









**GROUND FLOOR DEMOLITION PLAN LEGEND**

- # DEMOLITION FLOOR PLAN NOTE. REFER TO EXISTING FLOOR PLAN DEMOLITION DRAWING 1/A2.1 AND 2/A2.1. REFER TO DRAWING A2.1 FOR GENERAL DEMOLITION NOTES.
  - EXISTING MASONRY WALLS TO REMAIN.
  - EXISTING 1 HOUR FIRE RESISTANCE RATING
1. REMOVE AND DISPOSE OF 196 EXISTING WALL MOUNTED METAL LOCKERS (305mm WIDE X 406mm DEEP X 1800mm HIGH) AND ALL PERIMETER METAL TRIM FRAMING AND ASSOCIATED WOOD FRAMING IN EXISTING CORRIDORS 804, 806 AND 810. PATCH REPAIR AND MAKE FLUSH EXISTING MASONRY CORRIDOR WALLS FOR INSTALLATION OF NEW PAINTED WALL FINISH AND FOR THE INSTALLATION OF NEW COAT RACKS AND HOOKS, MILLWORK BENCH TOP AND ASSOCIATED MILLWORK SIDE PANELS AND GYPSUM BOARD CEILING FINISH.
  2. REMOVE AND DISPOSE OF 118 EXISTING WALL MOUNTED METAL LOCKERS AND 1 BLANK METAL LOCKER (305mm WIDE X 406mm DEEP X 1800mm HIGH) AND ALL ASSOCIATED PERIMETER METAL TRIM FRAMING AND ASSOCIATED WOOD FRAMING IN CORRIDOR 814.
  3. TH-D = DEMOLISH EXISTING THERMOSTAT AND SENSOR AND ALL ASSOCIATED WIRING/TUBING. REFER TO MECHANICAL DRAWINGS. PATCH, AND PROVIDE PAINT TOUCH-UPS AT EXISTING WALL AS REQUIRED. REFER TO MECHANICAL DRAWINGS FOR FULL EXTENT OF REMOVALS.
  4. REMOVE EXISTING COLUMN COVER (ALUMINUM SHEET FINISH ON WOOD BLOCKING) AT FULL EXTENT OF COLUMN FROM TOP OF COUNTERWINDOW STOOL TO UNDERSIDE OF CEILING ASSEMBLY ABOVE. TO PROVIDE ACCESS TO EXISTING ELECTRICAL CONDUIT AND MECHANICAL PIPING FOR REMOVAL OF EXISTING MECHANICAL AND ELECTRICAL CONNECTIONS TO UNIT VENTILATOR AND FOR THE INSTALLATION OF NEW ELECTRICAL CONDUIT AND MECHANICAL PIPING TO NEW UNIT VENTILATOR. REFER TO MECHANICAL AND ELECTRICAL DRAWINGS FOR CONNECTIONS.
  5. UNINSTALL AND TEMPORARILY REMOVE A PORTION OF EXISTING MILLWORK CABINETS FOR THE REMOVAL OF THE EXISTING UNIT VENTILATOR AND FOR THE REMOVAL OF ALL MECHANICAL AND ELECTRICAL CONNECTIONS ASSOCIATED WITH THE DEMOLITION OF THE EXISTING UNIT VENTILATORS. REINSTALL EXISTING MILLWORK UNITS ONCE WORK IS COMPLETE AND INCLUDE FOR MILLWORK RECTIFICATIONS AND NEW MILLWORK ADDITIONS AS REQUIRED TO SUIT THE INSTALLATION OF THE NEW UNIT VENTILATORS. REFER TO ARCHITECTURAL DEMOLITION AND PROPOSED SECTION DRAWINGS ON A4.1.
  6. LS-D = REMOVE AND DISPOSE OF EXISTING LIGHT SWITCH AND ALL ASSOCIATED WIRING. REFER TO ELECTRICAL DRAWINGS.
  7. REMOVE AND DISPOSE OF EXISTING UNIT VENTILATOR (UV-D) AND ASSOCIATED PIPING, WIRING AND CONDUIT. DEMOLISH EXISTING EXTERIOR WALL GRILLE AND DEMOLISH A PORTION OF THE EXISTING EXTERIOR WALL ASSEMBLY. PROVIDE AN ENLARGED EXTERIOR WALL OPENING AND ASSOCIATED NEW LINTEL ASSEMBLY TO ACCOMMODATE NEW UNIT VENTILATOR AND ASSOCIATED DUCT AND EXTERIOR WALL GRILLE. REFER TO ARCHITECTURAL DEMOLITION AND PROPOSED SECTION DRAWINGS ON A4.1. REFER TO MECHANICAL, ELECTRICAL AND STRUCTURAL DRAWINGS.

**GENERAL DEMOLITION NOTES**

1. DEMOLITION DRAWINGS ON A2.1, A2.2 AND A2.5 SHALL BE READ IN CONJUNCTION WITH ALL OTHER DEMOLITION DRAWINGS, ALL OTHER ARCHITECTURAL DRAWINGS AND ALL OTHER STRUCTURAL, MECHANICAL AND ELECTRICAL DRAWINGS FOR ADDITIONAL INFORMATION, DETAILS, NOTES AND DIMENSIONS.
2. REFER ALSO TO GENERAL FLOOR PLAN AND REFLECTED CEILING PLAN DEMOLITION NOTES ON DRAWING A2.1 AND A2.2.
3. WHERE WALL DEVICES ARE REMOVED AS NOTED ON ELECTRICAL AND MECHANICAL DRAWINGS, AND NO DEVICES ARE REINSTATED IN THEIR PLACE, PROVIDE RECEPTACLE COVERS.
4. TEMPORARILY REMOVE WINDOW SHADES AND ASSOCIATED CHAIN FASTENERS AT ALL WINDOWS IN ALL ROOMS AS REQUIRED TO COMPLETE THE WORK. REINSTALL WINDOW SHADES AND ASSOCIATED FASTENERS AFTER ALL WORK IS COMPLETE.
5. ASBESTOS-CONTAINING MATERIALS ARE PRESENT AT PIPE ELBOWS IN ROOMS 3, 4, 5, 6, 7, 8, 06 AND 814. ABATEMENT IS REQUIRED TO COMPLETE THE WORK AND IS INCLUDED IN THE BASE BID CONTRACT. WORK IS OCCURRING IN CLASSROOMS THAT HAVE ASBESTOS-CONTAINING FLOORING. WORK IS TO OCCUR SO AS NOT TO DISRUPT THE EXISTING FLOORING, UNLESS NOTED OTHERWISE ON THE DRAWINGS. IN SEMINAR ROOM 11, THE EXISTING ASBESTOS-CONTAINING FLOORING IS TO BE REPLACED WITH NEW RESILIENT FLOORING. ABATEMENT PROCEDURES ARE TO BE FOLLOWED AND ABATEMENT IS TO BE COMPLETED AS REQUIRED TO COMPLETE THE WORK. ABATEMENT IS INCLUDED IN THE BASE BID CONTRACT. REFER TO THE ASBESTOS AUDIT REPORT AND THE DESIGNATED SUBSTANCES SURVEY INCLUDED IN THE PROJECT MANUAL.
6. BIDDERS ARE TO CARRY A COST TO REPOINT 300 LINEAR FEET OF EXISTING MASONRY CORRIDOR WALLS, WHERE LOCKERS WILL BE REMOVED TO INSTALL NEW COAT HOOKS/RACKS.

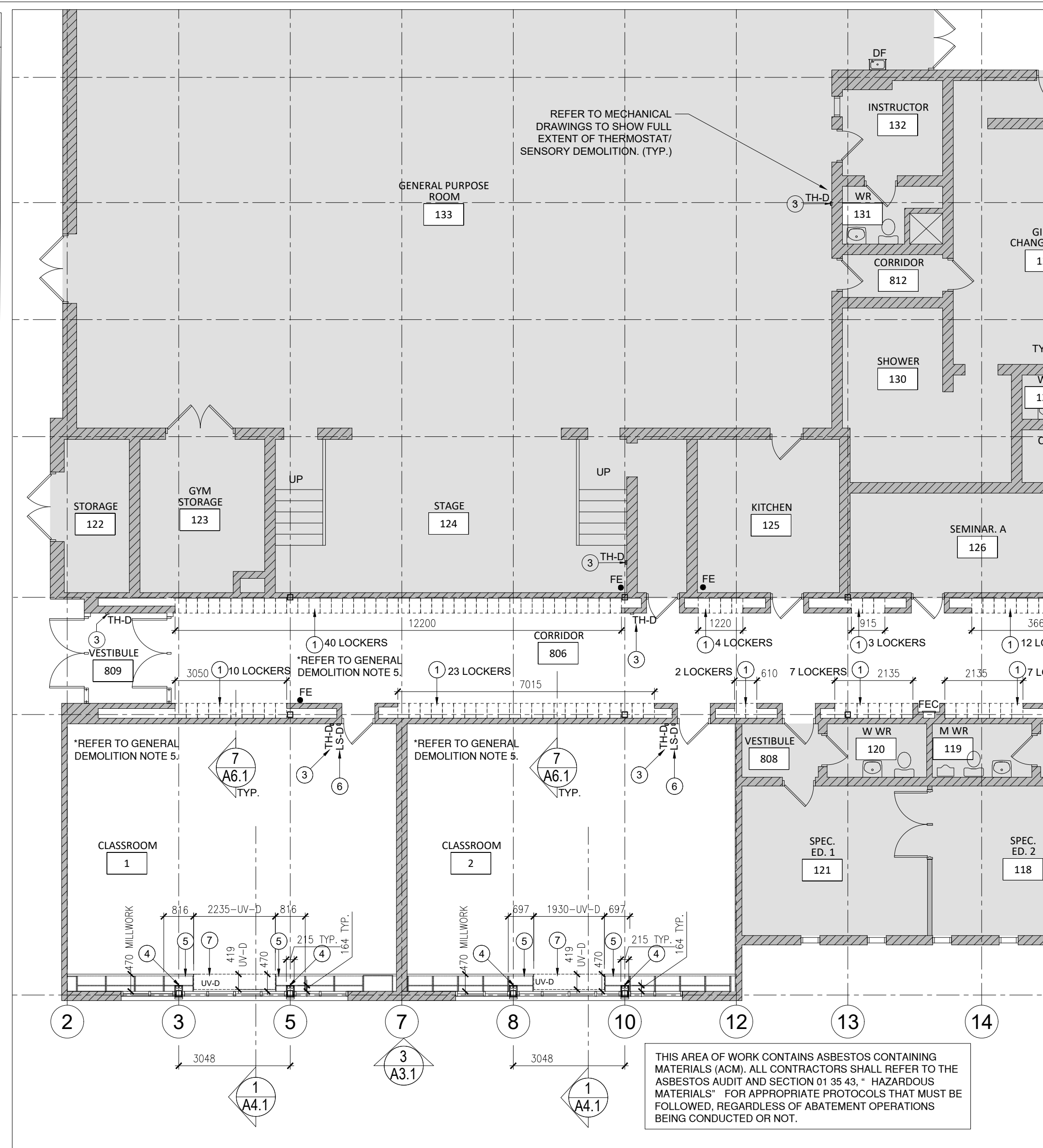

2 PARTIAL EXISTING GROUND FLOOR PLAN  
A2.1 1:100

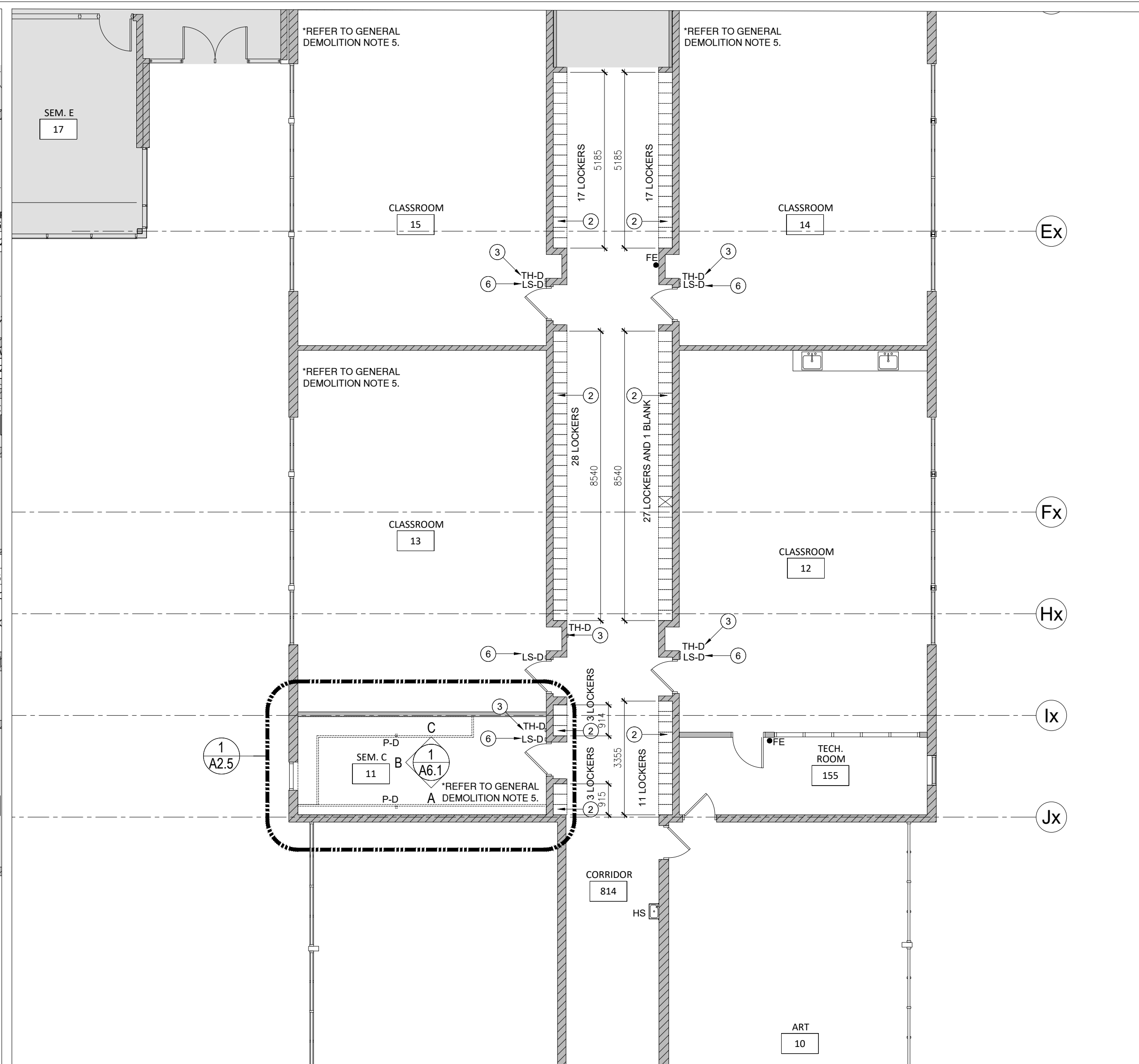

1 PARTIAL EXISTING GROUND FLOOR DEMOLITION PLAN  
A2.1 1:100

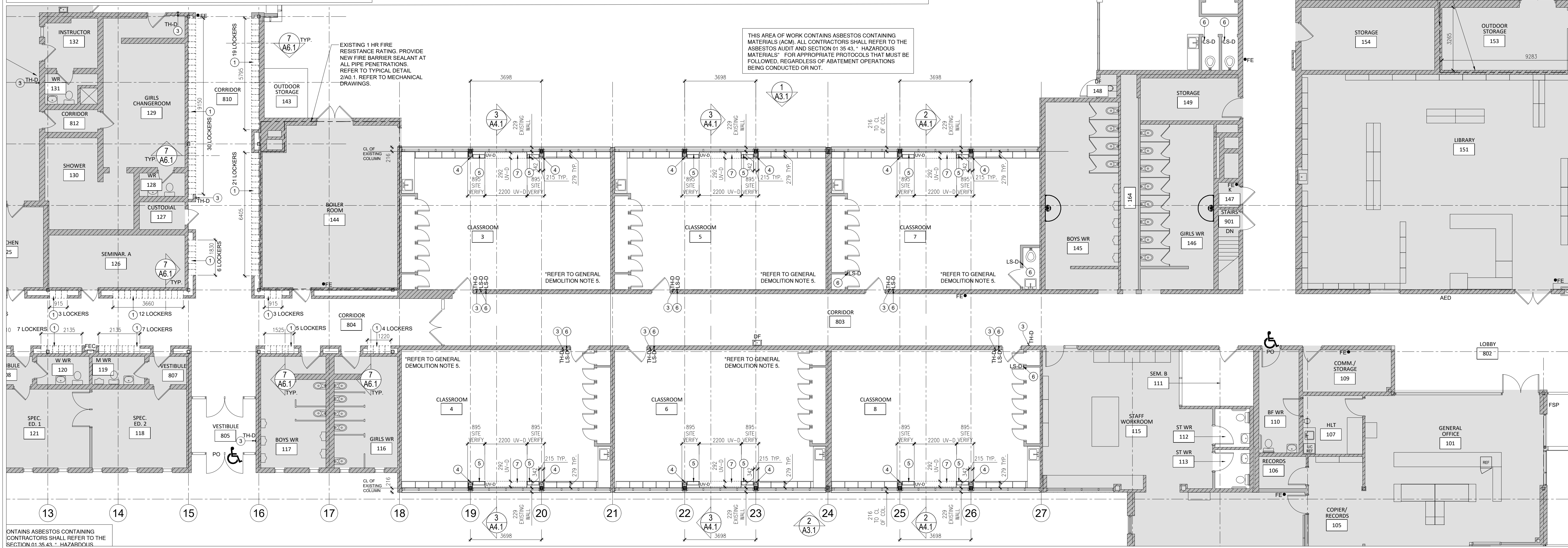

1 PARTIAL EXISTING GROUND FLOOR DEMOLITION PLAN  
A2.1 1:100

NOTE: THIS DRAWING IS NOT TO BE SCALED. THE CONTRACTOR IS RESPONSIBLE FOR THE VERIFICATION OF ALL SITE DIMENSIONS AND FOR NOTIFYING THE ARCHITECT OF ANY SITE CONDITIONS AND SITE MEASUREMENTS THAT ARE NOT CONSISTENT WITH THE DRAWINGS.

no.	revision	date

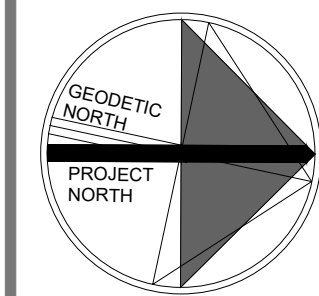

no.	issue	date
1	Issued for SD Report	2025.12.01
2	Issued for Review	2026.03.10
3	Issued for Permit and Tender	2026.04.02
4	Issued for Construction	2026.06.08

project  
WATERLOO REGION DISTRICT SCHOOL BOARD  
BRESLAU PUBLIC SCHOOL  
HVAC AND CLASSROOM RENOVATIONS

drawing  
EXISTING GROUND FLOOR DEMOLITION PLANS AND NOTES  
drawing scale

AS NOTED  
ward99 project number  
25018 - BRESLAU PS WRDSB

ward99 architects drawing no.

A2.1

**REFLECTED CEILING PLAN LEGEND**

**SM-D** - REMOVE AND DISPOSE OF EXISTING SURFACE MOUNTED LIGHT FIXTURE. REFER TO ELECTRICAL DRAWINGS.

**SM** - EXISTING SURFACE MOUNTED LIGHT FIXTURE TO REMAIN.

**R-R** - EXISTING RECESSED LIGHT FIXTURE TO REMAIN.

**R-R-R** - REMOVE, STORE AND PROTECT EXISTING RECESSED LIGHT FIXTURE FOR REINSTALLATION AFTER WORK IS COMPLETED.

**R-D** - REMOVE AND DISPOSE OF EXISTING LIGHT FIXTURE. REFER TO ELECTRICAL DRAWINGS.

**EXISTING GYPSUM BOARD FINISHED HEADER ABOVE EXISTING WALL OPENING.**

**EXISTING MASONRY HEADER ABOVE MASONRY WALL OPENING.**

**ACT1-E** - EXISTING SUSPENDED ACOUSTIC CEILING TILE AND T-BAR GRID SYSTEM TO REMAIN. SIZE: 610mm X 1220mm ±. WHERE EXISTING ELECTRICAL AND MECHANICAL FIXTURES AND FITMENTS ARE INDICATED AS TO BE REMOVED, TEMPORARILY REMOVE, PROTECT AND STORE. EXISTING SUSPENDED CEILING ASSEMBLY AS REQUIRED TO COMPLETE DEMOLITION OF ASSEMBLY AND NEW WORK. REINSTALL CEILING ASSEMBLY ONCE WORK IS COMPLETE.

**ACT1-D** - DEMOLISH EXISTING SUSPENDED ACOUSTIC CEILING TILE AND T-BAR GRID SYSTEM IN ITS ENTIRETY. SIZE: 610mm X 1220mm ±. RETAIN EXISTING ACT2-E CEILING ASSEMBLY CONCEALED ABOVE. REMOVE EXISTING ELECTRICAL AND MECHANICAL FIXTURES AND FITMENTS FROM EXISTING CEILING ASSEMBLY AS REQUIRED TO COMPLETE DEMOLITION OF ASSEMBLY AND AS NOTED ON THE DRAWINGS. REFER TO MECHANICAL AND ELECTRICAL DRAWINGS. CH = HEIGHT FROM FINISHED FLOOR TO UNDERSIDE OF EXISTING CEILING.

**ACT2-E** - EXISTING SUSPENDED ACOUSTIC CEILING TILES ON 1 LAYER OF GYPSUM BOARD AND ASSOCIATED SUSPENSION SYSTEM. SIZE: 305mm X 305mm ±. WHERE EXISTING ELECTRICAL AND MECHANICAL FIXTURES AND FITMENTS ARE INDICATED AS TO BE REMOVED, REMOVE EXISTING SUSPENDED CEILING ASSEMBLY AS REQUIRED TO COMPLETE DEMOLITION AND NEW WORK. NOTE: THERE ARE OPENINGS IN THE EXISTING CONCEALED CEILING ASSEMBLY. WHERE THE EXISTING ROOF ASSEMBLY PROVIDES FOR WOOD CONSTRUCTION (CLASSROOMS 7 AND 8), THE EXISTING OPENINGS ARE TO BE PATCHED COMPLETE WITH MINIMUM 13mm GYPSUM BOARD FINISH TO CONCEAL ALL WOOD ROOF ASSEMBLIES ABOVE. ASSUME THAT 80% OF THE CONCEALED CEILING REQUIRES PATCHING. CH = HEIGHT FROM FINISHED FLOOR TO UNDERSIDE OF EXISTING CEILING.

**ACT3-D** - DEMOLISH EXISTING SUSPENDED CEILING ASSEMBLY COMPRISED OF ACOUSTIC CEILING TILE AND ASSOCIATED T-BAR GRID SUSPENSION SYSTEM IN ITS ENTIRETY. ACOUSTIC CEILING TILE SIZE: 610mm X 1016mm ±. REMOVE EXISTING ELECTRICAL AND MECHANICAL FIXTURES AND FITMENTS FROM EXISTING CEILING ASSEMBLY AS REQUIRED TO COMPLETE DEMOLITION OF ASSEMBLY AND AS NOTED ON THE DRAWINGS. REFER TO MECHANICAL AND ELECTRICAL DRAWINGS. CH = HEIGHT FROM FINISHED FLOOR TO UNDERSIDE OF EXISTING CEILING.

**GBD-E** - EXISTING SUSPENDED STEEL CHANNEL FRAMING ASSEMBLY TO REMAIN TO SUPPORT EXISTING VERTICAL GYPSUM BOARD BULKHEAD FACE. CH = HEIGHT FROM FINISHED FLOOR TO UNDERSIDE OF EXISTING CEILING.

**EXISTING GYPSUM BOARD BULKHEAD AND ASSOCIATED STEEL FRAMING ASSEMBLY TO REMAIN.**

**SP** - EXISTING SPRINKLER HEAD AND PIPING SYSTEM TO REMAIN.

**SP-D** - REMOVE AND DISPOSE OF EXISTING WALL MOUNTED SPRINKLER HEAD.

**SP-R** - REMOVE, STORE AND PROTECT EXISTING SPRINKLER HEAD. REINSTALL EXISTING SPRINKLER HEAD AFTER WORK IS COMPLETED. REFER TO MECHANICAL DRAWINGS.

**PA** - EXISTING PUBLIC ADDRESS SYSTEM TO REMAIN.

**PA-R** - REMOVE, STORE AND PROTECT EXISTING PUBLIC ADDRESS SYSTEM. REINSTALL EXISTING PUBLIC ADDRESS SYSTEM AFTER WORK IS COMPLETED. REFER TO ELECTRICAL DRAWINGS.

**WIFI** - EXISTING WIRELESS ACCESS DEVICE TO REMAIN.

**WIFI-R** - REMOVE, STORE AND PROTECT EXISTING WIRELESS ACCESS DEVICE. REINSTALL EXISTING WIRELESS ACCESS DEVICE AFTER WORK IS COMPLETED. REFER TO ELECTRICAL DRAWINGS.

**E** - EXISTING CEILING DIFFUSER TO REMAIN.

**R** - EXISTING CEILING DIFFUSER TO REMAIN. PROTECT EXISTING CEILING DIFFUSER. REINSTALL EXISTING CEILING DIFFUSER INTO NEW CEILING ASSEMBLY AFTER WORK IS COMPLETED. REFER TO MECHANICAL DRAWINGS.

**UV1-D** - REMOVE AND DISPOSE OF EXISTING CEILING RECESSED UNIT VENTILATORS AND ALL ASSOCIATED CONDUIT CAP AT MAINS.

**UV2-E** - EXISTING CEILING MOUNTED UNIT VENTILATORS TO REMAIN. REFER TO MECHANICAL DRAWINGS.

**UH-D** - REMOVE AND DISPOSE OF EXISTING UNIT HEATER. REFER TO MECHANICAL DRAWINGS.

**CL-E** - EXISTING WALL MOUNTED CLOCK. REFER TO ELECTRICAL DRAWINGS.

**D** - REMOVE AND DISPOSE OF EXISTING EXHAUST GRILLE AND DUCT WORK ABOVE FINISHED CEILING. REFER TO MECHANICAL DRAWINGS FOR EXTENT OF WORK.

**NOTE A** - INFILL EXISTING 500mm WIDE BY 200mm HIGH OPENING (UNLESS SIZE OTHERWISE NOTED ON THE MECH. DIVS.) IN MASONRY WALL WITH NEW MATCHING 190mm MASONRY WALL TYP. AT REMOVED GRILLE.

**NOTE B** - SAME AS NOTE A BUT OPENING SIZES VARY. REFER TO MECHANICAL DRAWINGS FOR OPENING SIZE CONFIRMED AS PER DUCT WORK AND GRILLE REMOVAL.

**EM-L** - EXISTING EMERGENCY LIGHT. EM-L-R = REMOVE, STORE AND PROTECT EXISTING EMERGENCY LIGHT. REINSTALL EMERGENCY LIGHT AFTER WORK IS COMPLETED.

**EM-L-D** - REMOVE AND DISPOSE OF EXISTING EMERGENCY LIGHT. REFER TO ELECTRICAL DRAWINGS.

**EXIT** - WALL MOUNTED EXISTING RUNNING MAN EXIT SIGN.

**EXIT-R** - REMOVE, STORE AND PROTECT WALL MOUNTED EXISTING RUNNING MAN EXIT SIGN. REINSTALL RUNNING MAN EXIT SIGN AFTER WORK IS COMPLETED. REFER TO ELECTRICAL DRAWINGS.

**PROJ-R** - CEILING MOUNTED PROJECTOR AND PLATE. SP-R = SOUNDFIELD SYSTEM.

**R** - REMOVE, STORE AND PROTECT AND REINSTALL ALL AFTER NEW CEILING ASSEMBLIES ARE INSTALLED. REFER TO ELECTRICAL DRAWINGS.

**SD** - EXISTING SMOKE DETECTOR.

**SD-R** - REMOVE, STORE AND PROTECT EXISTING SMOKE DETECTOR. REINSTALL SMOKE DETECTOR AFTER WORK IS COMPLETED. REFER TO ELECTRICAL DRAWINGS.

**E** - EXISTING GRILLE TO REMAIN. D = REMOVE AND DISPOSE OF EXISTING GRILLE. REFER TO MECHANICAL DRAWINGS.

**OS** - EXISTING OCCUPANCY SENSOR.

**OS-R** - REMOVE, STORE AND PROTECT EXISTING OCCUPANCY SENSOR. REINSTALL OCCUPANCY SENSOR AFTER WORK IS COMPLETED. REFER TO ELECTRICAL DRAWINGS.

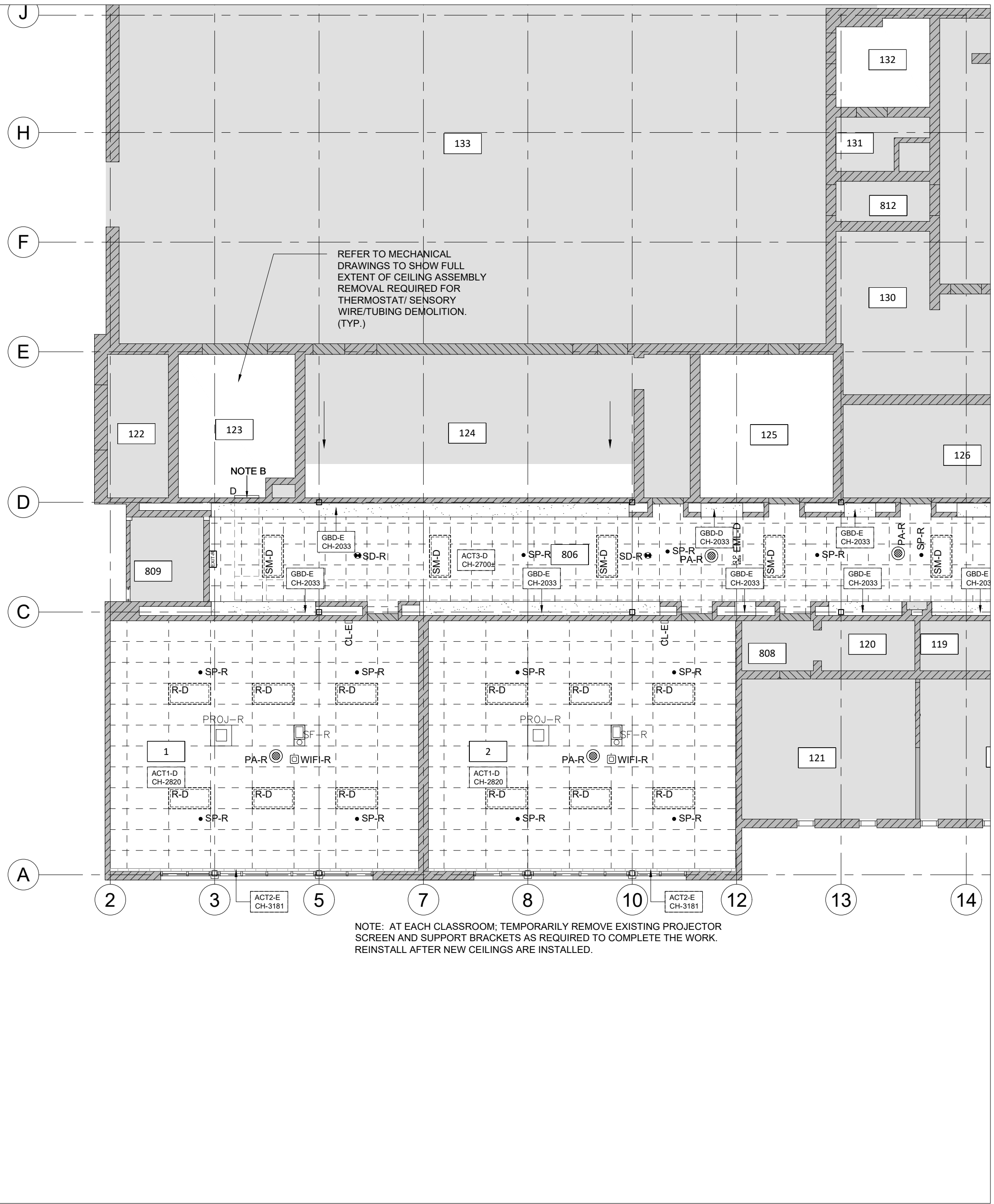

**2 PARTIAL EXISTING GROUND FLOOR PLAN 1:100**

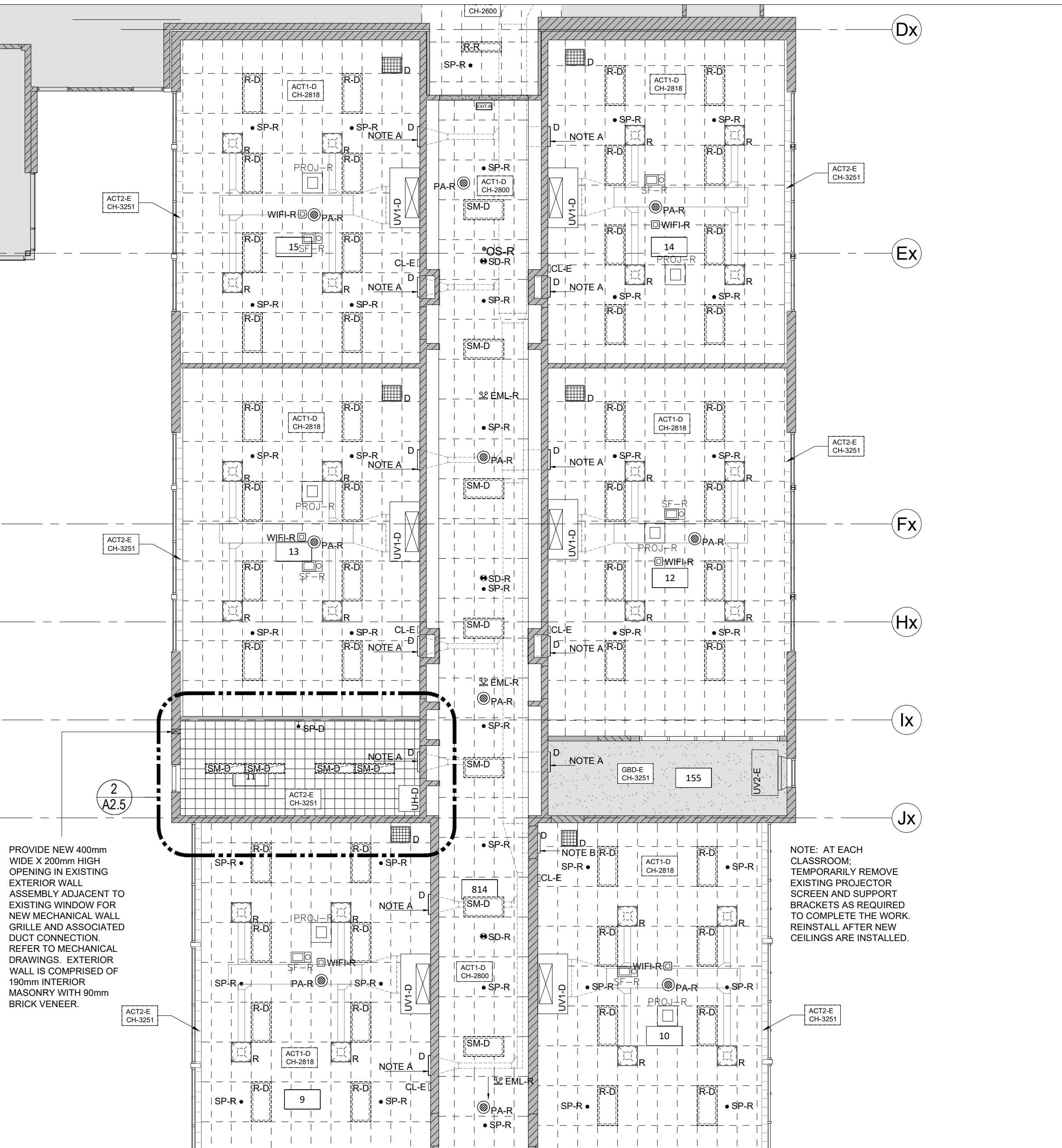

**2 PARTIAL EXISTING GROUND FLOOR DEMOLITION PLAN 1:100**

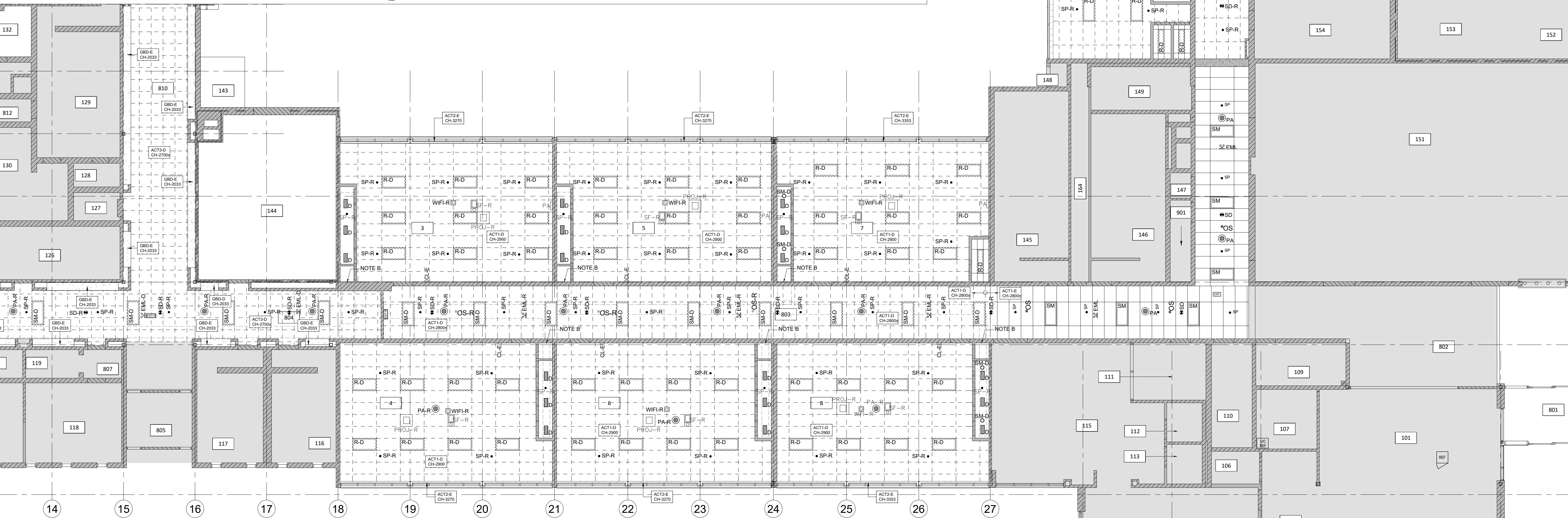

**1 PARTIAL EXISTING GROUND FLOOR DEMOLITION PLAN 1:100**

NOTE: THIS DRAWING IS NOT TO BE SCALED. THE CONTRACTOR IS RESPONSIBLE FOR THE VERIFICATION OF ALL SITE DIMENSIONS AND FOR NOTIFYING THE ARCHITECT OF ANY SITE CONDITIONS AND SITE MEASUREMENTS THAT ARE NOT CONSISTENT WITH THE DRAWINGS.

no.	revision	date
1	Issued for SD Report	2025.12.01
2	Issued for Review	2026.03.10
3	Issued for Permit and Tender	2026.04.02
4	Issued for Construction	2026.06.08

**ORTHOGONAL ASSOCIATION OF ARCHITECTS**  
 PROFESSIONAL LICENCE  
 2025

**PROJECT NORTH**

project  
 WATERLOO REGION DISTRICT SCHOOL BOARD  
 BRESLAU PUBLIC SCHOOL  
 HVAC AND CLASSROOM RENOVATIONS

drawing  
 EXISTING GROUND FLOOR REFLECTED CEILING  
 DEMOLITION PLANS AND LEGEND

AS NOTED  
 ward99 project number  
 25018 - BRESLAU PS WRDSB

ward99 architects drawing no.

**Wa RD. 99**  
 ward99 architects inc.  
 2011 Pine Valley Dr. Unit 11  
 Woodbridge, ON L4L 0A2  
 416-613-5880 www.ward99architects.com

**A2.2**



**REFLECTED CEILING PLAN LEGEND**

**SM-N, SM** SM = EXISTING SURFACE MOUNTED LIGHT FIXTURE.  
SM-N = NEW SURFACE MOUNTED LIGHT FIXTURE. REFER TO ELECTRICAL DRAWINGS.

**R, R-N** R = EXISTING RECESSED LIGHT FIXTURE.  
R-N = NEW RECESSED LIGHT FIXTURE.  
R-R = REINSTATE EXISTING RECESSED LIGHT FIXTURE AFTER WORK IS COMPLETED. REFER TO ELECTRICAL DRAWINGS.

**R, R-N, R-R** R-R = REINSTATE EXISTING RECESSED LIGHT FIXTURE AFTER WORK IS COMPLETED. REFER TO ELECTRICAL DRAWINGS.

**EXISTING HEADER ABOVE EXISTING WALL OPENING.**  
**EXISTING MASONRY HEADER ABOVE MASONRY WALL OPENING.**

**ACT1-E CH-0000** ACT1-E = EXISTING SUSPENDED ACOUSTIC CEILING TILE AND T-BAR GRID SYSTEM TO REMAIN. SIZE: 610mm X 1220mm ±. WHERE EXISTING ELECTRICAL AND MECHANICAL FIXTURES AND FITMENTS ARE INDICATED AS TO BE REMOVED, REMOVE EXISTING SUSPENDED CEILING ASSEMBLY AS REQUIRED TO COMPLETE DEMOLITION AND NEW WORK. REINSTALL CEILING ASSEMBLY ONCE WORK IS COMPLETE.  
CH = HEIGHT FROM FINISHED FLOOR TO UNDERSIDE OF EXISTING CEILING.

**ACT1-NA CH-0000** ACT1-NA = NEW SUSPENDED ACOUSTIC CEILING TILE AND ASSOCIATED T-BAR CEILING SUSPENSION ASSEMBLY. SIZE: 610mm X 1220mm. REFER TO CEILING TYPE 'C1' ON DRAWING A2.1. REFER TO DRAWING 1/AZ.4 AND 2/AZ.4 FOR LOCATIONS OF CEILING TYPE.  
ACT1-NA = SAME AS ACT1-N EXCEPT ACOUSTIC CEILING TILE SIZE IS 610mm X 610mm.  
CH = HEIGHT FROM FINISHED FLOOR TO UNDERSIDE OF CEILING.

**GBD-E CH-0000** GBD-E = EXISTING GYPSUM BOARD CEILING AND/OR BULKHEAD AND ASSOCIATED FRAMING ASSEMBLY TO REMAIN.  
CH = HEIGHT FROM FINISHED FLOOR TO UNDERSIDE OF EXISTING CEILING.

**GBD-N CH-0000** GBD-N = NEW GYPSUM BOARD CEILING AND/OR BULKHEAD AND ASSOCIATED FRAMING ASSEMBLY AT RECESSED COAT RACKS AND HOOKS IN CORRIDORS 804, 806 AND 810. REFER TO DWG. B/A6.1.  
GBD-N1 = PROVIDE NEW 13mm GYPSUM BOARD LAYER AT FULL EXTENT OF UNDERSIDE OF BULKHEAD TO CONCEAL OPENINGS WHERE GRILLES AND LIGHTS WERE REMOVED. REINSTALL SPRINKLERS AND INSTALL NEW LIGHT FIXTURES WHERE INDICATED ON THE DRAWINGS.  
GBD-N2 = PROVIDE NEW 13mm GYPSUM BOARD FINISHED BULKHEAD. REFER TO PROPOSED SECTION DRAWINGS ON A4.1.  
CH = HEIGHT FROM FINISHED FLOOR TO UNDERSIDE OF CEILING.  
GBD-N1 AND GBD-N2 = PROVIDE PAINT FINISH.

**ACT2-E CH-0000** ACT2-E = FOR DESCRIPTION OF ACT2-E CEILING ASSEMBLY, REFER TO LEGEND ON DRAWING A2.2.

**C1** C1 = NEW ACOUSTIC CEILING TILE AND T-BAR SUSPENDED CEILING ASSEMBLY. REFER TO CONSTRUCTION ASSEMBLY LEGEND ON DRAWING A2.1.

**SP, SP-N, SP-R** SP = EXISTING SPRINKLER HEAD AND PIPING SYSTEM TO REMAIN.  
SP-N = NEW SPRINKLER HEAD AND PIPING SYSTEM.  
SP-R = REINSTATE EXISTING SPRINKLER HEAD AFTER WORK IS COMPLETED. REFER TO MECHANICAL DRAWINGS.

**PA, PA-R** PA = EXISTING PUBLIC ADDRESS SYSTEM TO REMAIN.  
PA-R = REINSTATE EXISTING PUBLIC ADDRESS SYSTEM AFTER WORK IS COMPLETED. REFER TO MECHANICAL DRAWINGS.

**WIFI, WIFI-R** WIFI = EXISTING WIRELESS ACCESS DEVICE TO REMAIN.  
WIFI-R = REINSTATE EXISTING WIRELESS ACCESS DEVICE AFTER WORK IS COMPLETED. REFER TO ELECTRICAL DRAWINGS.

**E, E-R** E = EXISTING CEILING DIFFUSER TO REMAIN.  
E-R = REINSTALL EXISTING CEILING DIFFUSER INTO NEW CEILING ASSEMBLY AFTER WORK IS COMPLETED. REFER TO MECHANICAL DRAWINGS.

**UV1, UV2-E** UV1 = NEW RECESSED CEILING UNIT VENTILATOR. REFER TO MECHANICAL DRAWINGS. REFER TO STRUCTURAL DRAWINGS FOR SUPPORT ASSEMBLY.  
UV2-E = EXISTING CEILING MOUNTED UNIT VENTILATOR TO REMAIN. REFER TO MECHANICAL DRAWINGS.

**CL-E** CL-E = EXISTING WALL-MOUNTED CLOCK. REFER TO ELECTRICAL DRAWINGS.

**OS-N, OS, OS-R** OS-N = NEW OCCUPANCY SENSOR.  
OS = EXISTING OCCUPANCY SENSOR.  
OS-R = REINSTATE EXISTING OCCUPANCY SENSOR AFTER WORK IS COMPLETED. REFER TO ELECTRICAL DRAWINGS.

**EML-N, EML, EML-R** EML = EXISTING EMERGENCY LIGHT.  
EML-N = NEW EMERGENCY LIGHT.  
EML-R = REINSTATE EXISTING EMERGENCY LIGHT AFTER WORK IS COMPLETED. REFER TO ELECTRICAL DRAWINGS.

**EXIT, EXIT-R** EXIT = WALL MOUNTED EXISTING RUNNING MAN EXIT SIGN.  
EXIT-R = REINSTATE WALL MOUNTED EXISTING RUNNING MAN EXIT SIGN AFTER WORK IS COMPLETED. REFER TO ELECTRICAL DRAWINGS.

**SD-R, SD** SD = EXISTING SMOKE DETECTOR.  
SD-R = REINSTATE EXISTING SMOKE DETECTOR AFTER WORK IS COMPLETED. REFER TO ELECTRICAL DRAWINGS.

**E, N** E = EXISTING GRILLE TO REMAIN.  
N = NEW GRILLE.  
REFER TO MECHANICAL DRAWINGS.

**DS-N** DS-N = NEW SPLIT CEILING CASSETTE. REFER TO MECHANICAL DRAWINGS.

**2 PARTIAL PROPOSED REFLECTED CEILING PLAN**  
1:100

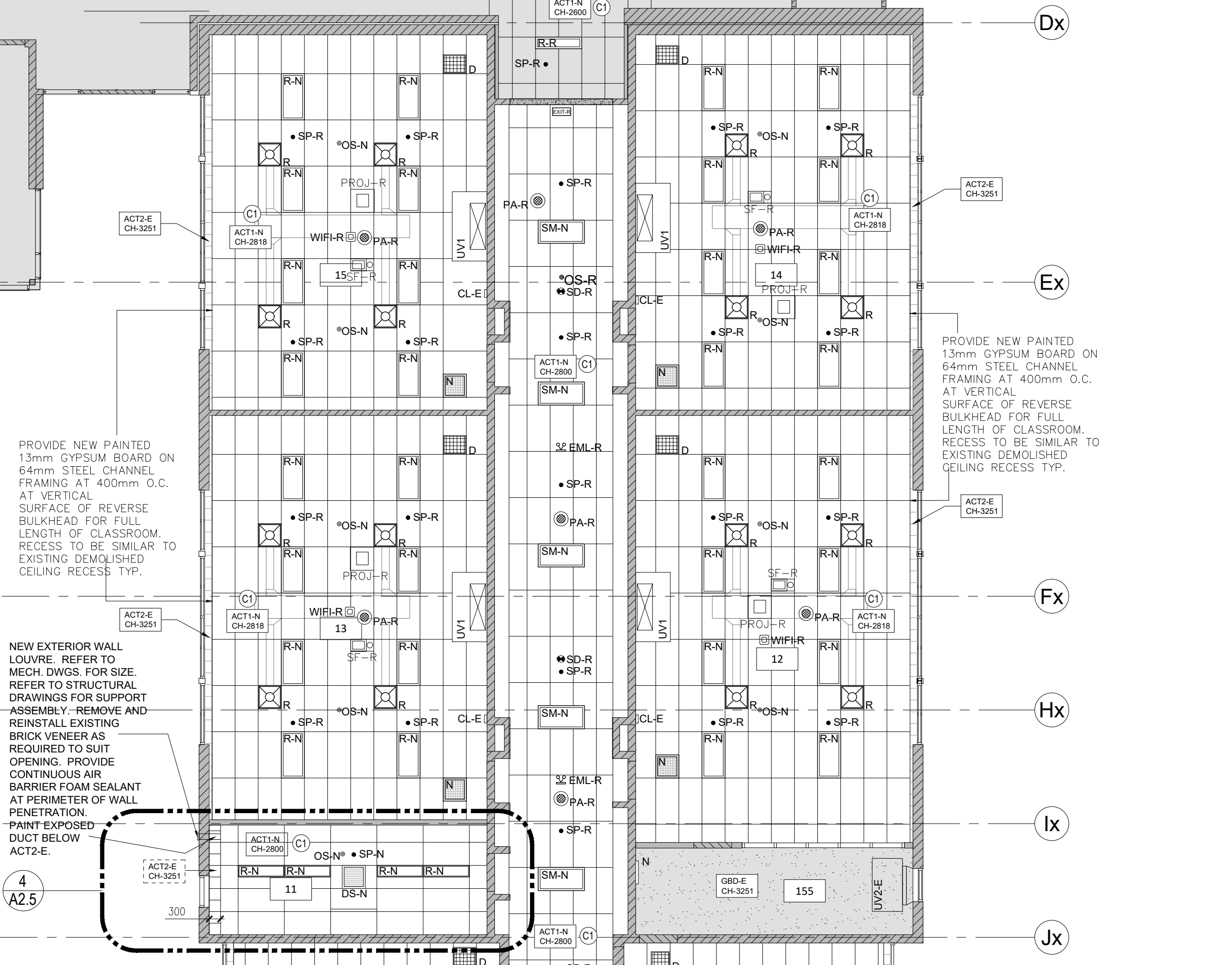
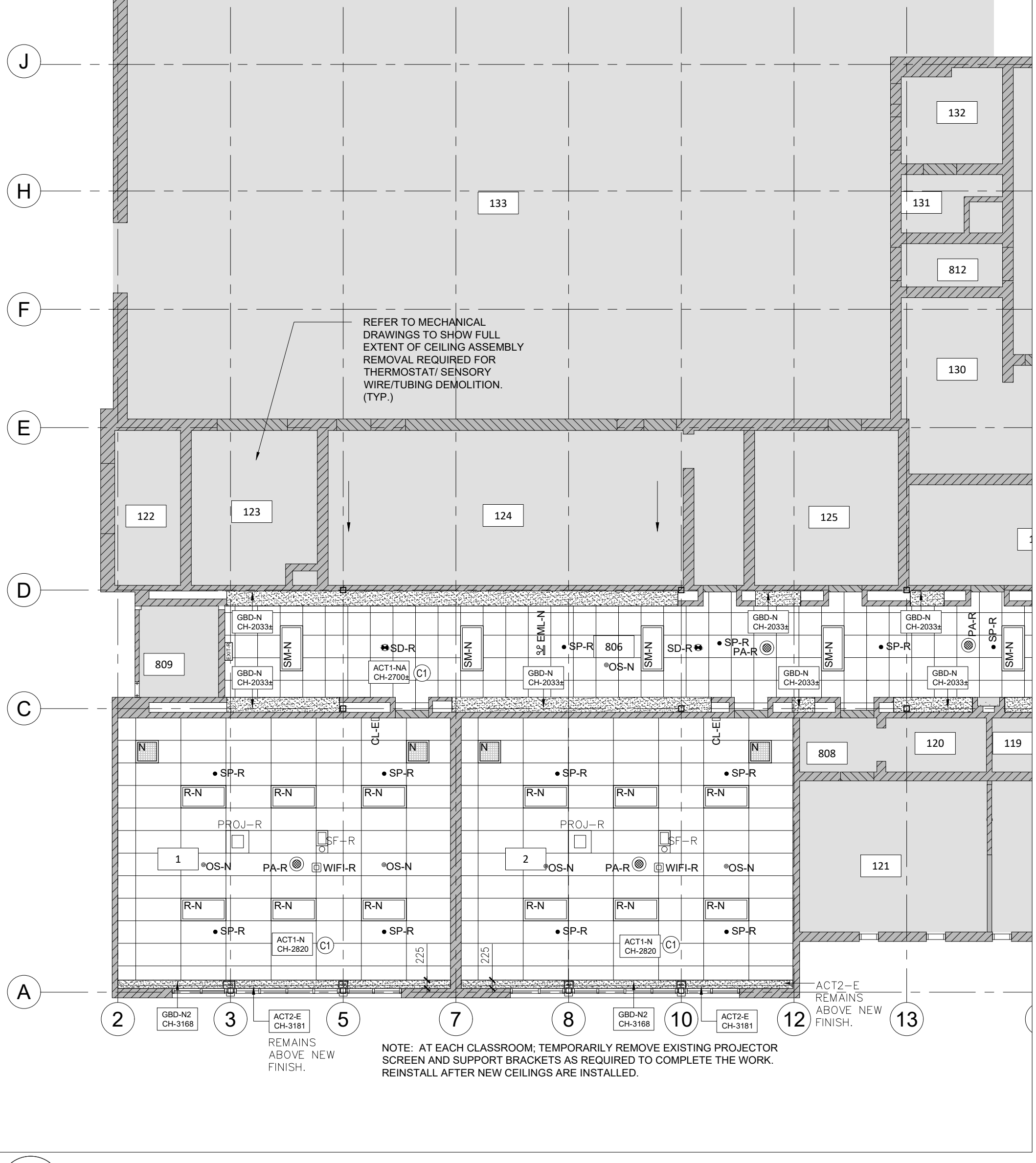

**4 PARTIAL PROPOSED REFLECTED CEILING PLAN**  
1:100



**1 PARTIAL PROPOSED REFLECTED CEILING PLAN**  
1:100

NOTE: THIS DRAWING IS NOT TO BE SCALED. THE CONTRACTOR IS RESPONSIBLE FOR THE VERIFICATION OF ALL SITE DIMENSIONS AND FOR NOTIFYING THE ARCHITECT OF ANY SITE CONDITIONS AND SITE MEASUREMENTS THAT ARE NOT CONSISTENT WITH THE DRAWINGS.

no.	revision	date
1	Issued for SD Report	2025.12.01
2	Issued for Review	2026.03.10
3	Issued for Permit and Tender	2026.04.02
4	Issued for Construction	2026.06.08

**PROJECT NORTH**

**WATERLOO REGION DISTRICT SCHOOL BOARD**  
BRESLAU PUBLIC SCHOOL  
HVAC AND CLASSROOM RENOVATIONS

drawing: **PROPOSED GROUND FLOOR REFLECTED CEILING PLANS AND LEGEND**  
drawing scale:

AS NOTED  
ward99 project number  
25018 - BRESLAU PS WRDSD

ward99 architects  
drawing no.

**Wa RD. 99**

ward99 architects inc.  
2011 Pine Valley Dr. Unit 11  
Woodbridge, ON L4L 0A2  
info@ward99.com  
416.613.5880 www.ward99architects.com

**A2.4**







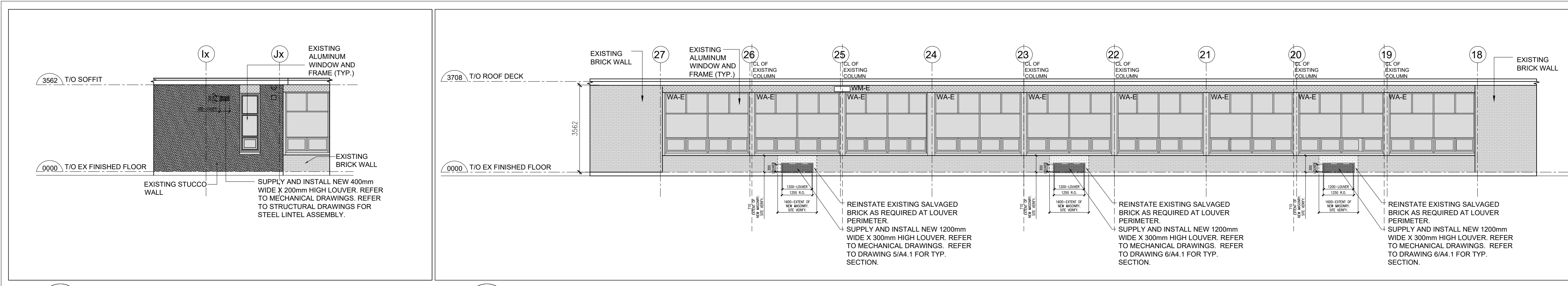

7 PROPOSED COURTYARD NORTH ELEVATION 1:100  
A3.1

6 PROPOSED COURTYARD EAST ELEVATION 1:100  
A3.1

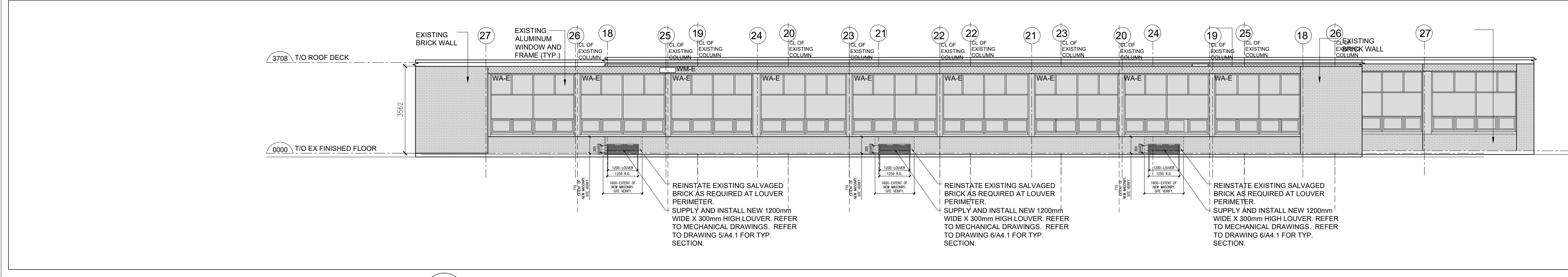

5 PROPOSED EAST ELEVATION 1:100  
A3.1

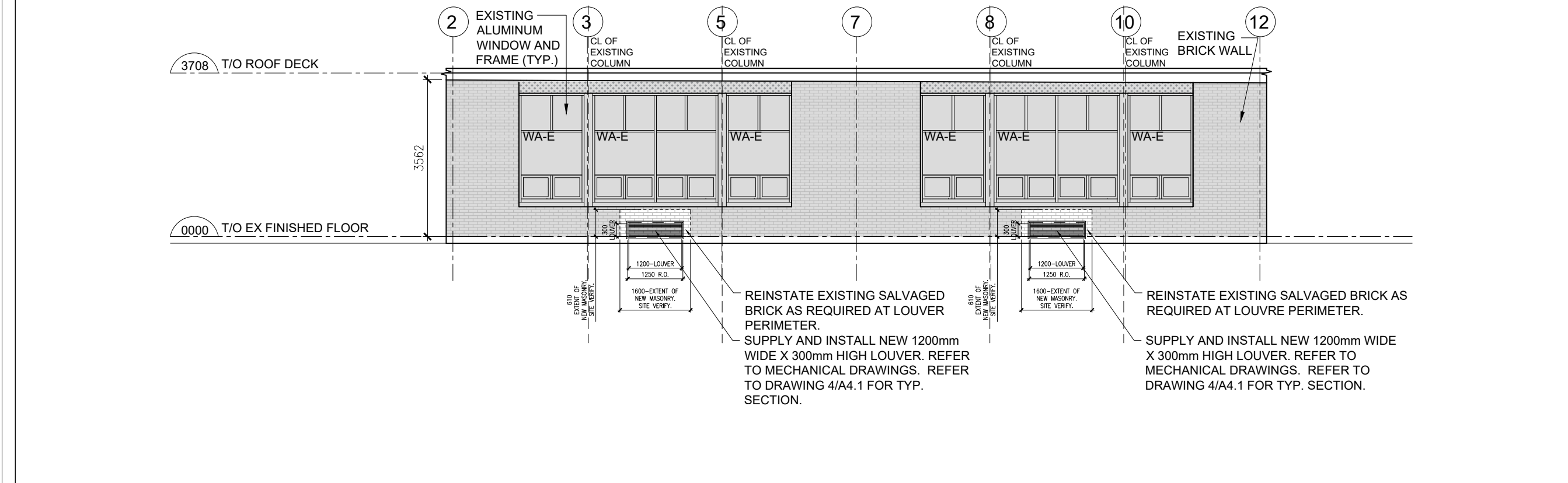

4 PROPOSED EAST ELEVATION WEST END 1:100  
A3.1

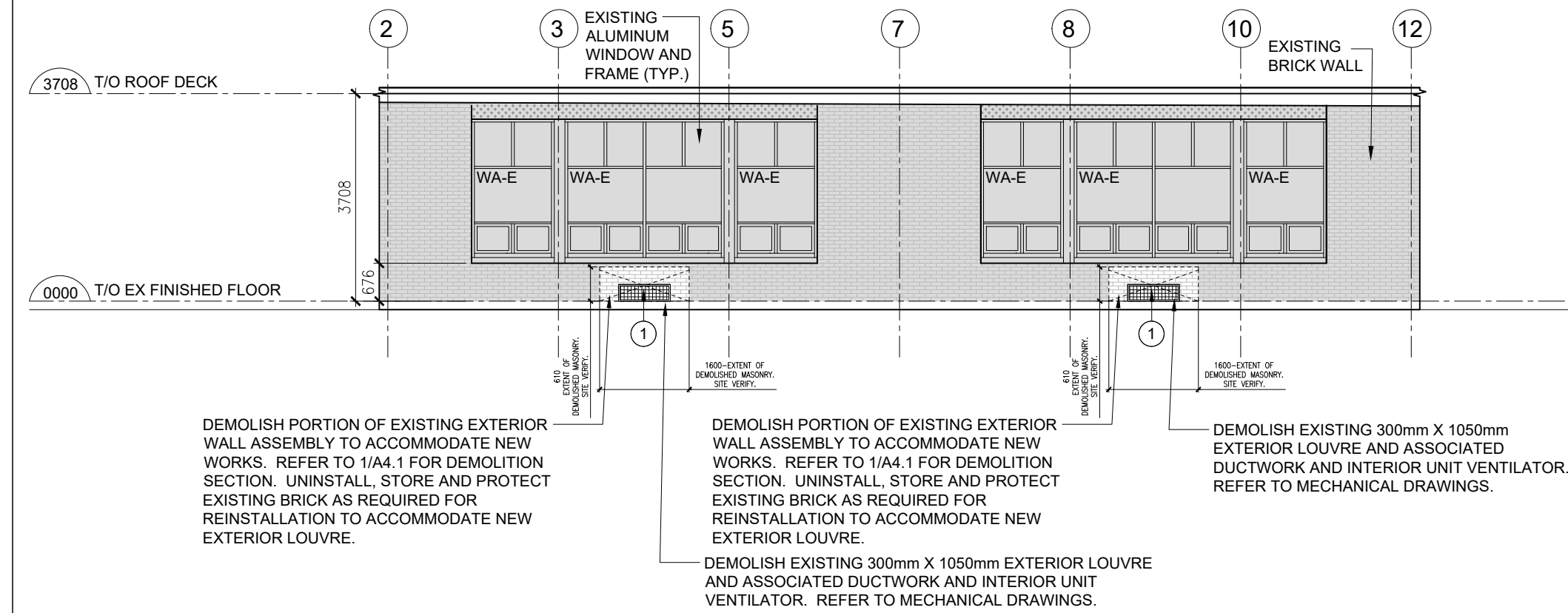

3 EXISTING EAST ELEVATION - DEMOLITION WEST END 1:100  
A3.1

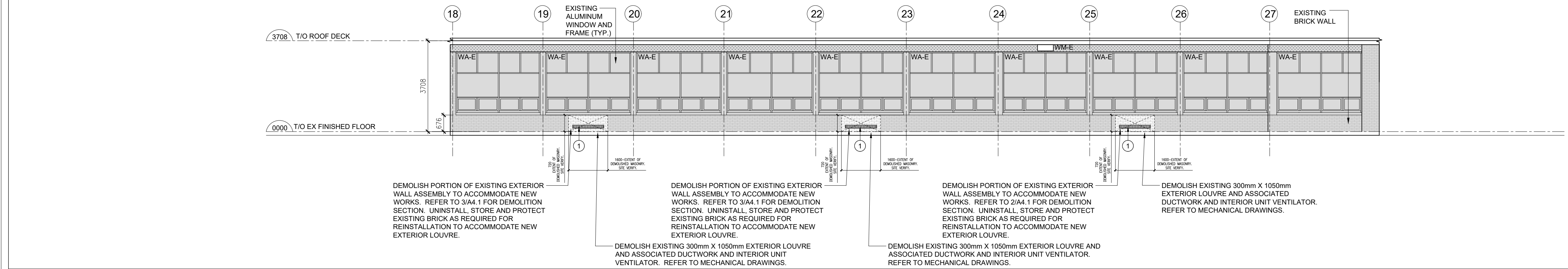

2 EXISTING EAST ELEVATION - DEMOLITION 1:100  
A3.1

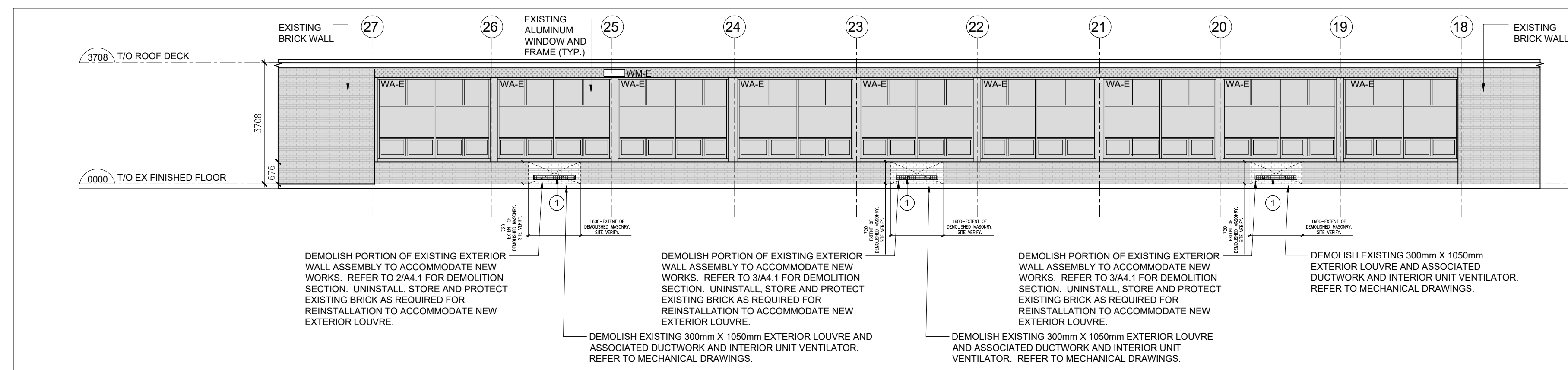

1 EXISTING COURTYARD EAST ELEVATION - DEMOLITION 1:100  
A3.1

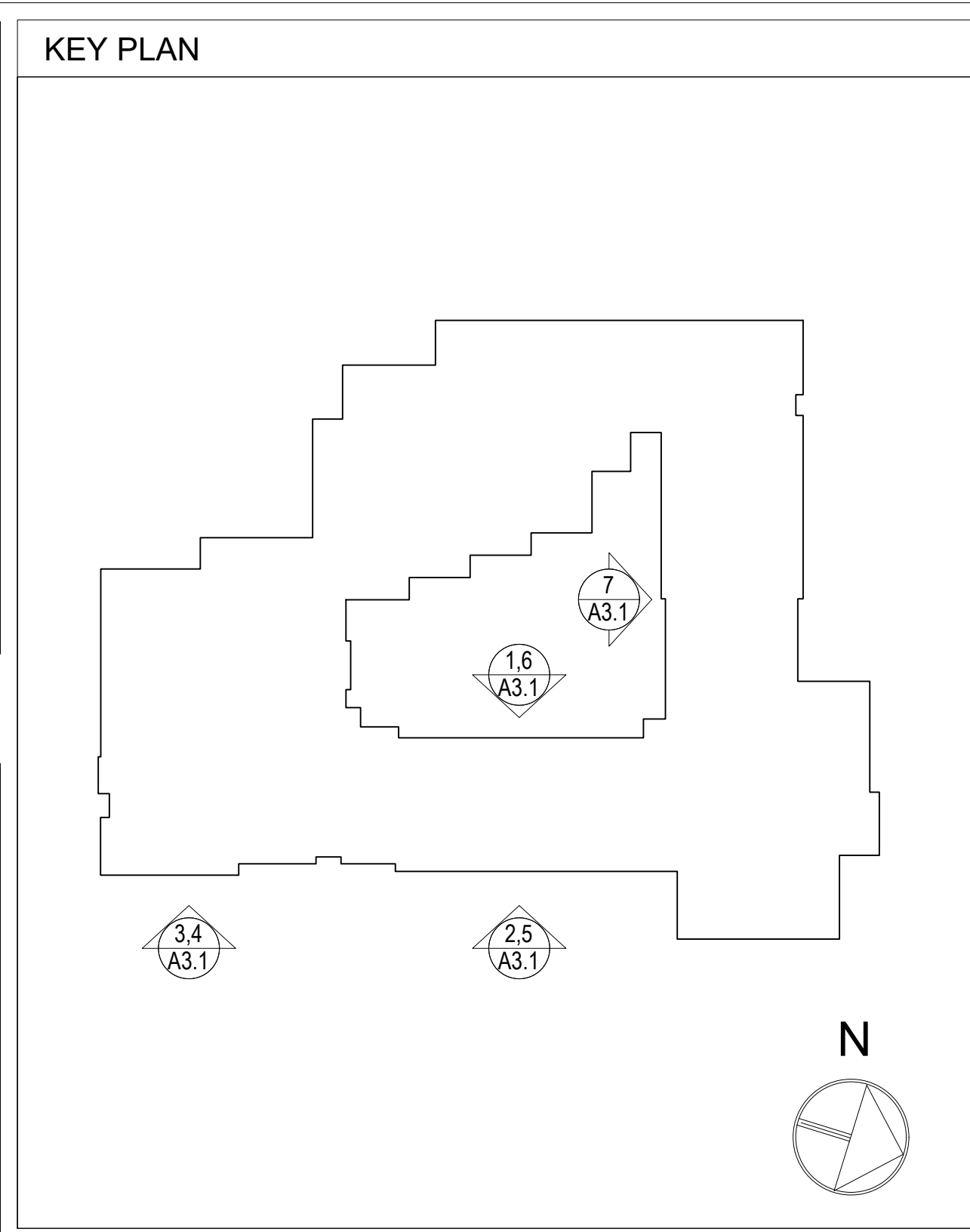

**LIST OF ABBREVIATIONS**

WA-E	EXISTING ALUMINUM FRAMED GLAZED WINDOW ASSEMBLY.
WM-E	EXISTING EXTERIOR WALL MOUNTED LIGHT FIXTURE. REFER TO ELECTRICAL DRAWINGS.

**DEMOLITION NOTES**

# DEMOLITION ELEVATION NOTE. REFER TO EXISTING EXTERIOR ELEVATION DEMOLITION DRAWINGS ON A3.1.

- REMOVE AND DISPOSE OF EXISTING EXTERIOR MECHANICAL UNIT VENTILATOR LOUVER. REFER TO MECHANICAL DRAWINGS.

**EXTERIOR ELEVATION LEGEND**

WA-E	EXISTING WINDOWS: CLEAR ANODIZED ALUMINUM AND INSULATED HOLLOW METAL.
[Brick Pattern]	EXISTING BRICK VENEER. SIZE: MODULAR (57mm X 90mm X 190mm).
[Metal Pattern]	EXISTING PRE-FINISHED METAL CLADDING.
[Stucco Pattern]	EXISTING STUCCO TO REMAIN.
[Brick Pattern]	SALVAGE, STORE AND PROTECT EXISTING BRICK VENEER (MODULAR SIZE 57mm X 90mm X 190mm) FOR REINSTALLATION AFTER STRUCTURAL STEEL LINTEL ASSEMBLY IS INSTALLED FOR NEW MECHANICAL UNIT VENTILATOR EXTERIOR LOUVER.

NOTE: THIS DRAWING IS NOT TO BE SCALED. THE CONTRACTOR IS RESPONSIBLE FOR THE VERIFICATION OF ALL SITE CONDITIONS AND SITE MEASUREMENTS THAT ARE NOT CONSISTENT WITH THE DRAWINGS.

no.	revision	date

no.	issue	date
1	Issued for SD Report	2025.12.01
2	Issued for Review	2026.03.10
3	Issued for Permit and Tender	2026.04.02
4	Issued for Construction	2026.06.08

project  
WATERLOO REGION DISTRICT SCHOOL BOARD  
BRESLAU PUBLIC SCHOOL  
HVAC AND CLASSROOM RENOVATIONS  
59 JOSEPH STREET, BRESLAU, ON N0B 1M0  
drawing  
drawing scale

AS NOTED  
ward99 project number  
25018 - BRESLAU PS WRDSB

ward99 architects  
drawing no.  
**Wa RD. 99**  
**A3.1**  
ward99 architects inc.  
2011 Pine Valley Dr. Unit 11  
Woodbridge, ON L4L 0A2  
info@ward99architects.com  
416.613.5880 www.ward99architects.com

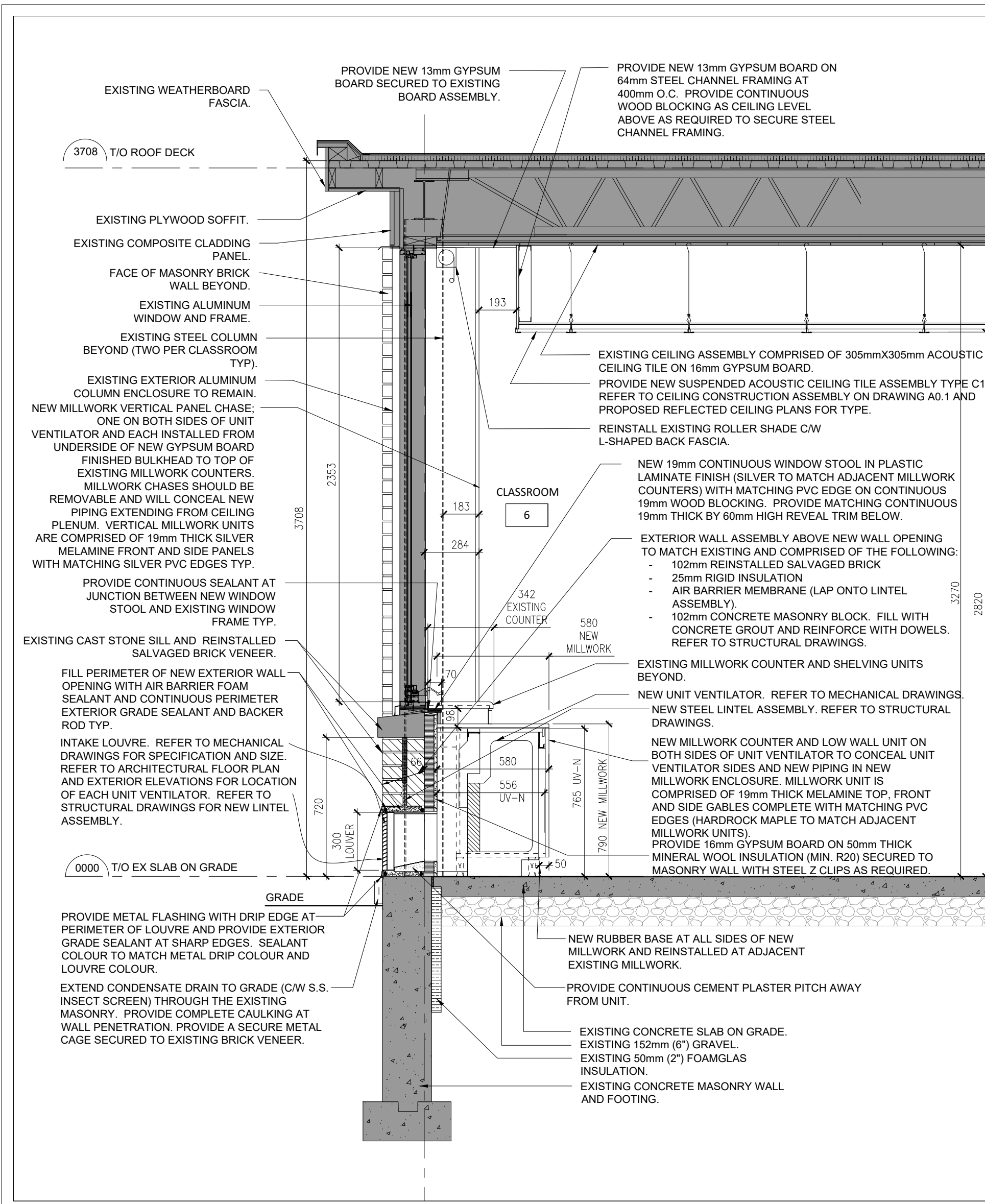

6 PROPOSED WALL SECTION AT CLASSROOMS 3, 4, 5 AND 6  
A4.1 1:25

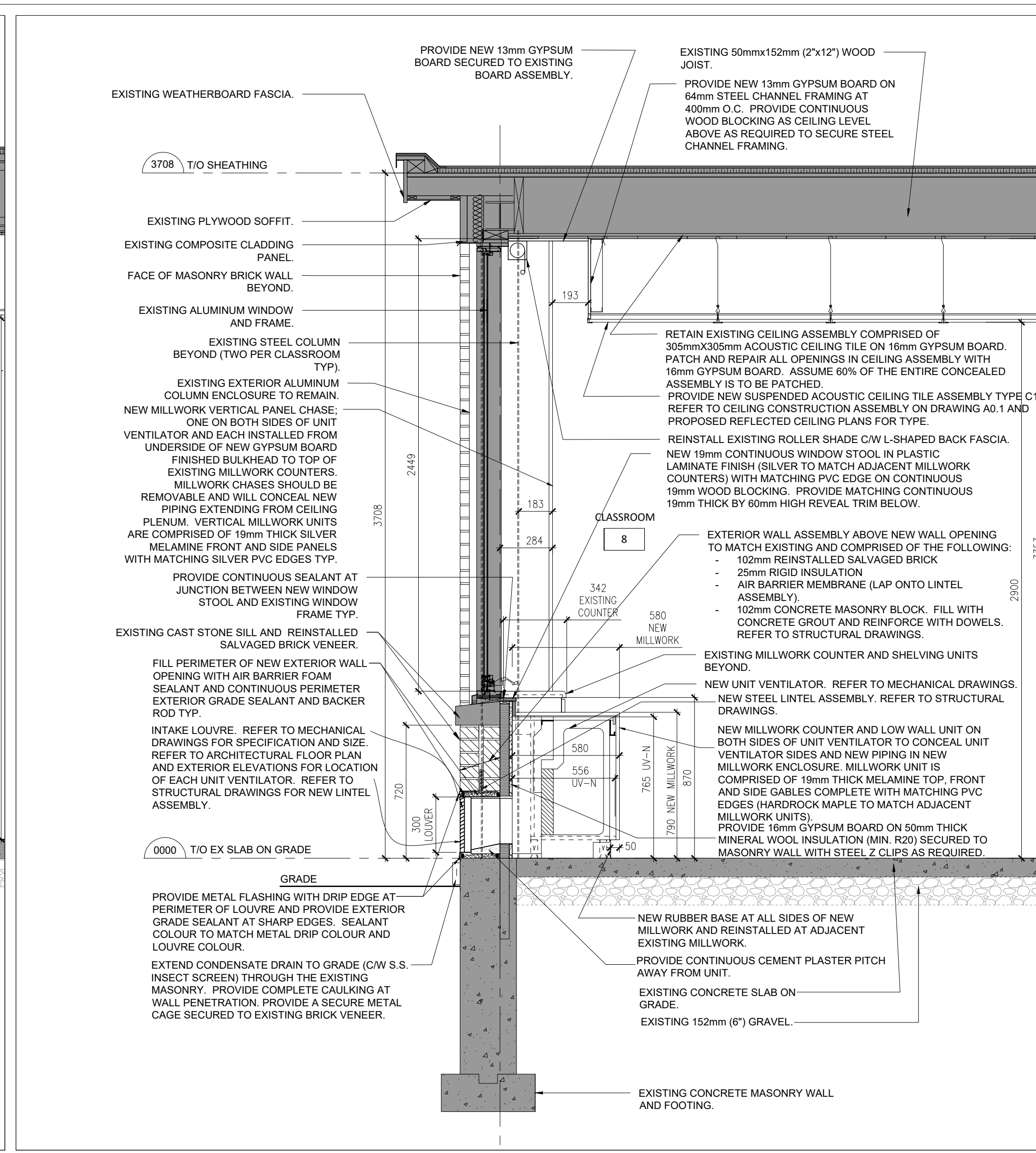

5 PROPOSED WALL SECTION AT CLASSROOMS 7 AND 8  
A4.1 1:20

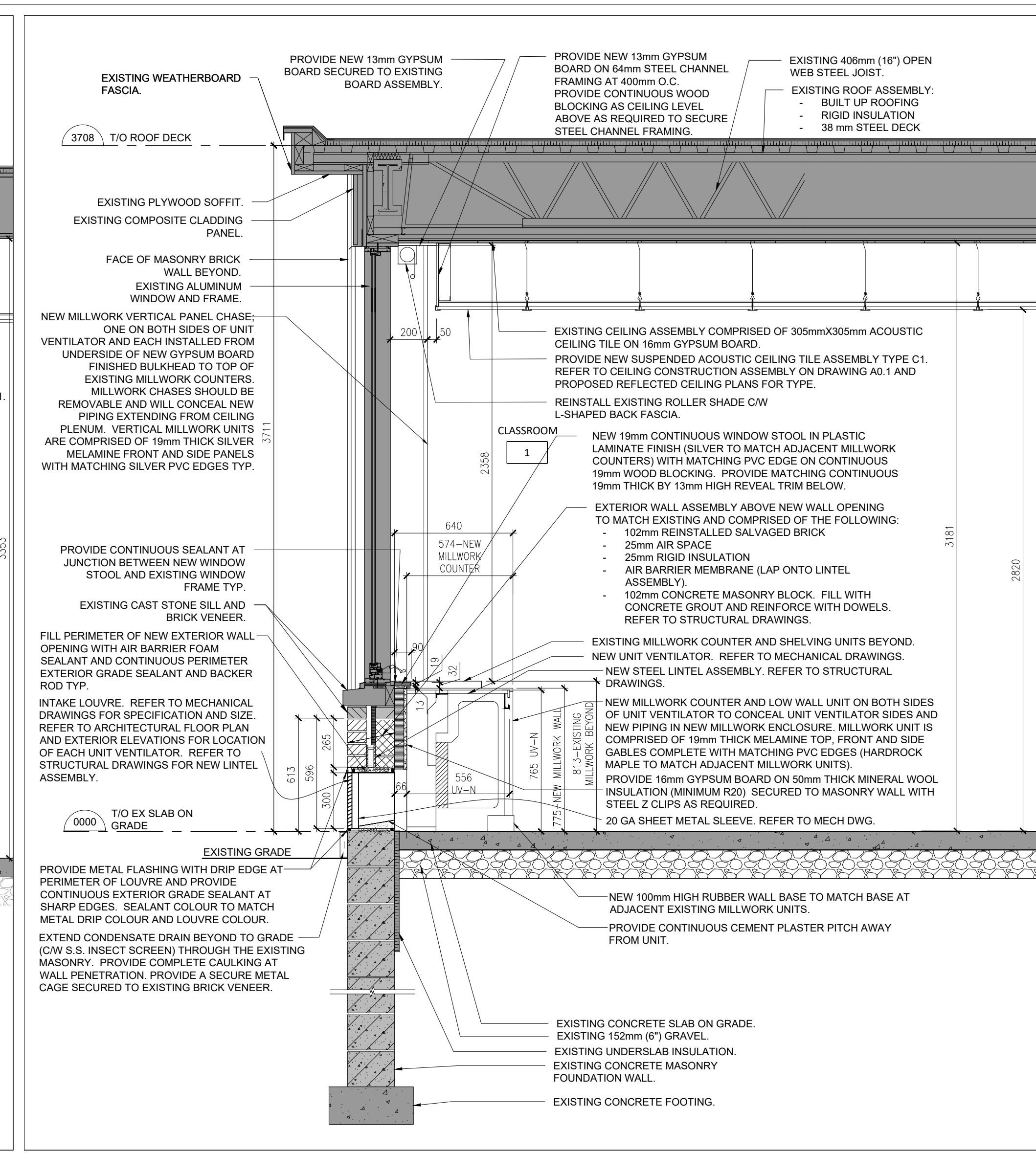

4 PROPOSED WALL SECTION AT CLASSROOMS 1 AND 2  
A4.1 1:20

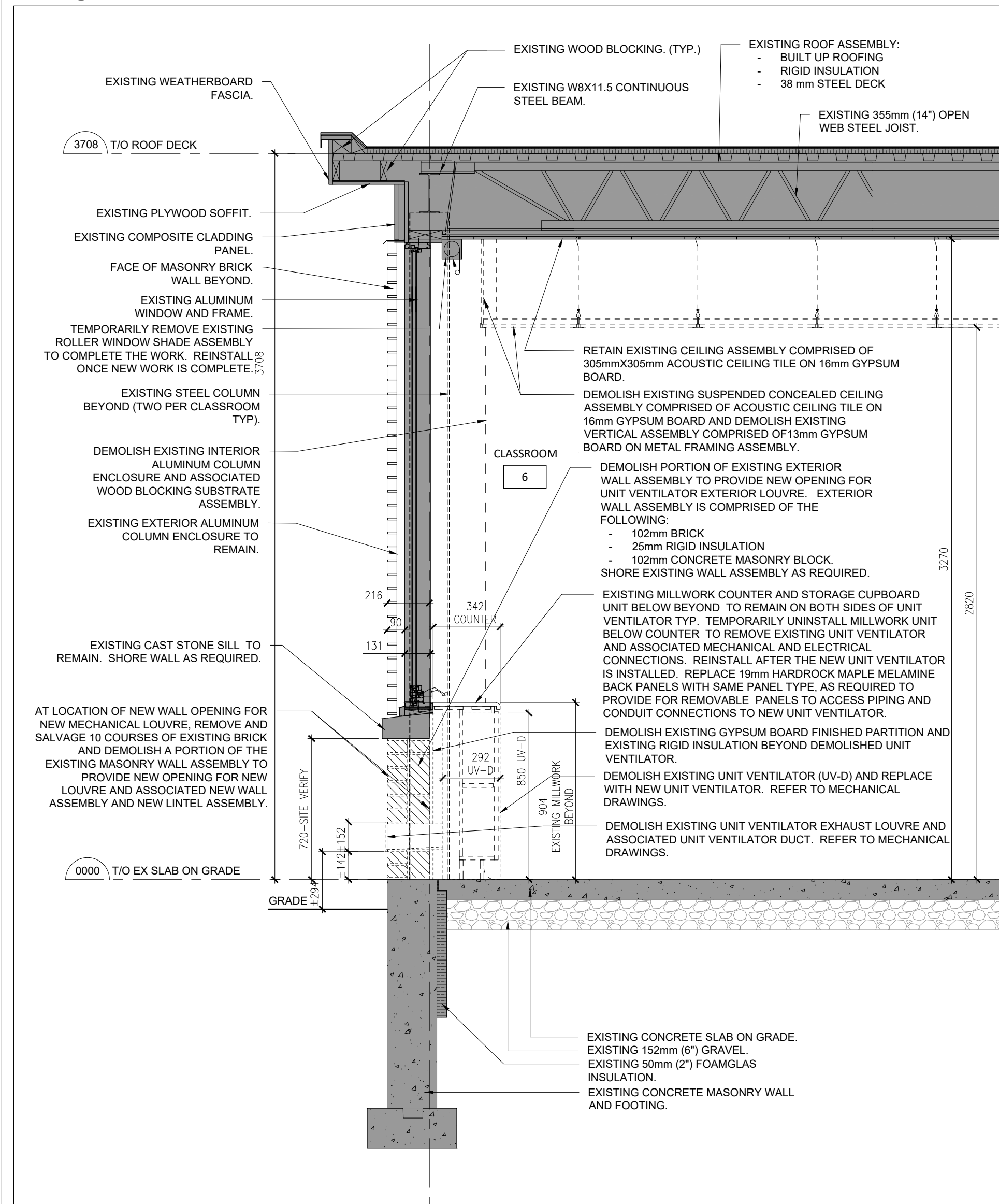

3 EXISTING WALL SECTION AT CLASSROOMS 3, 4, 5 AND 6 - DEMOLITION  
A4.1 1:25

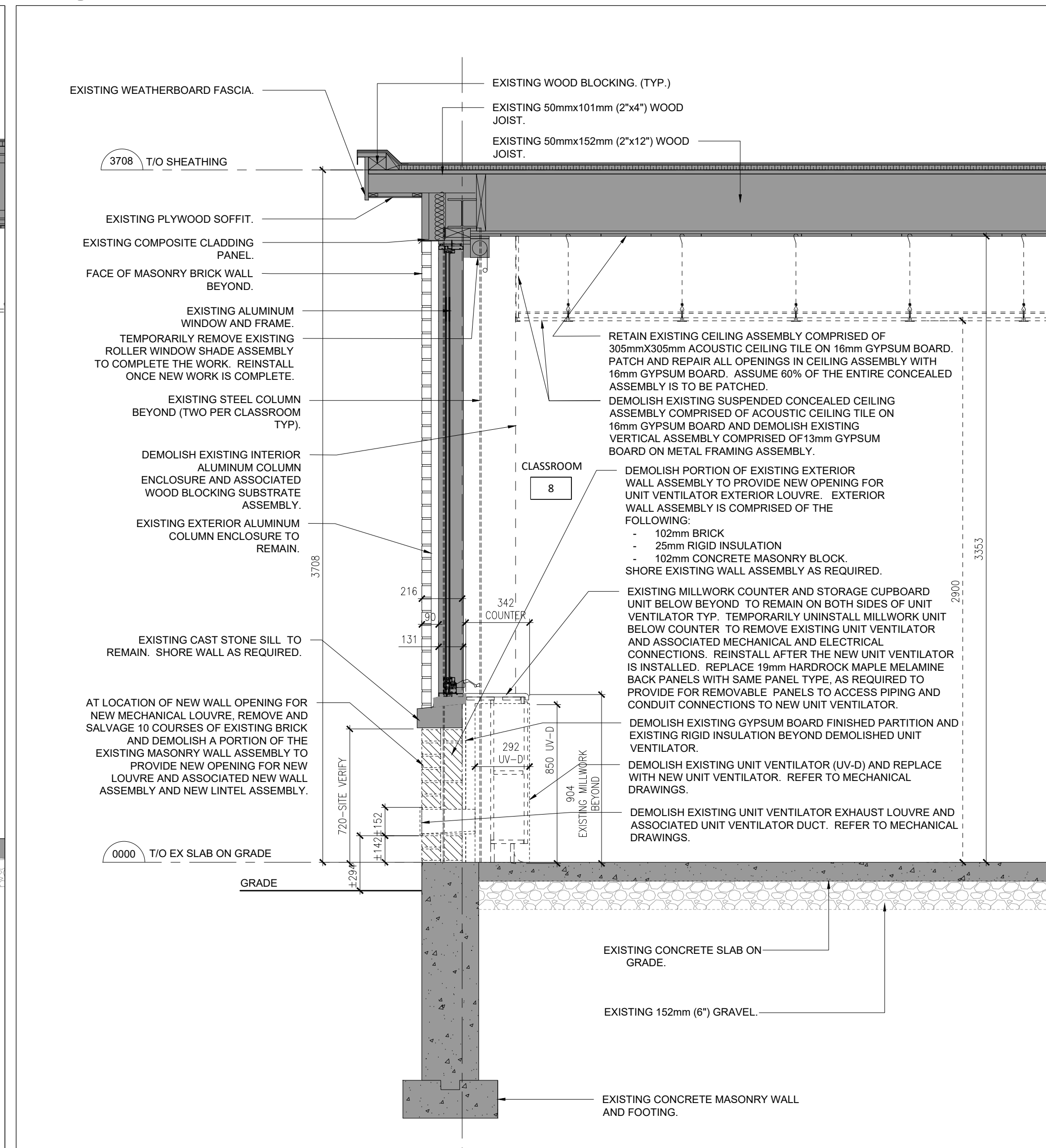

2 EXISTING WALL SECTION AT CLASSROOMS 7 AND 8 - DEMOLITION  
A4.1 1:20

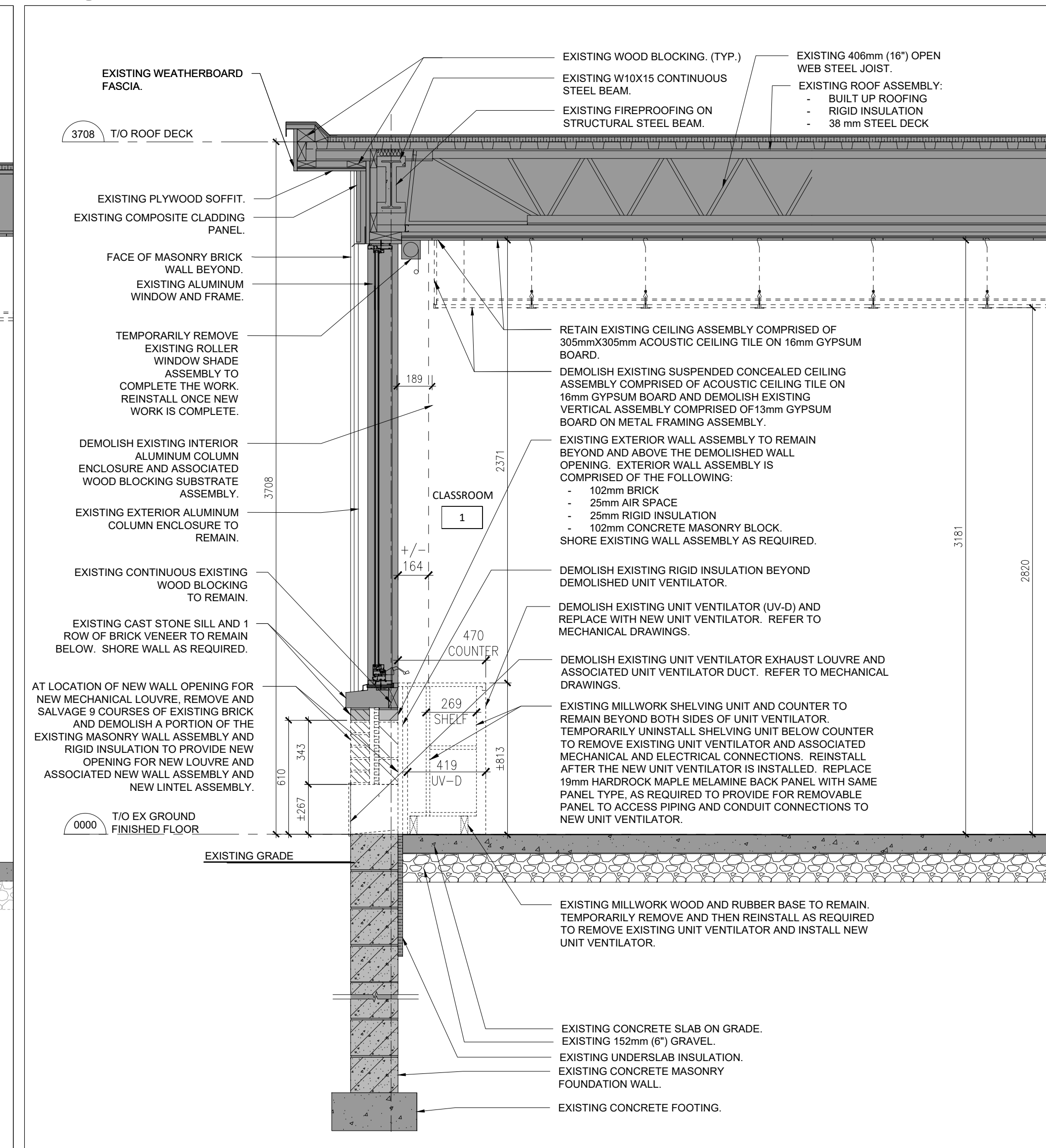

1 EXISTING WALL SECTION AT CLASSROOMS 1 AND 2 - DEMOLITION  
A4.1 1:20

NOTE: THIS DRAWING IS NOT TO BE SCALED. THE CONTRACTOR IS RESPONSIBLE FOR THE VERIFICATION OF ALL SITE DIMENSIONS AND FOR NOTIFYING THE ARCHITECT OF ANY SITE CONDITIONS AND SITE MEASUREMENTS THAT ARE NOT CONSISTENT WITH THE DRAWINGS.

no.	revision	date
1	Issued for SD Report	2025.12.01
2	Issued for Review	2026.03.10
3	Issued for Permit and Tender	2026.04.02
4	Issued for Construction	2026.06.08

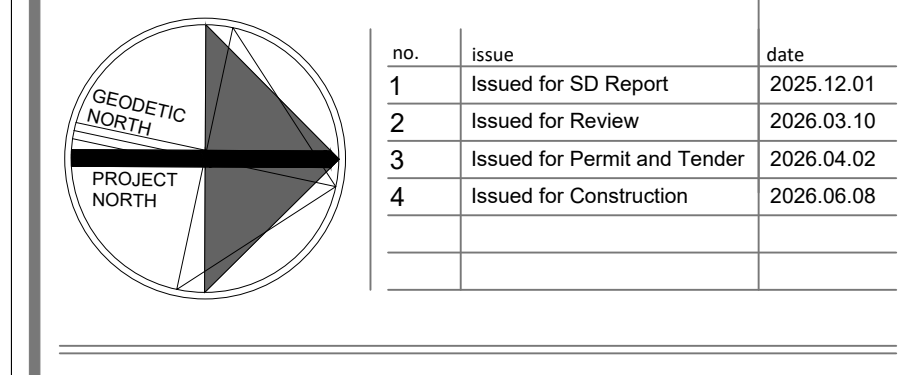

project  
WATERLOO REGION DISTRICT SCHOOL BOARD  
BRESLAU PUBLIC SCHOOL  
HVAC AND CLASSROOM RENOVATIONS

drawing  
DEMOLITION AND PROPOSED WALL SECTIONS  
drawing scale

AS NOTED  
ward99 project number  
25018 - BRESLAU PS WRDSD

ward99 architects  
drawing no.  
**A4.1**  
ward99 architects inc.  
2011 Pine Valley Dr. Unit 11  
Woodbridge, ON L4L 0A2  
info@ward99.com  
416.613.5880 www.ward99architects.com







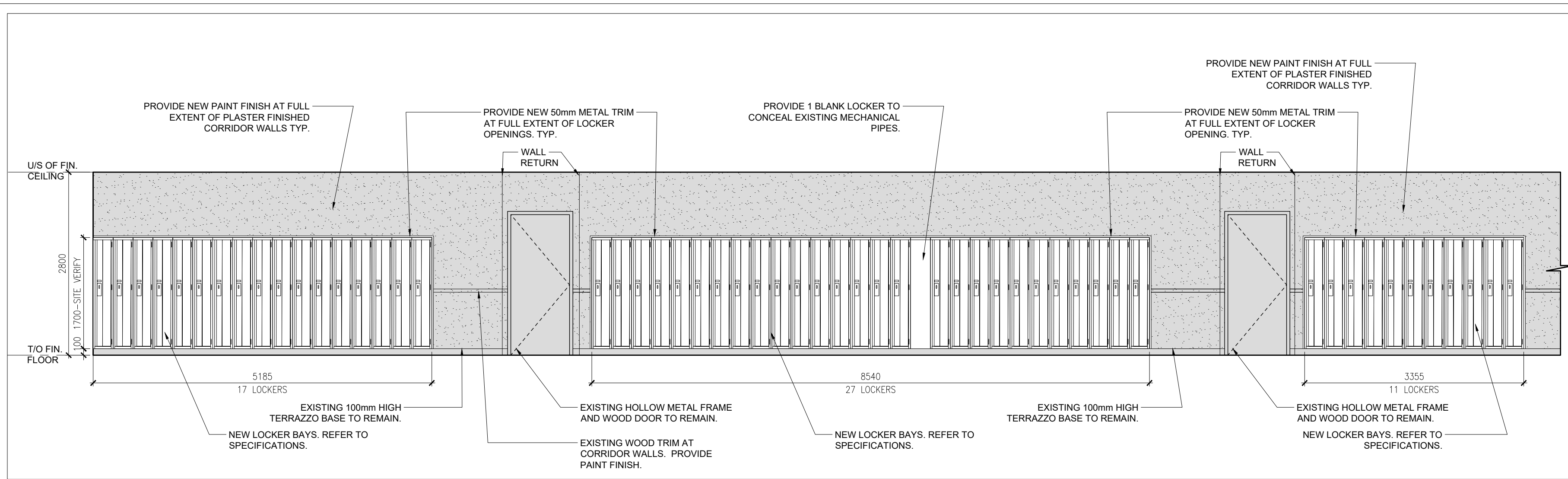

6 INTERIOR ELEVATIONS AT CORRIDOR 814  
A6.2 1:50

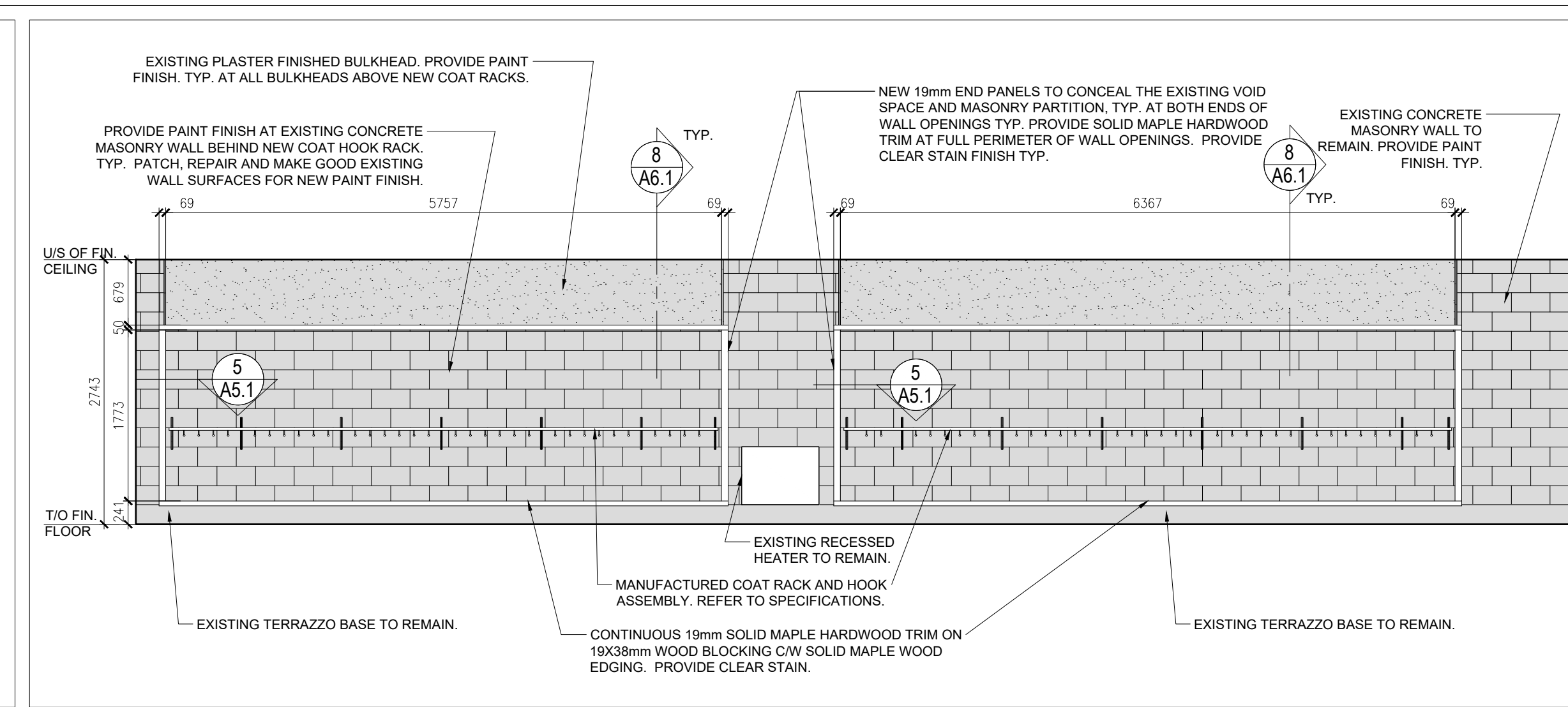

4 INTERIOR ELEVATIONS AT CORRIDOR 810  
A6.2 1:50

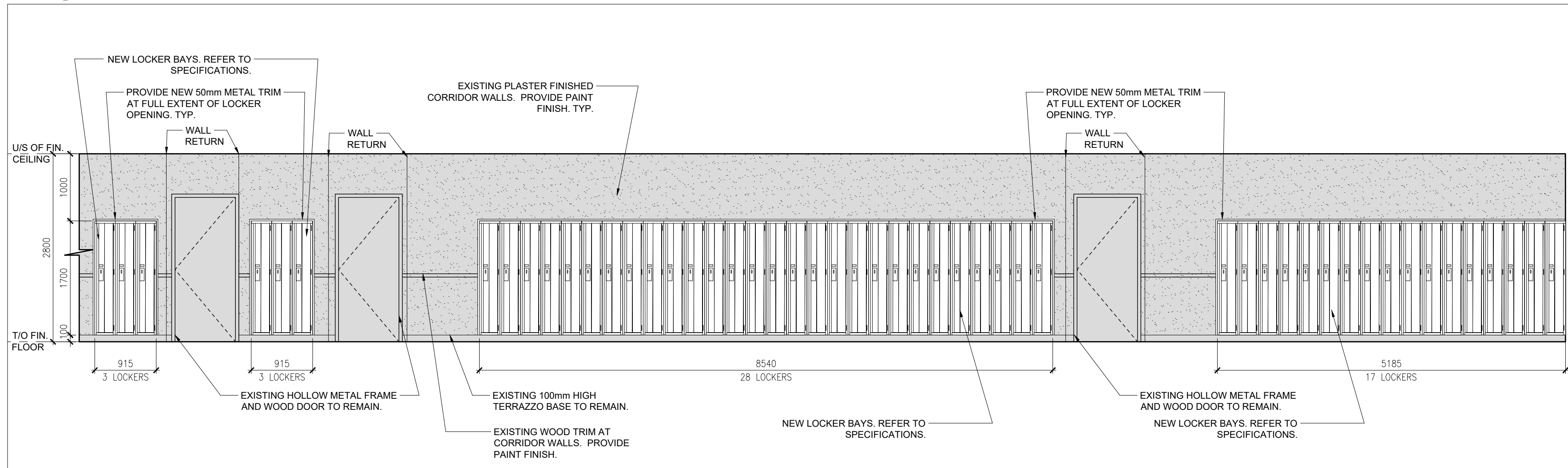

5 INTERIOR ELEVATIONS AT CORRIDOR 814  
A6.2 1:50

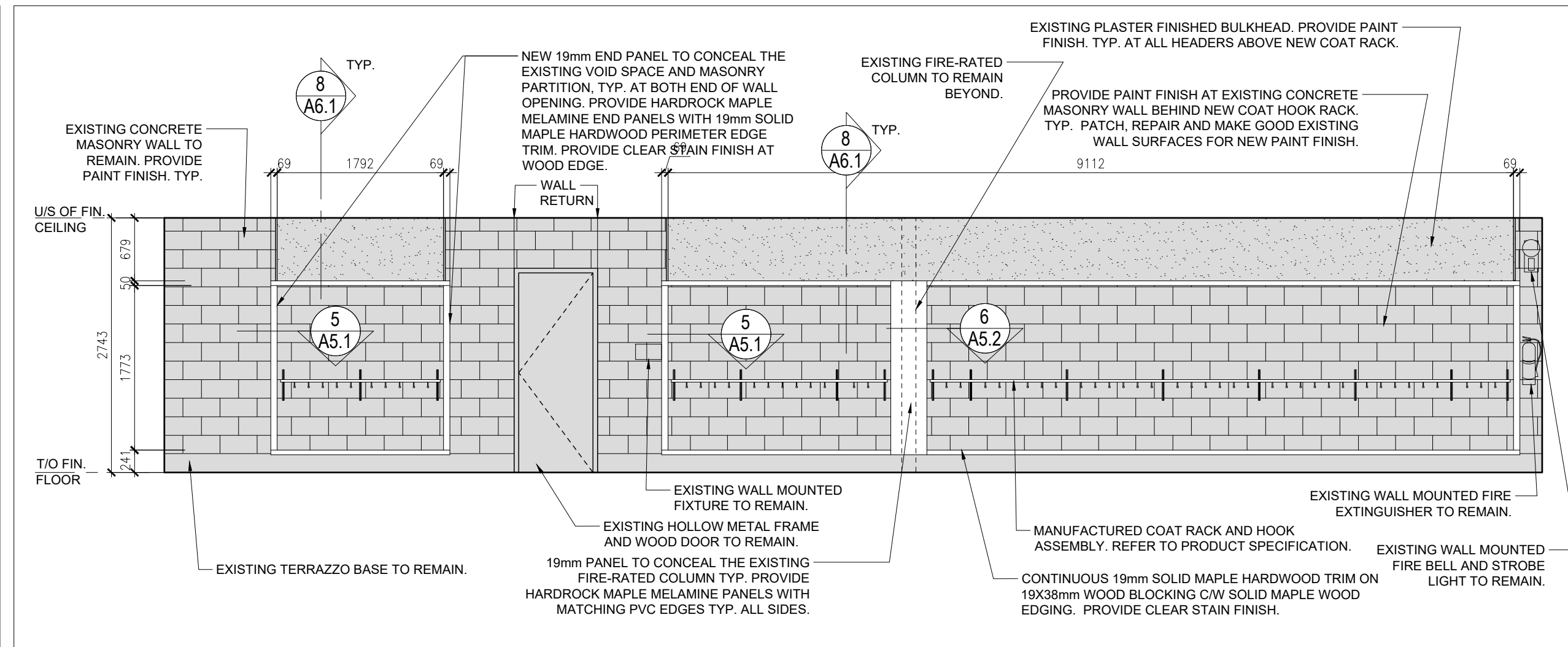

3 INTERIOR ELEVATIONS AT CORRIDOR 810  
A6.2 1:50

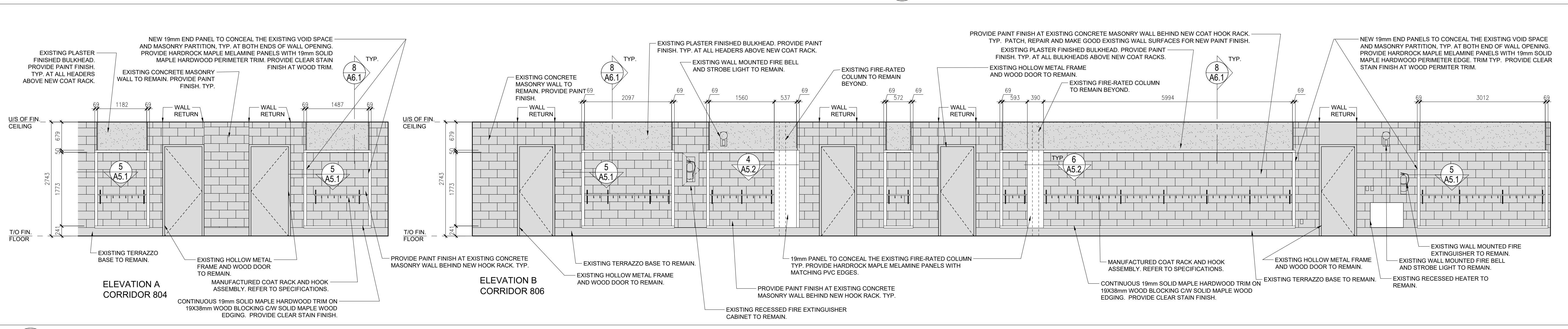

2 INTERIOR ELEVATIONS AT CORRIDOR 806 AND CORRIDOR 804  
A6.2 1:50

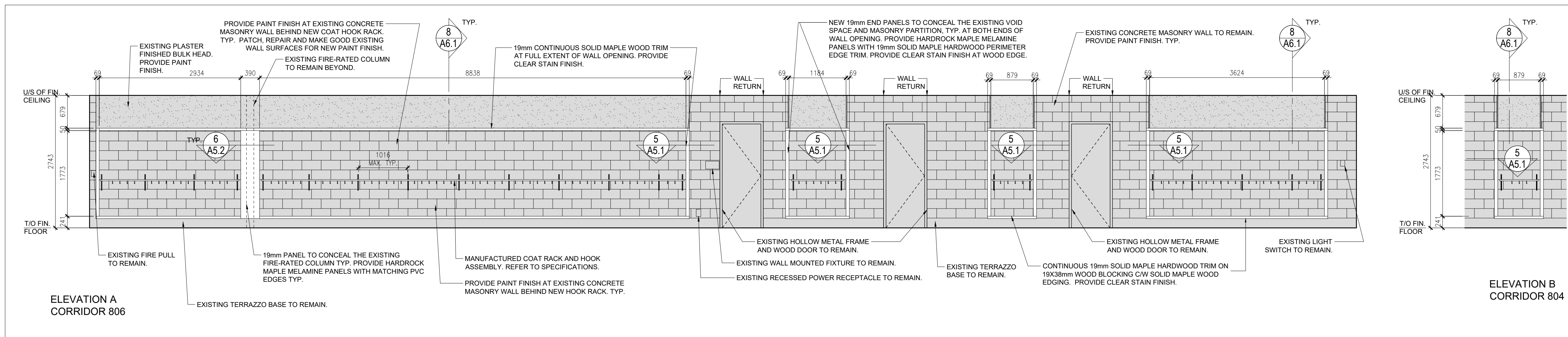

1 INTERIOR ELEVATIONS AT CORRIDOR 806 AND CORRIDOR 804  
A6.2 1:50

NOTE: THIS DRAWING IS NOT TO BE SCALED. THE CONTRACTOR IS RESPONSIBLE FOR THE VERIFICATION OF ALL SITE DIMENSIONS AND FOR NOTIFYING THE ARCHITECT OF ANY SITE CONDITIONS AND SITE MEASUREMENTS THAT ARE NOT CONSISTENT WITH THE DRAWINGS.

no.	revision	date
1	Issued for SD Report	2025.12.01
2	Issued for Review	2026.03.10
3	Issued for Permit and Tender	2026.04.02
4	Issued for Construction	2026.06.08

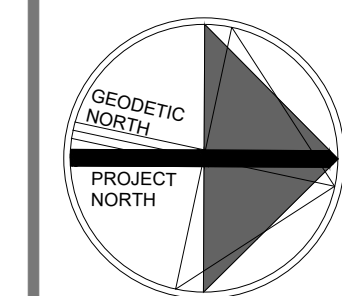
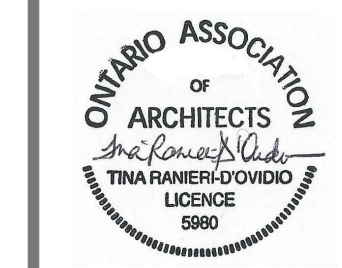

project  
WATERLOO REGION DISTRICT SCHOOL BOARD  
BRESLAU PUBLIC SCHOOL  
HVAC AND CLASSROOM RENOVATIONS  
58 JOSEPH STREET, BRESLAU, ON N0B 1M0  
drawing  
INTERIOR ELEVATIONS - PROPOSED  
drawing scale

AS NOTED  
ward99 project number  
25018 - BRESLAU PS WRDSB

ward99 architects  
drawing no.  
**Wa RD.99**  
ward99 architects inc.  
7011 Pine Valley Dr. Unit 11  
Woodbridge, ON L4L 0A2  
info@ward99.com  
416.613.5860 www.ward99.com

**A6.2**

