

2 FIRE SEPARATION - KEY PLANS - LEVEL 0 & 1 & 2
A001 1:1000

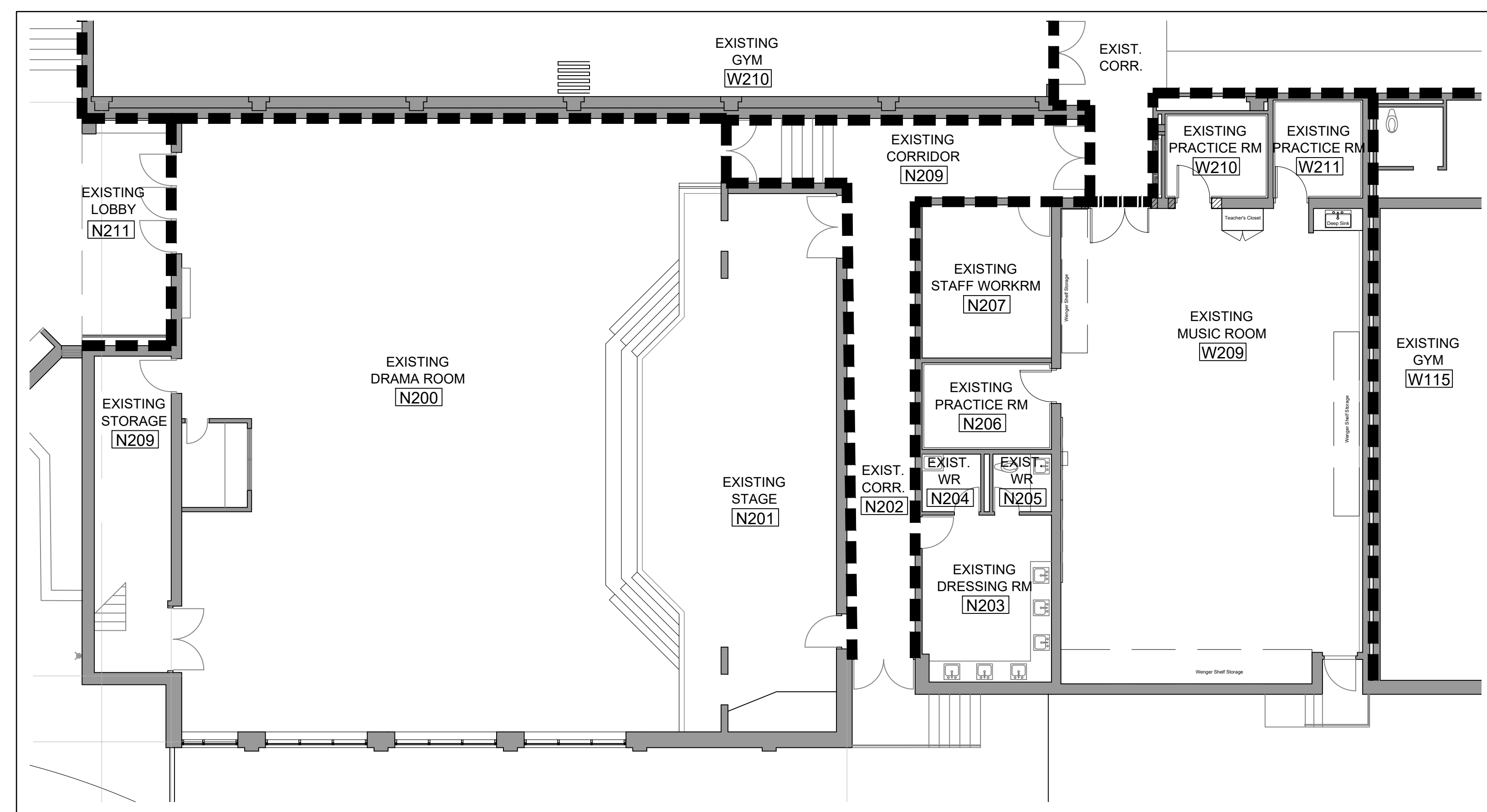

3 LEVEL 0 PARTIAL PLAN - LIBRARY WASHROOMS
A001 1:100

FIRE PROOFING NOTES:

1. FIRE STOP AT ALL CORRIDOR PENETRATIONS NEW AND EXISTING. MAINTAIN EXISTING FIRE SEPARATIONS. ASSUME EXISTING CORRIDORS ARE 1 HOUR RATED. PROVIDE FLANGES ON DUCT PENETRATIONS AND FIRE DUMPERS AT CORRIDOR WALL FOR NEW DUCTS.
2. PROVIDE FIRE STOP & SEAL AT ALL FIRE SEPARATIONS THAT TERMINATE AT EXTERIOR WALLS.
3. FIRE STOP AT ALL SLAB PENETRATIONS. MAINTAIN EXISTING FIRE SEPARATIONS.
4. ENSURE REQUIRED RATING WITH CMU. GROUT SOLID WHERE NECESSARY.
5. SEAL TOP OF FIRE SEPARATION WITH FIRE STOPPING, OR ULC RATED ASSEMBLY OF SAME RATING AS THE FIRE SEPARATION.
6. SPRAY ALL NEW BEAMS, COLUMNS SUPPORTING FLOOR ASSEMBLY W/ 1 HOUR FIR SPRAY FIREPROOFING EXCEPT WHERE INTUMESCENT PAINT IS SPECIFIED (ALL EXPOSED STRUCTURAL STEEL ELEMENTS).
7. PRIME AND PAINT ALL LINTELS.
8. PROVIDE FIRE PROOFING PRODUCTS AS LISTED IN THE ULC/ULC NOTED, OR APPROVED EQUIVALENT.

LEGEND:

- EXISTING 1HR FIRE SEPARATION
- NEW 1 HR. FIRE SEPARATION

Name of Project: Snyder Architects Inc. 100 Broadview Avenue, Suite 301 Toronto, Ontario M4M 3H3

Name of Project: T.A. Blakelock High School Renovation

Location: 1168 Rebecca Street Oakville, Ontario

EXISTING BUILDING IS NOT SPRINKLERED
EXISTING BUILDING DOESN'T FALL UNDER ANY 3.2.2. O.B.C. CLASSIFICATION.

Ontario Building Code Data Matrix - Part 11 - Alteration of Existing Building			BC Reference
11.1	Existing Building classification:	School Construction Index: N/A Hazard Index: Not Applicable (no change of major occupancy)	11.2.1 11.2.1.1A 11.2.1.1B to N
11.2	Alteration to Existing Building is:	Basic Renovation Extensive Renovation	11.3.3.1 11.3.3.2
11.3	Reduction in Performance Level:	Structural: By increase in occupant load: By change of major occupancy: Plumbing: Sewage system:	11.4.2 11.4.2.1 11.4.2.2 11.4.2.3 11.4.2.4 11.4.2.5
11.4	Compensating Construction:	Structural: Increase in occupant load: Change of major occupancy: Plumbing: Sewage system:	11.4.3 11.4.3.2 11.4.3.3 11.4.3.4 11.4.3.5 11.4.3.6
11.5	Compliance Alternatives Proposed:	No Yes (give number(s))	11.5.1

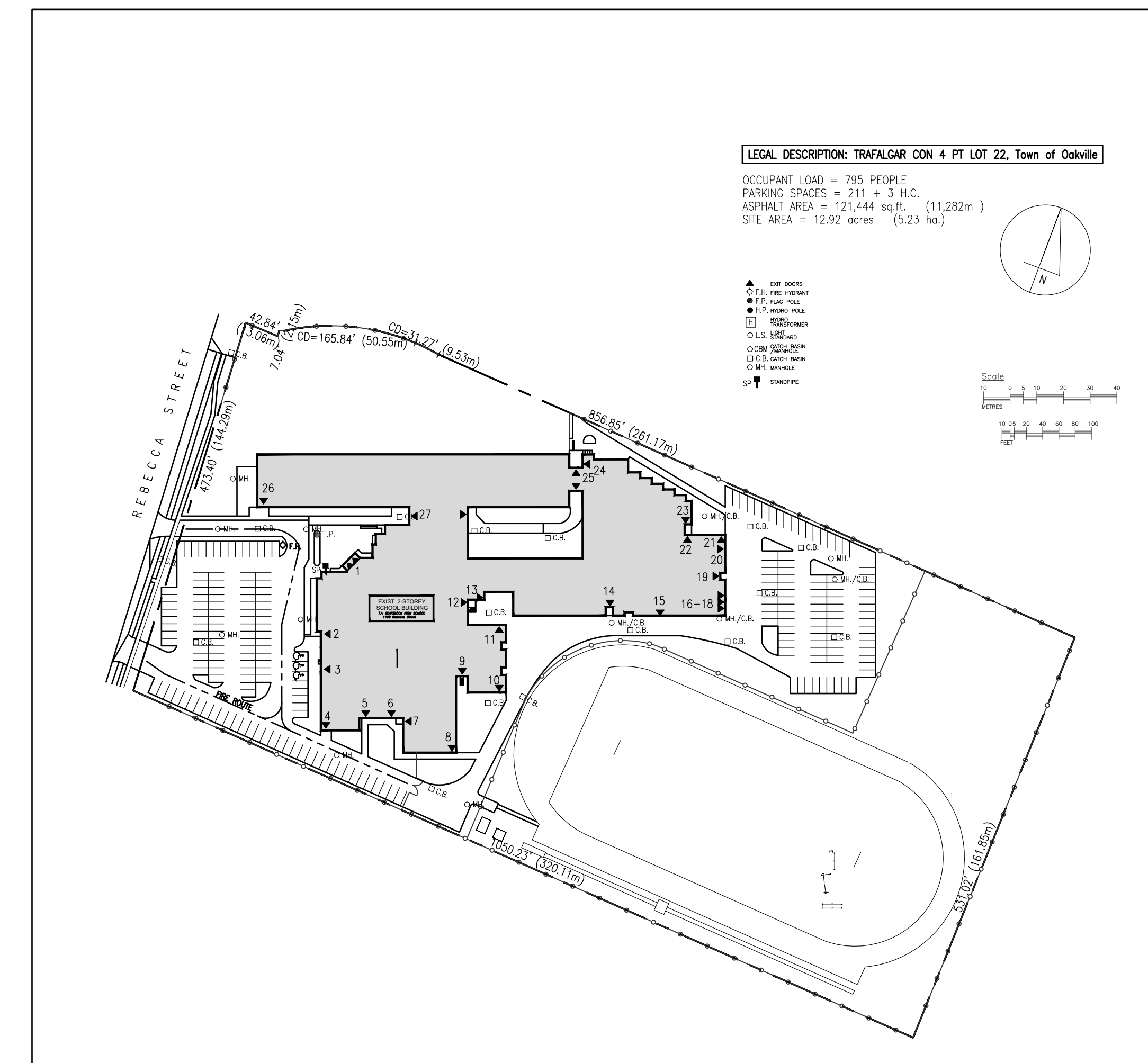

1 SITE PLAN
A001 1:1500

DOOR SCHEDULE (NEW & EXISTING DOORS)

MARK	ROOM NAME	INTERIOR DOOR					INTERIOR FRAME / SCREEN									
		FIRE RATING	DOOR TYPE	LEAF WIDTH	LEAF HEIGHT	NO. OF LEAFS	MATERIAL	FINISH	GLAZING	SCREEN / FRAME TYPE	GLAZING MATERIAL	FINISH	MULLION	COMMENTS		
W209	MUSIC ROOM	45 min. FRR	B	1000/700	2100	2	45	HM	P	GLR	F2	-	HM	P	-	SINGLE BOLT, SOUND SEAL
W210	PRACTICE ROOM	-	A	950	2100	1	EX	EX	P	-	F1	-	HM	P	-	SOUND SEAL
W211	PRACTICE ROOM	-	A	915	2100	1	EX	EX	P	-	F1	-	HM	P	-	SOUND SEAL
N206	PRACTICE ROOM	-	A	915	2100	1	EX	EX	P	-	F1	-	HM	P	-	SOUND SEAL
EXN200a	DRAMA ROOM	EX	EX	EX	EX	1	EX	EX	P	-	EX	-	EX	P	-	
EXN200b	DRAMA ROOM	EX	EX	EX	EX	1	EX	EX	P	-	EX	-	EX	P	-	
EXN200c	DRAMA ROOM	EX	EX	EX	EX	1	EX	EX	P	-	EX	-	EX	P	-	
EXN200d	DRAMA ROOM	EX	EX	EX	EX	2	EX	EX	P	-	EX	-	EX	P	EX	
EXN201a	DRAMA ROOM STAGE	EX	EX	EX	EX	1	EX	EX	P	-	EX	-	EX	P	-	
EXN201b	DRAMA ROOM STAGE	EX	EX	EX	EX	2	EX	EX	P	-	EX	-	EX	P	-	
EXN209a	DRAMA ROOM STORAGE	EX	EX	EX	EX	1	EX	EX	P	-	EX	-	EX	P	-	
EXN209b	DRAMA ROOM STORAGE	EX	EX	EX	EX	2	EX	EX	P	-	EX	-	EX	P	EX	
EXW209	MUSIC ROOM	EX	EX	EX	EX	1	EX	EX	P	-	EX	-	EX	P	-	

DOOR & FRAME SCHEDULE LEGEND:

HM	HOLLOW METAL	PF	PRE FINISHED
GLR	TEMPERED FIRE-RATED GLASS	TIME	TO MATCH EXISTING
FRR	FIRE RESISTANT RATING	EX	EXISTING
P	PAINT		

- DOOR & FRAME SCHEDULE NOTES:**
1. ALL DOORS AND FRAMES MUST HAVE APPROPRIATE REINFORCING.
 2. ALL FRAMES TO BE CONCRETE FILLED.
 3. FOR HARDWARE, REFER TO HARDWARE SCHEDULE.
 4. ALL FRAMES IN FIRE SEPARATION AREAS TO BE FIRE RATED.

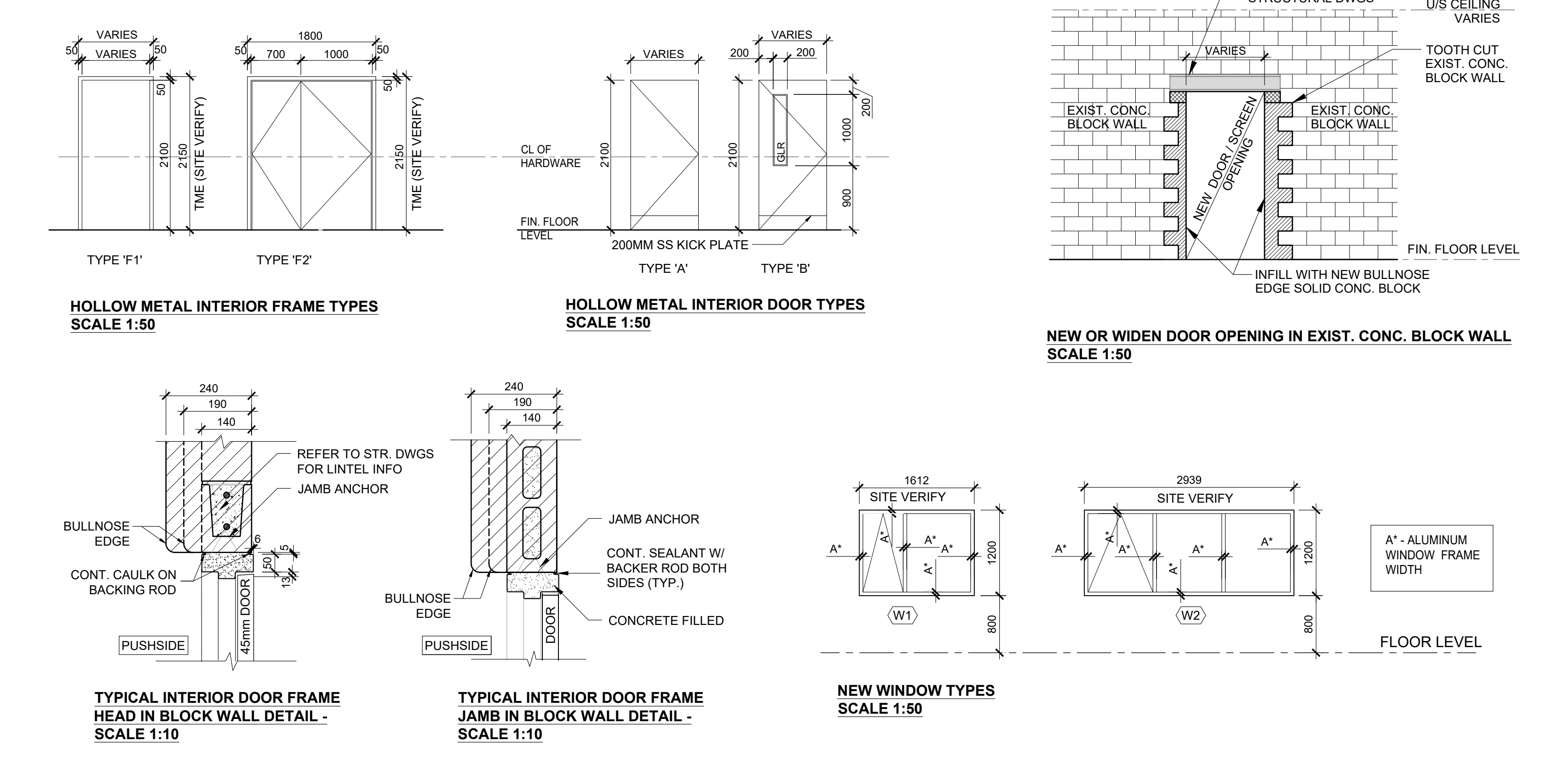

4 DOOR SCHEDULE, DETAILS AND WINDOW TYPES
A001 AS NOTED

Project North True North

No.	Revisions	Date
2	ISSUED FOR TENDER	2026/05/28
1	ISSUED FOR BUILDING PERMIT	2026/05/06
No.	Issue	Date

General Contractor shall check and verify all dimensions and report all errors and omissions to the Architect. Do not scale the drawings. Drawings shall not be used for construction purposes until issued by the Architect for construction.

