

NOTE:
This drawing and all associated documentation are the confidential property of BJC architects + assoc. inc. and must be retained such. Any use or reproduction, in whole or in part, without the prior written authorization of BJC architects + assoc. inc. is strictly prohibited. Each contractor will check and verify all dimensions and report all errors and omissions to the architect. Do not build this drawing.
The information and material herein reflect the best judgement of BJC architects + assoc. inc. as of the date of the information provided to them. It is the sole responsibility of each third party, BJC architects + assoc. inc. agrees no responsibility for any errors or omissions. The third party is a result of decisions made or actions based on these documents © BJC architects + assoc. inc. 2026.

ISSUED FOR ADD #03

03	ISSUED FOR ADDENDUM #03	2026.05.04
02	ISSUED FOR TENDER	2026.04.14
01	ISSUED FOR BUILDING PERMIT	2026.04.03
No.	REVISIONS	005 004 003 002 001
DATE: AS NOTED		

Project	SI
Prepared by	2026.05.08 MV
Checked	ESJ
Issue date	2026.05.08



client
HALTON DISTRICT SCHOOL BOARD
2050 GUELPH LINE
BURLINGTON ONTARIO
project
MILTON DISTRICT HIGH SCHOOL RENOVATION/ADDITION
396 WILLIAMS AVE.
MILTON ONTARIO

drawing title
CURTAIN WALL & WINDOW ELEV & DETAILS

Project No.	Z4-060	Client reference number	
Sheet No.	A-60503		

1 RESERVED

2 RESERVED

3 RESERVED

4 INTERIOR SCREEN ELEVATIONS
scale: 1:50

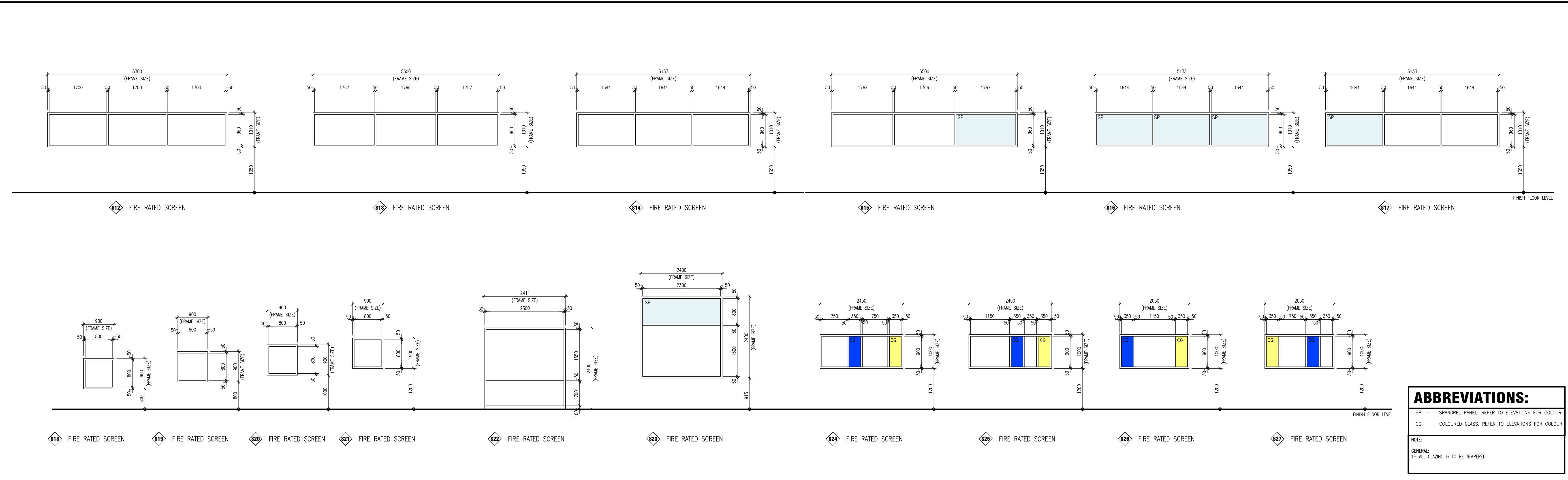
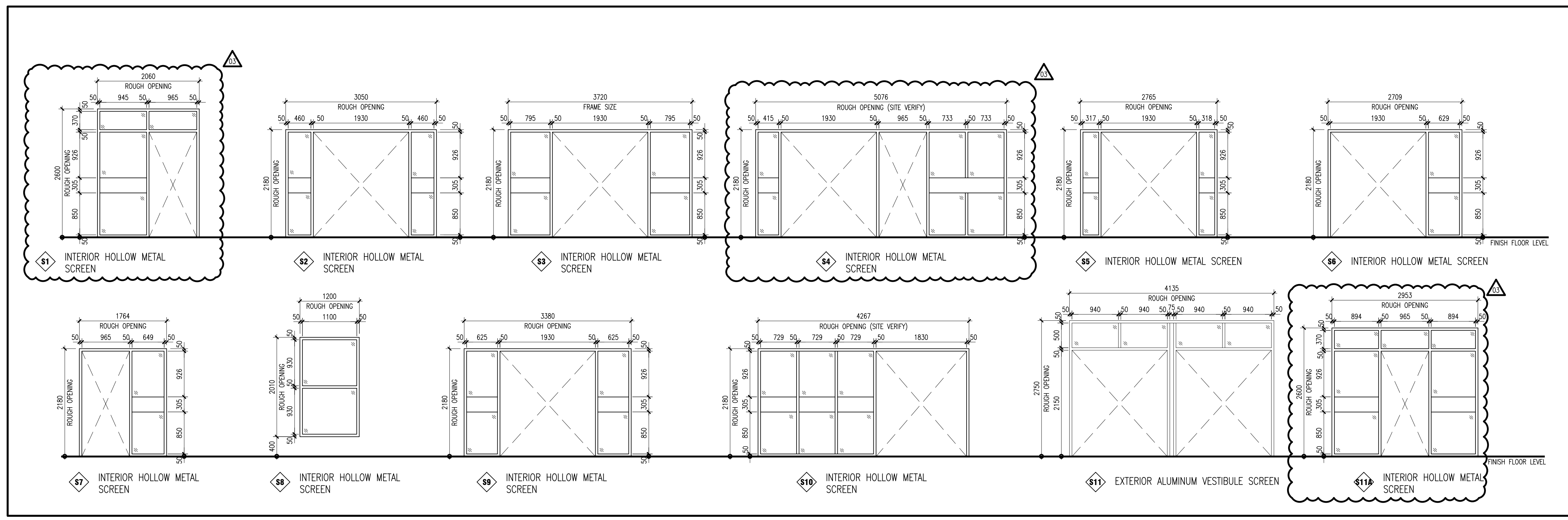

ABBREVIATIONS:
SP - SPANDREL PANEL, REFER TO ELEVATIONS FOR COLOUR
CG - COLOURED GLASS, REFER TO ELEVATIONS FOR COLOUR
NOTE:
GENERAL:
T- ALL GLAZING IS TO BE TEMPERED.

5 INTERIOR SCREEN ELEVATIONS
@ ATRIUM
scale: 1:50

NOTE:
This drawing and all associated documentation are the confidential property of BJC architects + assoc. inc. and must be retained upon request. Any use or reproduction, in whole or in part, without the prior written authorization of BJC architects + assoc. inc. is strictly prohibited. Each contractor will check and verify all dimensions and report all errors and omissions to the drawing. Do not build this drawing.
The information and materials herein reflect the best judgement of BJC architects + assoc. inc. in light of the information available to them at the time of this party makes of these documents, or only reliance on or decisions to be made based on them, is the sole responsibility of such third party. BJC architects + assoc. inc. agrees no responsibility for any errors or omissions in this drawing or any result of decisions made or actions based on these documents. © BJC architects + assoc. inc. 2026.

ISSUED FOR ADD #03

1 RESERVED

2 RESERVED

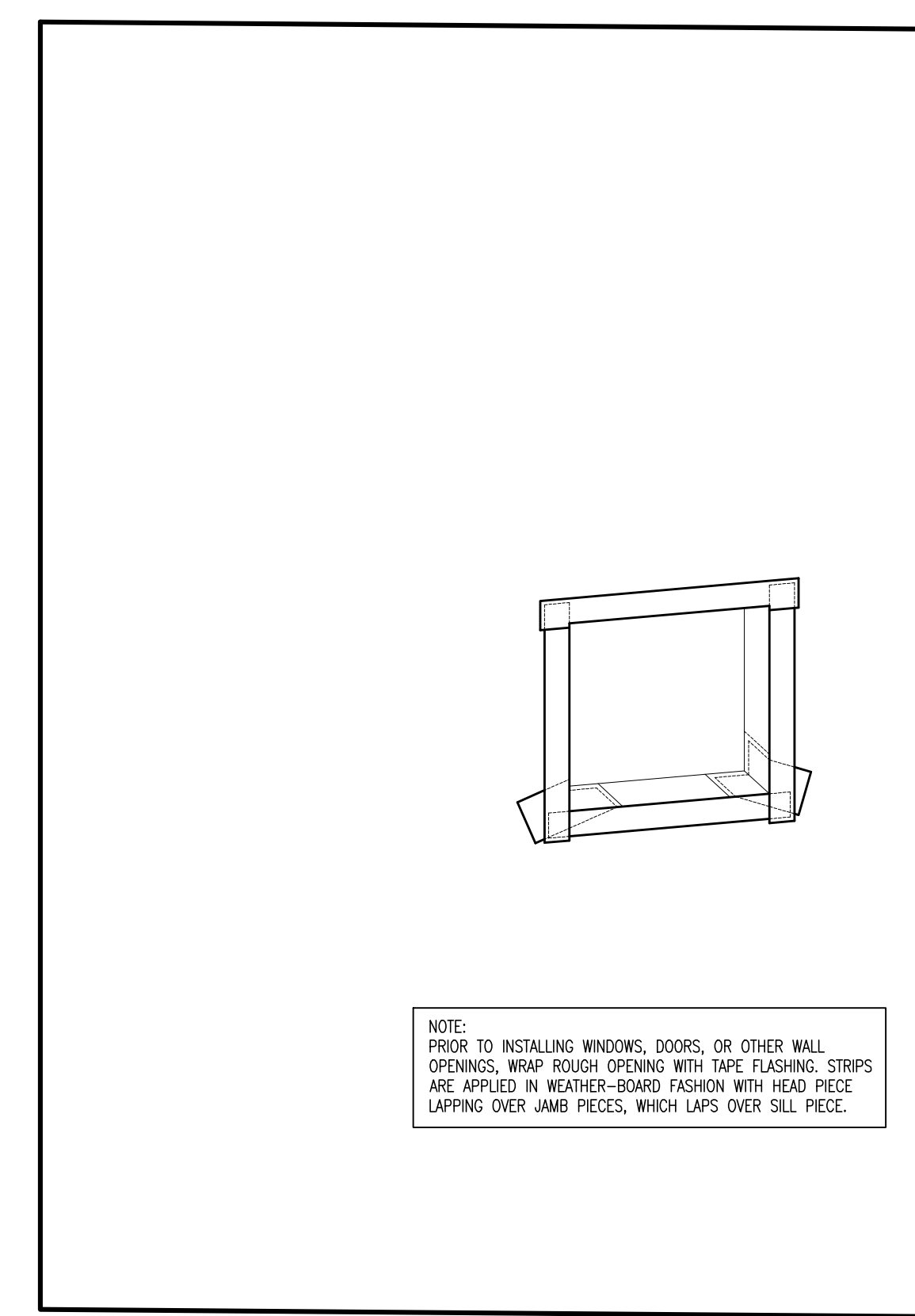

3 TYPICAL WINDOW OPENING DETAIL scale: 1:10

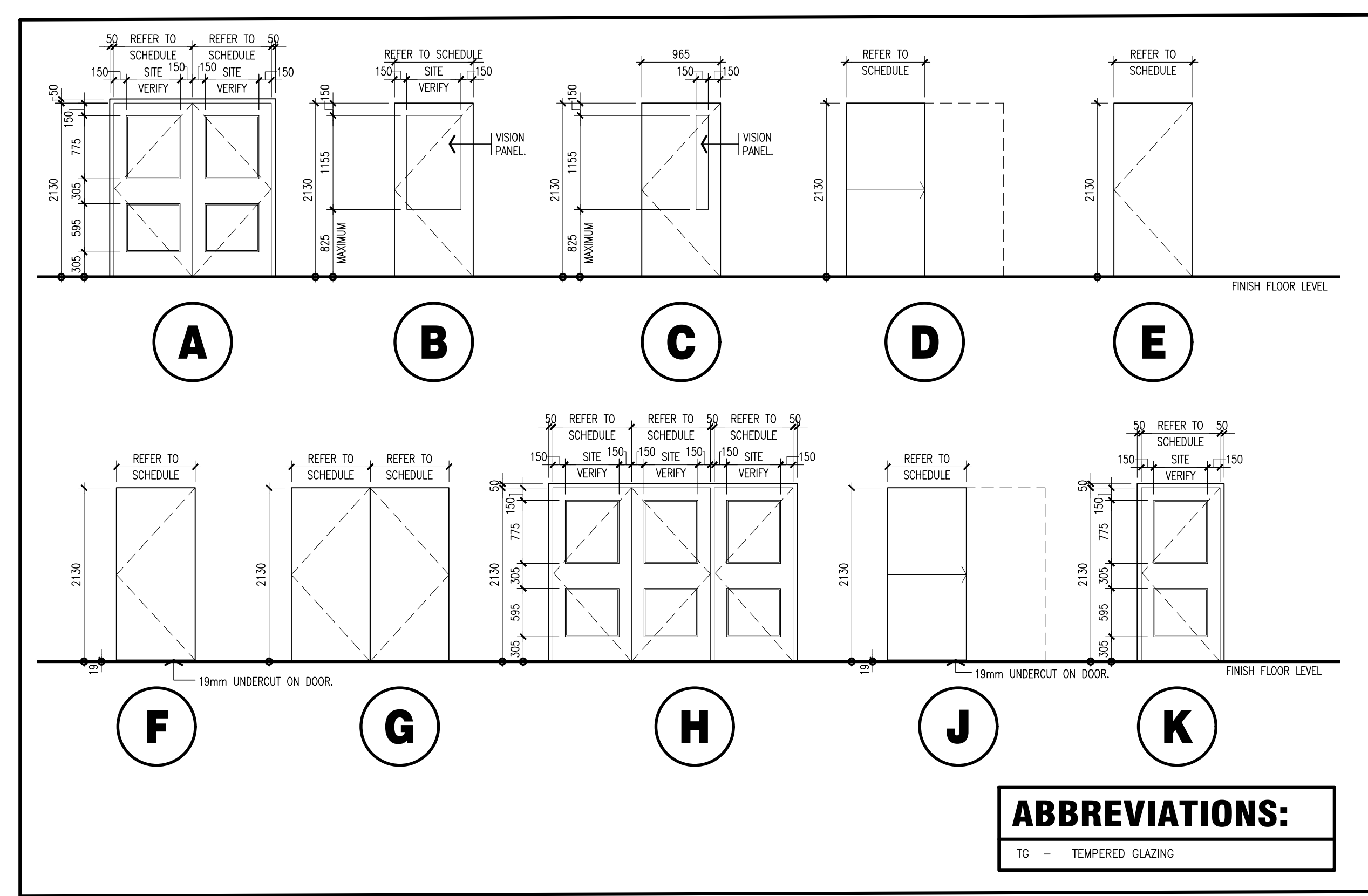

4 DOOR ELEVATIONS scale: 1:30

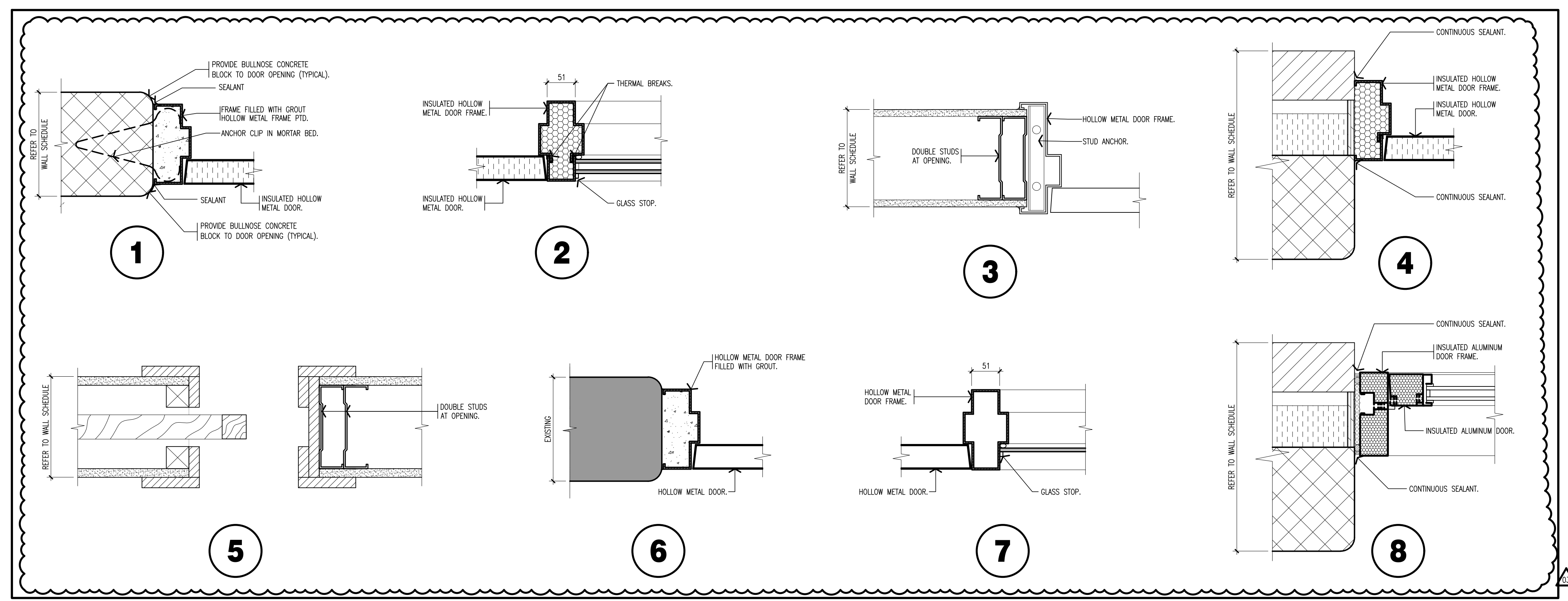

5 DOOR JAMB SCHEDULE scale: 1:5

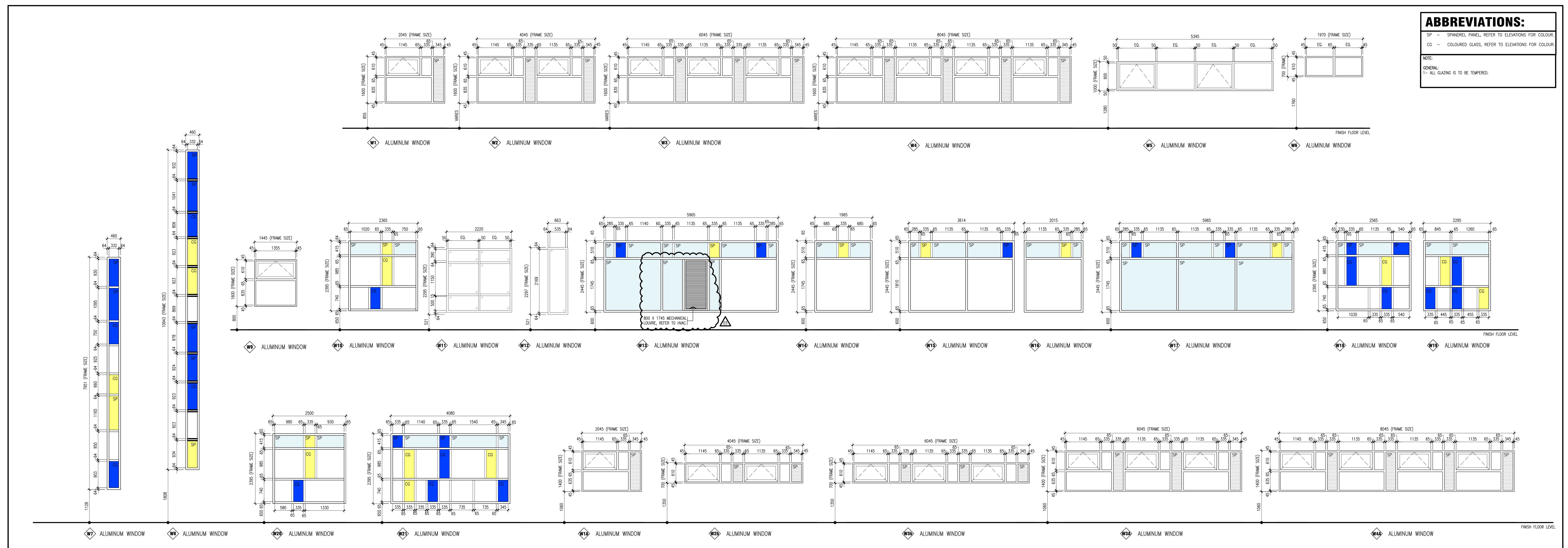

6 WINDOW ELEVATIONS scale: 1:30

03	ISSUED FOR ADDENDUM #03	2026.05.08
02	ISSUED FOR TENDER	2026.04.16
01	ISSUED FOR BUILDING PERMIT	2026.04.03
No.	REVISIONS	888 777 MM/YY

DATE: AS NOTED

PROFESSIONAL ASSOCIATION OF ARCHITECTS OF ONTARIO
 License No. 2026.05.08
 2026.05.08



client
HALTON DISTRICT SCHOOL BOARD
 2050 GUELPH LINE, BURLINGTON, ONTARIO
 project
MILTON DISTRICT HIGH SCHOOL RENOVATION/ADDITION
 396 WILLIAMS AVE., MILTON, ONTARIO

drawing title
DOOR & WINDOW ELEVATIONS & DETAILS

project no. Z4-060 client reference number
 sheet no. **A-60603**



Project Name: Milton District High School Renovations

MTE File No.: 34772-200

Client: BJC Architects

Date: May 6, 2026

Client File No: 24-060

Addendum No.: 03

This Addendum forms part of the Contract Documents and amends the original Drawings, issued May 5, 2026, Rev. 5, as noted below.

This Addendum consists of 4 drawings.

C2.0.(1.)	Existing Conditions and Removals Plan
	<ol style="list-style-type: none"> 1. On-site and right-of-way surface restoration adjusted to align with new electrical duct bank location 2. Watermain removal/replacement quantified. Approximately 46m+/- of 100mm watermain removal. Approximately 157m+/- of watermain replacement from 100mm to 150mm.
C2.1.(1.)	Site Grading and ESC Plan
	<ol style="list-style-type: none"> 1. Addition of 50m of sediment control fence along west property line. 2. On-site and right-of-way surface restoration adjusted to align with new electrical duct bank location
C2.2.(1.)	Site Servicing Plan
	<ol style="list-style-type: none"> 1. On-site and right-of-way surface restoration adjusted to align with new electrical duct bank location 2. New electrical duct bank alignment updated on civil plans. Refer to Electrical Plans for further details regarding the new electrical duct bank.
C2.3.(1.)	Notes and Details Plan
	<ol style="list-style-type: none"> 1. Pavement Structure table updated. Light duty asphalt within pavement structure table on civil drawings to be used for passenger car parking only. For play area light duty asphalt, refer to landscape plans for pavement structure.

End of Addendum 03

NOTE:
 1. PROPERTY LINE IS APPROXIMATE ONLY AND SHOULD NOT BE USED FOR DETERMINING SETBACKS OR LAYOUT.
 2. EXISTING TOPOGRAPHICAL INFORMATION PROVIDED BY SPEDT, VAN NOSTRAND & GIBSON LIMIT, DATED MAY 17, 2021 AND SITE PLAN BY BJC ARCHITECTS DATED APRIL 2024.
 3. INVERTS DENOTED WITH "S" ARE TAKEN FROM AS-RECORDED PLAN AND PROFILE DRAWINGS AND ARE CONSIDERED APPROXIMATE ONLY. CONTRACTOR TO FIELD VERIFY AND REPORT ANY DISCREPANCIES TO ENGINEER.
 4. THIS PLAN IS PART OF A SET OF PLANS WHICH COMPRISE OF THE FOLLOWING: C2.1, C2.2, C2.3 AND THE SWM REPORT.

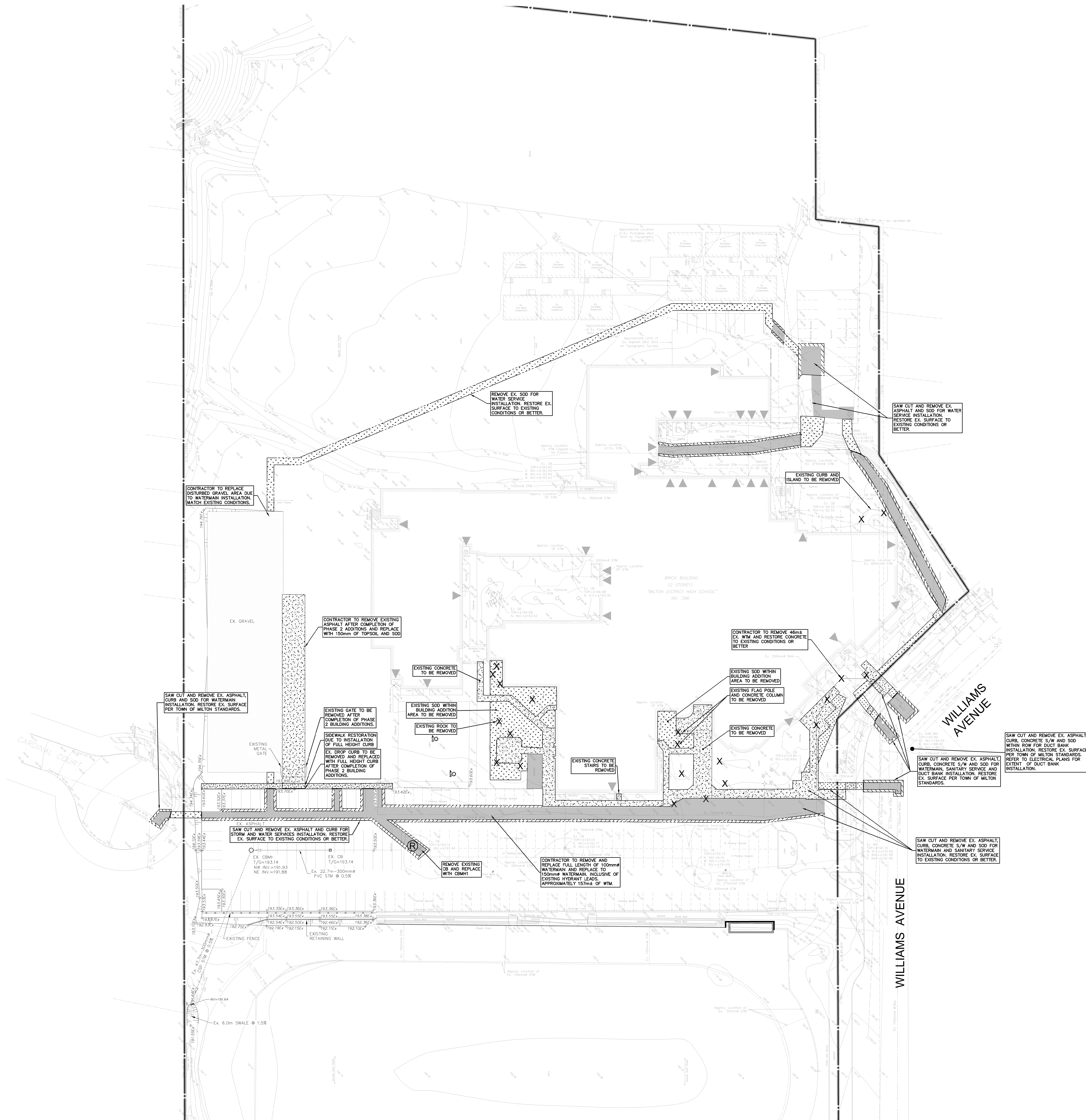

05.	ISSUED FOR ADDENDUM #3	26.05.06
04.	ISSUED FOR TENDER	26.04.09
03.	ISSUED FOR PERMIT	26.04.02
02.	REISSUED FOR SPA	25.11.26
01.	ISSUED FOR SPA	25.03.18
No.	REVISION	DATE (YR.MM.DD)

PROJECT NORTH	TRUE NORTH
1:400	1:400

client
HALTON DISTRICT SCHOOL BOARD

project
MILTON DISTRICT HIGH SCHOOL RENOVATION/ADDITION

386 WILLIAMS AVE. MILTON, ONTARIO

drawing title
EXISTING CONDITIONS AND REMOVALS PLAN

scale
 1:400

sheet no.
24-000

client
HALTON DISTRICT SCHOOL BOARD

project
MILTON DISTRICT HIGH SCHOOL RENOVATION/ADDITION

386 WILLIAMS AVE. MILTON, ONTARIO

drawing title
EXISTING CONDITIONS AND REMOVALS PLAN

scale
 1:400

sheet no.
24-000

revision
2.0.1.

LEGEND OF EXISTING FEATURES

- SITE BOUNDARY
- EXISTING SPOT ELEVATIONS/CONTOURS
- EXISTING DIRECTION OF DRAINAGE/SWALE
- EXISTING SANITARY SEWER
- EXISTING WATERMAIN
- EXISTING STORM SEWER
- EXISTING CURB
- EXISTING BUILDING
- EXISTING FENCE
- EXISTING EMBANKMENT (SLOPE AS NOTED)
- EXISTING MAN DOOR
- EXISTING RETAINING WALL
- EXISTING OVERHEAD WIRE
- EXISTING ELECTRICAL
- EXISTING GAS LINE
- EXISTING BELL CABLE

LEGEND OF PROPOSED FEATURES

- X (R) REMOVALS
- ASPHALT REMOVALS
- CONCRETE REMOVALS
- SOD REMOVALS



- NOTE:**
1. PROPERTY LINE IS APPROXIMATE ONLY AND SHOULD NOT BE USED FOR DETERMINING SETBACKS OR LAYOUT.
 2. EXISTING TOPOGRAPHICAL INFORMATION PROVIDED BY SPEDINT, VAN NOSTRAND & GIBSON LIMIT, DATED MAY 17, 2021 AND SITE PLAN BY BJC ARCHITECTS DATED APRIL 2024.
 3. INVERTS DENOTED WITH "I" ARE TAKEN FROM AS-RECORDED PLAN AND PROFILE DRAWINGS AND ARE CONSIDERED APPROXIMATE ONLY. CONTRACTOR TO FIELD VERIFY AND REPORT ANY DISCREPANCIES TO ENGINEER.
 4. THIS PLAN IS PART OF A SET OF PLANS WHICH COMPRISE OF THE FOLLOWING: C2.1, C2.2, C2.3 AND THE SWM REPORT.

LEGEND OF EXISTING FEATURES

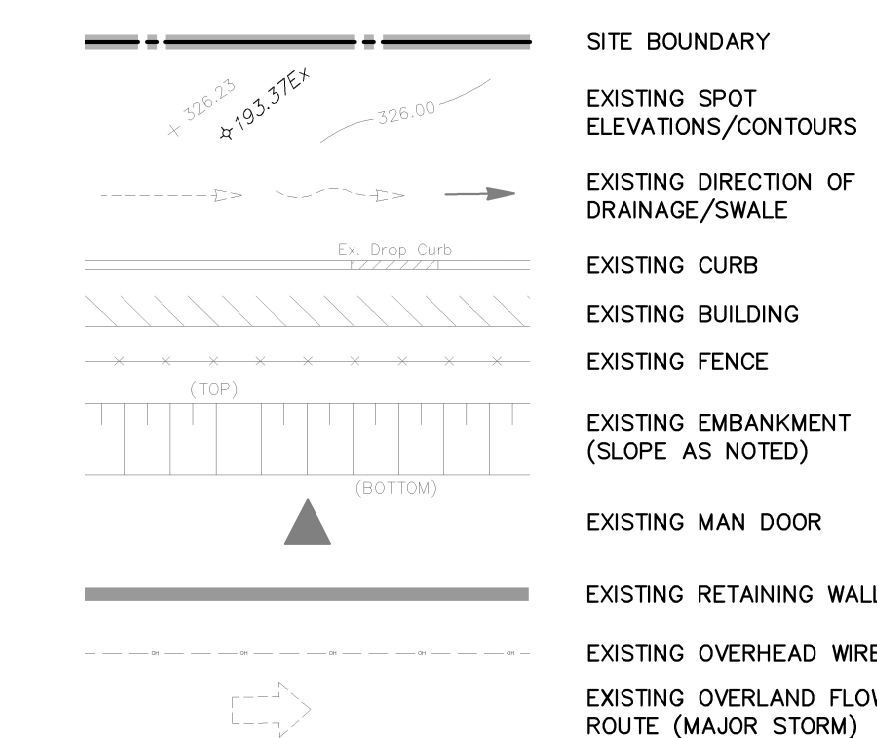

LEGEND OF PROPOSED FEATURES

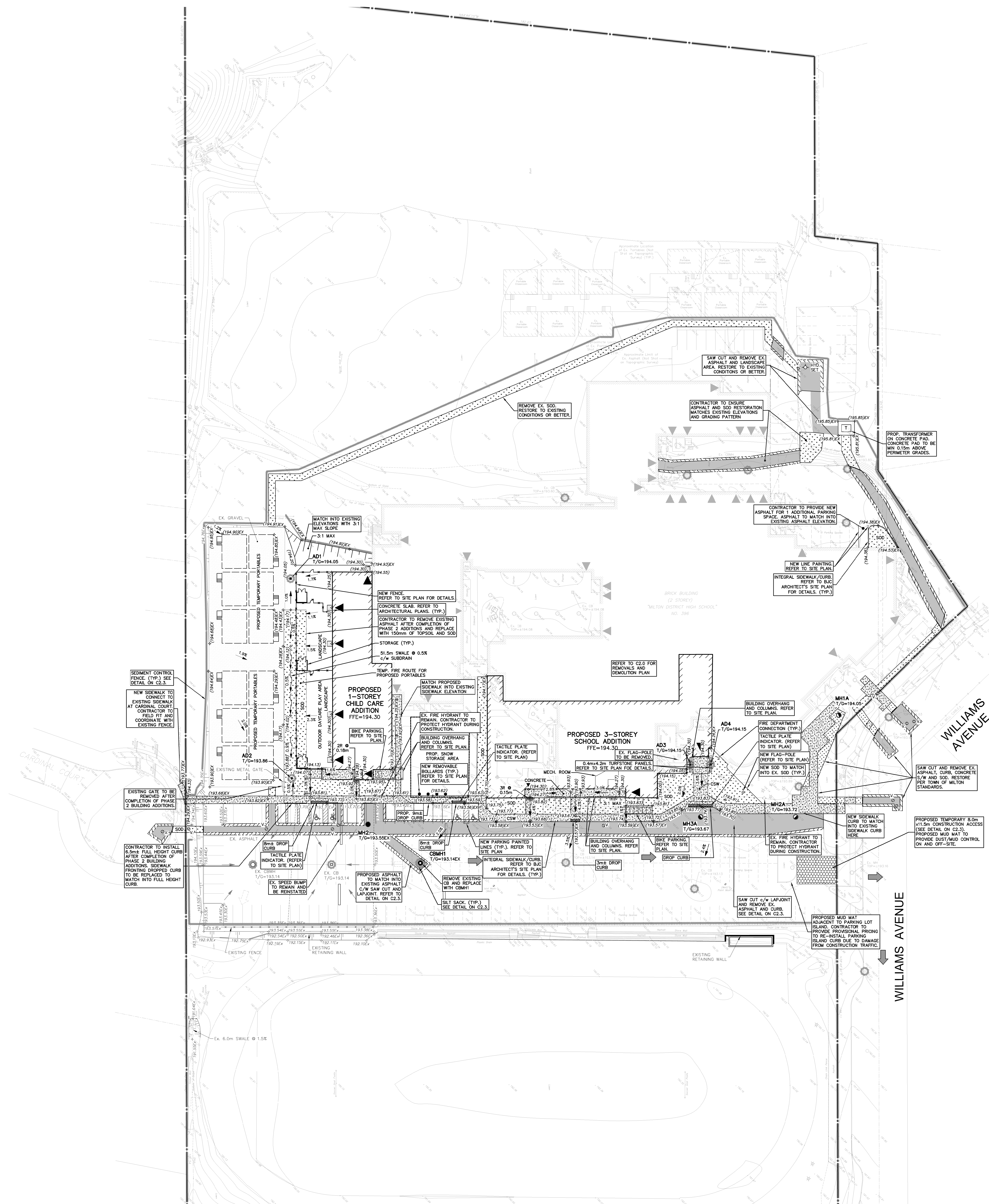
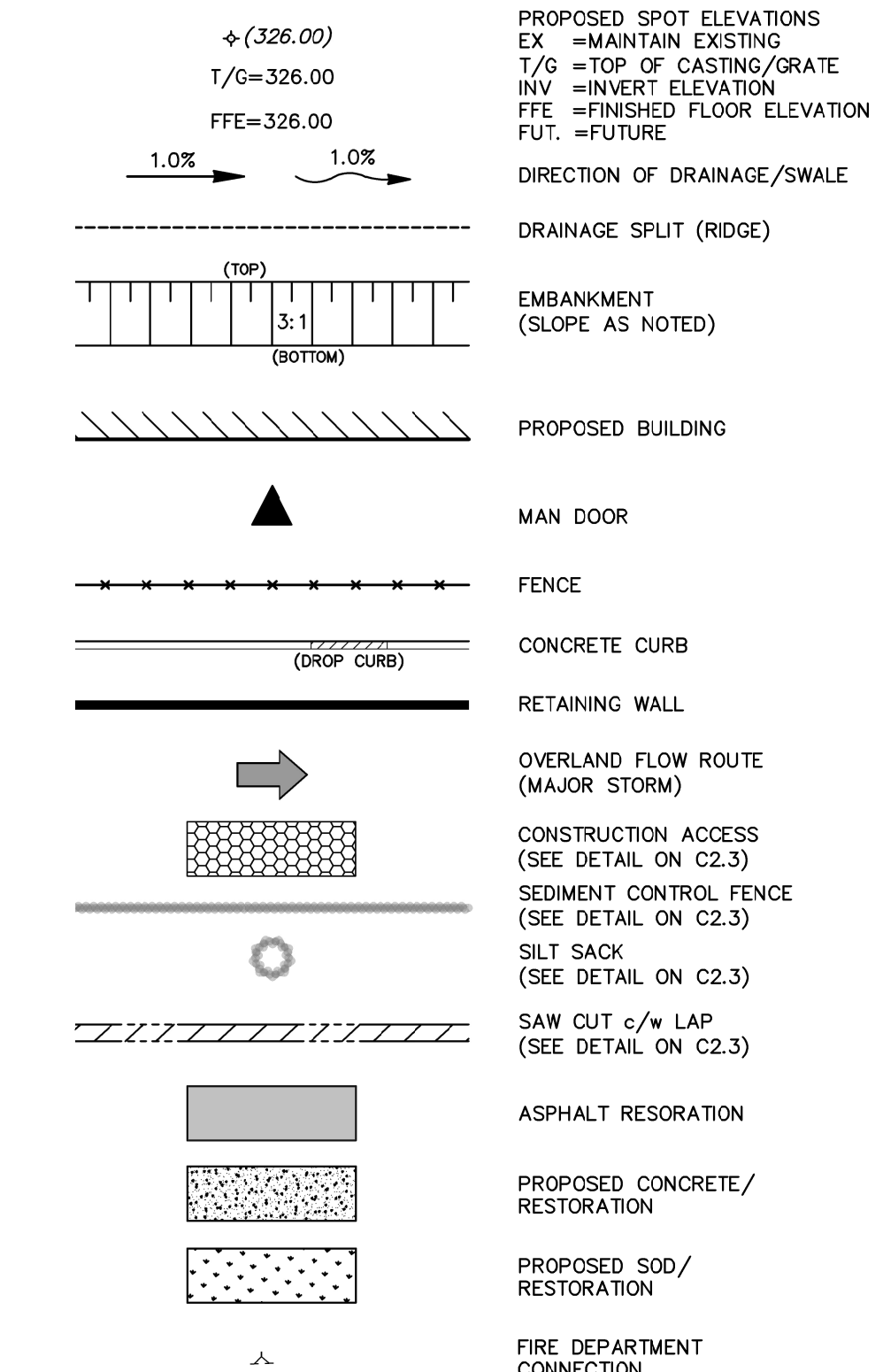

05.	ISSUED FOR ADDENDUM #3	26.05.06
04.	ISSUED FOR TENDER	26.04.09
03.	ISSUED FOR PERMIT	26.04.02
02.	REISSUED FOR SPA	25.11.26
01.	ISSUED FOR SPA	25.03.18

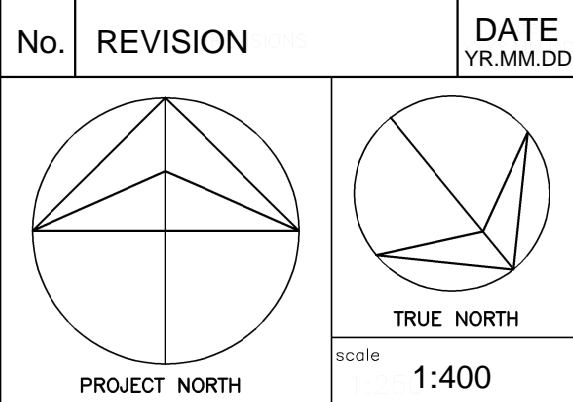

drawn	AXG
checked	AXG
checked	RNC
print date	2024.03.28



client
HALTON DISTRICT SCHOOL BOARD

2020 GUELPH LINE
BURLINGTON ONTARIO

project
MILTON DISTRICT HIGH SCHOOL RENOVATION/ADDITION

386 WILLIAMS AVE
MILTON ONTARIO

drawing title
SITE GRADING & ESC PLAN

project number	34772-200	client reference number	24-000
sheet no.	C 2.1.1.		

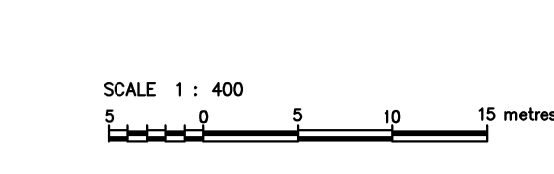

NOTE:
 1. PROPERTY LINE IS APPROXIMATE ONLY AND SHOULD NOT BE USED FOR DETERMINING SETBACKS OR LAYOUT.
 2. EXISTING TOPOGRAPHICAL INFORMATION PROVIDED BY SPEDCO, VAN NOSTRAND & GIBSON LIMIT, DATED MAY 17, 2021 AND SITE PLAN BY BJC ARCHITECTS DATED APRIL 2024.
 3. INVERTS DENOTED WITH "S" ARE TAKEN FROM AS-RECORDED PLAN AND PROFILE DRAWINGS AND ARE CONSIDERED APPROXIMATE ONLY. CONTRACTOR TO FIELD VERIFY AND REPORT ANY DISCREPANCIES TO ENGINEER.
 4. THIS PLAN IS PART OF A SET OF PLANS WHICH COMPRISE OF THE FOLLOWING: C2.1, C2.2, C2.3 AND THE SWM REPORT.

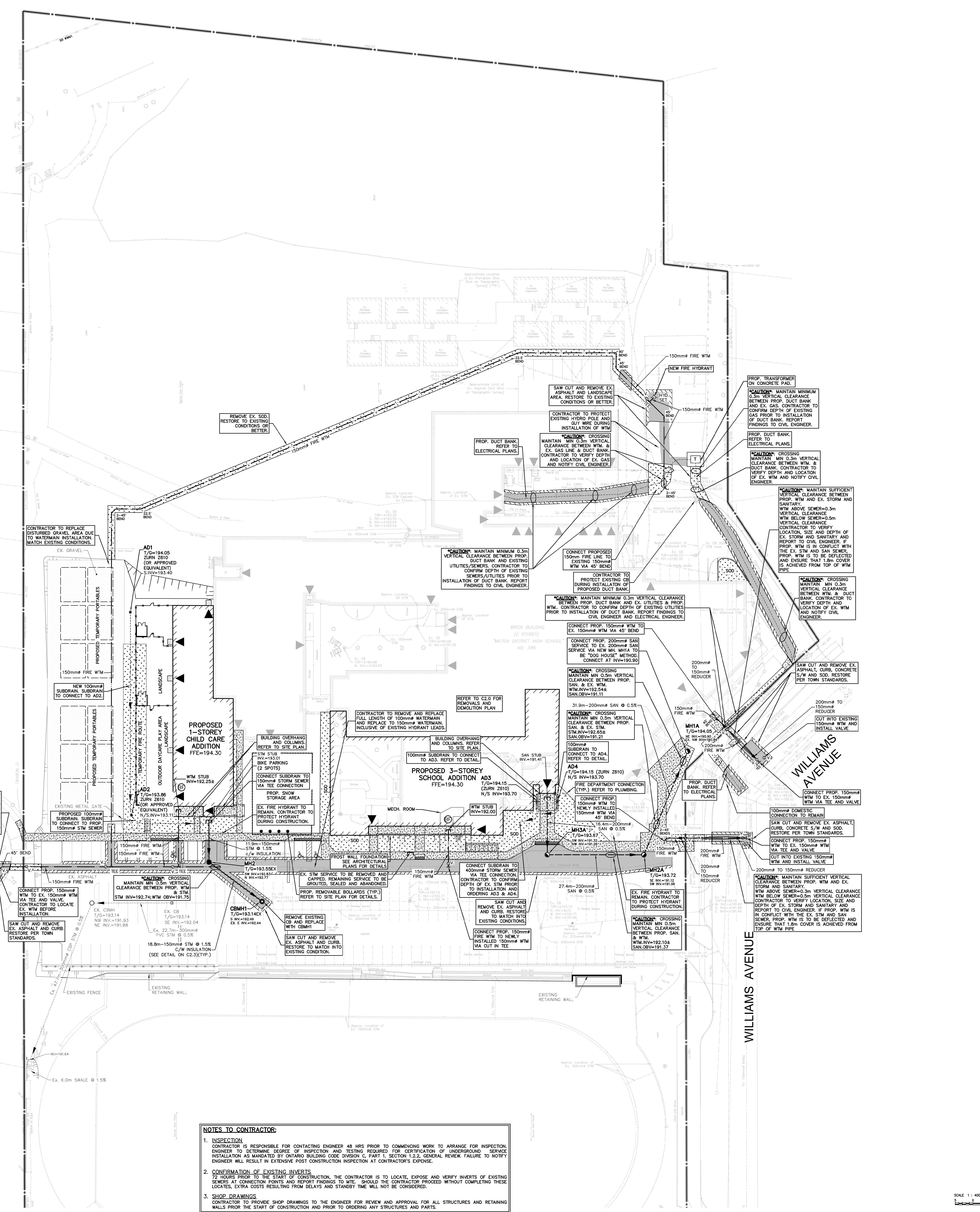
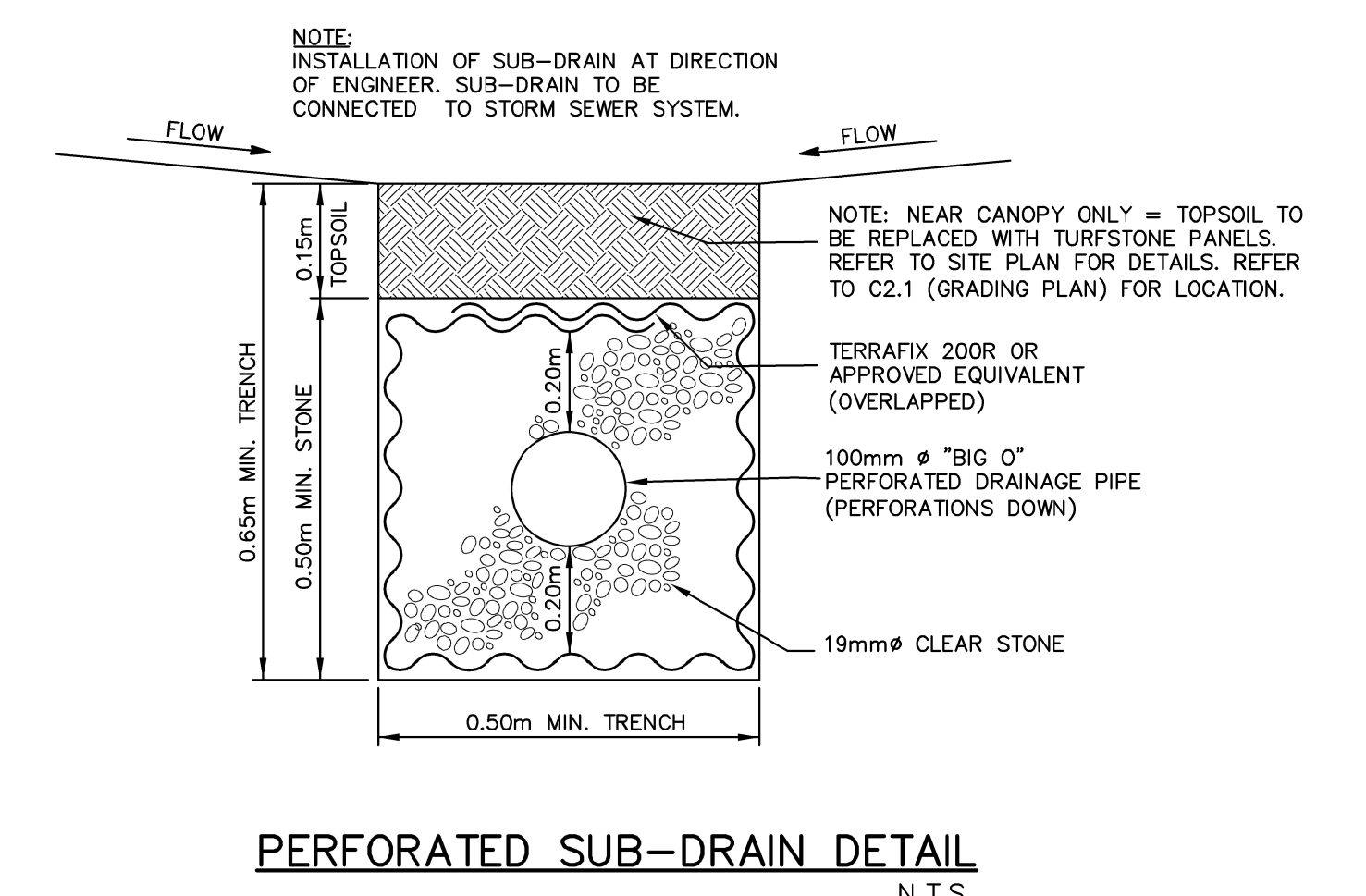
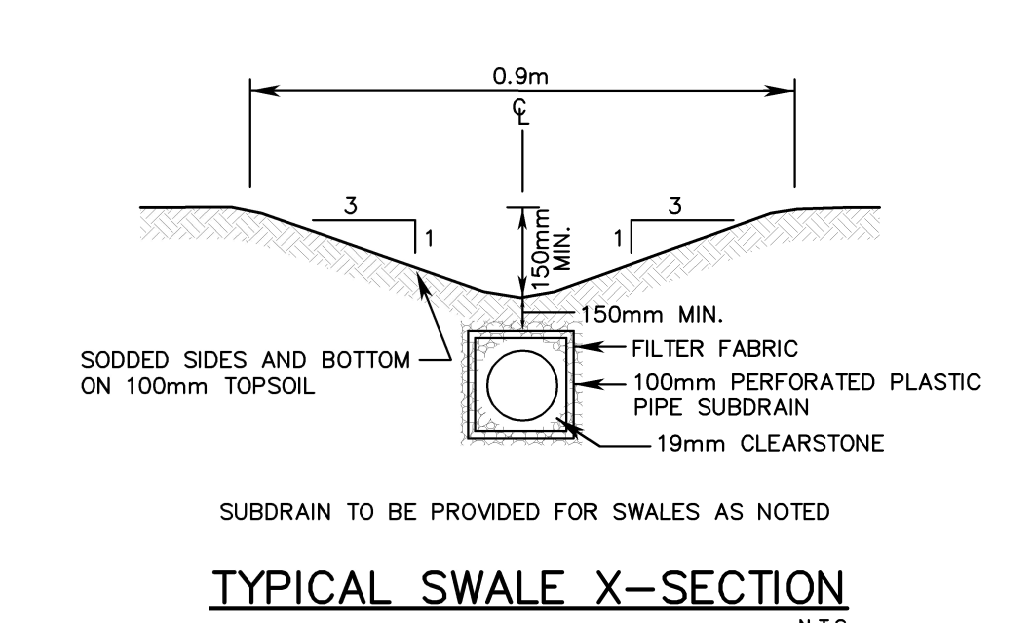

LEGEND OF EXISTING FEATURES

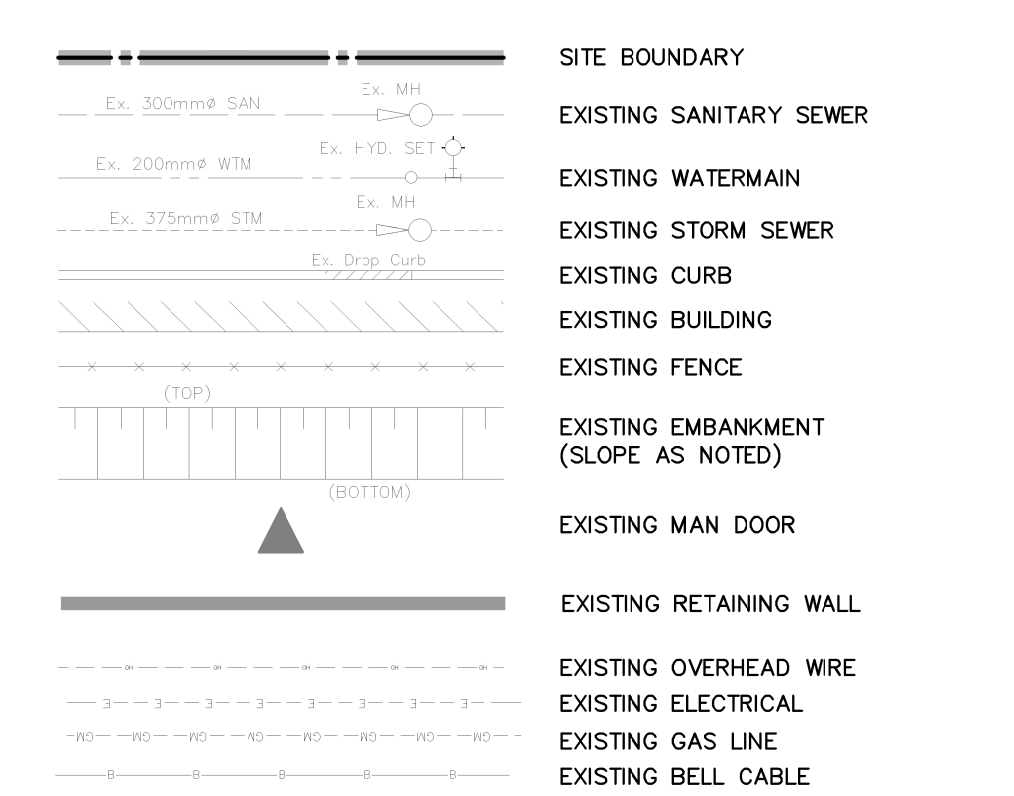

LEGEND OF PROPOSED FEATURES

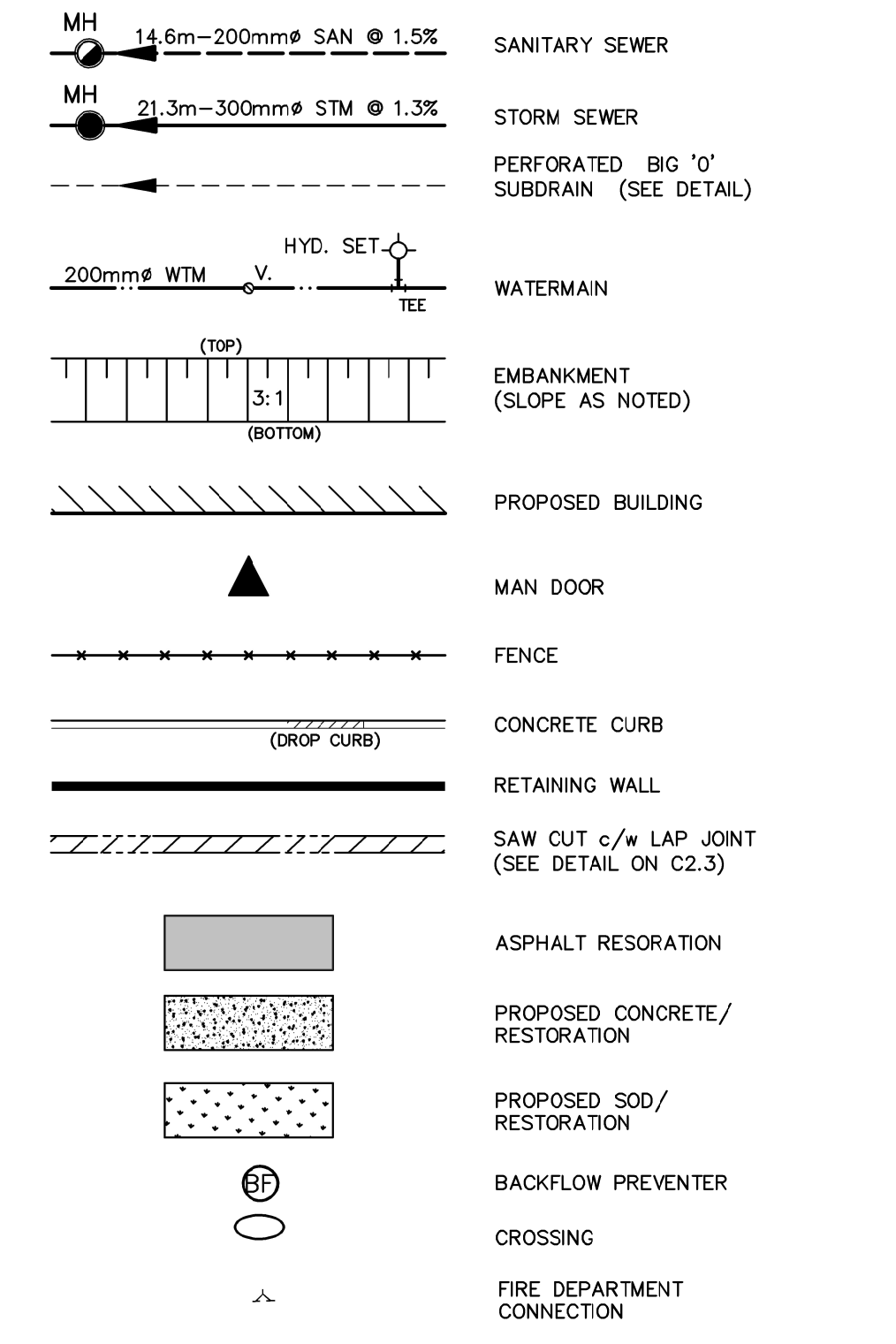

NOTES TO CONTRACTOR:

- INSPECTION**
CONTRACTOR IS RESPONSIBLE FOR CONTACTING ENGINEER 48 HRS PRIOR TO COMMENCING WORK TO ARRANGE FOR INSPECTION ENGINEER TO DETERMINE DEGREE OF INSPECTION AND TESTING REQUIRED FOR CERTIFICATION OF UNDERGROUND SERVICE INSTALLATION AS MANDATED BY ONTARIO BUILDING CODE DIVISION 1, PART 1, SECTION 1.2.2. GENERAL REVIEW. FAILURE TO NOTIFY ENGINEER WILL RESULT IN EXTENSIVE POST CONSTRUCTION INSPECTION AT CONTRACTOR'S EXPENSE.
- CONFIRMATION OF EXISTING INVERTS**
72 HOURS PRIOR TO THE START OF CONSTRUCTION, THE CONTRACTOR IS TO LOCATE, EXPOSE AND VERIFY INVERTS OF EXISTING SEWERS AT CONNECTION POINTS AND REPORT FINDINGS TO M.T.E. SHOULD THE CONTRACTOR PROCEED WITHOUT COMPLETING THESE LOCATES, EXTRA COSTS RESULTING FROM DELAYS AND STANDBY TIME WILL NOT BE CONSIDERED.
- SHOP DRAWINGS**
CONTRACTOR TO PROVIDE SHOP DRAWINGS TO THE ENGINEER FOR REVIEW AND APPROVAL FOR ALL STRUCTURES AND RETAINING WALLS PRIOR TO THE START OF CONSTRUCTION AND PRIOR TO ORDERING ANY STRUCTURES AND PARTS.

No.	REVISION	DATE	BY/REVISED BY
05.	ISSUED FOR ADDENDUM #3	26.05.06	
04.	ISSUED FOR TENDER	26.04.09	
03.	ISSUED FOR PERMIT	26.04.02	
02.	REISSUED FOR SPA	25.11.26	
01.	ISSUED FOR SPA	25.03.18	

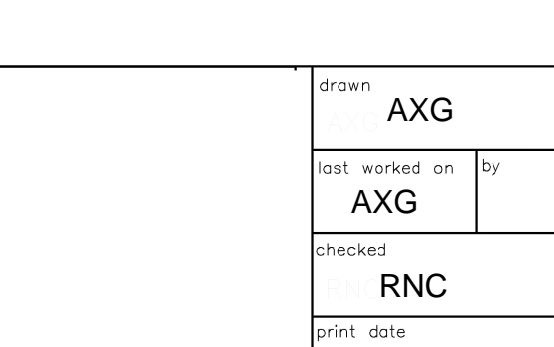

client: HALTON DISTRICT SCHOOL BOARD
 project: MILTON DISTRICT HIGH SCHOOL RENOVATION/ADDITION
 drawing title: **SITE SERVICING PLAN**

BJC
architects + assoc. inc.

client: HALTON DISTRICT SCHOOL BOARD
 project: MILTON DISTRICT HIGH SCHOOL RENOVATION/ADDITION
 drawing title: **SITE SERVICING PLAN**

sheet no: **2.2.1**