



**Addendum # 5**  
**Bid Opportunity: 26-7860-RFT**  
**Galt Collegiate Institute**  
**Boiler Replacement and H&V Upgrades - Phase 2**  
**Closing Date: Monday, April 20, 2026 2:00 PM**

---

The following issued by the Board shall form part of the Bid/ Proposal Solicitation document. The revisions and additions noted herein along with any attachments shall be read in conjunction with all other related documents. This Addendum shall, take precedence over the previously issued documents where differences occur. Receipt of this addendum must be acknowledged in the Bidding System, bids&tenders.

If you have already submitted a Bid/ Proposal, it will be automatically withdrawn as a result of this addendum. You must resubmit the Bid/ Proposal acknowledging all addenda and revising your Bid/ Proposal to comply with all addenda.

5.1 ARCHITECTURAL DRAWINGS

.1 Drawing A1.02 Schedules, Partial Exterior Elevation & Window Elevations

.1 **ADD DRAWING A1.02, ATTACHED.**

**END OF ADDENDUM #5**

+ Drawing A1.02.

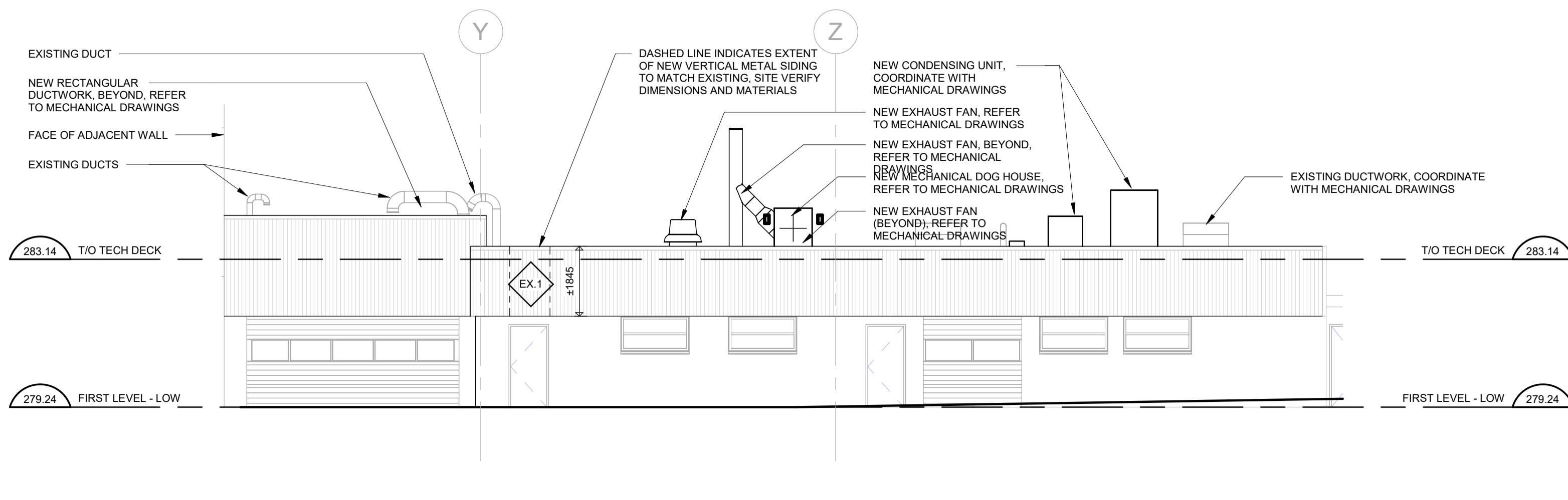

1 PARTIAL EXTERIOR WEST ELEVATION

A1.02

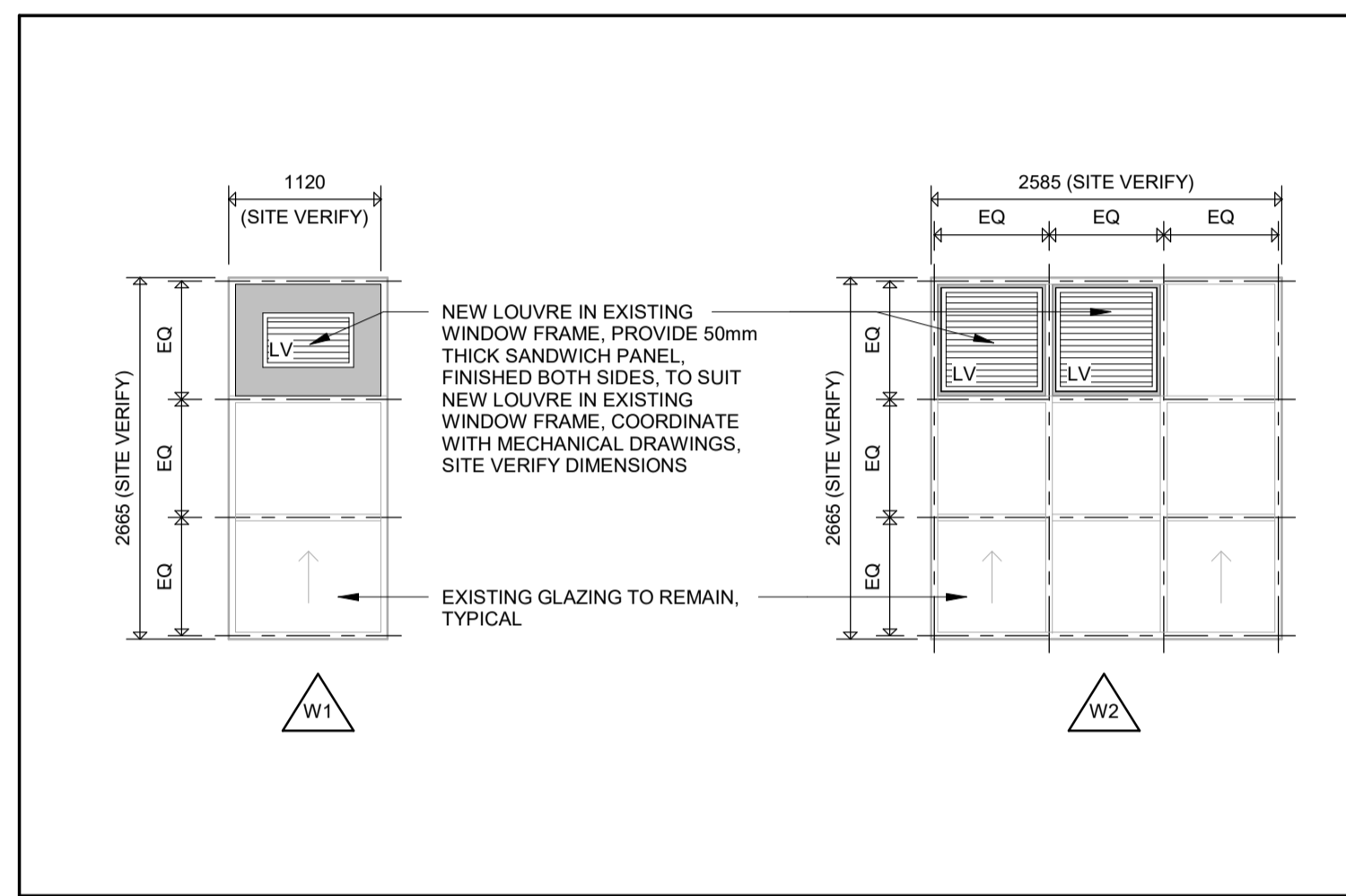

2 WINDOW ELEVATIONS

A1.02

ROOM FINISH SCHEDULE

**LEGEND:**

ACT	ACOUSTIC CEILING TILE	EX	EXISTING	GB	GYPSUM BOARD	WF	WALL FINISH
CF	CEILING FINISH	EXP	EXPOSED	WM	WALL MATERIAL		
CM	CEILING MATERIAL	FF	FLOOR FINISH	RB	RUBBER BASE		
CN	CONCRETE	FM	FLOOR MATERIAL	WD	6mm PLYWOOD UNDERLAY		

**NOTES:**

- EX\* - INDICATES NEW PAINT WHERE MECHANICAL EQUIPMENT, PIPING, DUCTWORK, ETC... WERE REMOVED. PAINT COLOUR TO MATCH EXISTING.
- PATCH AND REPAIR EXISTING CEILING FINISH TO SUIT NEW MECHANICAL INSTALLATIONS AS REQUIRED. PAINT EXISTING PAINTED FINISHES TO MATCH EXISTING.
- PATCH, REPAIR, AND PAINT EXISTING WALL CONSTRUCTION TO SUIT NEW MECHANICAL INSTALLATIONS AS REQUIRED. PAINT EXISTING PAINTED FINISHES TO MATCH EXISTING.
- MODIFY EXISTING CEILING GRID TO SUIT NEW MECHANICAL INSTALLATION. PROVIDE NEW ACOUSTIC CEILING TILES TO MATCH EXISTING.
- CEILINGS NOTED TO BE EXPOSED (EXP) ARE TO BE PAINTED ENTIRELY INCLUDING DUCTWORK, PIPING, CONDUIT, STRUCTURAL MEMBERS, METAL DECK, SPRAY APPLIED FIRE PROOFING, ETC... COLOUR TO BE SELECTED BY THE CONSULTANT.
- PAINT CEILING INCLUDING ALL EXPOSED DUCTWORK, PIPING, CONDUIT, ETC.
- PAINT ALL EXPOSED DUCTWORK.

NO.	ROOM NAME	FLOOR		NORTH		EAST		SOUTH		WEST		CEILING		REMARKS	
		FM	FF	BASE	WM	WF	WM	WF	WM	WF	WM	WF	CM		CF
<b>1ST LEVEL</b>															
101	TECHNOLOGY DESIGN	EX	EX	EX	EX	-	EX	EX*	EX	EX*	EX	P	EX/GB	-/P	NOTE 1 & 7.
101A	CLASSROOM	EX	EX	EX	EX	-	EX	-	EX	EX*	EX/GB	P	EX	-	NOTE 1 & 7.
101B	STORAGE	EX	EX	EX	EX	EX*	EX	-	EX	EX*	EX	-	EX	-	NOTE 1.
103	TRANSPORTATION	EX	EX	EX	EX	-	EX	-	EX	EX*	EX	-	EX/GB	P	NOTE 1 & 7.
103A	CLASSROOM	EX	EX	EX	EX	-	EX	-	EX	-	EX/GB	EX*/P	EX	-	NOTE 1 & 7.
104	CLASSROOM	EX	EX	EX	EX	-	EX/GB	-/P	EX/GB	-/P	EX	EX*	EX	-	NOTE 1, 2 & 7.
104A	ST. RM	EX	EX	EX	EX/GB	P	EX/GB	-	EX	-	EX	-	EX/GB	P	NOTE 2 & 3.
107	MANUFACTURING	EX	EX	EX	EX	-	EX	-	EX	-	EX	-	EX	-	
107A	CLASSROOM	EX	EX	EX	EX	-	EX	-	EX	-	EX	-	EX	-	
107B	TOOLS	EX	EX	EX	EX	-	EX	-	EX	-	EX	-	EX	-	
107C	ELEC.	EX	EX	RB	GB	P	EX	-	EX	-	GB	P	-	-	
115	COMPUTER	EX	EX	EX	EX	-	EX	-	EX	-	EX	-	EX/ACT	-	NOTE 4.
117A	MECH. ROOM	EX	EX	EX	EX	EX*	EX	EX*	EX	-	EX	EX*	EX	-	NOTE 1 & 3.
119	COMPUTER	EX	EX	EX	EX	-	EX	-	EX	-	EX	-	EX/ACT	-	NOTE 4.
153	TRANSFORMER	EX	EX	EX	EX	-	EX	-	EX	-	EX	-	EX	-	
161	BOILER ROOM	EX	EX	EX	EX	-	EX	-	EX	-	EX	-	EX	-	NOTE 2.
163	ELEC.	EX	EX	EX	EX	-	EX	-	EX	-	EX	-	EX	-	
165A	CORRIDOR	EX	EX	EX	EX	-	EX	-	EX	-	EX	-	EX	-	
165B	CORRIDOR	EX	EX	EX	EX	-	EX	-	EX	-	EX	-	EX	-	
165C	FAN ROOM	EX	EX	EX	EX	-	EX	-	EX	-	EX	-	EX	-	
165D	FAN ROOM	EX	EX	EX	EX	-	EX	-	EX	-	EX	-	EX	-	
167	BOILER ROOM	EX	EX	EX	EX	-	EX	-	EX	-	EX	-	EX	-	NOTE 2.
167A	CORRIDOR	EX	EX	EX	EX	-	EX	-	EX	-	EX	-	EX	-	
167B	CORRIDOR	EX	EX	EX	EX	-	EX	-	EX	-	EX	-	EX	-	
169	STORAGE	EX	EX	EX	EX	-	EX	-	EX	-	EX	-	EX	-	
170	BOYS' WR	EX	EX	EX	EX	-	EX	-	EX	-	EX	-	EX	-	
8101A	CORRIDOR	EX	EX	CN	RSF	RB	-	EX	-	EX	-	EX	-	EX	-
8101B	CORRIDOR	EX	EX	EX	EX	-	EX	-	EX	-	EX	-	EX	-	
8101C	CORRIDOR	EX	EX	EX	EX	-	EX	-	EX	-	EX	-	EX/ACT	-	NOTE 2.
8101D	CORRIDOR	EX	EX	EX	EX	-	EX	-	EX	-	EX	-	EX/ACT	-	NOTE 2.
8105	CORRIDOR	EX	EX	EX	EX	-	EX	-	EX	-	EX	-	EX/ACT	-	NOTE 2.
8106	CORRIDOR	EX	EX	EX	EX	-	EX	-	EX	-	EX	-	ACT	-	
<b>2ND LEVEL</b>															
911	STAIR	EX	EX	EX	EX	-	EX	-	EX	-	EX	-	EX	P	NOTE 2.
8205	CORRIDOR	EX	EX	EX	EX	-	EX	-	EX	-	EX	EX*	EX	-	NOTE 2 & 3.
8206A	CORRIDOR	EX	EX	EX	EX	-	EX	-	EX	-	EX	-	EX	-	NOTE 2.
8206B	CORRIDOR	EX	EX	EX	EX	-	EX	-	EX	-	EX	-	EX/ACT	-	NOTE 4.
8221	CORRIDOR	EX	EX	EX	EX	-	EX	-	EX	-	EX	-	ACT	-	
<b>3RD LEVEL</b>															
301	SCIENCE ROOM	EX	EX	EX	EX	-	EX	-	EX	-	EX	-	ACT	-	NOTE 7.
301A	PREP ROOM	EX	EX	EX	EX	-	EX	-	EX	-	EX	-	ACT	-	NOTE 7.
358	MECHANICAL	EX	EX	EX	EX	-	EX	-	EX	-	EX	-	EX	-	
358A	MECHANICAL	EX	EX	EX	EX	-	EX	-	EX	-	EX	-	EX	-	
911	STAIR	EX	EX	EX	EX	-	EX	-	EX	-	EX	-	EX	-	
8302	CORRIDOR	EX	EX	EX	EX	-	EX	-	EX	-	EX	-	ACT	-	
8305	CORRIDOR	EX	EX	EX	EX	-	EX	-	EX	-	EX	EX*	ACT	-	
<b>4TH LEVEL</b>															
403	ART PREP RM	EX	EX	EX	EX	P	EX	-	EX	-	EX/GB	EX*/P	EX/GB	P	SEE NOTE 6.
403A	KILN	EX	EX	EX	EX	-	EX	-	EX	-	EX	-	EX	-	
409	CLASSROOM	WD	RSF	P	EX	P	EX	-	EX	-	EX	EX*	ACT	-	
8407	CORRIDOR	WD	RSF	RB	EX	-	EX	-	EX	-	EX	-	EX	-	

DOOR & FRAME SCHEDULE

**SCHEDULE LEGEND**

DE	DOOR ELEVATION	FD	FRAME DETAIL	H	HEIGHT	---	NOT APPLICABLE
DF	DOOR FINISH	FE	FRAME ELEVATION	P	PAINT		
DM	DOOR MATERIAL	FF	FRAME FINISH	T	THICKNESS		
EX	EXISTING	FM	FRAME MATERIAL	W	WIDTH		

**SCHEDULE NOTES**

- SITE CONFIRM DIMENSIONS OF ALL EXISTING OPENINGS.
- SITE CONFIRM DIMENSIONS OF ALL IDENTIFIED DOORS AND FRAMES IN THIS SCHEDULE.
- PAINT BOTH SIDES OF DOORS AND FRAMES NOTED TO BE PAINTED MATCH EXISTING PAINT FINISH.

NO.	DOOR	GLASS	LABEL	FRAME				HARDWARE			REMARKS				
				HEAD SIZE	FE	FD	FM	FF	HANDLE	CLOSER		LOCK			
<b>THIRD LEVEL</b>															
301A-1	EXISTING	DE-1	EX	P	---	---	EX	FE-1	EX	EX	P	EX	EX	EX	NEW LOUVRE, SEE MECHANICAL
<b>FOURTH LEVEL</b>															
401C-1	EXISTING	DE-2	EX	P	---	---	EX	FE-1	EX	EX	P	EX	EX	EX	NEW LOUVRE, SEE MECHANICAL
405-1	EXISTING	DE-2	EX	P	---	---	EX	FE-1	EX	EX	P	EX	EX	EX	NEW LOUVRE, SEE MECHANICAL

DOOR & FRAME ELEVATIONS

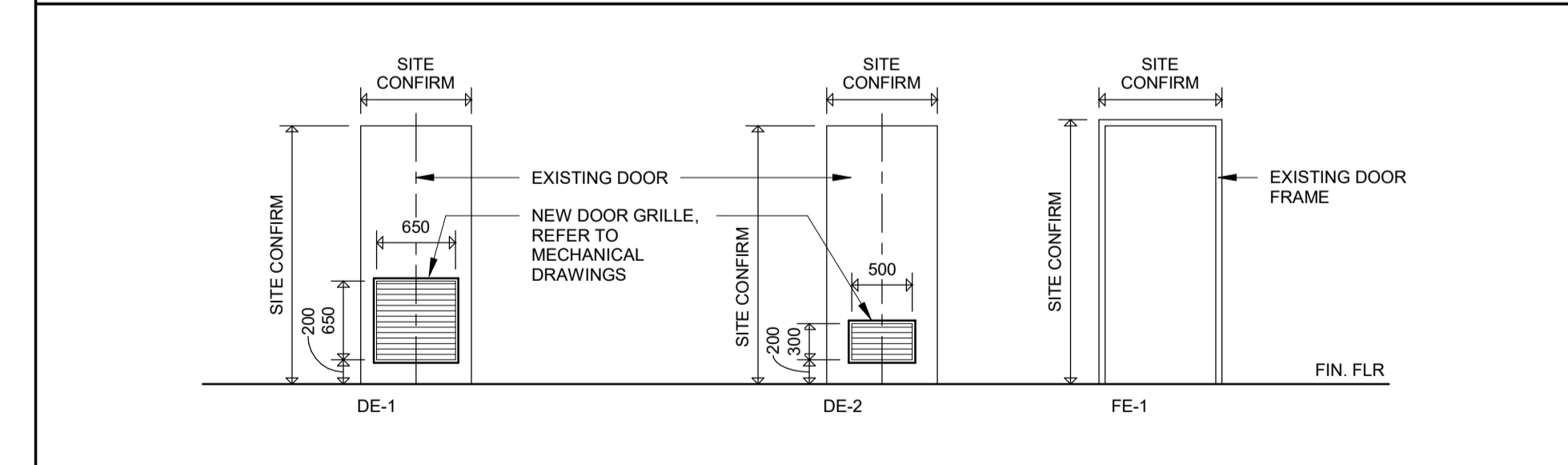

102-300 Thames Street, London, Ontario N6A 1E7  
 P 519 432 8644 E 519 432 9737  
 cornerstonearchitecture.ca

**CORNERSTONE**  
 ARCHITECTURE

ISSUED FOR BID  
 2026-03-17  
 ISSUED FOR PERMIT  
 2026-04-16  
 ISSUED FOR ADDENDUM #5  
 2026-04-16



**Galt Collegiate Institute**  
 200 WATER ST. NORTH, CAMBRIDGE, ON N1R 1H6

BOILER REPLACEMENT AND HAVY UPGRADES - PHASE 2  
**SCHEDULES, PARTIAL EXTERIOR ELEVATION & WINDOW ELEVATIONS**

Project No.: 1128F  
 Drawn By: JNL  
 Plot Date: 2026-04-16

**A1.02**