

GENERAL ABBREVIATIONS

- A/F/F - ABOVE FINISHED FLOOR
- A.F. - ABOVE FINISHED
- ADJ. - ADJUSTABLE
- ARCH. - ARCHITECTURAL
- BAR. - BARRIER
- BD - BOARD
- BRFR - BARRIER FREE
- BFP - BACK FLOW PREVENTER
- BFS - BADMINTON FLOOR SOCKET
- B/N/C - BULL NOSE CORNER
- CBS - CALL BUTTON STATION
- CCJ - COMPARTMENT CONTROL JOINT
- CH - CABINET HEATER
- CHB - CHALK BOARD
- CH.TBL. - CHANGE TABLE
- CJ - CONTROL JOINT
- CM - CONTROL MODULE
- COH - COAT HOOK
- COMP. - COMPRESSIBLE
- CONT. - CONTINUOUS
- CP - CONTROL PANEL
- CV - CONTROL VALVE
- C/W - COMPLETE WITH
- DBL. - DOUBLE
- DF - DROPPED CURB
- DF - DRINKING FOUNTAIN
- DWG. - DRAWING
- DS - DOWNSPOUT
- DSTL. - DISTANCE
- DISP. - DISPLAY CASE
- ECS - EMERGENCY PUSH BUTTON
- ELEV. - ELEVATION
- EPB - EMERGENCY PUSH BUTTON
- EW - EYE WASH STATION
- EX - EXISTING
- EXP. - EXPOSED
- EXIST. - EXISTING
- FB - FIRE BLANKET
- FD - FLOOR DRAIN
- FDG - FOLD DOWN GRAB BAR
- FDN. - FOUNDATION
- FD/C - FIRE DEPARTMENT CONNECTION
- FEC - FIRE EXTINGUISHER CABINET
- FE - FIRE EXTINGUISHER
- FLEX. - FLEXIBLE
- FL - FLOOR
- FLOR. - FLOORING
- F/R/R - FIRE RESISTANCE RATING
- FS - FOLD DOWN SHOWER SEAT
- FIG.S - FOOTINGS
- FV - FIELD VERIFY
- GALV. - GALVANIZED
- GB - GRAB BAR
- GD - GARbage DISPOSAL
- GEN. - GENERAL
- HB - HOSE BIB
- HD - HAND DRYER
- HD/CP - HANDWASH CAPED
- HO - HOLD OPEN
- HORIZ. - HORIZONTAL
- INSUL. - INSULATION
- KP - KEY PAD
- M / MIR - MIRROR
- MANUF. - MANUFACTURED
- MAX. - MAXIMUM
- MECH. - MECHANICAL
- MIN. - MINIMUM
- MS - MOP SINK
- N/I/C - NOT IN CONTRACT
- NO. - NUMBER
- NTE - NOT TO SCALE
- O.H. - OVERHANG
- O.T.A. - OPEN TO ABOVE
- PER(S) - PERMETER / PERIMETERS
- PB - POWER OPERATOR PUSH BUTTON
- PTD/D - PAPER TOWEL DISPENSER / DISPOSAL
- P/P - POURED IN PLACE
- PRE-FIN. - PRE-FINISHED
- PRES.TR. - PRESERVATIVE TREATED
- RCH - RECESSED CAB HEATER
- REQ'D - REQUIRED
- R.C.P. - REFLECTED CEILING PLAN
- REIN. - REINFORCED
- REF. - REFERENCE
- RD - ROOF DRAIN
- ROOM - ROOM
- RWL - RAIN WATER LEADER
- SCD - TOILET SEAT COVER DISPENSER
- SCHEDULES - SCHEDULES
- SD - SCUPPER DRAIN
- SH - SOAP HOLDER
- SHF - SHELF
- SND - SANITARY NAPKIN DISPOSAL
- SNV - SANITARY NAPKIN VENDING DISPENSER
- SPD - SOAP DISPENSER
- SPEC'D - SPECIFIED
- STRUCT. - STRUCTURAL
- S/W - SIDEWALK
- TB - TACK BOARD
- TC - TEACHER'S CABINET/CLOSET
- THERM - THERMAL
- TM - TILTED MIRROR
- TOR - TOWEL BAR
- TPD - TOILET PAPER DISPENSER
- TWSI - TACTILE WALKING SURFACE INDICATORS
- TP. - TYPICAL
- U/C - UNDER CUT
- U/S - UNDERSIDE
- VAP. - VAPOUR
- VERT. - VERTICAL
- VFS - VOLLEYBALL FLOOR SOCKET
- VS - VISION STRIP
- W - WITH
- WB - WHITE BOARD / MARKER BOARD
- W.C. - WHEEL CHAIR
- WR - WASTE RECEPTACLE
- WW - WHITE WALL
- % - PERCENT
- @ - AT
- o/c - ON CENTER

MATERIALS ABBREVIATIONS

- AB - ARCHITECTURAL BLOCK
- ACT - ACOUSTIC CEILING TILE
- AWP - ACOUSTIC WALL PANEL
- AT - ACOUSTIC TILE
- AL - ALUMINUM
- AN - ANODIZED
- AN(C) - ANODIZED COLOURED
- B - BRICK
- B&B - BOARD & BATTEN
- BPG - BACK PAINTED GLASS
- CAR - CARPET
- CB - CONCRETE BLOCK
- CEM - CEMENT BOARD
- CET / CT - CERAMIC TILE
- Clww - CERAMIC TILE WET WALL
- CONC - CONCRETE
- (C)H - HARDENED & SEALED CONCRETE
- (C)S - SEALED CONCRETE
- (C)P - HARDENED, SEALED & POLISHED CONCRETE
- EM - EXPANDED METAL
- EP - EPOXY PAINT & PRIMER
- ESF - EPOXY SEALED FLOORING
- ET - EPOXY TERRAZZO
- F - FIBREITE GLAZING
- FT - FLOCKED TILE (CARPETING)
- GYP.BD. - GYPSUM BOARD
- GLB - GLASS BLOCK
- GLBL - GLAZED BLOCK
- GL - GLAZING / GLASS
- GWG - GEORGIAN WIRE GLAZING
- GM - GYM MAT
- GMT - GLASS MOSAIC TILE
- GB - GYPSUM BOARD
- HM - HOLLOW METAL
- HARDWD. - HARDWOOD
- HOG - HOT DIPPED GALVANIZED
- L/C/C - LEAD COATED COPPER
- LINO - LINOLEUM
- LVT - LUXURY VINYL TILE
- LVP - LUXURY VINYL PLANK
- LKG - LEXAN GLAZING
- MCP - MELAMINE COMPOSITE PANEL
- MAR - MARMOLEUM
- MAS - MASONITE
- MS - MASONRY
- MTL - METAL
- MW. - MOVEABLE WALL SYSTEM
- NAT. - NATURAL EDGED
- PB - PARTICLE BOARD
- PC - PRECAST CONCRETE
- P / PTD. - PAINTED / PREFINISHED
- PL - PLASTER
- PLAM - PLASTIC LAMINATE
- PLYWD. - PLYWOOD
- PSP - PIERCED STEEL PLANKING
- PT - PORCELAIN TILE
- POF - PARQUET FLOORING
- QT - QUARRY TILE
- R - RUBBER
- RB - RUBBER BASE
- RSF - RESILIENT SHEET FLOORING
- S - STONE
- SAFF - SAFETY FLOORING
- SC - SPECIAL COATING
- SF - SPORTS FLOORING
- SG - LAMINATED SAFETY GLASS
- SGL - SPANDREL GLAZING
- SHV - SHEET VINYL FLOORING
- S.S. - SOLID SURFACE
- SFC - SPECIAL COATING
- STL - STUCCO
- STL - STEEL
- S/S - STAINLESS STEEL
- ST.STL. - STAINLESS STEEL
- S&V - STAINED & VARNISHED
- T - TEMPERED GLAZING / GLASS
- DGV - TEMPERED DOUBLE GLAZING / GLASS
- TBB - TILE BACKER BOARD
- TECTUM - TECTUM ACOUSTIC PANEL
- TERR. - TERRAZZO
- T.S. - TOP SOIL
- TURF - ARTIFICIAL TURF
- U - POLYURETHANE
- VCGB - VINYL COATED GYPSUM BOARD
- VCP - VENEER CORE PLYWOOD
- VCT - VINYL COMPOSITE TILE
- VFL - VINYL FLANK FLOORING
- VR - VENTED RUBBER BASE
- WD - WOOD
- WP - WATER PROOFING

TYPE	DESIGN	CONSTRUCTION
W1		WALL TYPE W1: INTERIOR FINISH 16mm GYPSUM BOARD 152mm METAL STUDS @ 400mm o/c 152mm MINERAL FIBRE INSULATION BATT 19mm PLYWOOD CHANGE TABLE BACKING/FURRING 16mm GYPSUM BOARD INTERIOR FINISH *FULL HEIGHT TO U/S DECK ABOVE
W2		WALL TYPE W2: INTERIOR FINISH 16mm GYPSUM BOARD 152mm METAL STUDS @ 400mm o/c 152mm MINERAL FIBRE INSULATION BATT 16mm GYPSUM BOARD INTERIOR FINISH *FULL HEIGHT TO U/S DECK ABOVE
W3		WALL TYPE W3: INTERIOR FINISH 16mm GYPSUM BOARD 92mm METAL STUDS @ 400mm o/c EXISTING WALL ASSEMBLY *FULL HEIGHT TO U/S DECK ABOVE
W4		WALL TYPE W4: INTERIOR FINISH 16mm GYPSUM BOARD EX. STUDS @ MAX. 400mm o/c 89mm MINERAL FIBRE INSULATION BATT 16mm GYPSUM BOARD INTERIOR FINISH *FULL HEIGHT TO U/S DECK ABOVE **CONFIRM EX. STUD SPACING
W5		WALL TYPE W5: INT. FIN. 190mm CONC. BLOCK (L.T.W.) INT. FIN. 190mm BLOCK SB-2 - 1.0 HR. F/R/R
W6		EXTERIOR WALL: WALL TYPE W6: 38mm PRE-FIN. METAL SIDING ON METAL GIRTS TO MATCH EXISTING 13mm AIR SPACE 114mm MIN. SEMI-RIGID MINERAL WOOL INSULATION AIR/VAPOUR BARRIER SYSTEM AS SPEC'D 190mm CONCRETE BLOCK INTERIOR FINISH • INSTALL AIR/VAPOUR BARRIER TRANSITION MEMBRANE FROM CLOSURE MIN. 200mm OVER ONTO ADJACENT WALL. • ALL OPENINGS IN CONC. BLOCK PARTITIONS TO HAVE CONC. BLOCK ABOVE THE OPENING. ALL BLOCK PARTITIONS TO EXTEND TO U/S FLOOR OR ROOF DECK AND SEALED TIGHT TO MAINTAIN ACOUSTIC AND/ OR FIRE RATING REQUIRED.
EX		WALL TYPE EX: Existing Wall Assembly varies

GENERAL NOTES:

- GENERAL CONTRACTOR TO PROVIDE FULL SETS OF DOCUMENTS TO THEIR SUBTRADES AND MUST MAKE SURE THAT ALL NOTATIONS ON THE CONSTRUCTION DOCUMENTS ARE FULLY READ AND UNDERSTOOD. ANY DISCREPANCIES ARE TO BE BROUGHT UP TO THE ARCHITECT PRIOR TO START OF CONSTRUCTION. NO EXTRAS ARE ALLOWED TO THE CONTRACTOR, IF THE INFORMATION IS PRESENT ON THE CONSTRUCTION DOCUMENTS.
- ANY 3D ILLUSTRATIONS/PHOTOGRAPHS ARE FOR REFERENCE ONLY. ALL CONSTRUCTION DOCUMENTATION SUPERCEDES THE ILLUSTRATIONS PROVIDED AND ANY DISCREPANCIES ARE TO BE BROUGHT UP TO THE ARCHITECT PRIOR TO START OF CONSTRUCTION.
- PRIOR TO THE GENERAL CONTRACTOR GAINING ACCESS TO THE SITE, THE CLIENT SHALL REMOVE ALL NON-FIXED FURNITURE, WALL MOUNTED ITEMS, LOOSE ITEMS, ETC. IN ALL AREAS WHERE DEMOLITION IS TO OCCUR AND SHALL REINSTATE THEM AFTER CONTRACT IS COMPLETED. SHOULD ANY ITEMS REMAIN ON WALLS TO BE DEMOLISHED, CONTRACTOR SHALL REMOVE AND DISPOSE OF THEM ACCORDINGLY. GENERAL CONTRACTOR IS RESPONSIBLE FOR REMOVING ALL FIXED ITEMS/FURNITURE AND RE-INSTALL AFTER RENOVATION IS COMPLETE. IF ANY ITEMS ADJACENT TO THE SCOPE OF DEMOLITION WORK INHIBIT THE SCOPE OF WORK TO BE COMPLETED, THE GENERAL CONTRACTOR SHALL REMOVE AND RETURN ITEM(S) TO THE CLIENT.
- SHOULD THE CONTRACTOR NOT BE ABLE TO FINISH SCOPE OF WORK BY SUBSTANTIAL COMPLETION DATE, THE CONTRACTOR SHALL COMPLETE ALL INVASIVE WORK, AT THEIR OWN COST, AFTER HOURS AND ON THE WEEKEND DURING TIMES WHEN THE SCHOOL IS CLOSED. THE CONTRACTOR SHALL MAKE ARRANGEMENTS WITH THE OWNER FOR ALL AFTER HOURS WORK. ALL OCCUPIED SPACES IN SCOPE OF WORK SHALL BE COMPLETED BY SUBSTANTIAL COMPLETION DATE. THE NON-NOISY WORK IN AREAS OTHER THAN OCCUPIED SPACES CAN BE COMPLETED DURING SCHOOL HOURS AND SHALL BE COORDINATED WITH THE OWNER. ALL EXIT DOORS AND CORRIDORS SHALL NOT BE BLOCKED AT ANY TIME.
- THE CONTRACTOR SHALL VISIT THE PROPERTY AND MAKE THEMSELVES FULLY AWARE OF ALL EXISTING CONSTRUCTION SO THAT THEY MAY INCLUDE FOR ALL CONTINGENCIES.
- CONTRACTOR TO FAMILIARIZE THEMSELVES WITH EXISTING CONDITIONS AND NOTIFY THE CONSULTANT OF ANY INCONSISTENCIES PRIOR TO ORDERING OR INSTALLATION OF MATERIALS.
- ALL DIMENSIONS MUST BE CONFIRMED ON SITE BY CONTRACTOR. CAREFULLY EXAMINE ALL EXISTING SITE CONDITIONS AND BUILDING COMPONENTS ALONG WITH ALL DIMENSIONS THAT WILL AFFECT THE PROPER EXECUTION OF WORK IN ORDER TO OBTAIN A CLEAR AND COMPREHENSIVE UNDERSTANDING OF THE WORK REQUIRED TO COMPLETE THE PROJECT.
- ALL WORK IS TO BE EXECUTED BY EXPERIENCED TRADES PERSONNEL TO THE BEST WORKMANSHIP, IN CONFORMANCE TO REQUIREMENTS OF THE ONTARIO BUILDING CODE, LOCAL/MUNICIPAL BY-LAWS, REGULATIONS AND TO ORDINANCES OF AUTHORITIES HAVING JURISDICTION. ALL TO THE SATISFACTION AND APPROVAL OF THE OWNER AND CONSULTANT.
- ALL PARTITIONS / WALL TYPES SHALL EXTEND FROM FLOOR TO UNDERSIDE OF FLOOR/ROOF DECK ABOVE UNLESS NOTED OTHERWISE AND FIRE STOP ALL WALLS REQUIRED TO MAINTAIN A FIRE RESISTANCE RATING AS PER THE LIFE SAFETY DRAWINGS OR FILL VOIDS WITH SOUND INSULATION C/W ACOUSTICAL CAULK AT ALL WALL PERIMETERS (TYP). REFER TO 1/4A.2 FOR DETAILS.
- ALL GYP. BD. ASSEMBLIES TO BE 16mm GYPSUM BD.
- GYP. BD. TO EXTEND BEHIND ALL RECESSED FIXTURES / EQUIP. / PANELS FOR REQ'D F/R/R TYP.
- THERE ARE TO BE NO HOLES / VOIDS IN ANY GYP. BD. FINISHED SYSTEMS INCLUDING AROUND ALL PENETRATIONS, ETC.
- SOUND ATTENUATION BATT INSUL. TO FILL ALL CAVITY VOIDS SOLID.
- PROVIDE LATERAL BRACING @ TOP OF ALL CONC. BLOCK WALLS / ALL INT. PARTITIONS W/ STEEL ANGLES SECURED TO STRUCTURE. PROVIDE REINFG & BRACING WHERE REQ'D. COORDINATE WITH STRUCTURAL DRAWINGS.
- ALL OPENINGS IN INT. & EXT. WALL SYSTEMS TO HAVE RESPECTIVE WALL SYSTEM ABOVE THE OPENING OR NOTED OTHERWISE. ALL WALL SYSTEMS TO EXTEND TO U/S FLOOR OR ROOF DECK ABOVE OR NOTED OTHERWISE
- PROVIDE BLOCKING AS REQ'D FOR INSTALLATION OF WALL / ROOF/ FLOOR MOUNTED ITEMS (TYP).
- COORD. W/ FLOOR PLANS FOR PARTITION WITH THE DIMENSIONS
- ALL WALL, CEILING & FLOOR ACCESS DOORS / PANELS TO BE RECESSED & FLUSH FINISH, FIRE RATED WHERE APPLICABLE W/ U/C & LABELING. INSTALL WHERE ANYTHING REQ.'S ACCESS TYP.
- COORD. W/ RM. FIN. SCHEDULE FOR FINISHES.
- INSTALL FIRE RETARDANT TREATED 19mm PLYWD. ON WALL SUBSTRATES IN I.T., MECH., ELEC., & EQUIP. RM.'S OR ANY OTHER LOCATION WHERE REQ'D FOR ANY EQUIP. / PANEL MOUNTING REQ.'S. COORDINATE WITH MECH. & ELEC. DRAWINGS (TYP).



OUR LADY OF LOURDES HIGH SCHOOL RENOVATIONS 22579 FINAL FINISH SELECTION TO BE CONFIRMED

MATERIAL	MANUFACTURER	FINISH / COLOUR	SIZE	LOCATION	REMARKS
VCT1 (Vinyl Composite Tile)	ARMSTRONG	SHELTER WHITE 51836	12x12	FLOOR	Field Colour
VCT2 (Vinyl Composite Tile)	ARMSTRONG	CHARCOAL 51915	12x12	FLOOR	Accent Colour
PT1 (Porcelain Tile)	AMERICAN OLEON	NEOCONCRETE - MEDIUM GREY NE13 - MATTE	12x14	FLOOR, BASE	Washroom
PT2 (Porcelain Tile)	AMERICAN OLEON	NEOCONCRETE - WHITE NE10 - LIGHT POLISHED	12 x 14	WALLS	Washroom Chase/Wetwall
RB (Rubber Base)	JOHNSONITE/TARKETT	BLACK 40	4" HIGH	WALLS	
P1 (Paint)	DULUX	CAROLINA STRAND 30Y 69/048		WALLS	Classroom Walls
P2 (Paint)	DULUX	FOSSIL GREY 30Y 65/040		WALLS	Administrative/Utility Room Walls
P3 (Paint)	DULUX	FOREST BLACK 30Y 10/038		DOOR FRAMES	Interior Door Frames
P4 (Paint)	DULUX	WOOD SMOKE 40Y 41/054		DOORS	Interior Doors
ACT1 (Acoustic Ceiling Tile)	ARMSTRONG	FINE FISSURED 1729 SQUARE LAY-IN 15/16 / WHITE	24x48x5/8	CEILING	PRELUDE XL 15/16 EXPOSED TEE WHITE

* TYPICAL FOR ALL AREAS THAT ARE AFFECTED DURING CONSTRUCTION: EXISTING CEILING, FLOORS & WALLS FINISHES & MATERIALS TO REMAIN. PATCH, REPAIR AND MAKE GOOD EXISTING CEILING, FLOORS & WALLS FINISHES & MATERIALS WHERE DISTURBED OR DAMAGED TO MATCH & BLEND IN WITH EXISTING MATERIALS & FINISHES TO REMAIN. (TYPICAL) REMOVE EXISTING FINISHES WHERE NEW FINISHES ARE NOTED & MAKE GOOD EXISTING WHERE DISTURBED WHERE DISTURBED WITH NEW FINISHES AS REQUIRED.

PK PAINT ENTIRE WALL FROM A/F/F TO U/S OF ROOF DECK WHERE INDICATED. COLOUR CHOSEN BY ARCHITECT PRIOR TO APPLICATION (COORD. W/ COLOUR SCH. & RM. FIN. SCH'S)

FLOORING	BASE	WALL	CEILING

ARCHITECTURAL DRAWINGS

- A0.1 CONTACT LIST, DRAWING LIST, FINISHES SCHEDULE, WALL TYPE LEGEND
- D2.1 FIRST FLOOR PLAN - DEMOLITION
- A2.1 FIRST FLOOR PLAN
- D2.2 SECOND FLOOR PLAN - DEMOLITION
- A2.2 SECOND FLOOR PLAN
- D2.3 ROOF PLAN
- A4.1 SECTIONS AND DETAILS
- A4.2 SECTIONS AND DETAILS
- A6.1 REFLECTED CEILING PLANS
- A7.0 WASHROOM FLOOR PLANS AND DETAILS
- A7.1 WASHROOM FLOOR PLANS
- A7.2 DETAIL PLANS
- A8.1 DOOR SCHEDULE
- A10.1 FINISHES PLANS

MECHANICAL DRAWINGS

- TM0.0 MECHANICAL DRAWING LIST AND LEGENDS
- TM0.1 LEGENDS
- TM0.2 DETAILS
- TM0.3 DETAILS
- TM1.1 ROOF PLAN - MECHANICAL DEMOLITION
- TM2.1 FIRST FLOOR PLAN - MECHANICAL NEW
- TM2.2 SECOND FLOOR PLAN - MECHANICAL NEW
- TM2.3 ROOF PLAN - MECHANICAL NEW
- TM3.1 MECHANICAL SPECIFICATIONS
- TM3.2 MECHANICAL SPECIFICATIONS

ELECTRICAL DRAWINGS

- TE0.0 ELECTRICAL DRAWING LIST AND LEGENDS
- TE0.1 ELECTRICAL LEGENDS
- TE1.0 ROOF PLAN - ELECTRICAL DEMOLITION
- TE1.0 ELECTRICAL FLOOR PLANS
- TE1.1 ROOF PLAN - ELECTRICAL - NEW

OUR LADY OF LOURDES CATHOLIC ELEMENTARY SCHOOL

55 ROSLIN AVE. SOUTH
WATERLOO, ON
N2L 6N5

RFT 2026-09 (+VG 22585)

PROJECT NAME:

PROJECT LOCATION:

PROJECT NUMBER:

CLIENT:



WATERLOO CATHOLIC DISTRICT SCHOOL BOARD

ORIGINAL PAGE SIZE ARCH D - 24" x 36"

+VG ARCHITECTS
THE VENTIN GROUP LTD

BRANTFORD
TORONTO
OTTAWA

AFFILIATED OFFICES:

CLIENT:
WATERLOO CATHOLIC DISTRICT SCHOOL BOARD
480 DUTTON DR.
WATERLOO, ONTARIO
N2L 4C6

ARCHITECT:
+VG ARCHITECTS
50 DALHOUSIE STREET,
BRANTFORD, ONTARIO, CANADA
N3T 2H8
T: 519.754.1652
www.ventingroup.com

CONSULTANTS:
MECHANICAL & ELECTRICAL:
SMITH + ANDERSEN
1400-148 FULLARTON ST.
LONDON, ONTARIO, CANADA
N6A 5P3
Phone: 519.963.8888
smithandandersen.com

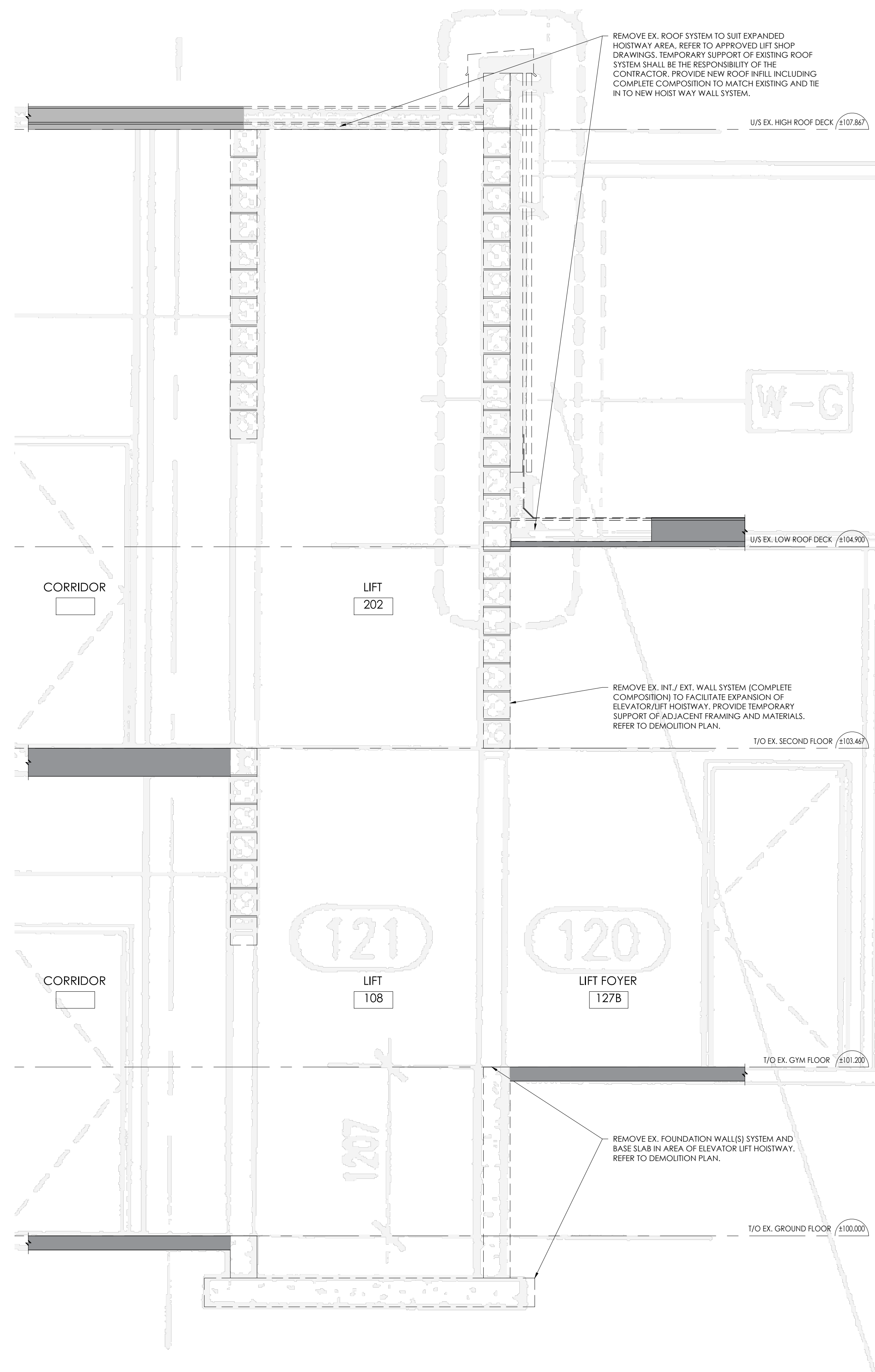

1 LIFT - EXISTING DRAWING
A4.1 0 100 200 500mm

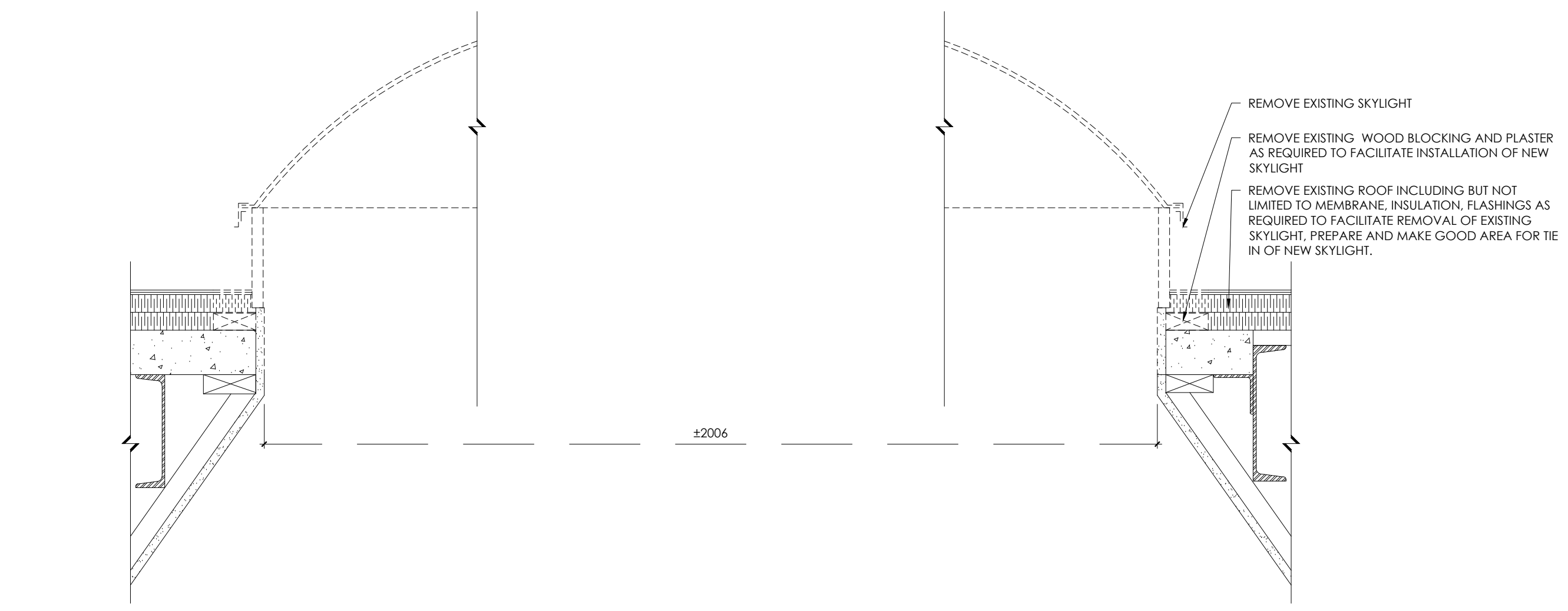

1 SKYLIGHT - DEMOLITION
A4.1 0 100 200 500mm

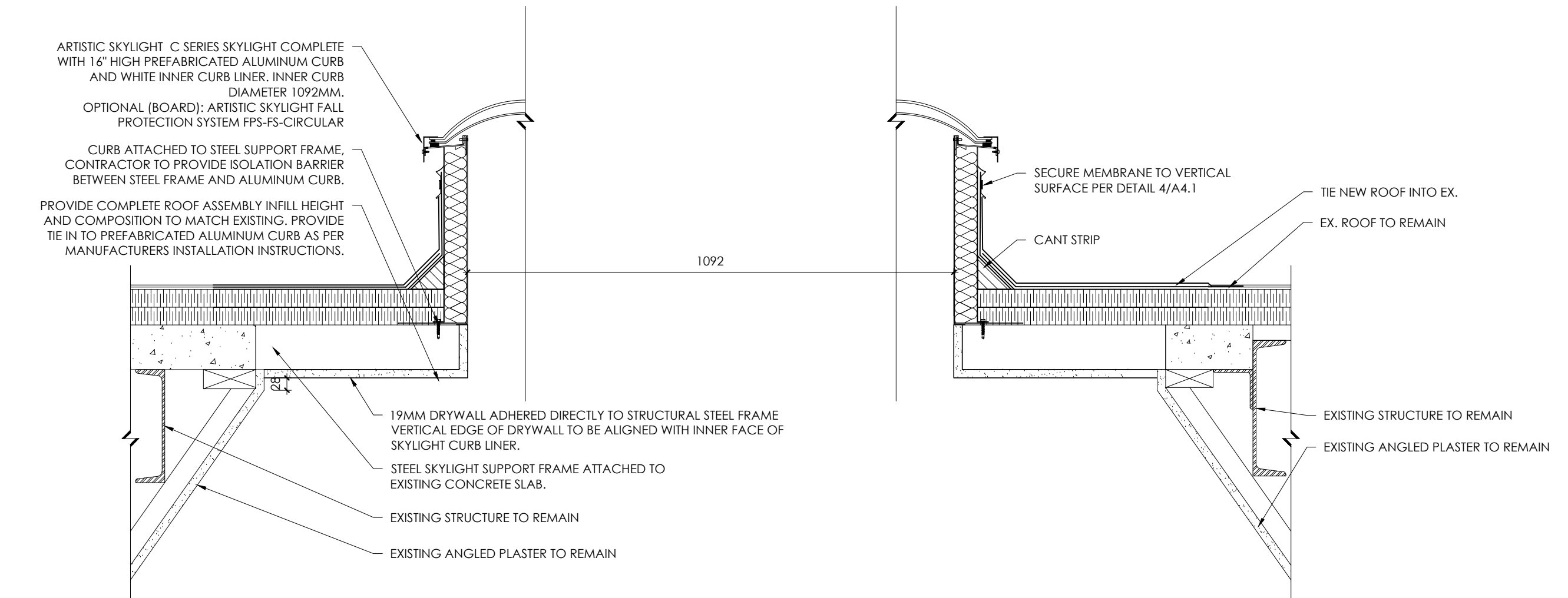

2 SKYLIGHT - NEW
A4.1 0 100 200 500mm

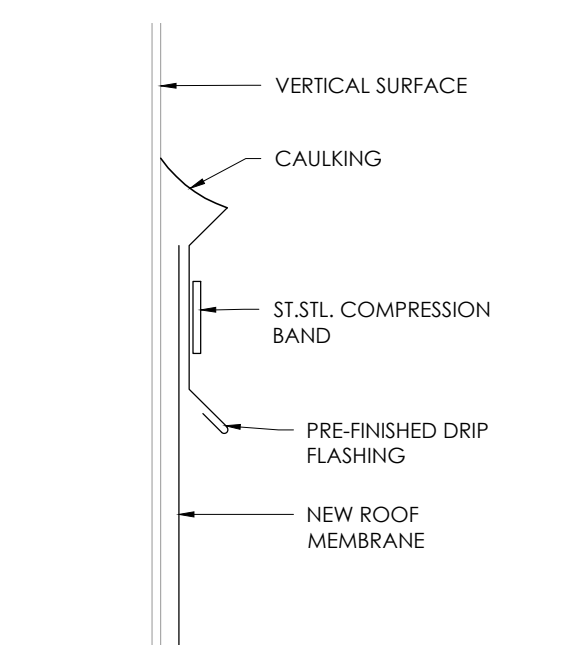

4 TYPICAL VERTICAL MEMBRANE CONNECTION
A4.1 0 20 40 100mm

NO.	DATE	PARTICULAR
1	26.01.29	ISSUED FOR SCOPE REVIEW
2	26.03.02	ISSUED FOR 50% REVIEW
3	26.03.17	ISSUED FOR COORDINATION
4	26.03.27	ISSUED FOR TENDER

NOTES:

KEY PLAN:

CLIENT:
WATERLOO CATHOLIC DISTRICT SCHOOL BOARD

PROJECT:
RFT 2026-09 (+VG 22585)

OUR LADY OF LOURDES CES
55 ROSLIN AVE. S.,
WATERLOO, ON
N2L 6N5

ORIGINAL PAGE SIZE ARCH D - 24" x 36"
KEY TO DETAIL LOCATION:
A - DETAIL NO.
B - DETAIL NO. ORIGIN

+VG ARCHITECTS
THE VENITIN GROUP LTD

A4.1

Drawn by: AR Checked by: ES

This design, drawings and related materials or writings (collectively, "the Work" or "work") are protected by copyright and are the exclusive property of the Venit Group Ltd. Any other use, including but not limited to reproduction, modification, distribution, sharing or use for any other purpose, is strictly prohibited without the express written consent of the copyright owner.

SECTIONS AND DETAILS

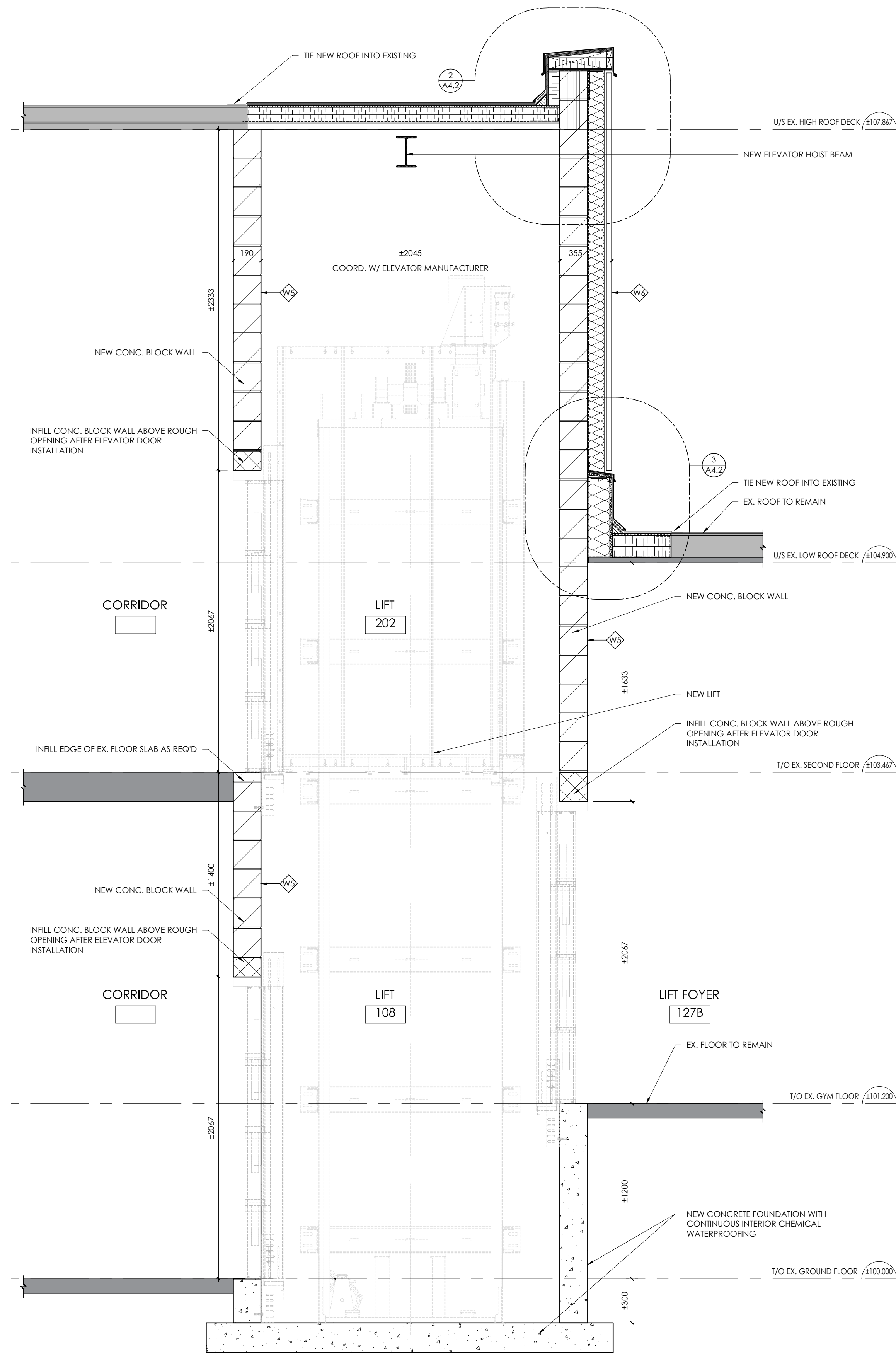

1 SECTION @ NEW LIFT
A4.2
0 200 400 1000mm

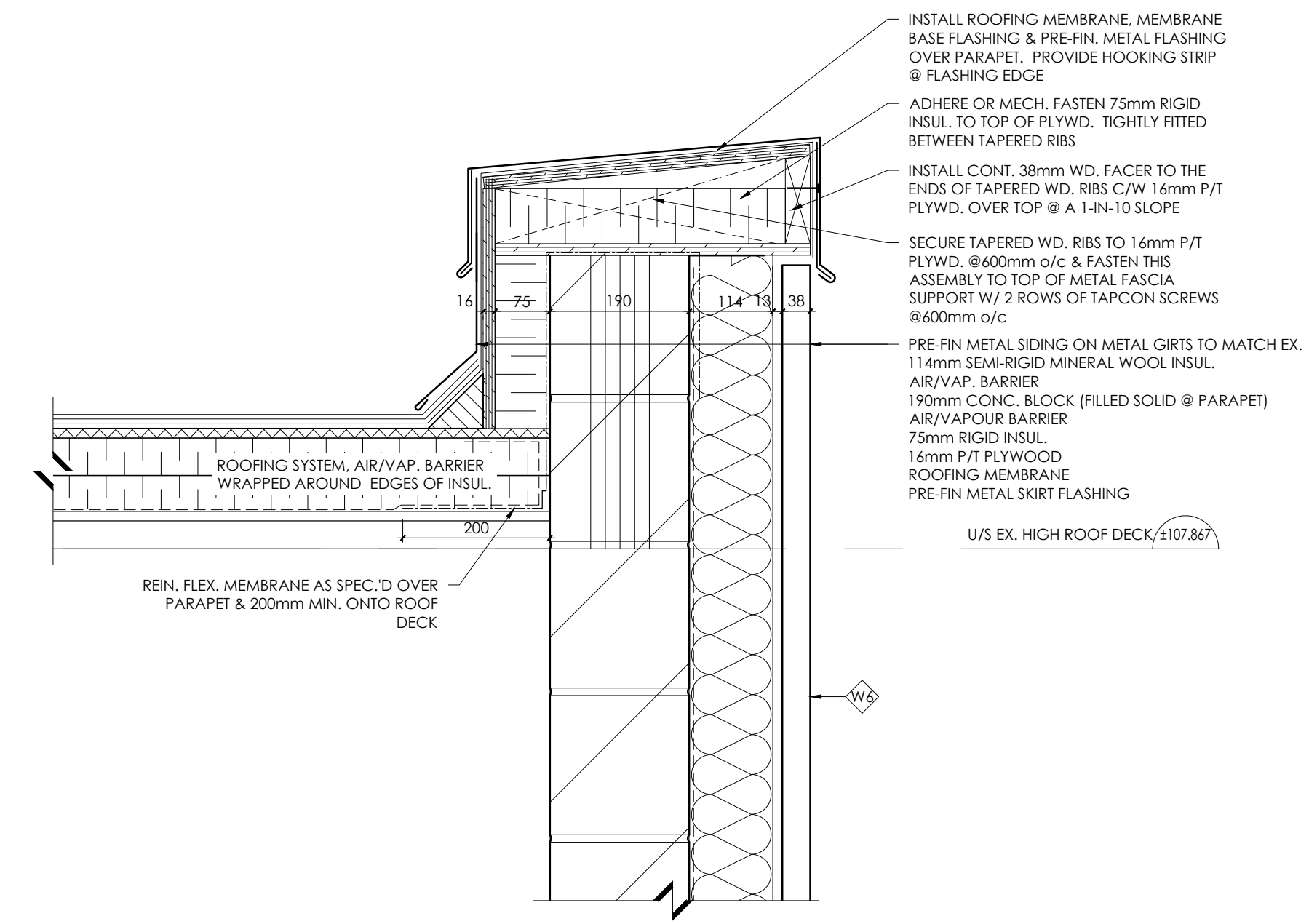

2 SECTION DETAIL
A4.2
0 200 400 1000mm

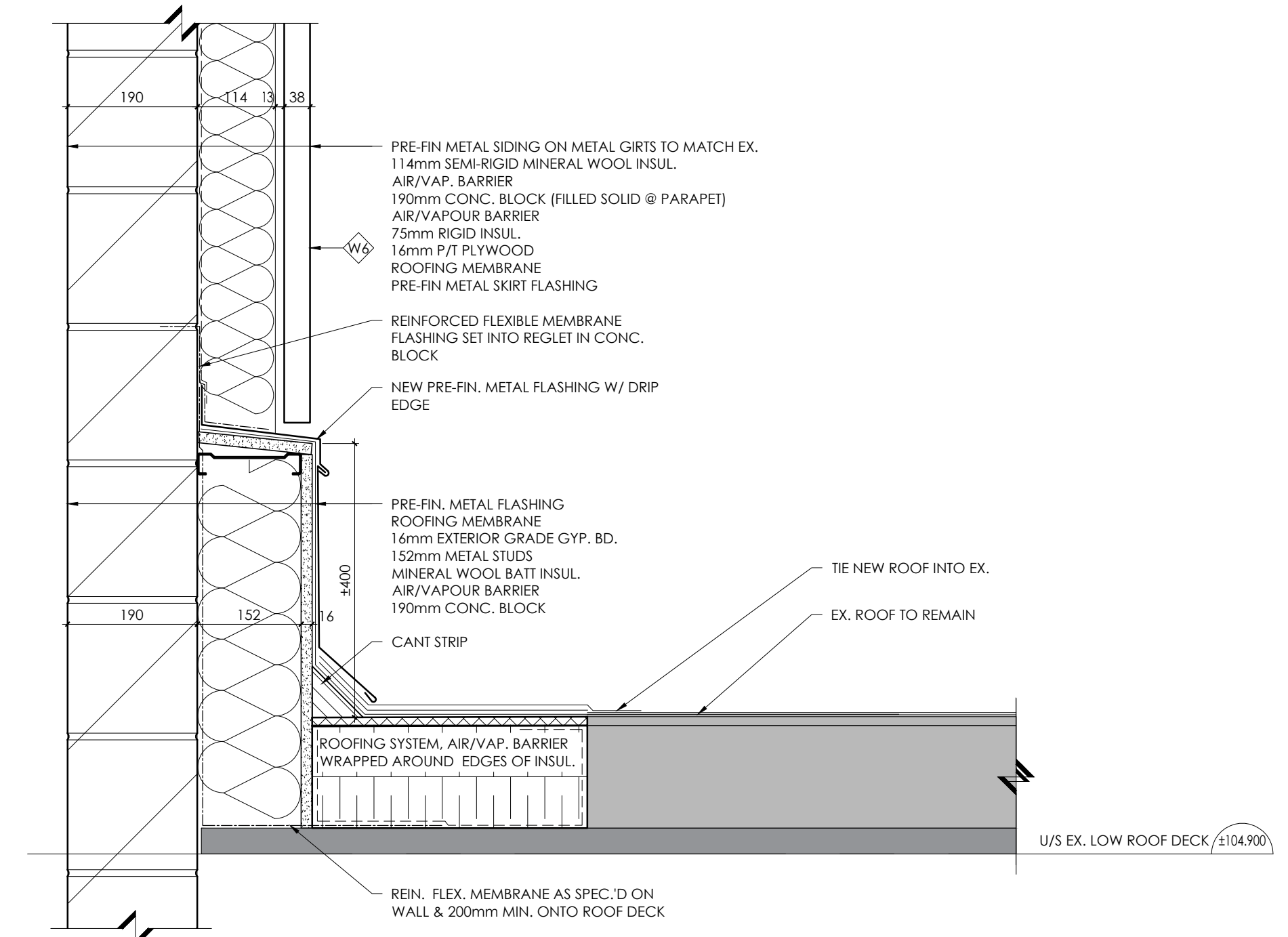

3 SECTION DETAIL
A4.2
0 200 400 1000mm

NO.	DATE	PARTICULAR
1	26.01.29	ISSUED FOR SCOPE REVIEW
2	26.03.02	ISSUED FOR 50% REVIEW
3	26.03.17	ISSUED FOR COORDINATION
4	26.03.27	ISSUED FOR TENDER

NOTES:

KEY PLAN:

CLIENT:
WATERLOO CATHOLIC DISTRICT SCHOOL BOARD



PROJECT:
RFT 2026-09 (+VG 22585)

OUR LADY OF LOURDES CES

55 ROSLIN AVE. S.,
WATERLOO, ON
N2L 6N5

ORIGINAL PAGE SIZE ARCH D - 24" x 36"
KEY TO DETAIL LOCATION:
A - DETAIL NO.
B - DETAIL NO. ORIGIN

+VG ARCHITECTS
THE VENTIN GROUP LTD

A4.2







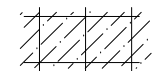
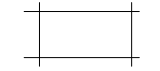
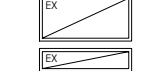
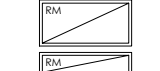

Plot Date: Mar 27, 2026 - 5:26pm By: esthuck

DRAWN BY: RT CHECKED BY: ES

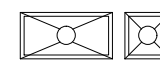
This design, drawings and related materials or writings (collectively, "the Work" or "work") are protected by copyright and are the exclusive property of The Ventin Group Ltd. Any other use, including but not limited to reproduction, modification, distribution, sharing or use for any other purpose, is strictly prohibited without the express written consent of the copyright owner.

SECTIONS AND DETAILS

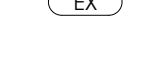
REFLECTED CEILING LEGEND

-  CEILING TILES 610 x 1220 / 610 x 610
-  CEILING TILES 610 x 1220 / 610 x 610. GRID TO MATCH EX. ADJACENT
-  EX. CEILING TILES 610 x 1220 TO REMAIN
-  EX. LIGHT FIXTURE
-  RECESSED CEILING MOUNTED LIGHT FIXTURE
-  SURFACE MOUNTED LIGHT FIXTURE
-  NEW SUPPLY DIFFUSER
-  RETURN GRILLE / EXHAUST VENT
-  EX. OVERHEAD CEILING FAN
-  ACUSTIC CEILING TILE c/w SUSPENSION SYSTEM
-  EX. CEILING SYSTEM TO REMAIN (REMOVE & RE-INSTALL WHERE REQ. D TO INSTALL ANY NEW WORK ABOVE CEILINGS) (MAKE GOOD EX. WHERE DISTURBED DURING CONST. TO MATCH. PROVIDE CLEAN TRANSITIONS TYP.)
-  CEILING HEIGHT (MEASURED FROM A/F/F IN SPECIFIC SPACE NOTED)

GENERAL NOTES

- COORD. W/ MECH. & ELEC. DWG.'S FOR RESPECTIVE CEILING MTD. OR RECESSED ITEMS
- FINAL LOCATION OF ALL MECH. & ELEC. FIXTURES TO BE CONFIRMED PRIOR TO INSTALL. COORD. ALL MECH. & ELEC. ITEMS W/ ARCH. DWGS. & REPORT ANY DISCREPANCIES PRIOR TO ANY WORK
- UNLESS DIMENSIONED OTHERWISE, CEILING TILES TO BE STARTED AS SHOWN FROM THE CENTER POINT OF ROOMS TYP.
- ALL INT. CEILING BULKHEAD SYSTEMS TO BE CONSTRUCTED W/ METAL FRAMING TYP., NOT WD.
- NOT ALL EXP.'D MECH. EQUIP. / DUCTING IS SHOWN. ONLY DIFFUSER OR OTHER IMPORTANT ITEM INFO., COORD. W/ MECH. DWG.'S FOR REMAINING TYP.
- ALL EX. CEILING SURFACES THAT ARE NOTED TO REMAIN ARE TO BE PATCHED & REPAIRED & PAINTED
- REMOVE EX. CEILINGS AS REQ. D TO INSTALL ANY NEW WORK FOR ANY TRADE ABOVE AS REQ. D. RE-INSTALL EX. CEILING WHERE ABLE. INSTALL CEILING & PAINT TO MATCH ADJ. WHERE REQ. D. PROVIDE CLEAN TRANSITIONS. MAKE GOOD WHERE DAMAGED / DISTURBED TYP.
- ALL CEILING HEIGHTS ARE TO THE EX. FLR. LEVEL & DO NOT TAKE INTO CONSIDERATION DEMO. IF THE DIFFERENCE IN HEIGHT IS 25mm OR LARGER, NOTIFY ARCHITECT OF ALL DISCREPANCIES BEFORE ANY INSTALL
- SHOP DWG.'S TO BE IN DIMENSION UNITS AS ILLUSTRATED ON THIS DWG. (IMPERIAL & METRIC BOTH SHOWN IS ACCEPTABLE); ALSO AIR GRILLES ARE TO REFERENCE THE RM. # THEY ARE INSTALLED (& ANY OTHER ITEMS TYP.)

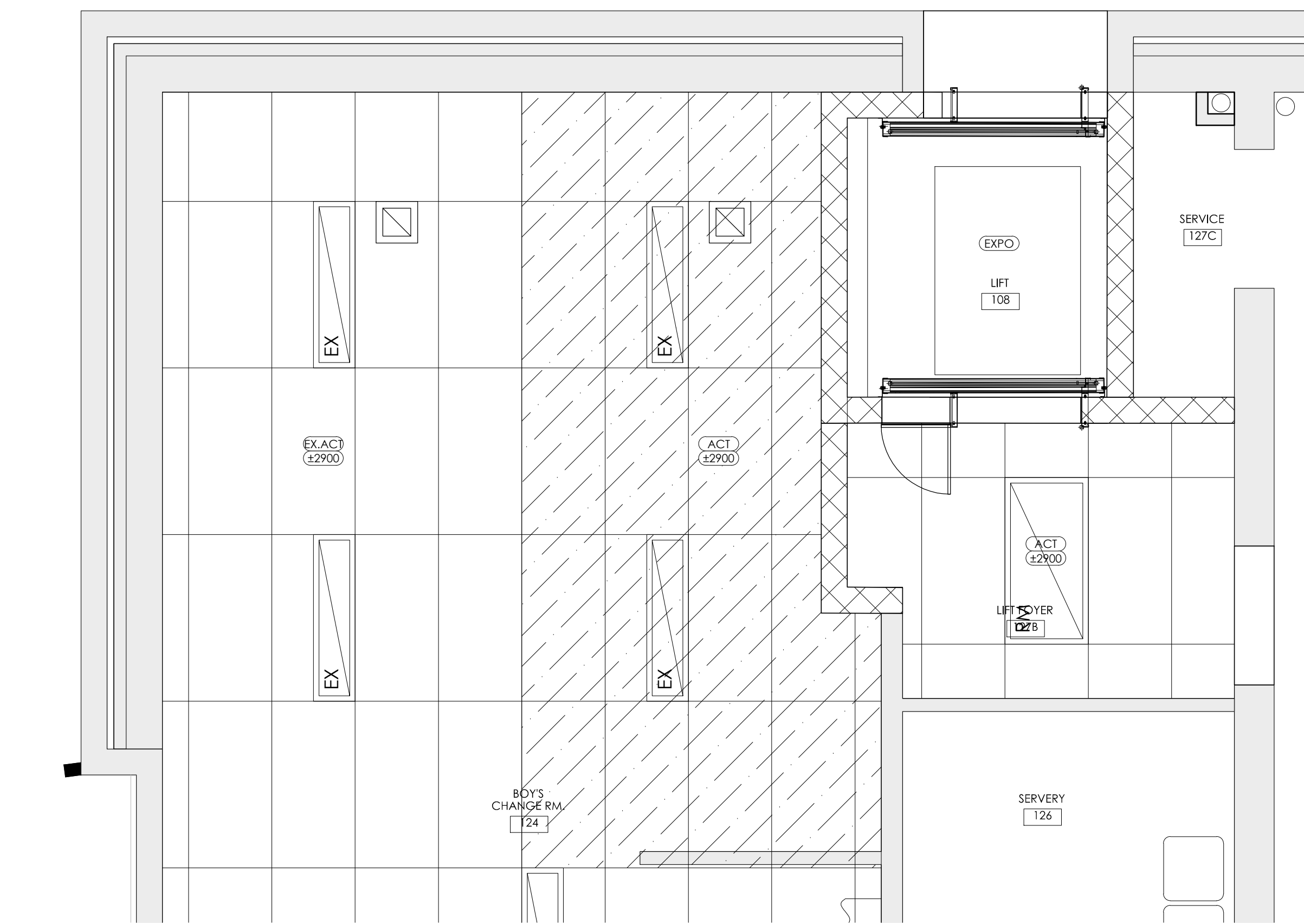

3 REFLECTED CEILING PLAN - PARTIAL
A6.1

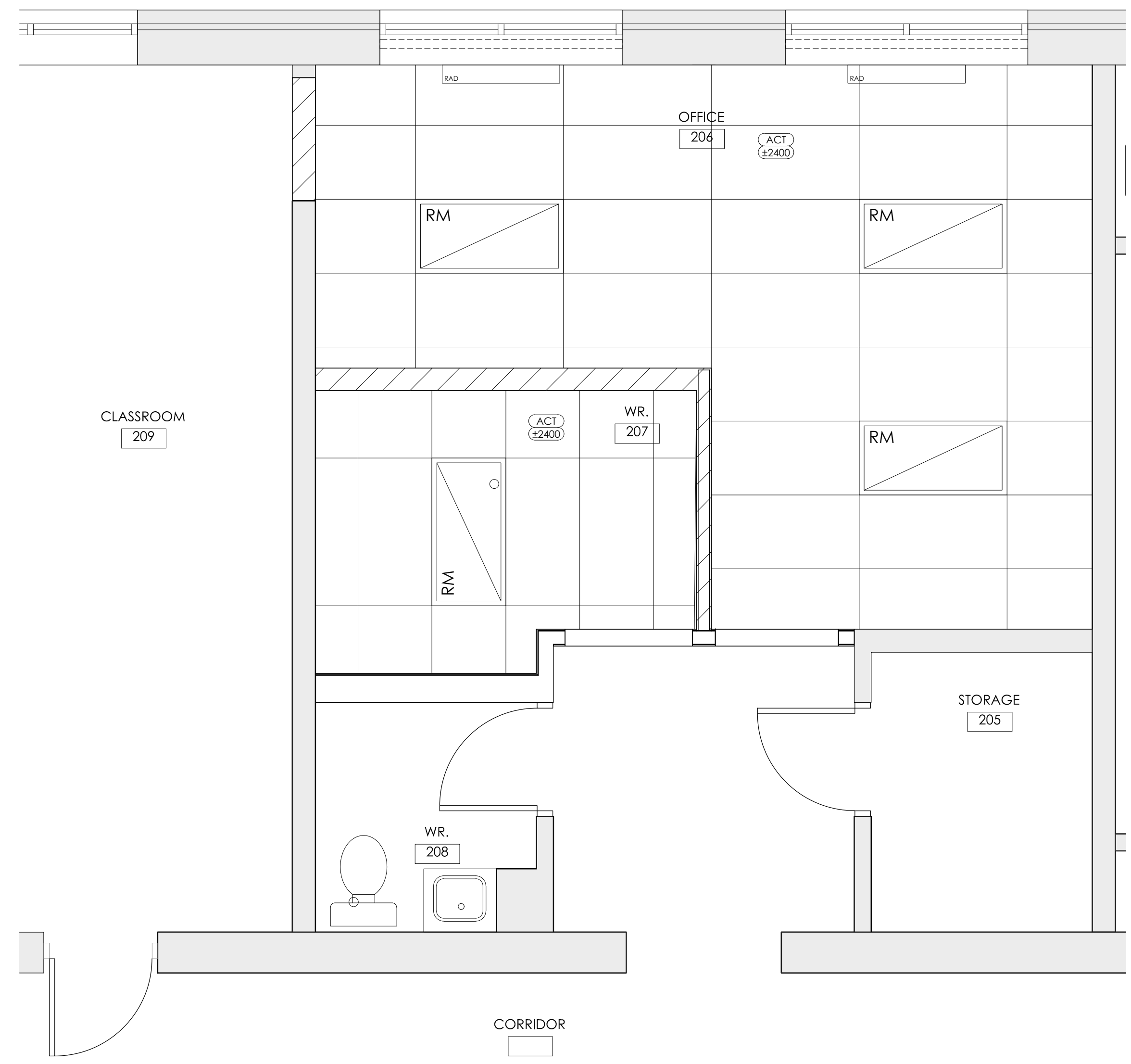

1 REFLECTED CEILING PLAN - PARTIAL
A6.1

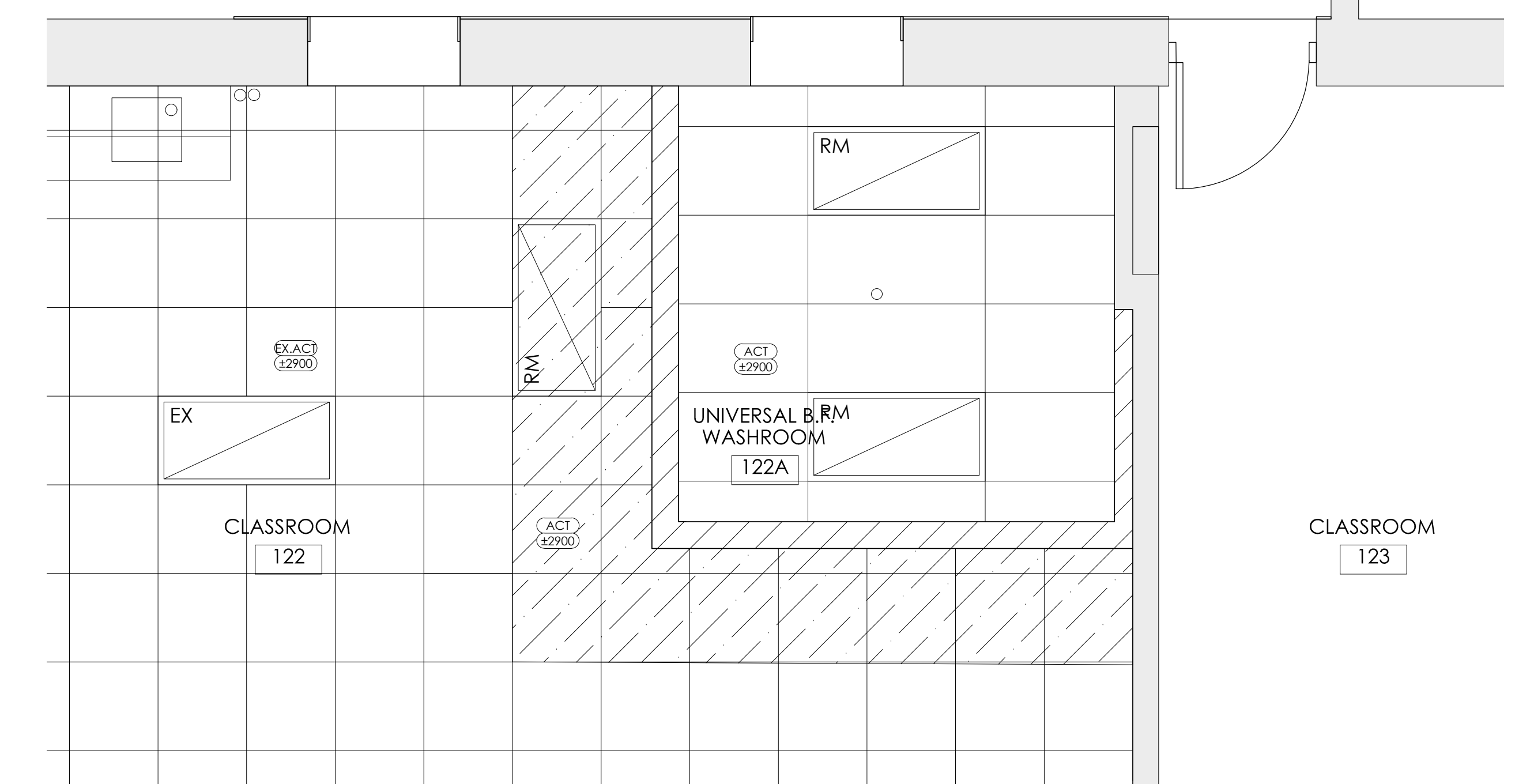

2 REFLECTED CEILING PLAN - PARTIAL
A6.1

NO.	DATE	PARTICULAR
1	26.01.29	ISSUED FOR SCOPE REVIEW
2	26.03.02	ISSUED FOR 50% REVIEW
3	26.03.17	ISSUED FOR COORDINATION
4	26.03.27	ISSUED FOR TENDER

NOTES:

KEY PLAN:

CLIENT:
WATERLOO CATHOLIC DISTRICT SCHOOL BOARD

PROJECT:
RFT 2026-09 (+VG 22585)

OUR LADY OF LOURDES CES
55 ROSLIN AVE. S.,
WATERLOO, ON
N2L 6N5

ORIGINAL PAGE SIZE ARCH D - 24" x 36"
KEY TO DETAIL LOCATION:
A - DETAIL NO.
B - DETAIL NO. ORIGIN

+VG ARCHITECTS
THE VENITIN GROUP LTD

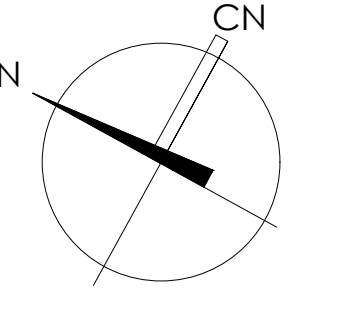

A6.1

Plot Date: Mar 27, 2026 - 5:27pm By: esthuck

DRAWN BY: ES CHECKED BY: XX

This design, drawings and related materials or writings (collectively, "the Work" or "work") are protected by copyright and are the exclusive property of the Venit Group Ltd. Any other use, including but not limited to reproduction, modification, distribution, sharing or use for any other purpose, is strictly prohibited without the express written consent of the copyright owner.

REFLECTED CEILING PLANS

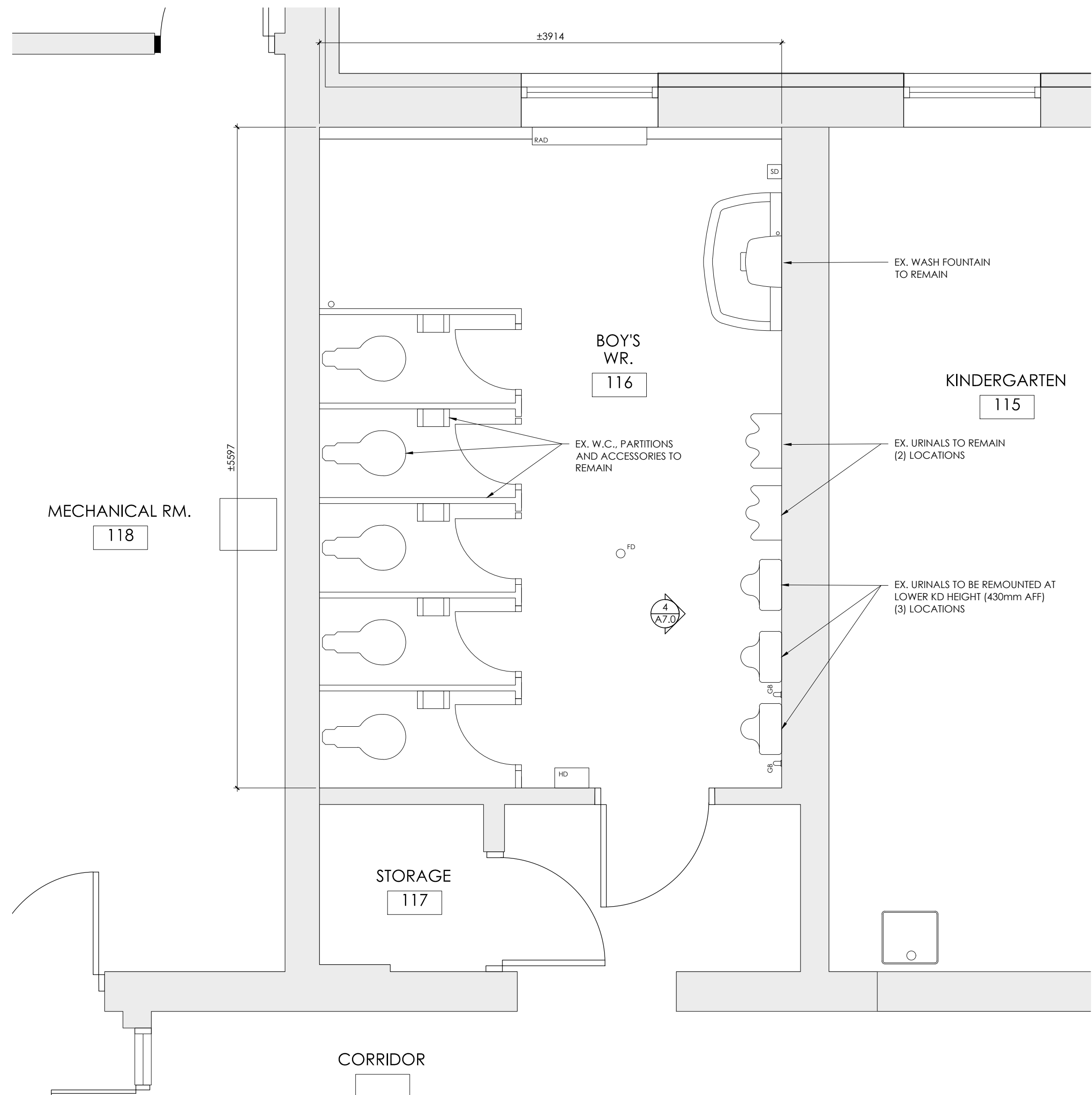

1 WASHROOM PLAN - ROOM 116
A7.1

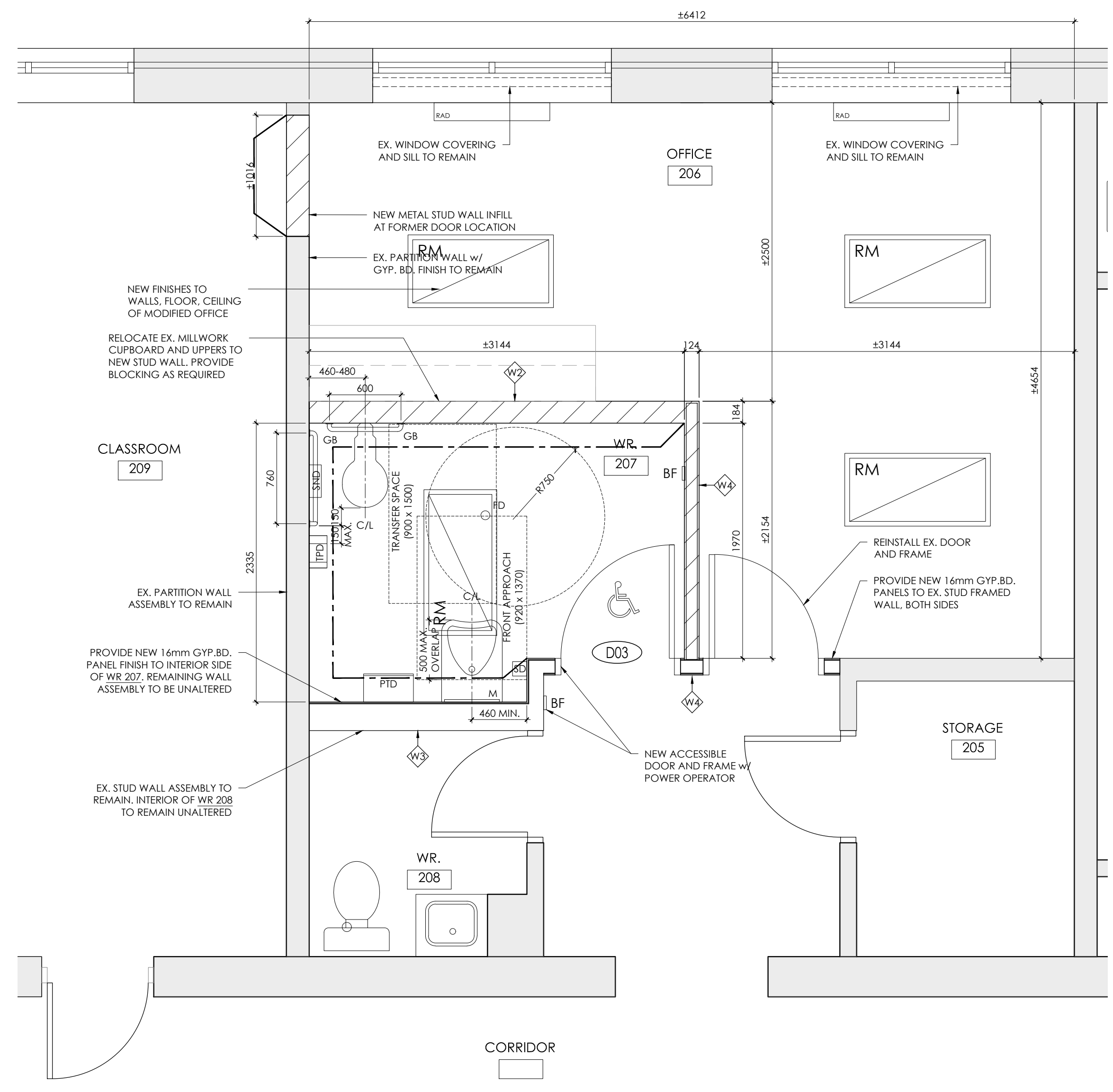

3 WASHROOM PLAN - ROOM 207
A7.1

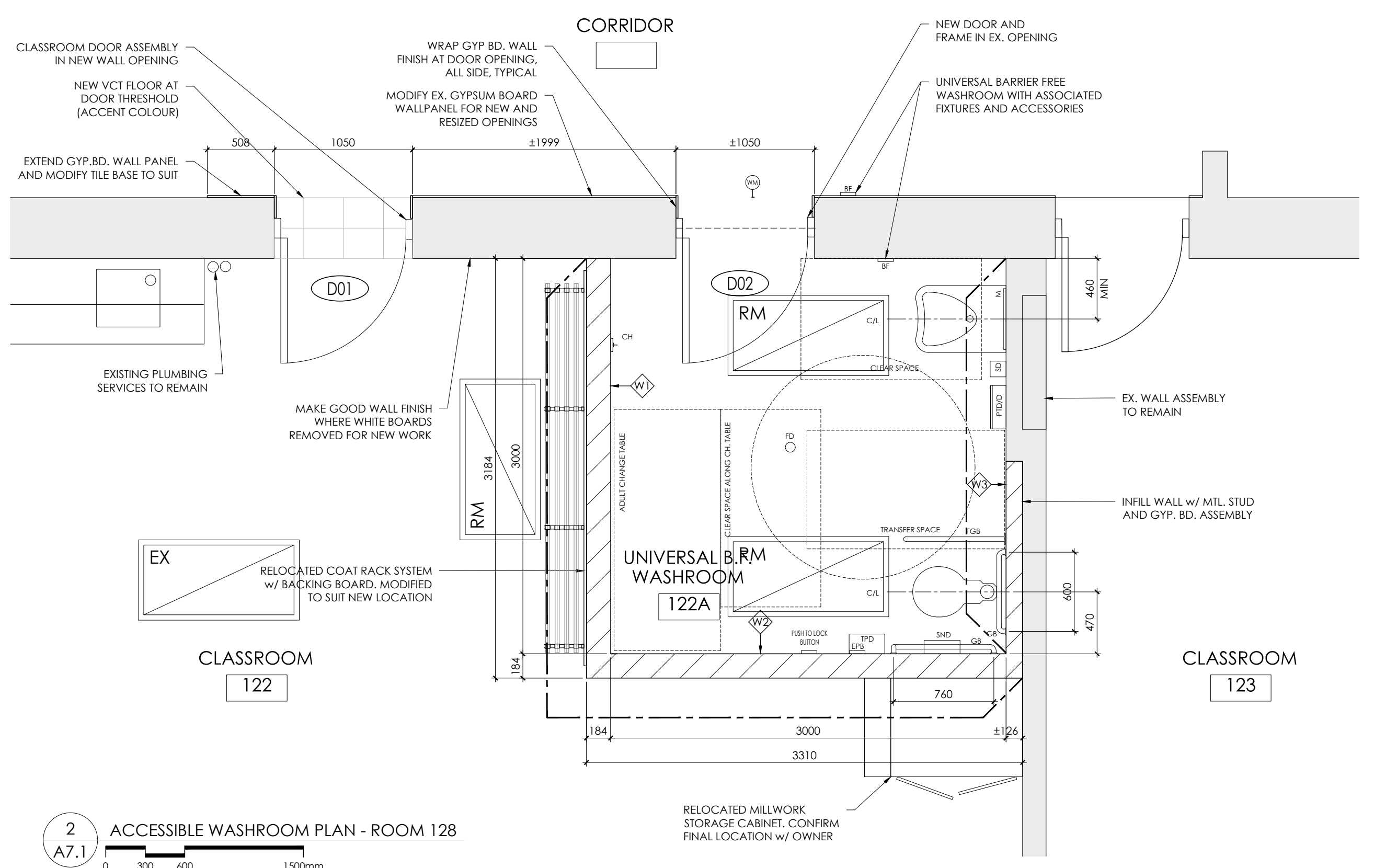

2 ACCESSIBLE WASHROOM PLAN - ROOM 128
A7.1

NO.	DATE	PARTICULAR
1	26.01.29	ISSUED FOR SCOPE REVIEW
2	26.03.02	ISSUED FOR 50% REVIEW
3	26.03.17	ISSUED FOR COORDINATION
4	26.03.27	ISSUED FOR TENDER

NOTES:

KEY PLAN:

CLIENT:
WATERLOO CATHOLIC DISTRICT SCHOOL BOARD



PROJECT:
RFT 2026-09 (+VG 22585)

OUR LADY OF LOURDES CES

55 ROSLIN AVE. S.,
WATERLOO, ON
N2L 6N5

ORIGINAL PAGE SIZE ARCH D - 24" x 36"
KEY TO DETAIL LOCATION:
A - DETAIL NO.
B - DETAIL NO. ORIGIN

+VG ARCHITECTS
THE VENIN GROUP LTD

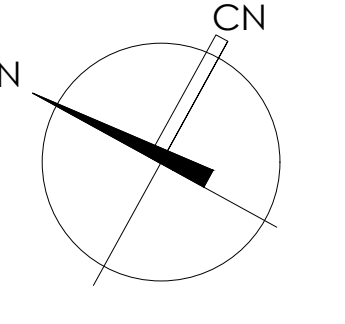

A7.1

All dimensions and measurements must be checked and verified by the General Contractor. This design, drawings and related materials or writing (collectively, "the Work" or "work") are protected by copyright and are the exclusive property of The Venin Group Ltd. Any other use, including but not limited to reproduction, modification, distribution, sharing or use for any other purpose, is strictly prohibited without the express written consent of the copyright owner.

WASHROOM FLOOR PLANS

DOOR SCHEDULE																																		
DOOR							FRAME				FIRE RATING FOR WALLS (LISTED IN MINUTES - COORD. W/ FIRE SEPARATION DRAWINGS)	GLASS	REMOVABLE MULLION	GRILLE	SCHEDULE	UNIVERSAL WASHROOM DOOR PACKAGE	POWER DOOR OPERATOR	HOLD OPEN	ELECTRIC STRIKE	PANIC HARDWARE	DOOR CLOSER	SOUND SEAL AT HEAD, JAMBS & DOOR BOTTOM	CARD READER	COMBINATION PROXIMITY CARD READER/KEYPAD	MAGNETIC LOCK	ELECTRO-MECHANICAL LOCK (DET. TYPE)	INTERCOM	LOCAL AUDIBLE ALARM	MOTION SENSOR	DOOR STATUS SWITCH	LOCK STRIPPING AT HEAD, JAMBS & DOOR BOTTOM	NOTES		
NO.	LOCATION	DOOR SIZE	TYPE	MATL.	FIN.	TYPE	MATL.	FIN.	HEAD	JAMB																							DEPTH	
D01	CLASSROOM 122	950 x 2150	A	HM	P	F1	HM	P	50	50	146	45	N/A																					
D02	UNIVERSAL WASHROOM	950 x 2150	A	HM	P	F1	HM	P	50	50	146	45	N/A																					
D03	WASHROOM 207	950 x 2150	A	HM	P	F1	HM	P	50	50	146	45	N/A																					
D10	EXIT 6	2-950 x 2150*	B	HM	P	F2	HM	P	50	50	146		LSG																					*Site verify existing R.O.
D11	STORAGE 121	2-1100 x 2150*	A	HM	P	F2	HM	P	50	50	146		N/A																					*Site verify existing R.O.
D12	EXIT 5	2-915 x 2150*	B	HM	P	F3	HM	P	50	50	146		LSG																				*Site verify existing R.O.	
D13	EXIT 2	2-950 x 2150	B	HM	P	F4	HM	P	50	50	146		LSG																					

NOTES:
 SITE VERIFY EXISTING CONDITIONS WHERE NOTED. PROVIDE ALL NEW DOORS WITH LEVER STYLE HANDLES, CLOSERS, DOOR STOPS, KICK PLATES, AND SWEEPS PER WDCSB STANDARDS.
 UNIVERSAL WASHROOM DOOR PACKAGE TO INCLUDES:
 • POWER DOOR OPERATOR, • OCCUPIED LIGHT, • POWER DOOR OPENER BUTTONS, • PUSH TO LOCK, • PUSH TO UN-LOCK, • ELECTRIC STRIKE, • EMERGENCY CALL SYSTEM WITH AUDIBLE & VISUAL SIGNAL DEVICES INSIDE & OUTSIDE OF THE WASHROOM, • EMERGENCY SIGN

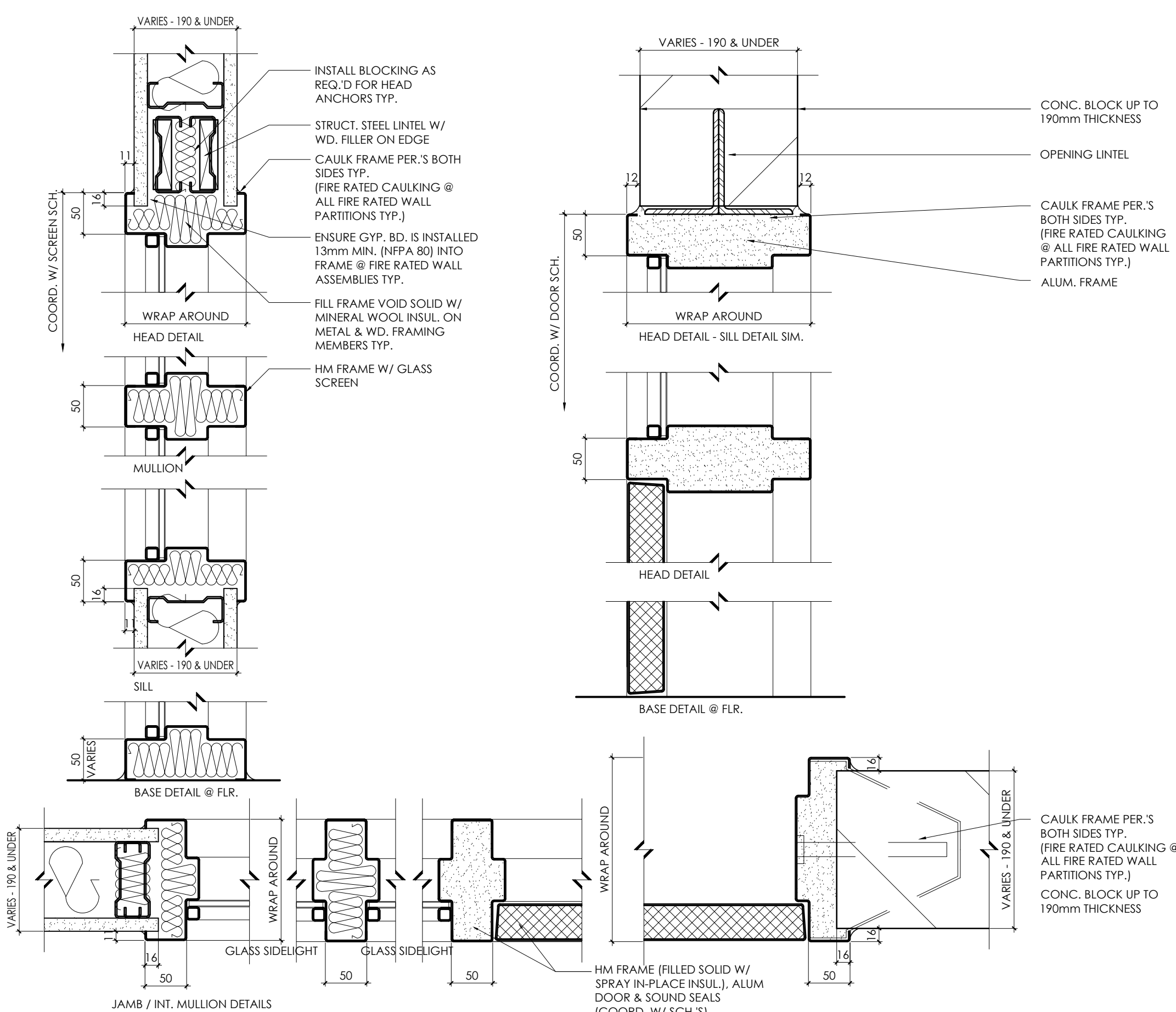
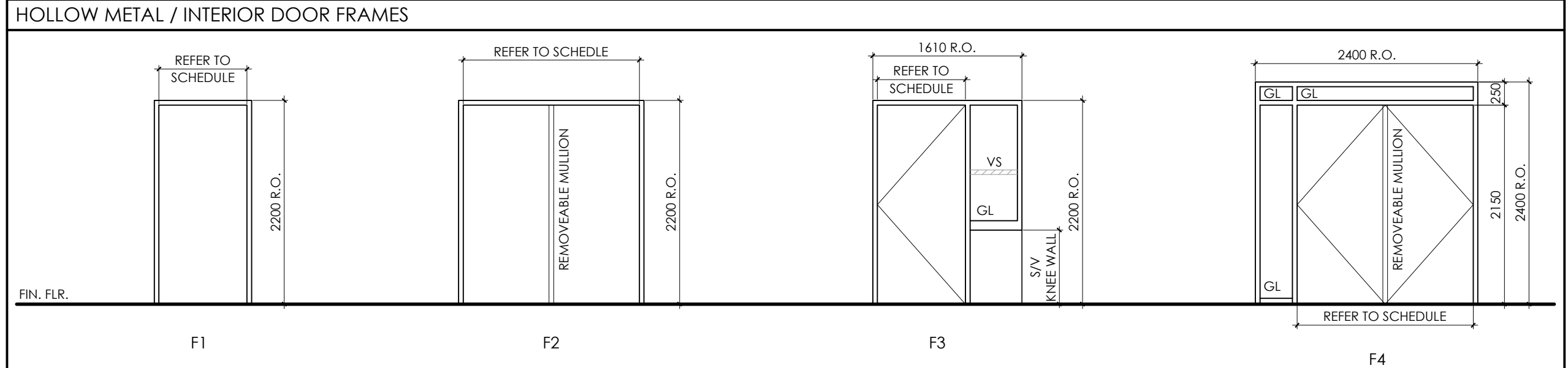
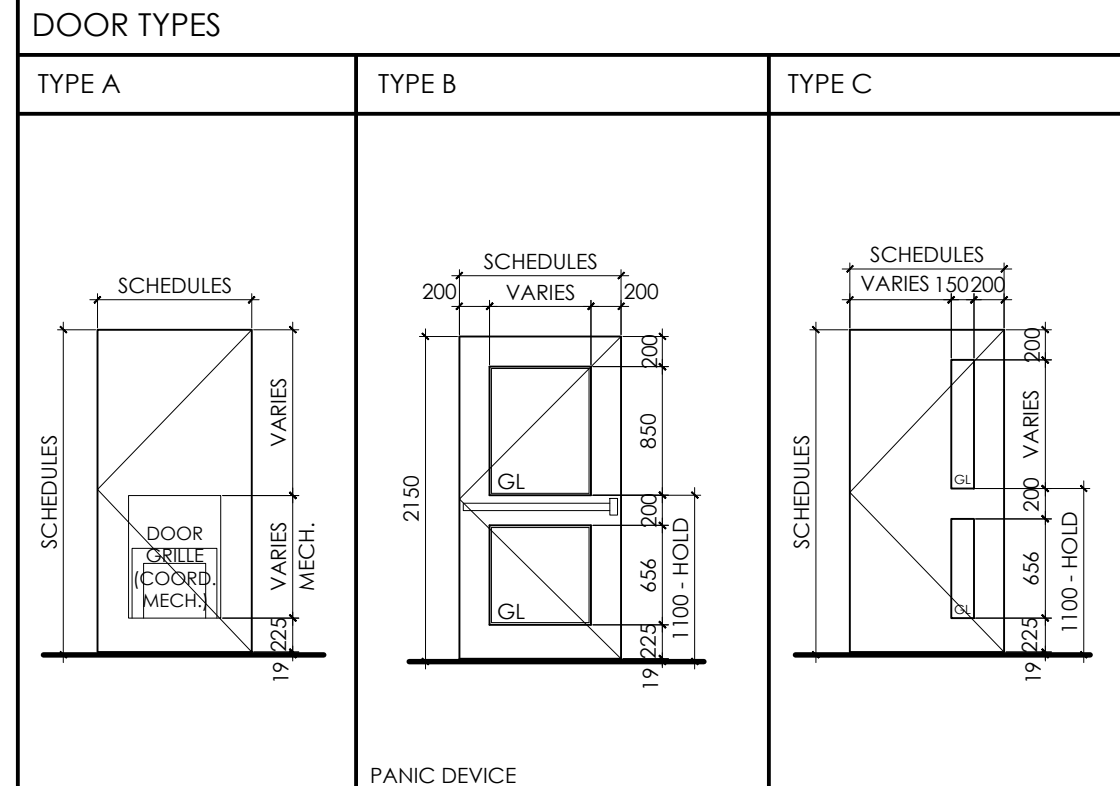

1 TYPICAL WRAP AROUND HOLLOW METAL DOOR FRAME SECTIONS & PLAN DETAILS
 A8.3
 0 10 20 50mm

DOOR & FRAME / SCREEN SCH. NOTES

IT IS THE RESPONSIBILITY OF THE DOOR, FRAME & HARDWARE MANUFACTURER TRADES TO CO-ORDINATE & EXECUTE THEIR WORK TOGETHER.

DIMENSIONS INDICATED ARE R.O. - VERIFY ALL OPENING DIMENSIONS ON SITE PRIOR TO FABRICATION & ORDERING

COORD. WITH TYPICAL DOOR & WINDOW DETAILS PROVIDED

1. COORD. W/ FLOOR PLANS ON LIFE SAFETY DRAWING(S) FOR FIRE SEPARATIONS REQUIRING FIRE RATED DOORS.
 2HR. FIRE SEPARATION TO HAVE 1 1/2 HR. FIRE RATED DOORS/FRAMES.
 1HR. FIRE SEPARATIONS TO HAVE 3/4 HR. FIRE RATED DOORS/FRAMES.
 1/2 HR. FIRE SEPARATIONS TO HAVE 20 MIN. FIRE RATED DOORS/FRAMES.

2. ALL FIRE RATED DOORS & SCREENS W/ GLAZING 'GL' TO HAVE 'THERMITE' GLAZING AS REQ. D INCLUDING ALL EXPOSURE SITUATIONS. ALL NON RATED GLAZING TO BE TEMPERED TYP. ALL EXTERIOR DOOR GLAZING TO BE LAMINATED SAFETY GLASS. ALL EXT. DOORS & SCREENS TO HAVE INSULATED DOUBLE GLAZING, INT. SINGLE GLAZING.

3. ALL FRAMES FOR CONC. BLOCK WALLS & GYP. BD. WALLS / PARTITIONS SHALL BE WRAP AROUND TYPE FOR WALL THICKNESS UP TO 190mm (TO BE SNUG / TIGHT FIT ON WALL SYSTEM THAT THEY ARE INSTALLED ON / IN) OVER 190mm WALLS TO RECEIVE 172mm FRAMES.
 (COORD. W/ FR. PLANS FOR WALL THICKNESS & LOCATIONS)
 (COORD. W/ INT. DETAILS)

GENERAL NOTES:

COORD. W/ FLOOR PLANS & ELEVATIONS FOR LOCATIONS, REQ.'D FRAME WIDTH, 171" DOOR SWINGS & QUANTITY OF REQUIRED DOORS, FRAMES & SCREENS.

ALL FINISH HARDWARE INFO. SHOWN TO BE COORDINATED & VERIFIED W/ THE APPROVED HARDWARE SCHEDULE. INCLUDING BUT NOT LIMITED TO HOLD OPEN DEVICES, ELECTRIC STRIKES, SECURITY KEYPADS, AUTO DOOR OPENERS, CLOSERS, PANIC DEVICES, MAGNETIC HOLD-OPENS, OVERHEAD STOPS, PUSH PLATES, KICK PLATES & ANY OTHER DOOR HARDWARE REQUIREMENTS.

SOUND / ACOUSTIC RATINGS:
 COORD. W/ WALL TYPES FOR SOUND RATINGS (STC) & FLOOR PLANS FOR WALL TYPE LOCATIONS. ALL DOORS, DOOR FRAMES, SCREENS & GLAZING THAT REQUIRE SOUND RATINGS TO HAVE SOUND PROOFING, SEALS @ PER'S. RECESSED AUTOMATIC DROP DOWN SILLS, DOUBLE GLAZING.
 WOOD FRAMES SHIM VOID FILLED SOLID W/ SOUND BATT INSULATION, HM FRAMES ON CONC. BLOCK CONST. FILLED SOLID W/ MORTAR; HM FRAMES ON METAL / W.D. FRAME CONST. TO HAVE BATT INSULATION OF 50mm+25mm FRICTION FIT INTO FRAME BEFORE INSTALL TO ENSURE COMPRESSION OF BATT WHEN INSTALLED

COORD. W/ ELEC. DWG.'S FOR EXIT SIGN & ELEC. EQUIP. LOCATIONS.

ALL ALUMINUM DOORS TO HAVE CONT. HINGES. ALL H.M. & PLAM COVERED WOOD DOORS TO HAVE 3 BALLBEARING HINGES. ALL EXTERIOR H.M. DOORS TO HAVE 4 HINGES.

ALL EXTERIOR HM. DOORS TO BE INSULATED, 16 Ga. CONT. WELDED C/W STIFFENER PLATES C/W WEATHER STRIPPING, FRAMES TO BE THERMALLY BROKEN

THERMAL BROKEN FRAMES, FILL VOID SOLID W/ SPRAY-IN-PLACE INSUL. TYP. W/ WELDED 10mm TEE ANCHOR, SUPPLY 3 ANCHORS FOR EACH JAMB UP TO 2000mm HIGH, SUPPLY 4 IF JAMB EXCEEDS 2200mm

IN ALL CORRIDOR DOORS & HIGH TRAFFIC AREAS, PROVIDE 16 GAUGE CONTINUOUS WELDED DOORS & HINGES.

ALL WASHROOM DOORS TO BE UNDERCUT BY 25mm (1") UNLESS NOTED BY MECH. MAX. UNDERCUT FOR FIRE RATED DOORS IS 19mm (3/4")

ALL DOORS TO HAVE DOOR STOPS

WOOD DOORS TO RECEIVE OFFSET HINGES

ALL DOORS TO HAVE KICK PLATES BOTH SIDES, FINISH TO MATCH DOOR HARDWARE TYPICAL.

DOORS TO HAVE PROVISION FOR ELECTRIC STRIKE & CARD READERS (EXCEPT WASHROOMS) & ONLY PROVIDE CARD READER WHERE ASKED ON DOOR HARDWARE SCHEDULE.
 (LOCATION OF CARD READER ON DOOR FRAME OR ADJACENT TO DOOR FRAME SHALL BE CONFIRMED BY ARCHITECT & CLIENT PRIOR TO INSTALLATION). COORDINATE WITH ELECTRICAL DRAWINGS.

ALL DOORS INDICATED W/ 'HO' HOLD OPENS LOCATED IN FIRE SEPARATION SHOULD HAVE A MAGNETIC HOLD OPEN DEVICE TO RELEASE UPON ACTIVATION OF THE FIRE ALARM C/W CLOSER.

ALL DOORS INDICATED W/ 'HO' HOLD OPENS LOCATED WHERE THERE IS NO FIRE SEPARATION SHALL BE PROVIDED W/ MANUAL HOLD OPEN DEVICES.

COORD. W/ A0 LIFE SAFETY DWG.'S FOR FIRE SEPARATION LOCATIONS

ALL GLAZING LOWER THAN 1070mm A/F/F (MAIN FLR. LEVELS, STAIR LANDINGS, ETC.) THAT IS NOT PROTECTED BY SOME TYPE OF INTERIOR GUARD, TO BE DESIGNED TO WITHSTAND THE LOADING ON GUARDS AS PER CBC S18-13; WHERE THE DIFFERENCE IN ELEV. BETWEEN THE ADJACENT GROUND OR FLR. LEVEL IS MORE THAN 600mm TYP.
 COORD. W/ GLASS & GLAZING 8800 SECTION

ALL GLASS AND GLAZING LOCATED IN A FIRE RATED WALL SYSTEM / ASSEMBLY OR EXPOSURE SITUATIONS TO BE FIRE RATED GLASS / GLAZING.

ALL GLASS AND GLAZING, CONTRACTOR SHALL VERIFY AND PROVIDE THICKNESS TO BE CONFIRMED BY MANUFACTURER FOR THE ASSEMBLY IN WHICH THE GLAZING IS INSTALLED. TO BE SUBMITTED IN SHOP DRAWINGS STAMPED BY A PROFESSIONAL ENGINEER BEFORE ANY MANUFACTURING. GLAZING TAPE AND METHODS TO BE AS PER MANUFACTURER'S WRITTEN RECOMMENDATIONS.

SHOP DRAWINGS

IT IS THE RESPONSIBILITY OF THE GENERAL CONTRACTOR TO ENSURE: DOOR(S), SCREEN(S), CURTAIN WALL(S), FRAME(S), & THEIR HARDWARE MANUF.'S TRADES COORD. & EXECUTE THEIR WORK TOGETHER & LABEL IDENTIFYING INFO. FOR ALL DOORS(S), SCREEN(S), WINDOW(S), CURTAIN WALL(S), FRAME(S) SCH.'S TO MATCH THE IDENTIFICATION TAG LABELS HERE. NOT HAVING DIFF. LABELS & DIM. UNITS ON SHOP DWG.'S THAN TENDERED DOCUMENTS TYP. (REVISE & RESUBMIT SHOP DWG.'S WILL BE RETURNED IF THIS FORMAT IS NOT FOLLOWED W/ NO REVIEW UNDERTAKEN)

SYMBOLS & ABBREV.'S LEGEND

— MATERIAL MAKE
 # DESIGNATION
 DOOR TYPE

A12A
 S1.1

— RM. NO.

REVISIONS		
NO.	DATE	PARTICULAR
1	26.01.29	ISSUED FOR SCOPE REVIEW
2	26.03.02	ISSUED FOR 50% REVIEW
3	26.03.17	ISSUED FOR COORDINATION
4	26.03.27	ISSUED FOR TENDER

NOTES:

KEY PLAN:

CLIENT:
 WATERLOO CATHOLIC DISTRICT SCHOOL BOARD

PROJECT:
 RFT 2026-09 (+VG 22585)

OUR LADY OF LOURDES CES
 55 ROSLIN AVE. S.,
 WATERLOO, ON
 N2L 6N5

ORIGINAL PAGE SIZE ARCH D - 24" x 36"
 KEY TO DETAIL LOCATION:
 A - DETAIL NO.
 B - DETAIL NO. ORIGIN

File name: K:\TVG-Bramford\WDCSB Our Lady of Lourdes CES-22585\Drawings\WDCSB-Curium\A2.0.dwg
 Plot Date: Mar 27, 2026 - 5:39pm By: estuck

+VG ARCHITECTS
 THE VENTIN GROUP LTD

A8.1

DRAWN BY: AR CHECKED BY: ES

This design, drawings and related materials or writings (collectively, "the Work" or "work") are protected by copyright and are the exclusive property of the Ventin Group Ltd. Any other use, including but not limited to reproduction, modification, distribution, sharing or use for any other purpose, is strictly prohibited without the express written consent of the copyright owner.

