

**PROPOSED CHANGE NO. SC-01-001**

---

**To:** Golden Gate Contracting  
1038 Cooke Blvd., Unit #1  
Burlington, ON  
L7T 4A8  
P: 905-844-1122  
F: 905-844-0051

**Date:** July 11, 2025  
**File:** 9.1.7.4.2\_SC-01\_PC  
**Project No.:** 2215C  
**Project:** TA Blakelock HS Reno - Phase 3  
**Subcontract:** SC-01 General

Pursuant to paragraph 6.2.1 of GC 6.2 - CHANGE ORDER in CCDC 3 - 2016, indicate within 7 days of the above date the changes to the *Contract Price*, *Contractor's Fee* and *Contract Time* for the following proposed change in the *Work*. Do **not** proceed with the change without a *Change Order* or *Change Directive* authorizing a change in the *Work*.

**Description: Sump pit floor door**

1. Provide quote for attached 36" x 36" Acudor, this would provide 28" dia. clearance for removal of sump pit cover. Confirm lead time.
2. Acudor to receive adjacent tile finish. Purpose of issuance of this PC at this stage alone from the rest of sump pit location requirements is to confirm lead time and price.

**Prepared by the Consultant**

---

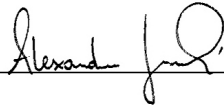
Alex Jacobi

---

July 11, 2025**Distributed to:**

Tarek Mureiwed  
Sam Al Fahham  
Bil Kassaa  
Tom Hutcheson  
Elio Haddad  
Alex Jacobi

Golden Gate Contracting  
Golden Gate Contracting  
Golden Gate Contracting  
Halton District School Board  
Kalos Engineering Inc  
Snyder Architects Inc.

tm@ggcontracting.ca  
samf@ggcontracting.ca  
office@ggcontracting.ca  
hutchesont@hdsb.ca  
elioh@kaloseng.ca  
ajacobi@snyderarchitects.ca





---

**From:** "info@acudor.ca" <info@acudor.ca>  
**Date:** Thursday, July 10, 2025 at 1:37 PM  
**To:** Alex Jacobi <ajacobi@snyderarchitects.ca>  
**Cc:** Manasee Shinde <mshinde@snyderarchitects.ca>  
**Subject:** RE: TA Blakelock acudoor request

Hi,

Please see attached.

It would be 34" clear opening .

Regards,

Frank Azizi



-----  
**1125 Squires Beach Road, Pickering, ON L1W 3T9**  
**TEL: 905.683.6121 EXT: 232 FAX: 905.426.2978**  
**Toll Free: 1.844-228-3671**  
-----

**CONFIDENTIALITY**

This e-mail and any attachments contain information that may be privileged and/or confidential. The information contained in this message is intended solely for the named addressee(s). If you are not the intended recipient of this message, you are not authorized to read, print, retain a copy or take any action based on this message or any information herein. If you have received this e-mail in error, please notify the sender immediately and delete this e-mail from your system. Thank you for your cooperation.

---

**From:** Alex Jacobi <ajacobi@snyderarchitects.ca>  
**Sent:** Thursday, July 10, 2025 1:32 PM  
**To:** info@acudor.ca  
**Cc:** Manasee Shinde <mshinde@snyderarchitects.ca>  
**Subject:** Re: TA Blakelock acudoor request

Thank you Frank what is the actual available clearance on the 36 inch. where nothing interferes with removal from what's below.

Associate

Alex Jacobi, B. Arch. Sc.  
Snyder Architects  
100 Broadview Ave, Suite 301  
Toronto, Ontario M3M 3H3  
[www.snyderarchitects.ca](http://www.snyderarchitects.ca)  
c: 416-300-0311

On Thu, Jul 10, 2025 at 12:39 PM [info@acudor.ca](mailto:info@acudor.ca) <[info@acudor.ca](mailto:info@acudor.ca)> wrote:

Hi Alex,

Eng. confirmed that a 36" x 36" size door would provide 28" dia. clearance for removal of sump pit cover.

Regards,

Frank Azizi



---

**[1125 Squires Beach Road, Pickering, ON L1W 3T9](#)**  
**TEL: 905.683.6121 EXT: 232 FAX: 905.426.2978**  
**Toll Free: 1.844-228-3671**

---

**CONFIDENTIALITY**

This e-mail and any attachments contain information that may be privileged and/or confidential. The information contained in this message is intended solely for the named addressee(s). If you are not the intended recipient of this message, you are not authorized to read, print, retain a copy or take any action based on this message or any information herein. If you have received this e-mail in error, please notify the sender immediately and delete this e-mail from your system. Thank you for your cooperation.

---

**From:** Alex Jacobi <[ajacobi@snyderarchitects.ca](mailto:ajacobi@snyderarchitects.ca)>  
**Sent:** Wednesday, July 9, 2025 3:23 PM  
**To:** [info@acudor.ca](mailto:info@acudor.ca)  
**Cc:** Manasee Shinde <[mshinde@snyderarchitects.ca](mailto:mshinde@snyderarchitects.ca)>  
**Subject:** Re: TA Blakelock acudoor request

Hi Frank we will be specifying one of your FT-8050 1" recessed for ceramic tile concrete floor doors.  
This door is going over top of a sump pit cover that is 28" in dia. Please confirm which model below will allow this to happen.  
Is it the 36"x36"? While the C dimension is shown below this does not tell me if the clear opening is obstructed by the springle flange.  
Please call if easier to discuss. Please ignore the red outline below.



www.acudor.com  
**U.S.A.:** info@acudor.com / 800.722.0501  
**CANADA:** info@acudor.ca / 844.228.3671  
**INTERNATIONAL:** info@acudorintl.com  
 905.428.2240

# FT-8050

## 1" RECESSED FOR CERAMIC TILE/ CONCRETE FLOOR DOOR - SINGLE LEAF

NOMINAL DOOR SIZE	FRAME OPENING		CLEAR OPENING		OVERALL SIZE		WEIGHT
in. (mm)	A in. (mm)	B in. (mm)	C in. (mm)	D in. (mm)	E in. (mm)	F in. (mm)	LBS. (KG)
24 x 24 (610 x 610)	24 (610)	24 (610)	23 (584)	24 (610)	32 (813)	32 (813)	70 (32)
24 x 30 (610 x 762)	24 (610)	30 (762)	23 (584)	30 (762)	32 (813)	38 (965)	80 (37)
24 x 36 (610 x 914)	24 (610)	36 (914)	23 (584)	36 (914)	32 (813)	44 (1118)	90 (41)
30 x 30 (762 x 762)	30 (762)	30 (762)	28 (711)	30 (762)	38 (965)	38 (965)	110 (50)
30 x 36 (762 x 914)	30 (762)	36 (762)	28 (711)	36 (762)	38 (965)	44 (1118)	100 (45)
36 x 36 (914 x 914)	36 (914)	36 (762)	34 (864)	36 (762)	44 (1118)	44 (1118)	115 (52)
42 x 42 (1067 x 1067)	42 (1067)	42 (1067)	40 (1016)	42 (1067)	50 (1270)	50 (1270)	140 (64)

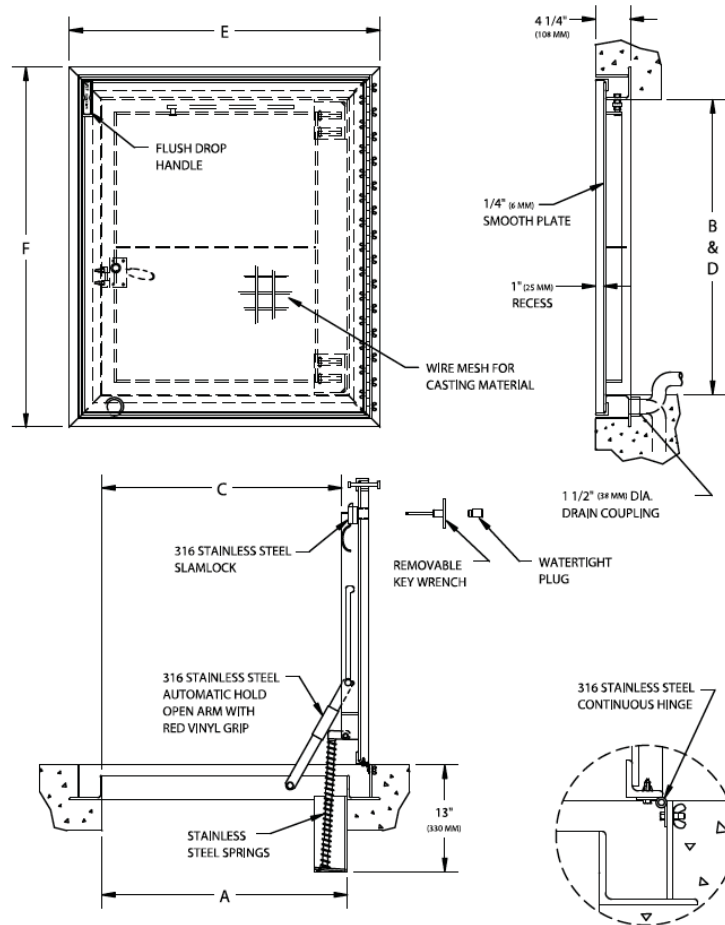

**NOTE:**  
 -MATERIAL: ALUMINUM WITH SPRINGS,  
 316 STAINLESS STEEL NUTS & BOLTS,  
 SLAMLOCK, HINGES & HOLD OPEN ARM.  
 -LOADING: 300 LBS. PER SQ. FOOT.  
 (1464 KG. PER SQ. M)  
 -BITUMINOUS COATING IS APPLIED TO AREA  
 OF FRAME IN CONTACT WITH CONCRETE.

JOB NAME:  
 CUSTOMER:

APPROVED BY:  
 DATE:

This document contains proprietary information which is the property of Acudor Products. It shall not be modified, copied, furnished, nor distributed (in whole or in part) without proper authorization. Copyright © 2020 Acudor Products.