

**ADDENDUM #2**

---

<b>Project</b>	TA Blakelock High School Renovations	<b>Project No.</b>	2215-C
<b>Location</b>	1160 Rebecca Street, Oakville, ON	<b>Date of Issue</b>	2025 04 25
<b>Owner</b>	Halton District School Board	<b>File</b>	2215/7.1.3

---

This Addendum forms part of the Contract Documents and amends the original Drawings and Specifications, dated 2025 04 17, and all preceding Addenda, as noted below.

Ensure all parties submitting bids are aware of all items included in this Addendum. Read, interpret and coordinate the items contained herein with the Contract Documents and include all related costs as part of the Bid Price. Acknowledge receipt of this Addendum by inserting its number on the Bid Form. Failure to do so may subject the bidder to disqualification.

This Addendum consists of 1 pages plus noted attachments, including 4 full size drawings.

**A2-1 DRAWING A101 LIBRARY WASHROOMS**

- .1 Interior plumbing wall was shifted to add insulation on the inside of the existing exterior wall.
- .2 Additional notes were added.
- .3 Washroom Accessories Schedule was added to the drawing.

**A2-2 DRAWING A104 SECTIONS-NEW, WALL SECTIONS**

- .1 Replace Drawing with the attached Revision No. 2.
- .2 Drawing reissued to section detail reference tags.

**A2-3 DRAWING A107 SECTION DETAILS**

- .1 New drawing added for section details and typical details.

**A2-4 ELECTRICAL**

- .1 See attached Electrical Addendum No. 1 prepared by EXP Services Inc.

END OF ADDENDUM #2



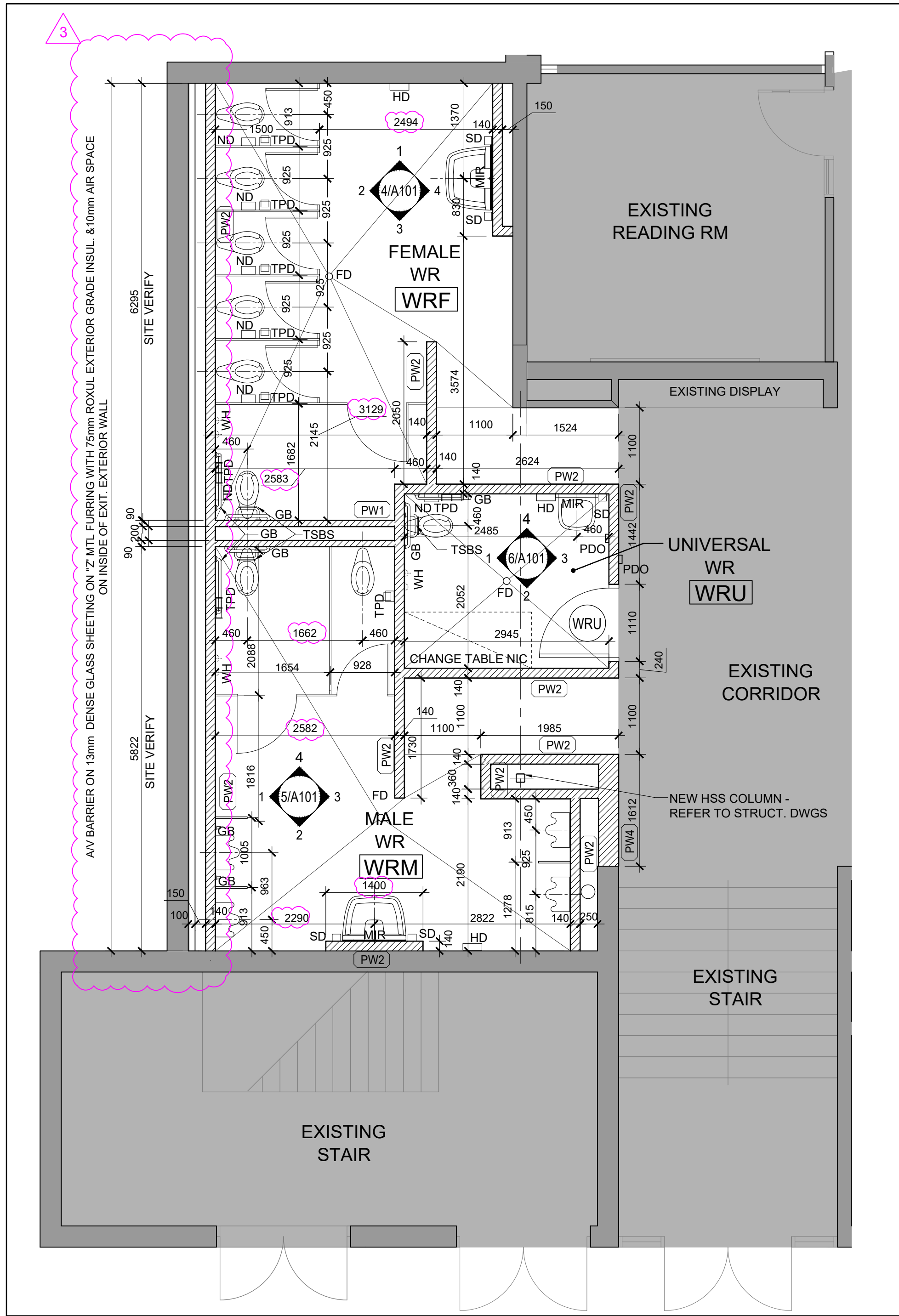

1 FLOOR PLAN  
A101 1:50

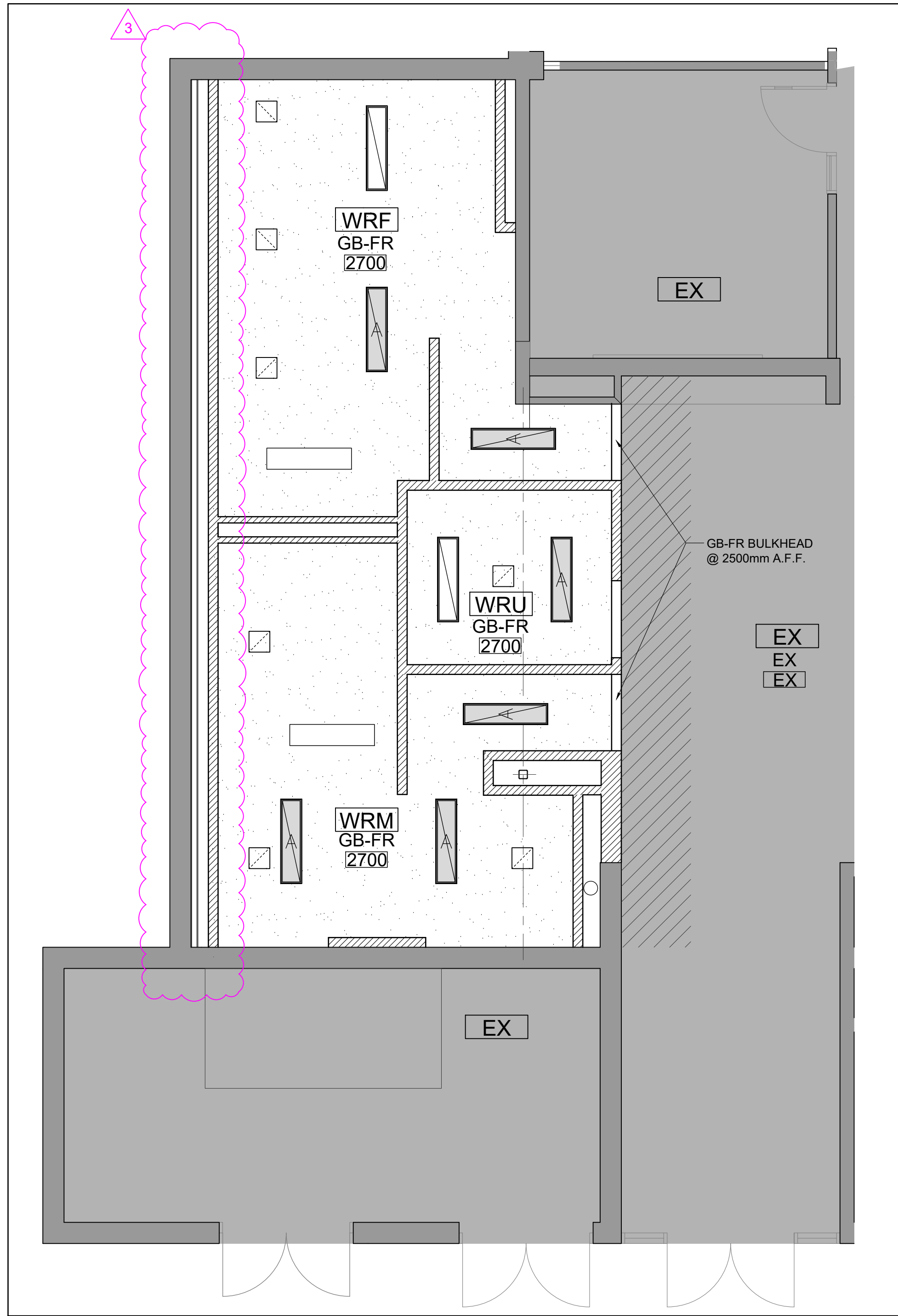

2 REFLECTED CEILING PLAN  
A101 1:50

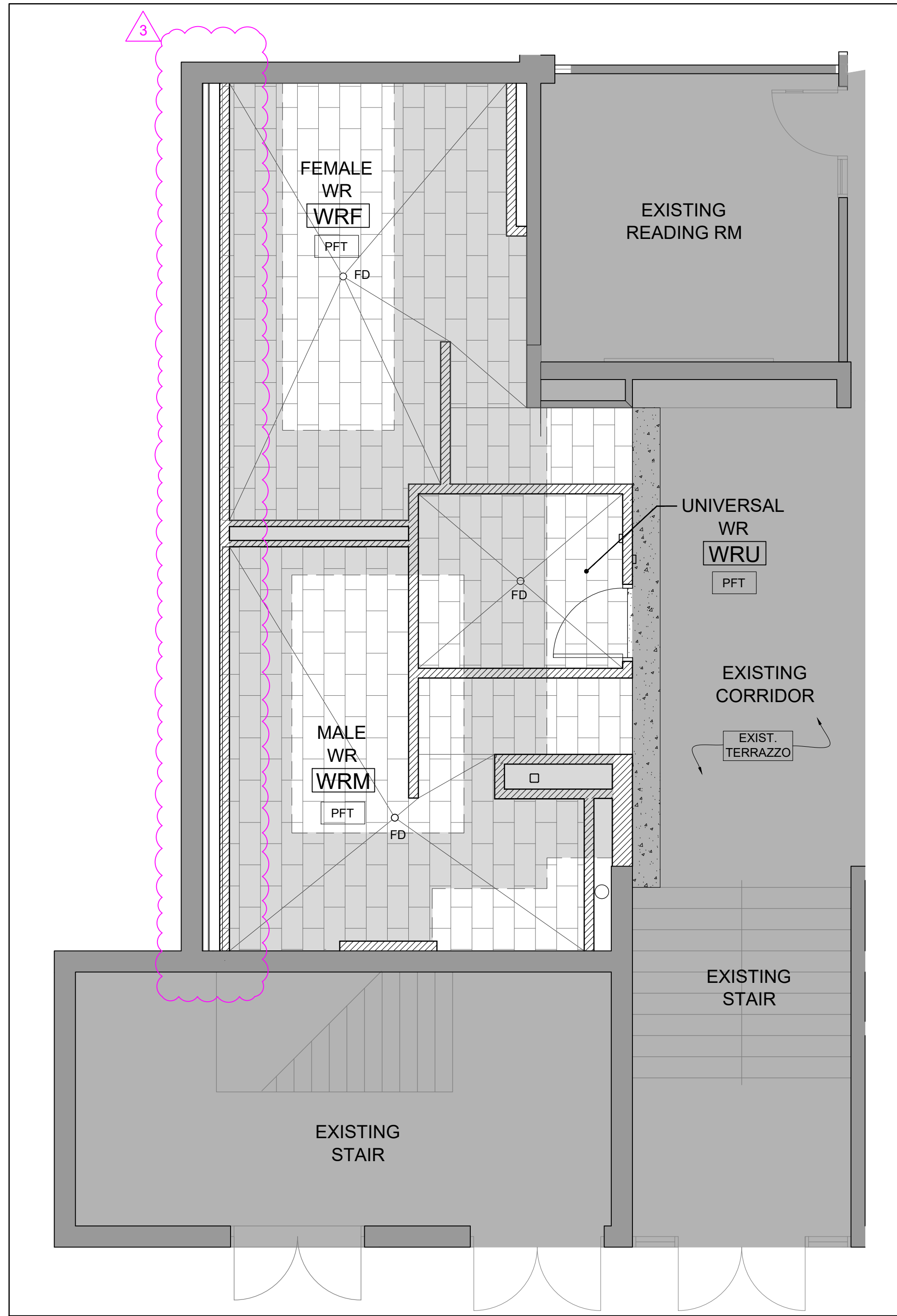

3 FLOOR FINISH PLAN  
A101 1:50

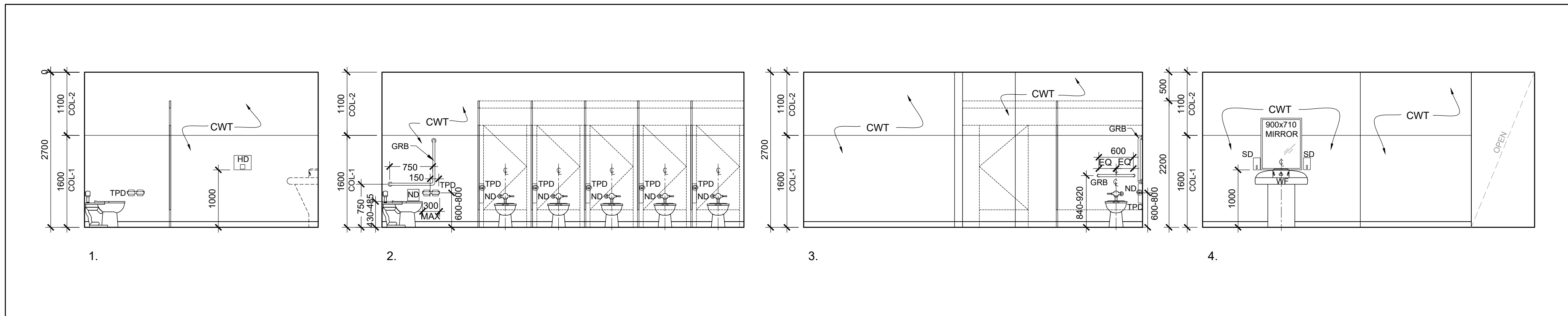

4 INTERIOR ELEVATIONS  
A101 1:50

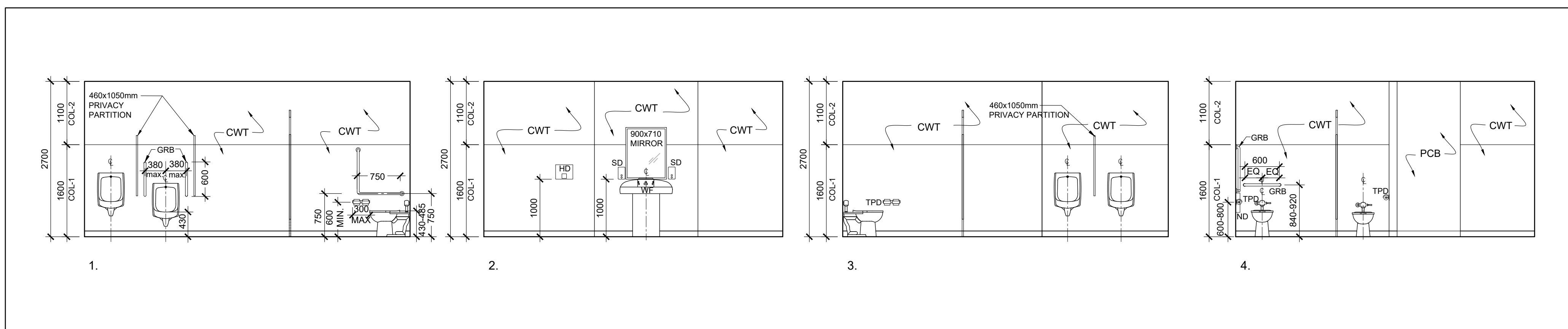

5 INTERIOR ELEVATIONS  
A101 1:50

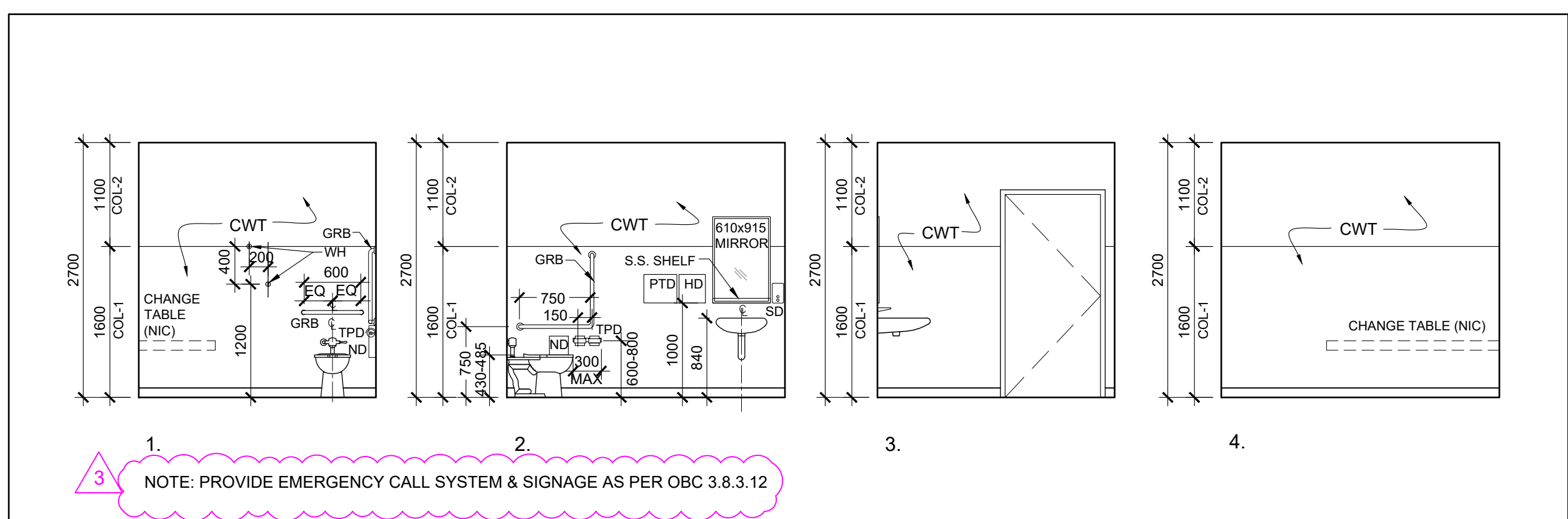

6 INTERIOR ELEVATIONS  
A101 1:50

ROOM NUMBER/SYMBOL	ROOM NAME	TOILET PAPER DISPENSER - DOUBLE ROLL	FIXED GRAB BAR - STRAIGHT 600MM	FIXED GRAB BAR - L-SHAPE	TOILET SEAT BACK SUPPORT	SANITARY NAPKIN DISPOSAL	SANITARY NAPKIN DISPENSER	SOAP DISPENSER (BY OWNER)	STAINLESS STEEL SHELF	710X900 FRAMED MIRROR	610X1515 TILING FRAMED MIRROR	GARMENT HOOK	HAND DRYER (BY OWNER)	PAPER TOWEL DISPENSER (BY OWNER)
WRU	UNIVERSAL WR	1	1	1	1	1	1	1	1	1	1	1	1	1
WRM	MALE WR	2	3	1	1	-	-	2	-	1	-	2	1	1
WRF	FEMALE WR	6	1	1	1	6	1	2	-	1	-	2	1	1

7 WASHROOM ACCESSORIES SCHEDULE  
A101 NTS

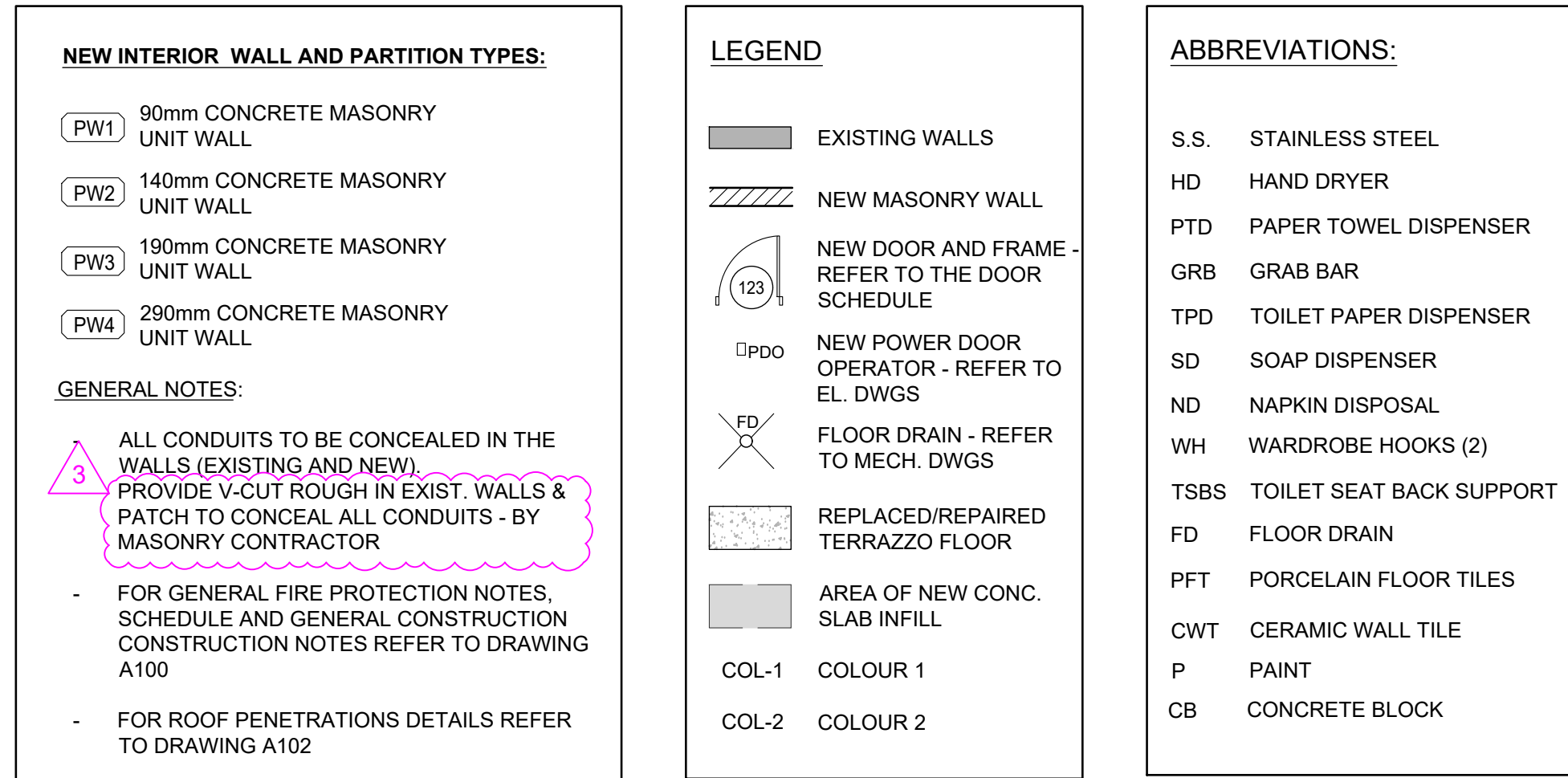
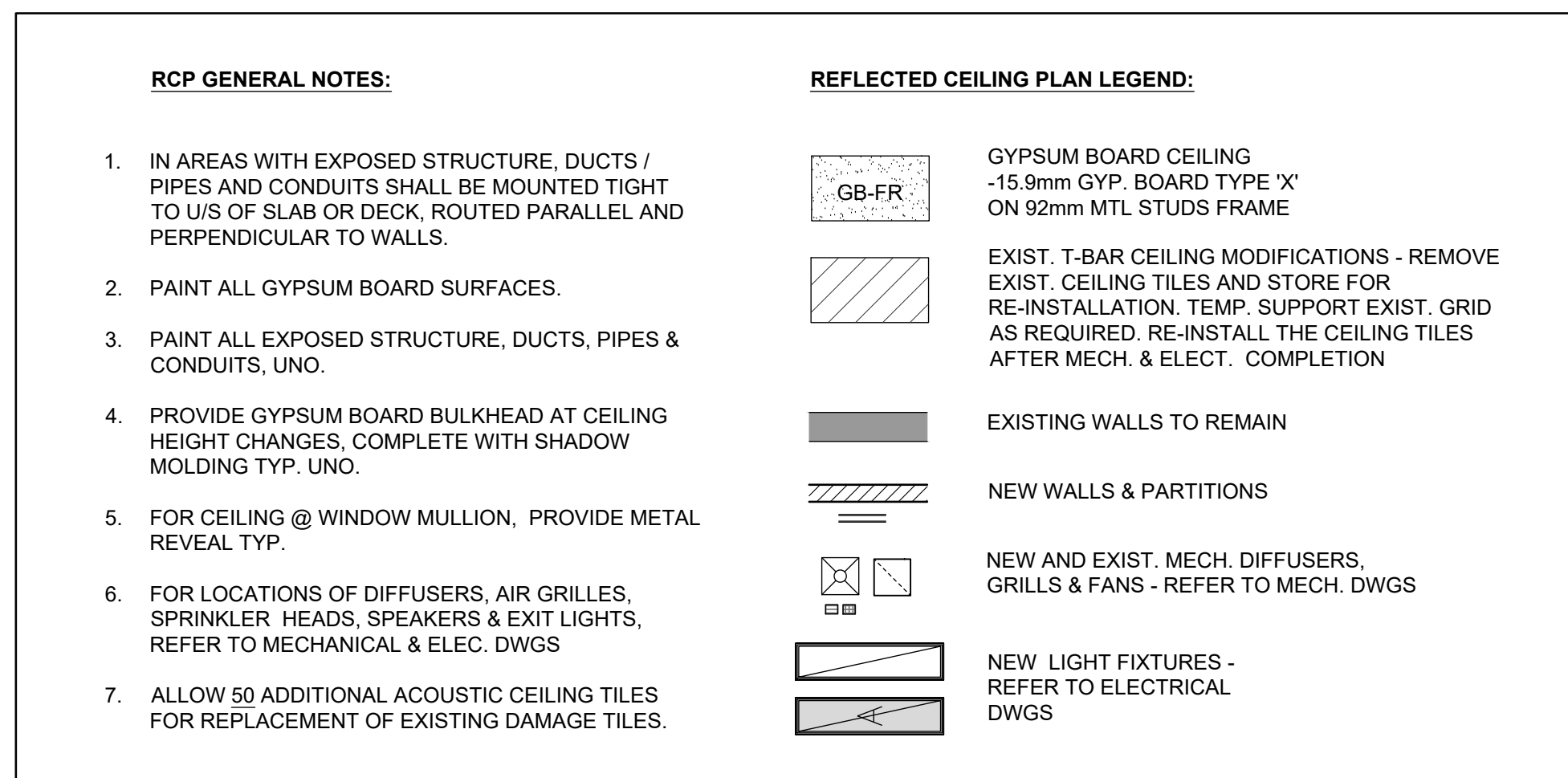
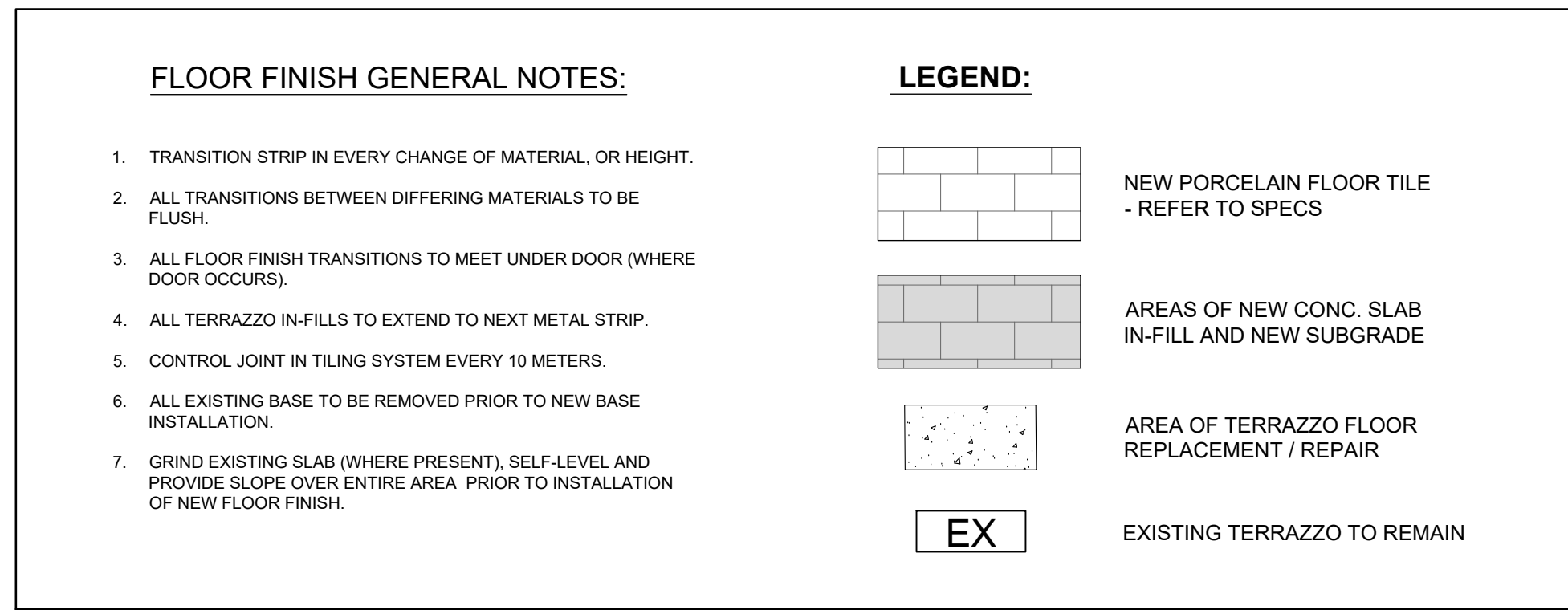

No.	Revisions	Date
1	ISSUED FOR BUILDING PERMIT	2025-04-08
2	ISSUED FOR TENDER	2025-04-17
3	ISSUED FOR ADDENDUM #2	2025-04-25

General Contractor shall check and verify all dimensions and report all errors and omissions to the Architect. Do not scale the drawings. Drawings shall not be used for construction purposes until issued by the Architect for construction.





Scale:	AS NOTED	Date:	2025 02 06
Drawn by:		Checked by:	
Job No.		Drawing No.	



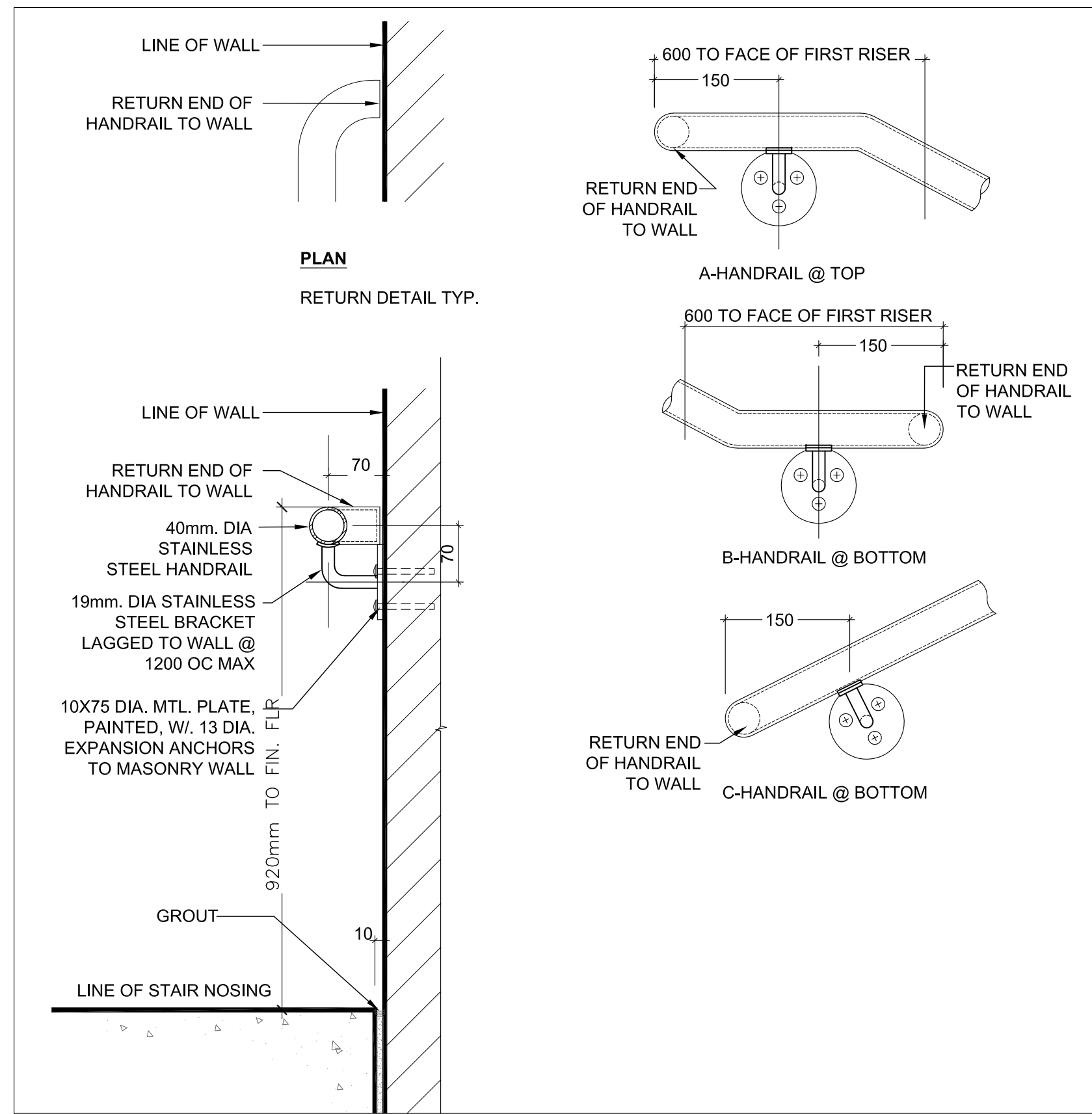

17 STAIR HANDRAIL SECTION DETAIL AT LEVEL 1 & 1A  
A107 1:5

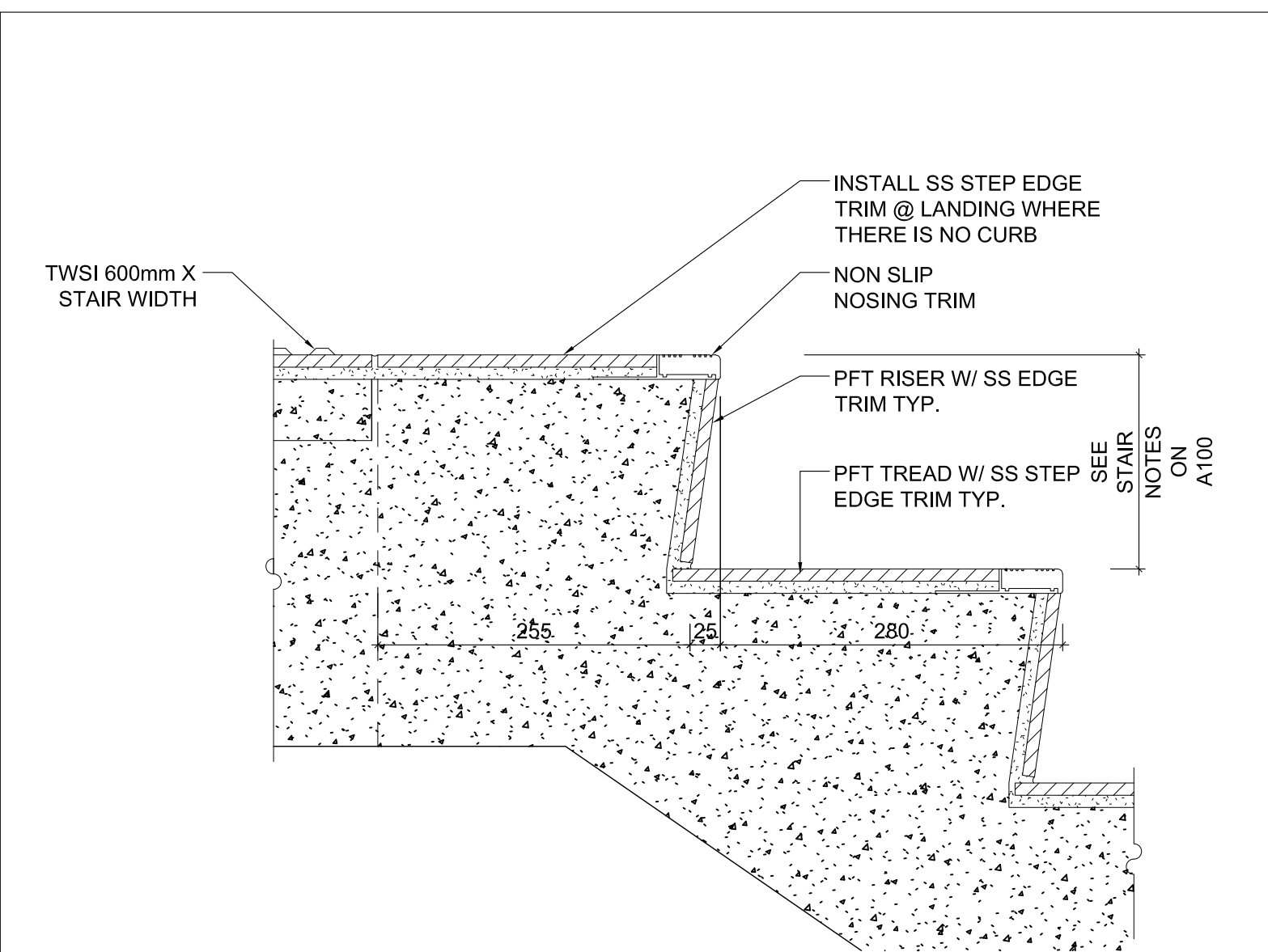

15 STAIR DETAIL AT LEVEL 1A  
A107 1:5

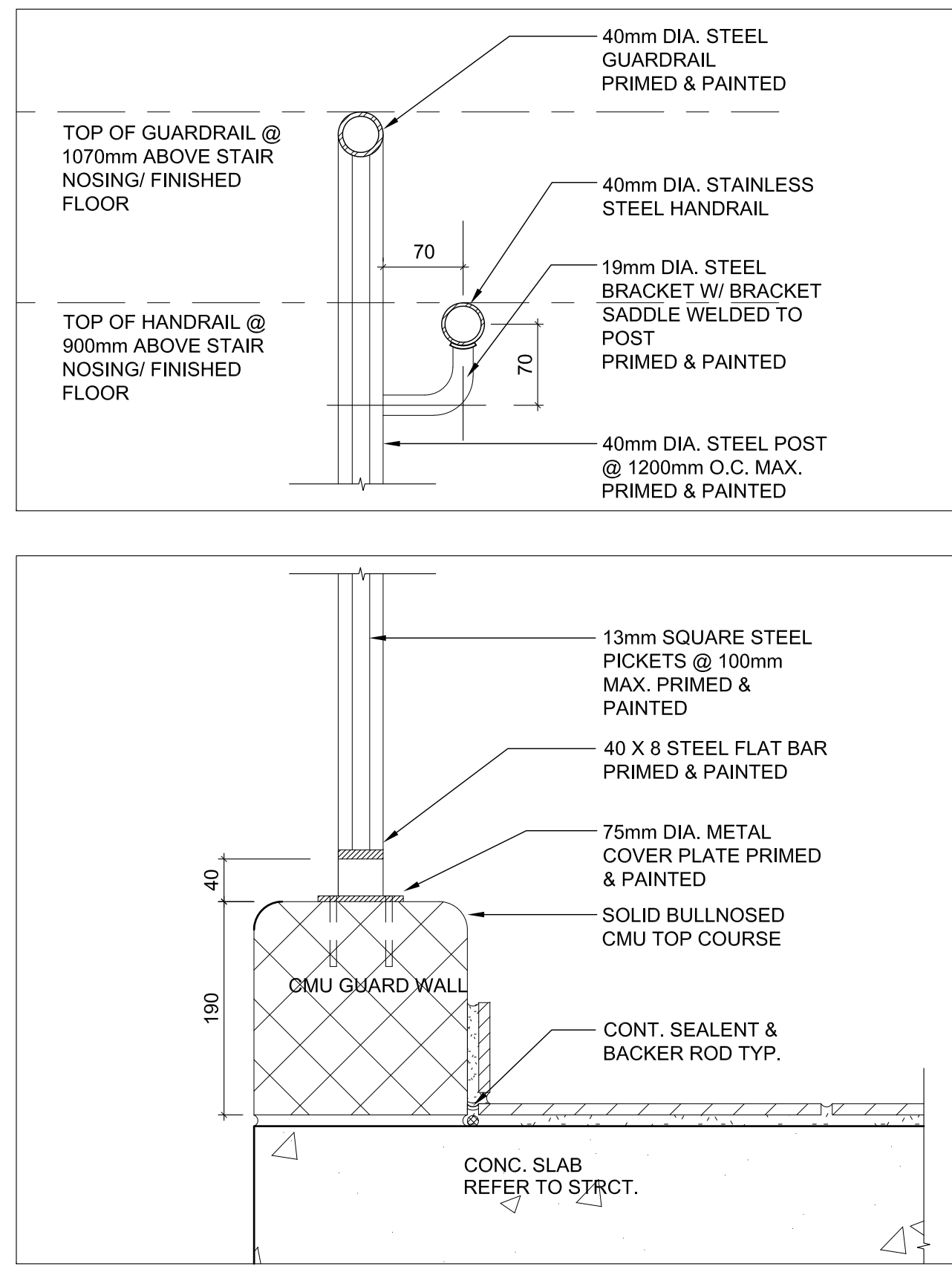

16 STAIR GUARD AND HANDRAIL DETAIL AT LEVEL 2  
A107 1:5

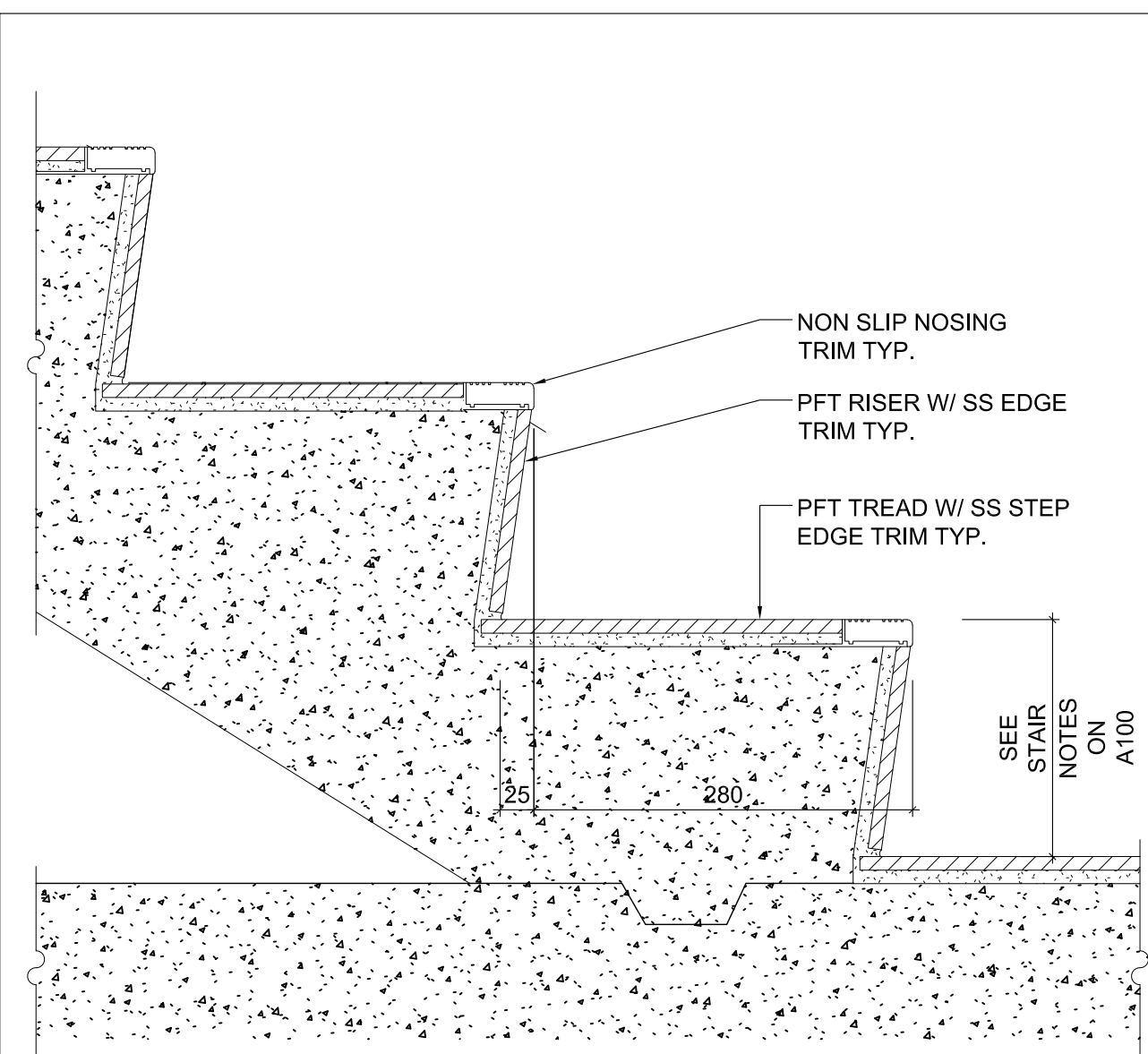

14 STAIR DETAIL AT GRADE  
A107 1:5

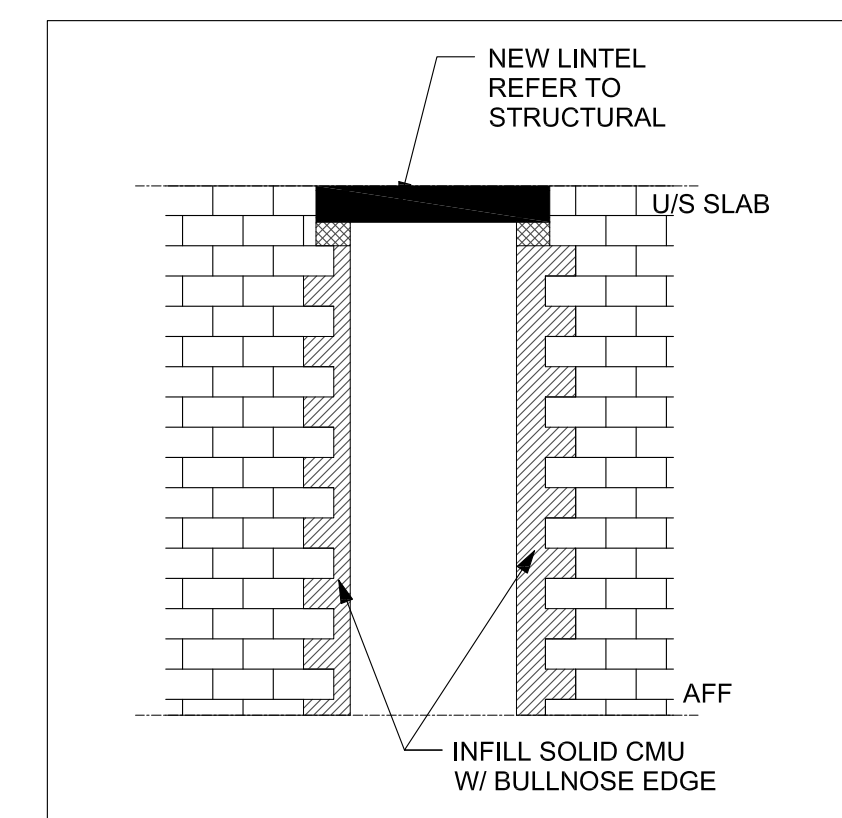

13 CMU OPENING ELEVATION TYP.  
A107 N.T.S.

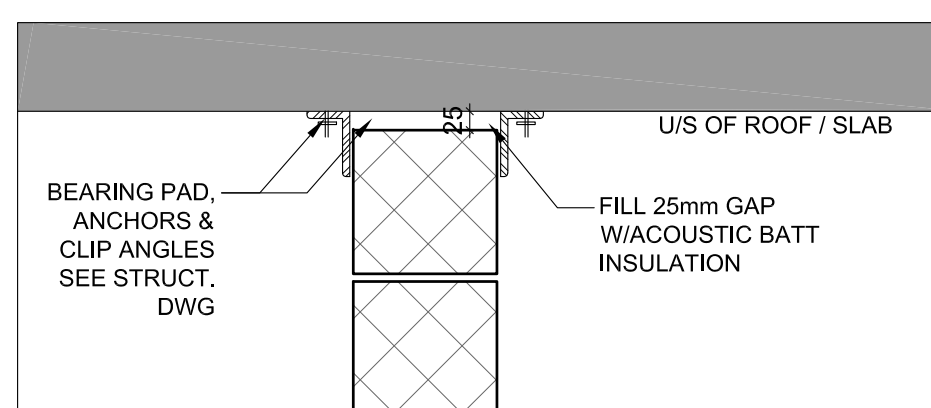

12 TYP. DETAIL @ CMU WALL TOP  
A107 1:10

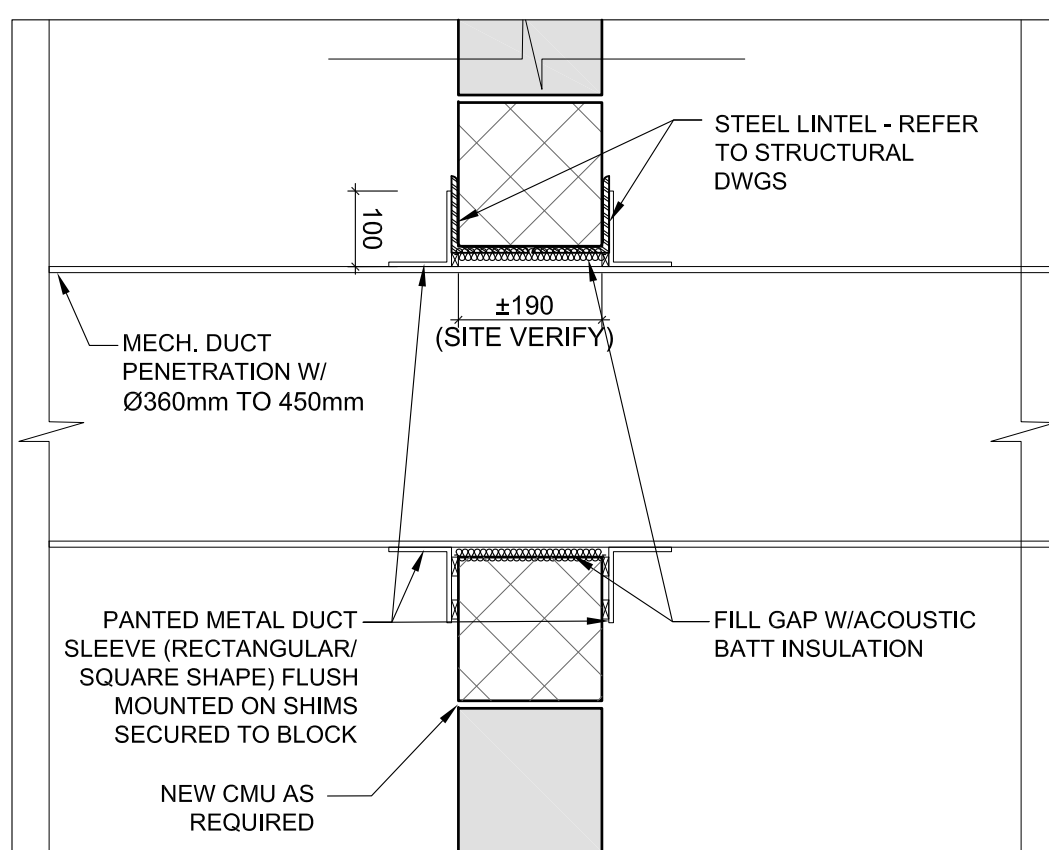

11 TYP. DETAIL @ DUCT PENETRATION  
A107 1:10

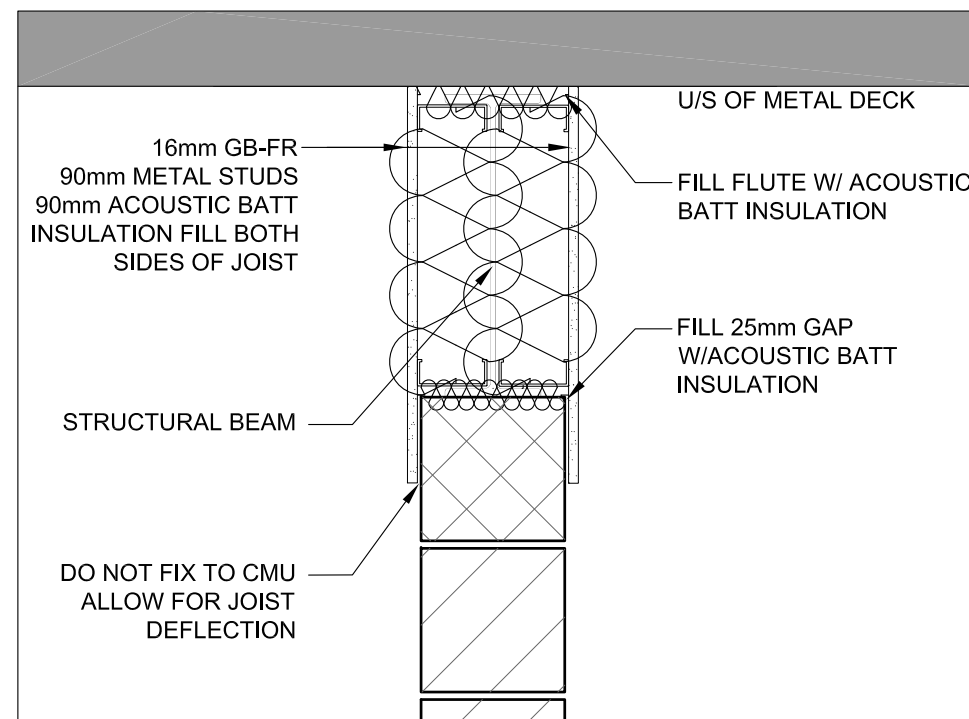

10 TYP. DETAIL @ BEAM & CMU JOINT  
A107 1:10

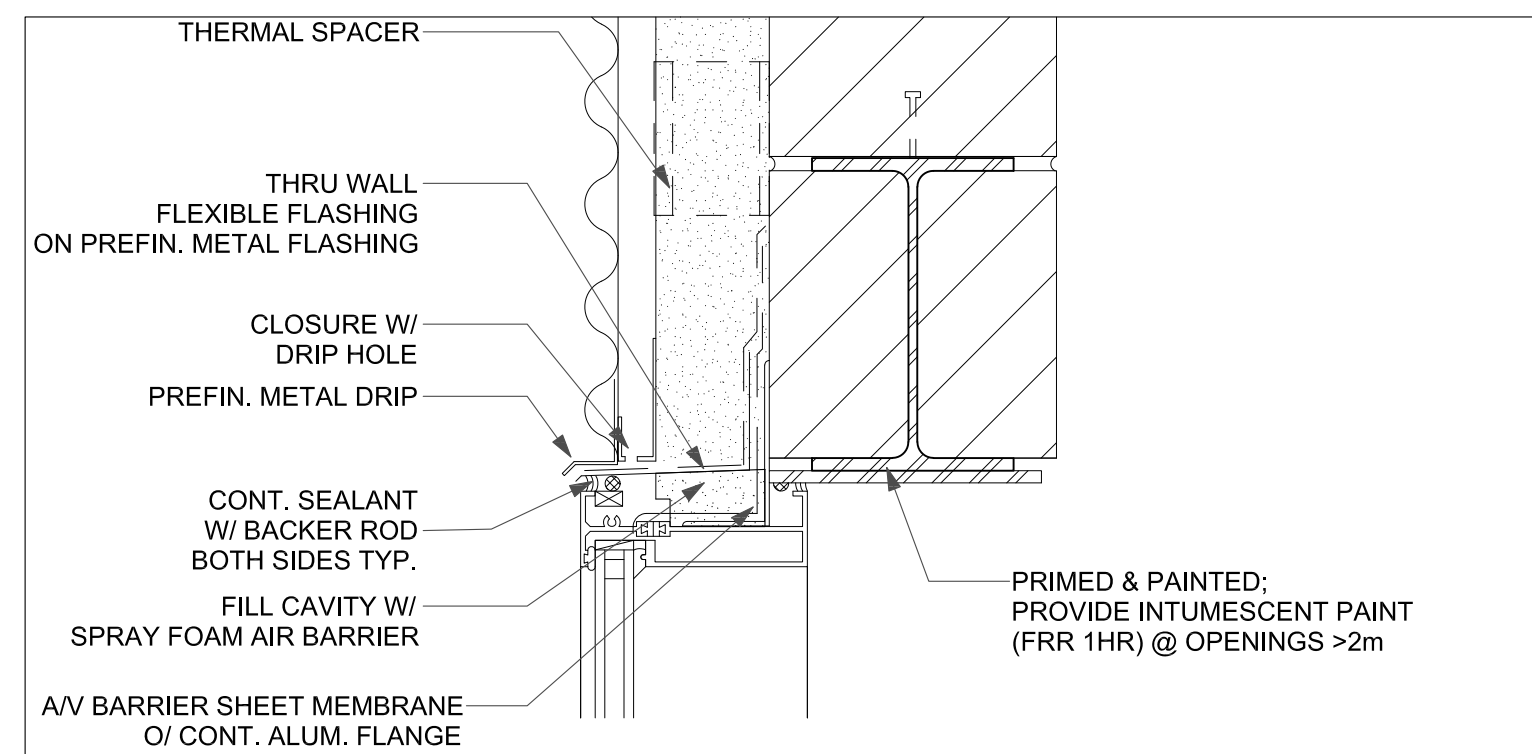

9 WINDOW LINTEL DETAIL @ MEATL WALL PANEL  
A107 1:5

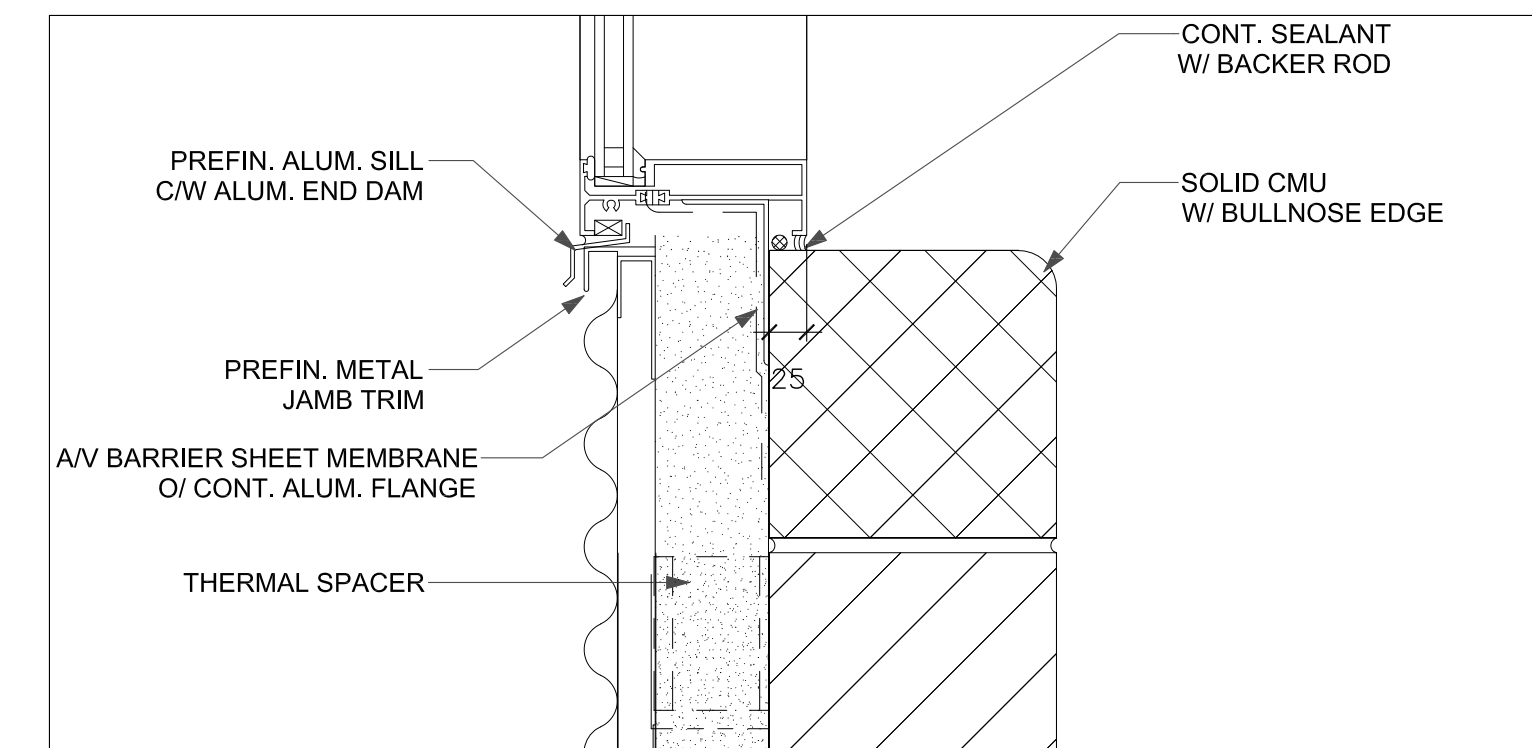

8 WINDOW SILL DETAIL @ MEATL WALL PANEL  
A107 1:5

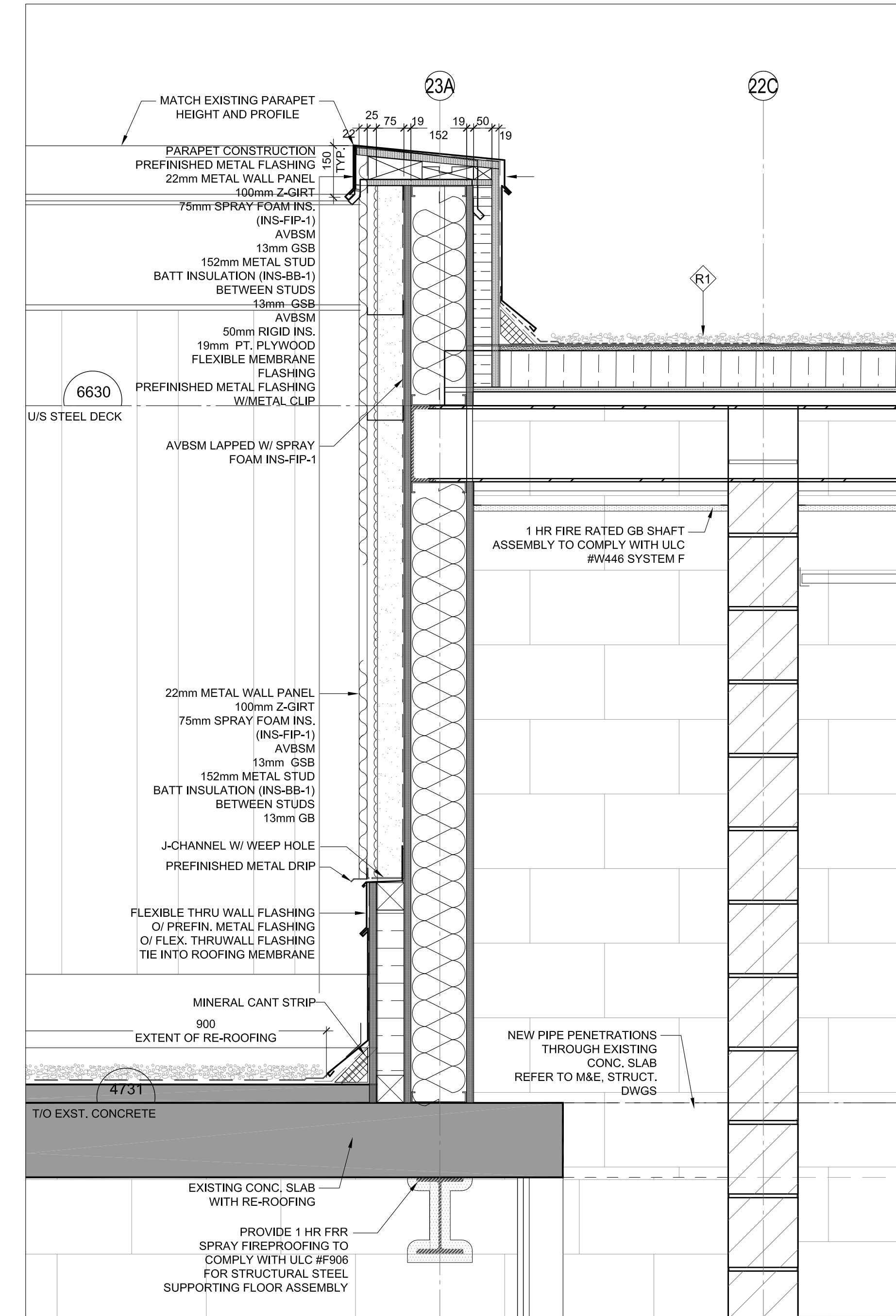

5 PARAPET SECTION DETAIL AT ELEVATOR 2  
A107 1:10

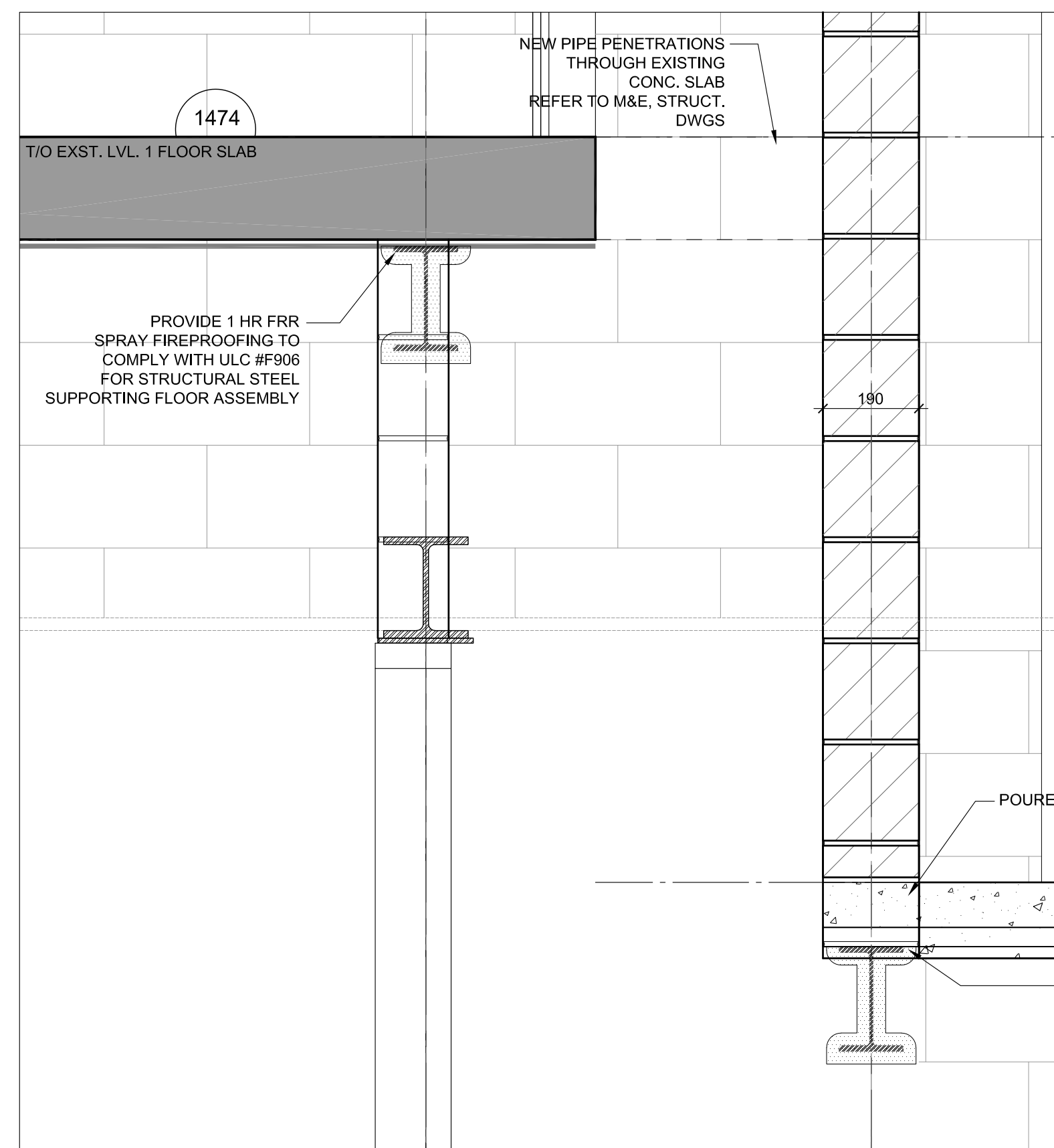

4 SECTION DETAIL AT ELEVATOR 2  
A107 1:10

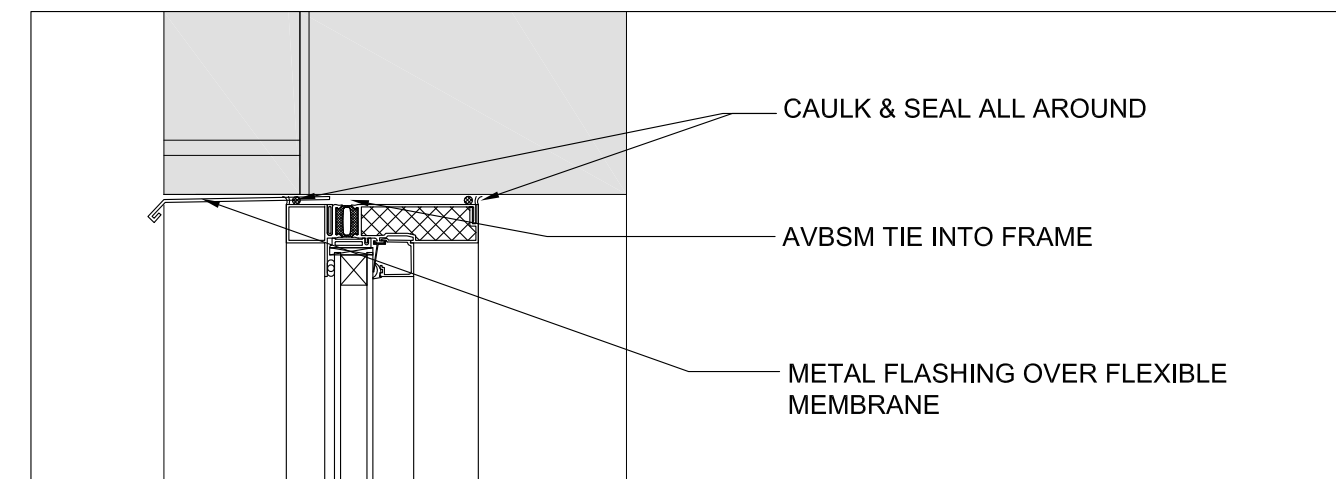

7 WINDOW LINTEL DETAIL @ EXISTING WALL  
A107 1:5

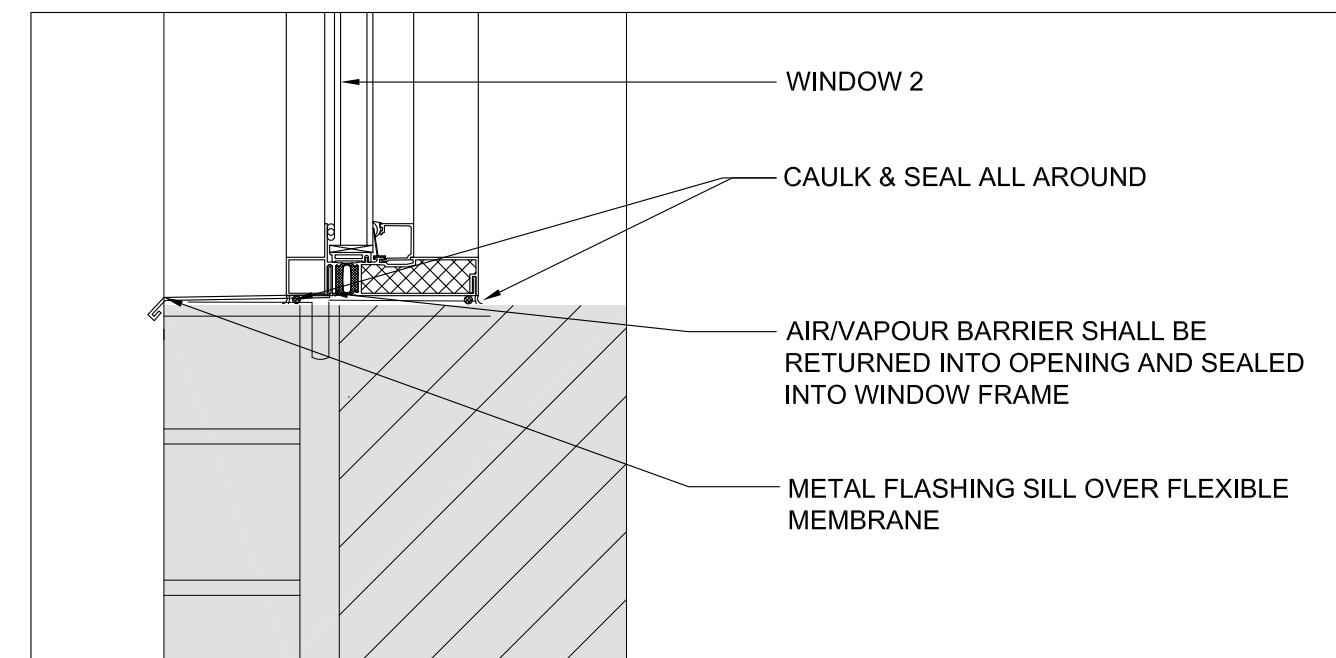

6 WINDOW SILL DETAIL @ EXISTING CMU WALL  
A107 1:5

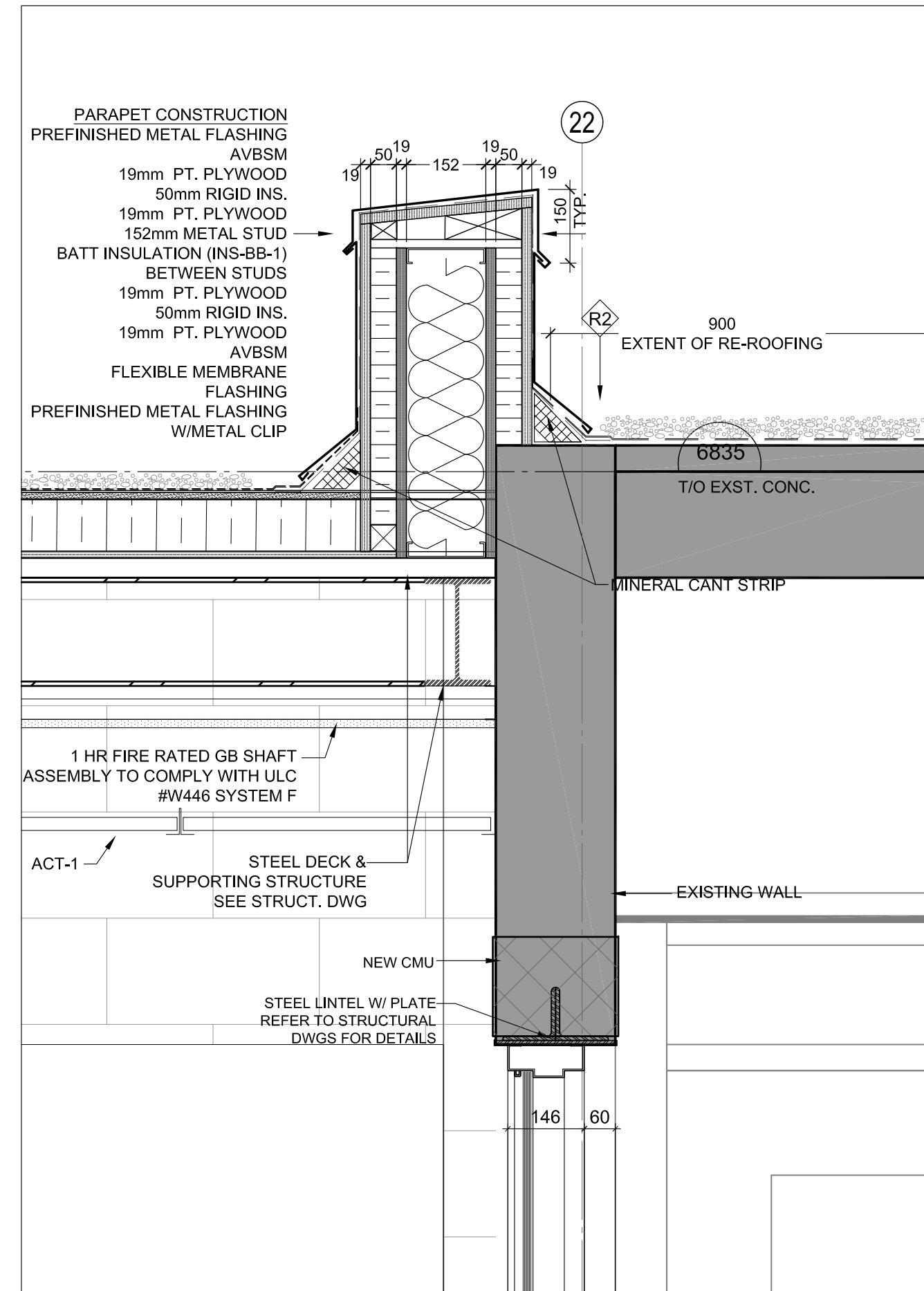

3 PARAPET SECTION DETAIL AT ELEVATOR 2  
A107 1:10

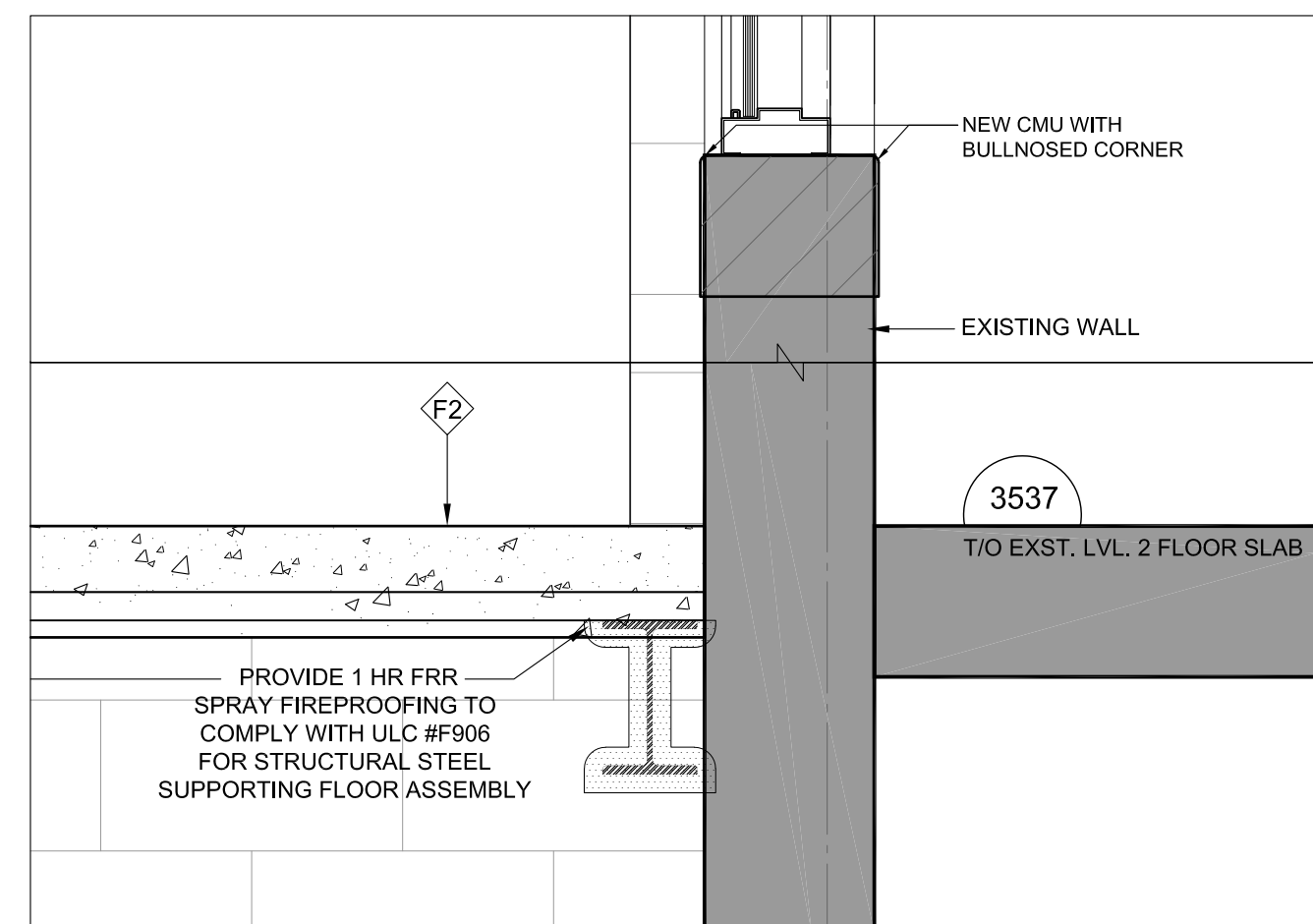

2 SECTION DETAIL AT ELEVATOR 2  
A107 1:10

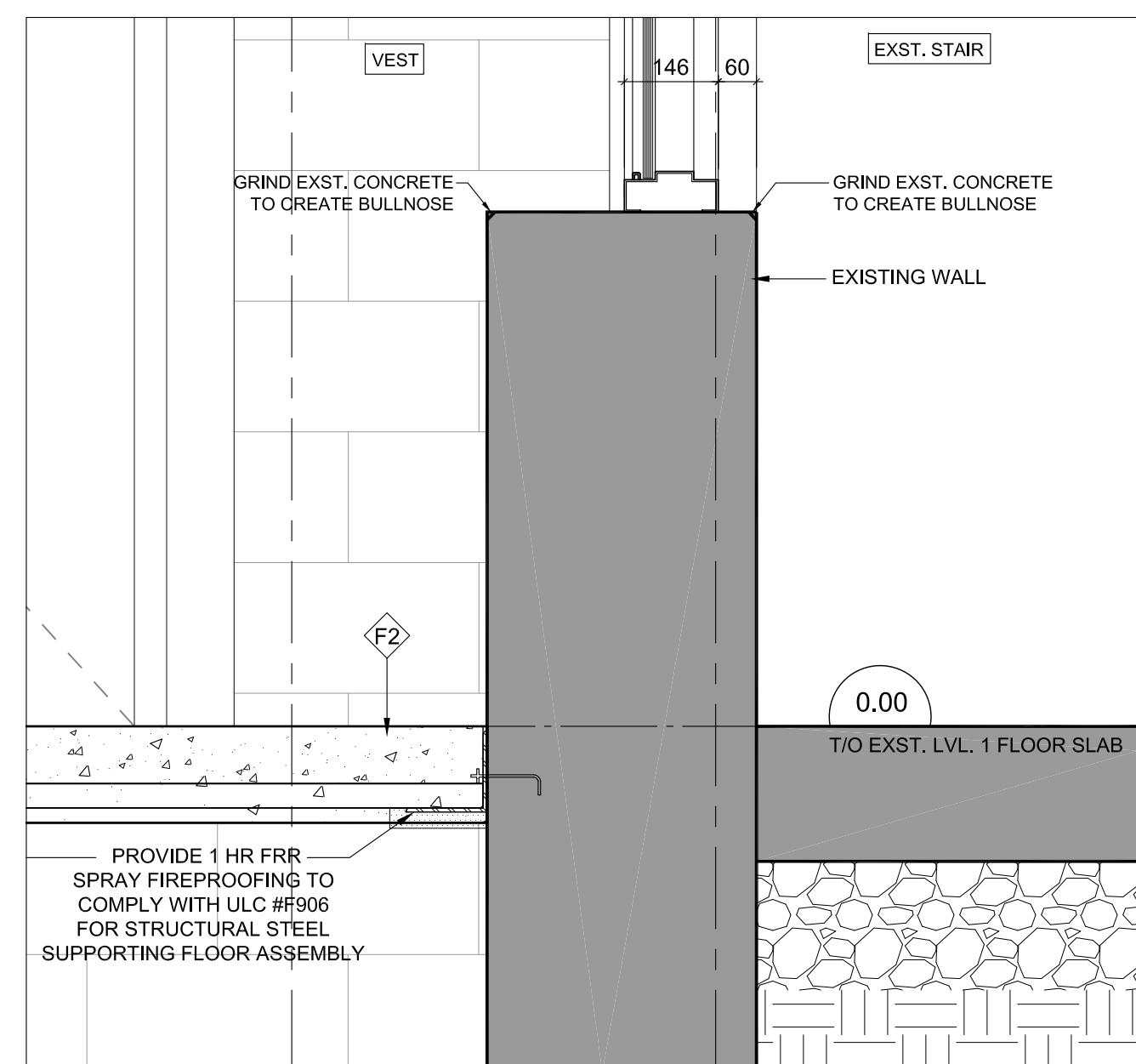

1 SECTION DETAIL AT ELEVATOR 2  
A107 1:10

Client  
Halton District School Board  
2050 Guelph Line  
Burlington, Ontario

T. A. BLAKELOCK H.S.  
RENOVATIONS

1160 Rebecca Street  
Oakville, ON

Architect

**sn/der**  
Snyder Architects Inc.  
100 Bradwell Ave. Suite 201, Toronto, ON, M6H 2K3  
Tel: 416.865.0444 Fax: 416.396.6443  
www.snyderarchitects.ca

Consultants

Structural Consultants  
**Kalos Engineering Inc.**  
300 York Boulevard  
Hamilton, Ontario, L8R 3K6  
Tel: 905-333-9119

Mechanical and Electrical Consultants  
**EXP**  
1286 S. Service Rd.  
Stoney Creek, Ontario, L3E 5P9  
Tel: 905-525-6069

Project North True North

No.	Revisions	Date
1	ISSUED W/ ADDENDUM NO. 2	2025-04-25
No.	Issue	Date
1	ISSUED W/ ADDENDUM NO. 2	2025-04-25
No.	Issue	Date

General Contractor shall check and verify all dimensions and report all errors and omissions to the Architect. Do not scale the drawings. Drawings shall not be used for construction purposes until issued by the Architect for construction.



Drawing Title:

SECTION DETAILS

Scale: AS NOTED Date: 2025-02-06

Drawn by: Checked by:

Job No. Drawing No.

2215-C A107





## Electrical Addendum No. 01

**EXP Project:** ALL-22020201-A0 TA Blakelock HS Interior Renovation & Accessibility Upgrades, Phase II, 1160 Rebecca St, Oakville, ON L6L 1Y9

**Date:** April 25, 2025

**Prepared By:** EXP Services Inc.

### **Requirements:**

The addendum forms part of the Contract Documents and amends the original Specifications and Drawings, as noted below.

Ensure that all parties submitting bids are aware of all items included in this Addendum.

This Addendum consists of one (1) page plus appended document.

### **Amendments to Drawings**

#### **1. Drawing E301 – PARTIAL LEVEL 0, 1 & 2 ELEVATOR - PROPOSED PLANS**

- .1 Drawing is issued with this addendum. Modifications include, but are not limited to the following:
- .2 **Refer to Partial Level 0 Elevator 01 – Proposed Plan:**
  - .1 **Add** drawing note#15 regarding power to service receptacle in SP-2 room.
  - .2 **Provide** power to CU-2 from existing DP-E panel.
  - .3 **Provide** power to FC-2 located in elevator machine room.
- .3 **Refer to Partial Floor Level 2 & Roof - Elevator 01 – Proposed Plan:**
  - .1 **Add** drawing note#14 regarding power to CU-2 located on roof.
  - .2 **Revise** drawing title as shown.

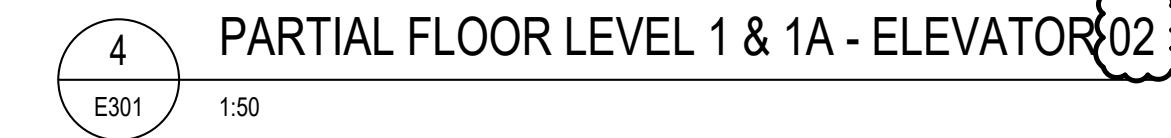

7	PANEL SCHEDULE
E301	N.T.S.

