



## **Addendum # 2**

**Bid Opportunity: 25-7736-RFT**

**Waterloo-Oxford District Secondary School**

**ACE Classroom & Science Classroom Renovations**

**Closing Date: Thursday, April 17, 2025 2:00 PM**

---

The following issued by the Board shall form part of the Bid / Proposal Solicitation document. The revisions and additions noted herein along with any attachments shall be read in conjunction with all other related documents. This Addendum shall, take precedence over the previously issued documents where differences occur. Receipt of this addendum must be acknowledged in the Bidding System, bids&tenders.

If you have already submitted a Bid / Proposal, it will be automatically withdrawn as a result of this addendum. You must resubmit the Bid / Proposal acknowledging all addenda and revising your Bid / Proposal to comply with all addenda.

---

THIS ADDENDUM CONSISTS OF:

- .1 COVER PAGE (1 PAGES)
- .2 ARCHITECTURAL ADDENDUM #2 (1 PAGE)
- .3 ARCHITECTURAL DRAWINGS (8 PAGES)

## 2.1 ARCHITECTURAL SPECIFICATIONS

### .1 Woodwork Details

- .1 ADD Woodwork Details AW051, AW101, AW102, AW104 and AW201B, attached.

## 2.2 ARCHITECTURAL DRAWINGS

### .1 Drawing A2.02R Enlarged Floor Plan

- .1 ENLARGED FIRST FLOOR PLAN 1/A2.02R: REVISE MILLWORK LAYOUT IN INTERMEDIATE SCIENCE LAB 204 AS SHOWN ON DRAWING ASK.001, ATTACHED.

### .2 Drawing A2.03R Enlarged Floor Plan

- .1 ENLARGED FIRST FLOOR PLAN 1/A2.03R:
  - .1 ADD CHASE FOR RAINWATER LEADER IN PREP ROOM 206 AS SHOWN ON DRAWING ASK.002, ATTACHED.
  - .2 REVISE MILLWORK LAYOUT IN PREP ROOM 206 AS SHOWN ON DRAWING ASK.003, ATTACHED.
  - .3 PATCH AND REPAIR EXTERIOR WALL AT BIOLOGY LAB 209, AS SHOWN ON DRAWING ASK.004, ATTACHED.

### .3 Drawing A7.01R Interior Elevations

- .1 INTERMEDIATE SCIENCE LAB 204 – WEST ELEVATION 7/A7.01R: REVISE MILLWORK AS SHOWN ON DRAWING ASK.001, ATTACHED.

### .4 Drawing A7.02R Interior Elevations

- .1 PREP ROOM 206 – WEST ELEVATION 6/A7.02R: REVISE ELEVATION AS SHOWN ON DRAWING ASK.002, ATTACHED.
- .2 PREP ROOM 206 – EAST ELEVATION 7/A7.02R: REVISE MILLWORK AS SHOWN ON DRAWING ASK.003, ATTACHED.

**END OF ADDENDUM # 2**

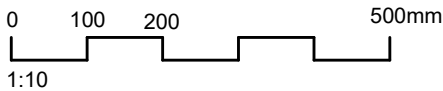
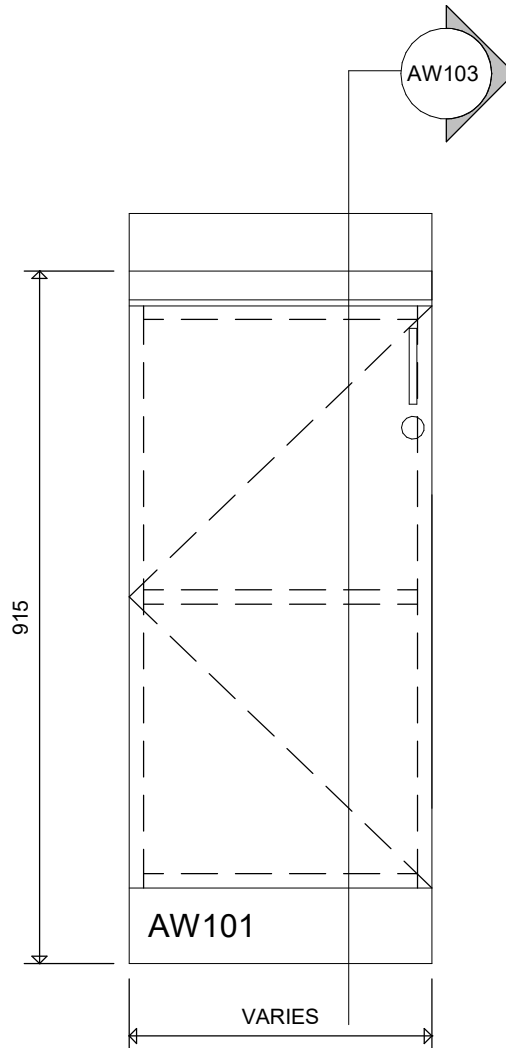

# Waterloo-Oxford District Secondary School

1206 Snyder's Rd W, Baden, ON N3A 1A4

ACE CLASSROOM & SCIENCE CLASSROOM RENOVATIONS

LOWER CABINET - 400 - ELEVATION

Project No.:

1128B

Plot Date:

04/10/25

**CORNERSTONE**  
ARCHITECTURE

102-320 Thamees St. London ON Canada N6A 0E1  
P 519 432 6644 F 519 432 6737  
cornerstonearchitecture.ca

© 2025 Cornerstone Architecture Incorporated. All Rights Reserved.

**AW101**

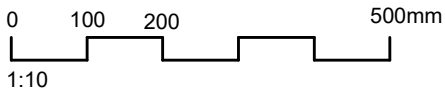
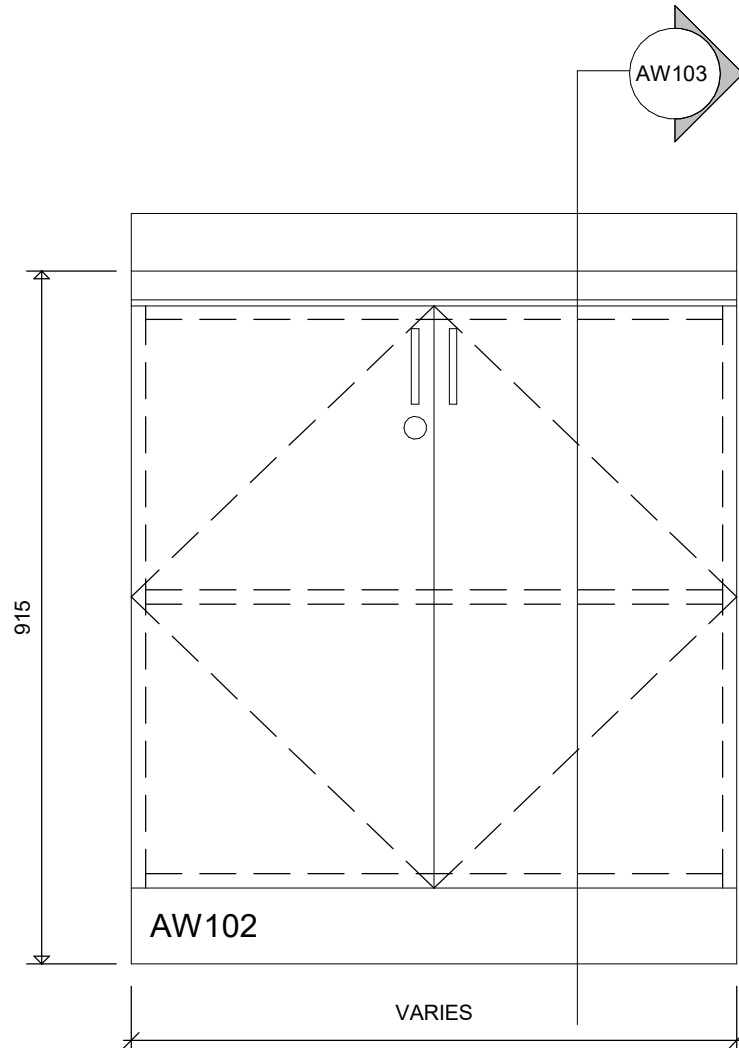

# Waterloo-Oxford District Secondary School

1206 Snyder's Rd W, Baden, ON N3A 1A4

ACE CLASSROOM & SCIENCE CLASSROOM RENOVATIONS

LOWER CABINET - 800 - ELEVATION

Project No.:

1128B

Plot Date:

04/10/25

**CORNERSTONE**  
ARCHITECTURE

102-320 Thamees St. London ON Canada N6A 0E1  
P 519 432 6644 F 519 432 6737  
cornerstonearchitecture.ca

© 2025 Cornerstone Architecture Incorporated. All Rights Reserved.

**AW102**

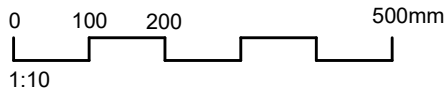
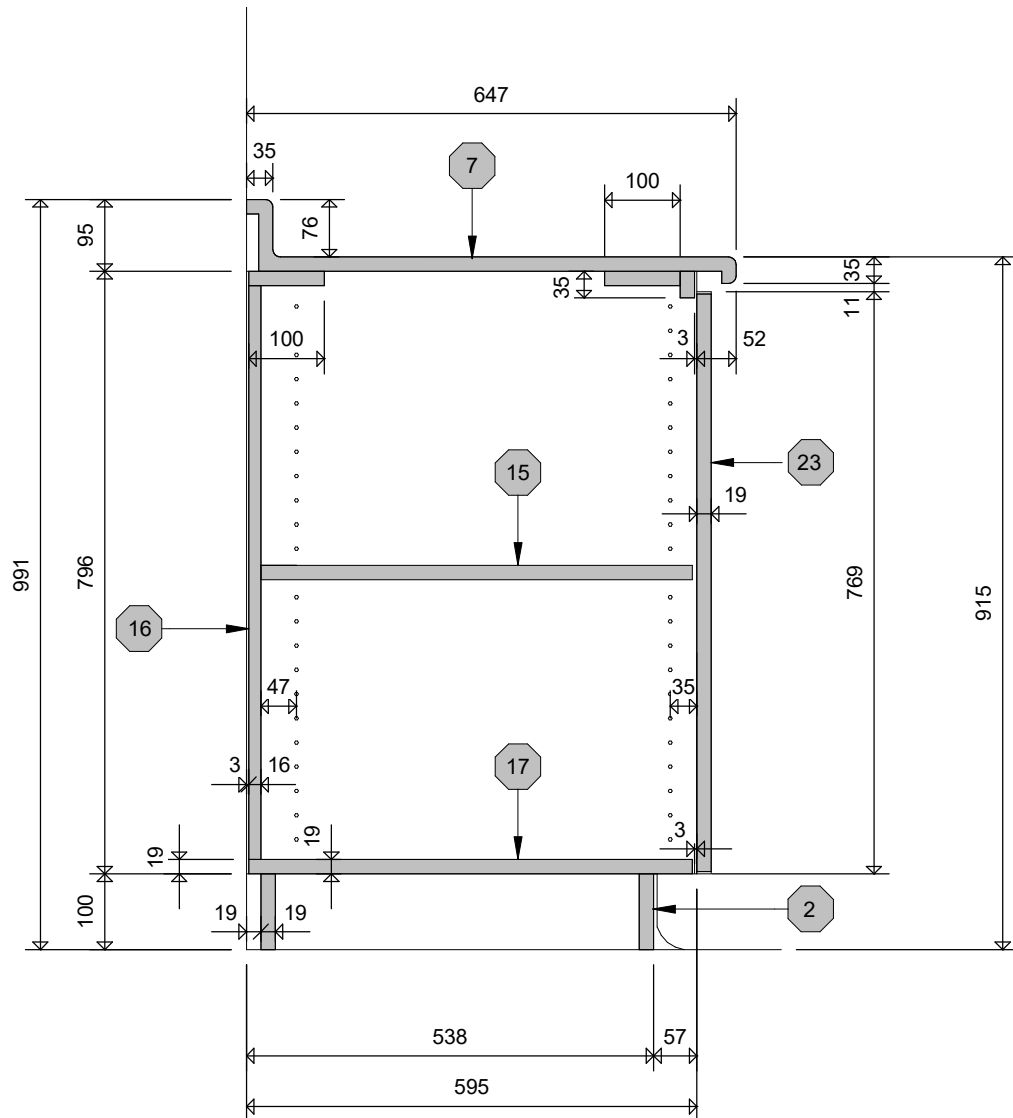

# Waterloo-Oxford District Secondary School

1206 Snyder's Rd W, Baden, ON N3A 1A4

ACE CLASSROOM & SCIENCE CLASSROOM RENOVATIONS

LOWER CABINET - SECTION

Project No.:

1128B

Plot Date:

04/10/25

**CORNERSTONE**  
ARCHITECTURE

102-320 Thamees St. London ON Canada N6A 0E1

P 519 432 6644 F 519 432 6737

cornerstonearchitecture.ca

© 2025 Cornerstone Architecture Incorporated. All Rights Reserved.

**AW103**

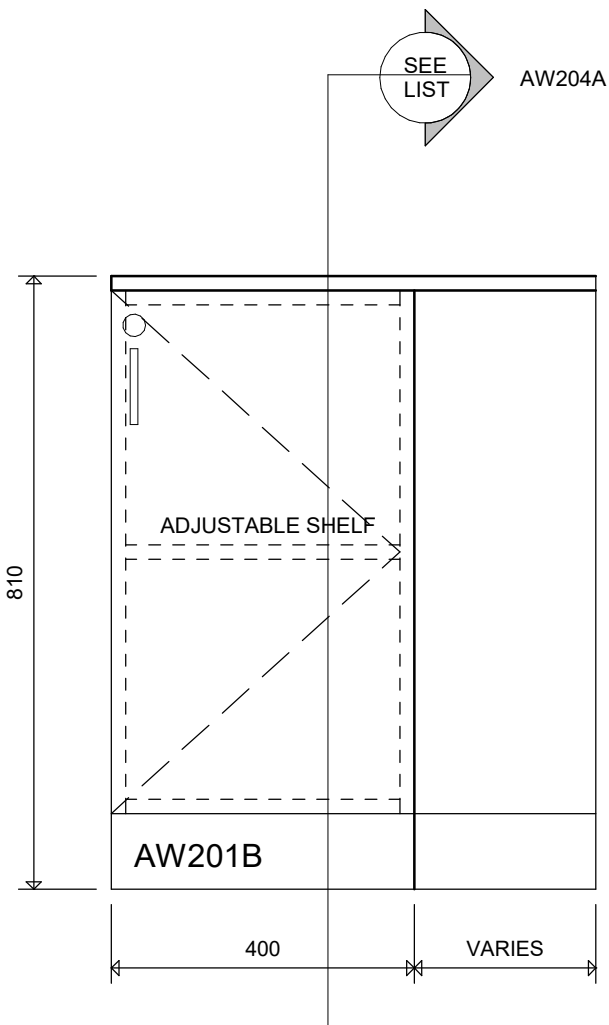

REFER TO SPECIFICATIONS FOR LOCK REQUIREMENTS

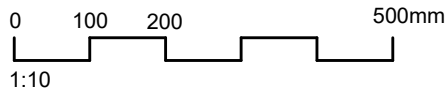

# Waterloo-Oxford District Secondary School

1206 Snyder's Rd W, Baden, ON N3A 1A4

ACE CLASSROOM & SCIENCE CLASSROOM RENOVATIONS

Project No.:

1128B

LOW BOOKSHELF WITH DOOR & FILLER - ELEVATION

Plot Date:

04/10/25

**CORNERSTONE**  
ARCHITECTURE

102-320 Thamees St. London ON Canada N6A 0E1

P 519 432 6644 F 519 432 6737

cornerstonearchitecture.ca

© 2025 Cornerstone Architecture Incorporated. All Rights Reserved.

**AW201B**

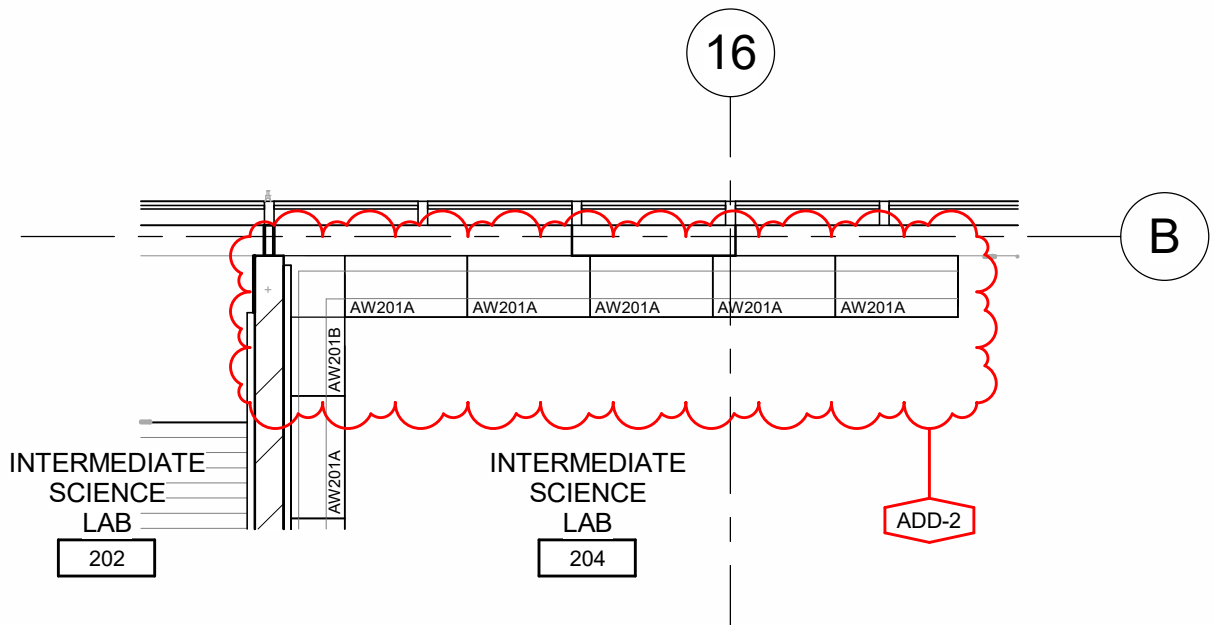

1  
ASK.001

ENLARGED FIRST FLOOR PLAN - WEST

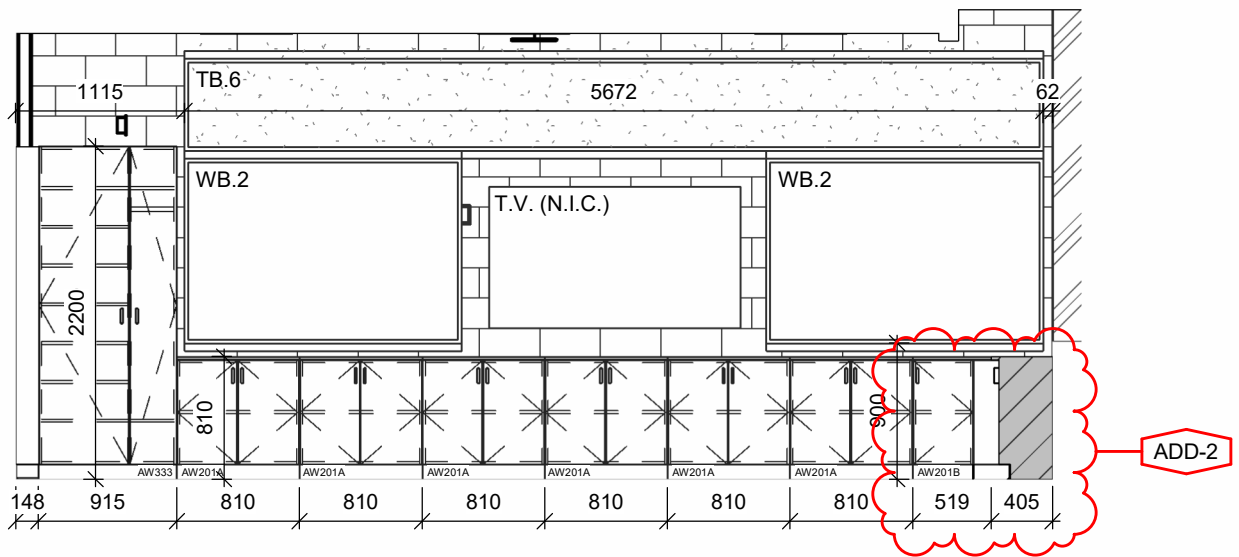
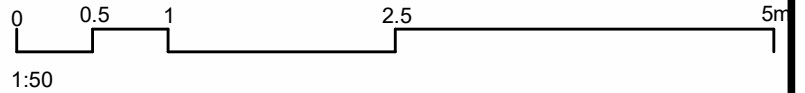

2  
ASK.001

INTERMEDIATE SCIENCE LAB 204 - WEST ELEVATION

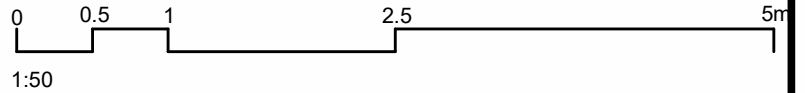

# Waterloo-Oxford District Secondary School

1206 Snyder's Rd W, Baden, ON N3A 1A4

ACE CLASSROOM & SCIENCE CLASSROOM RENOVATIONS

INTERMEDIATE SCIENCE LAB 204 - REVISED MILLWORK

Project No.:

1128B

Plot Date:

04/11/25

**CORNERSTONE**  
ARCHITECTURE

102-320 Thamees St. London ON Canada N6A 0E1

P 519 432 6644 F 519 432 6737

cornerstonearchitecture.ca

© 2025 Cornerstone Architecture Incorporated. All Rights Reserved.

ASK.001

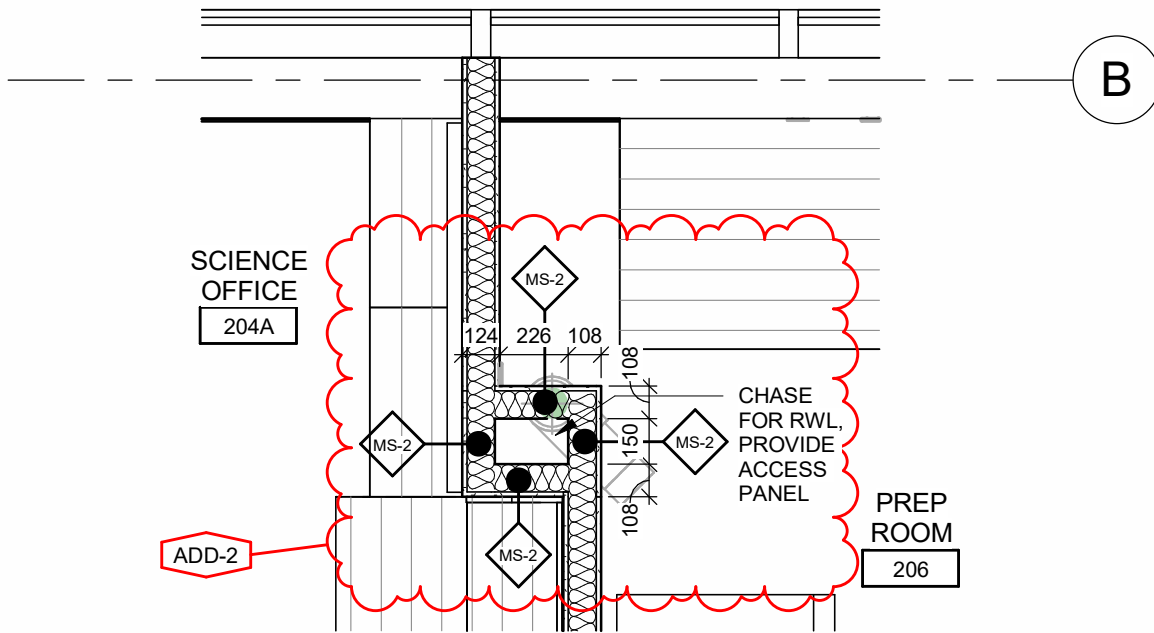

1  
ASK.002

ENLARGED FIRST FLOOR PLAN - EAST

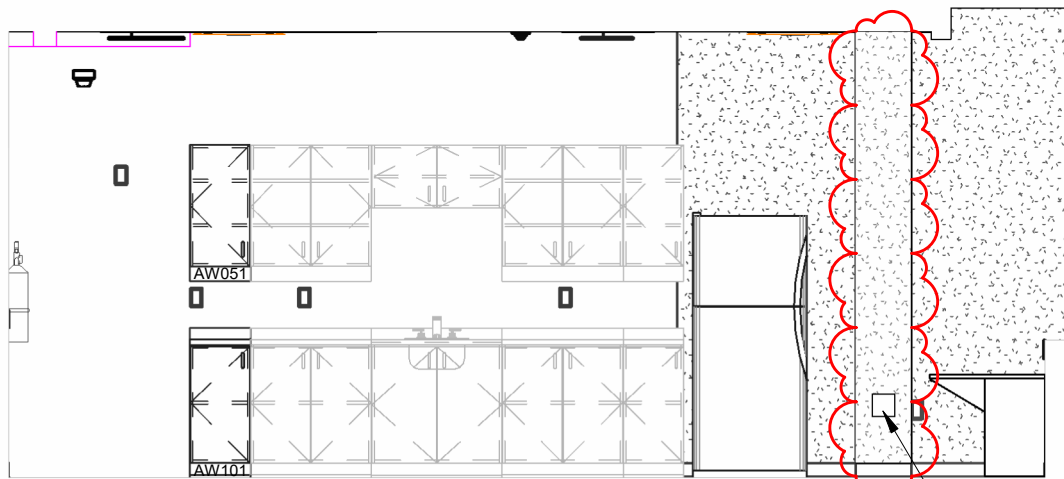
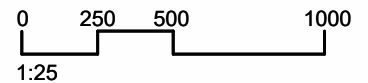

2  
ASK.002

PREP ROOM 206 - WEST ELEVATION

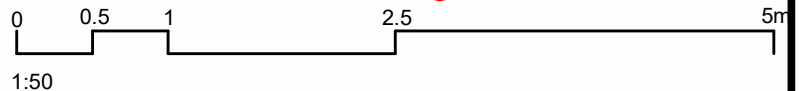

# Waterloo-Oxford District Secondary School

1206 Snyder's Rd W, Baden, ON N3A 1A4

ACE CLASSROOM & SCIENCE CLASSROOM RENOVATIONS

Project No.:

1128B

PREP RM 206 - REVISED RWL CHASE

Plot Date:

04/11/25

**CORNERSTONE**  
ARCHITECTURE

102-320 Thamees St. London ON Canada N6A 0E1

P 519 432 6644 F 519 432 6737

cornerstonearchitecture.ca

© 2025 Cornerstone Architecture Incorporated. All Rights Reserved.

**ASK.002**



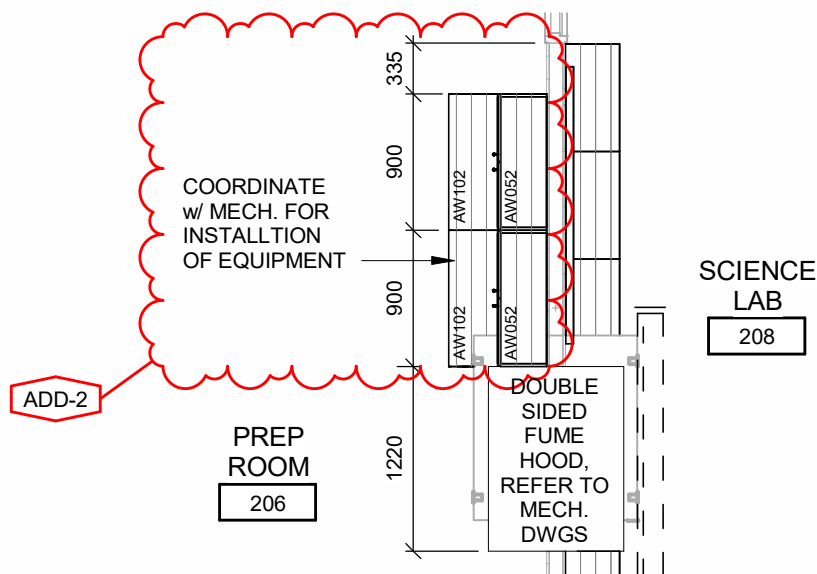

1  
ASK.003

ENLARGED FIRST FLOOR PLAN - EAST

0 0.5 1 2.5 5m  
1:50

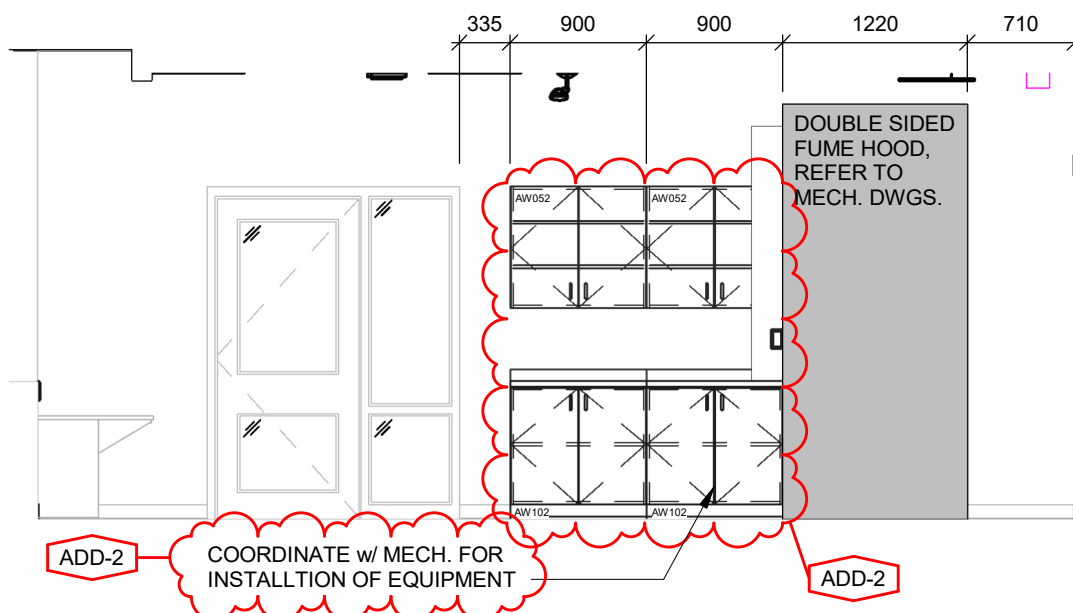

2  
ASK.003

PREP ROOM 206 - EAST ELEVATION

0 0.5 1 2.5 5m  
1:50

# Waterloo-Oxford District Secondary School

1206 Snyder's Rd W, Baden, ON N3A 1A4

ACE CLASSROOM & SCIENCE CLASSROOM RENOVATIONS

Project No.:

1128B

PREP RM 206 - REVISED MILLWORK

Plot Date:

04/11/25

**CORNERSTONE**  
ARCHITECTURE

102-320 Thamees St. London ON Canada N6A 0E1

P 519 432 6644 F 519 432 6737

cornerstonearchitecture.ca

**ASK.003**

© 2025 Cornerstone Architecture Incorporated. All Rights Reserved.

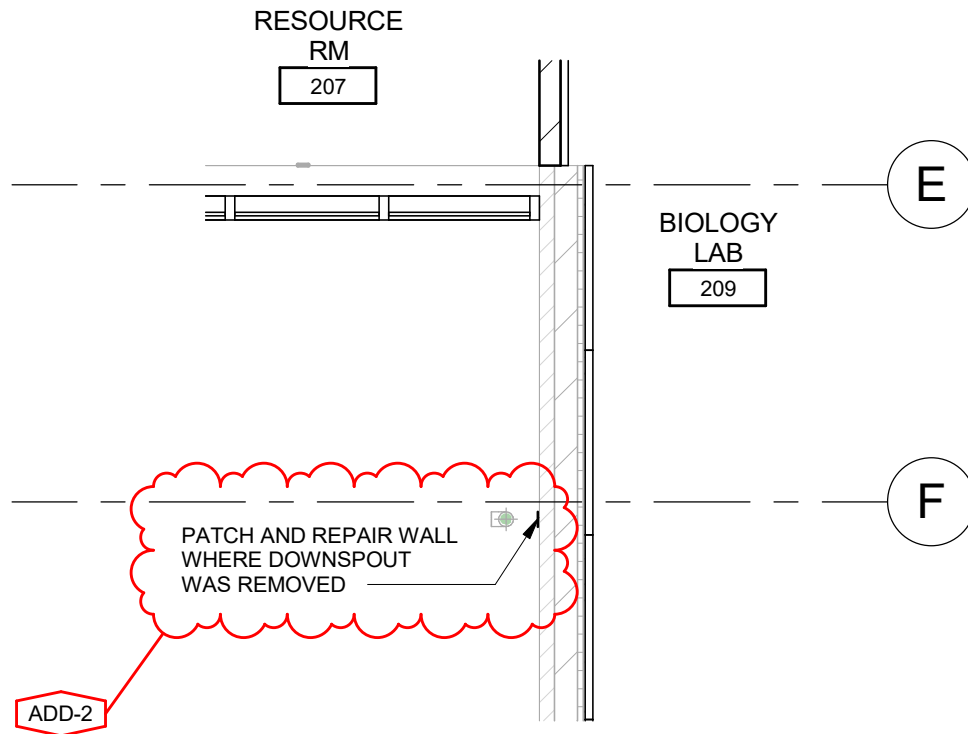

## ENLARGED FIRST FLOOR PLAN - EAST

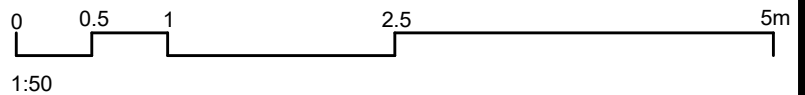

# Waterloo-Oxford District Secondary School

1206 Snyder's Rd W, Baden, ON N3A 1A4

ACE CLASSROOM & SCIENCE CLASSROOM RENOVATIONS

BIOLOGY LAB 209 - REVISED RWL

Project No.:

1128B

Plot Date:

04/11/25

**CORNERSTONE**  
ARCHITECTURE

102-320 Thamees St. London ON Canada N6A 0E1

P 519 432 6644 F 519 432 6737

cornerstonearchitecture.ca

© 2025 Cornerstone Architecture Incorporated. All Rights Reserved.

ASK.004