

1 LEVEL 0 KEY PLAN
E100 1:400

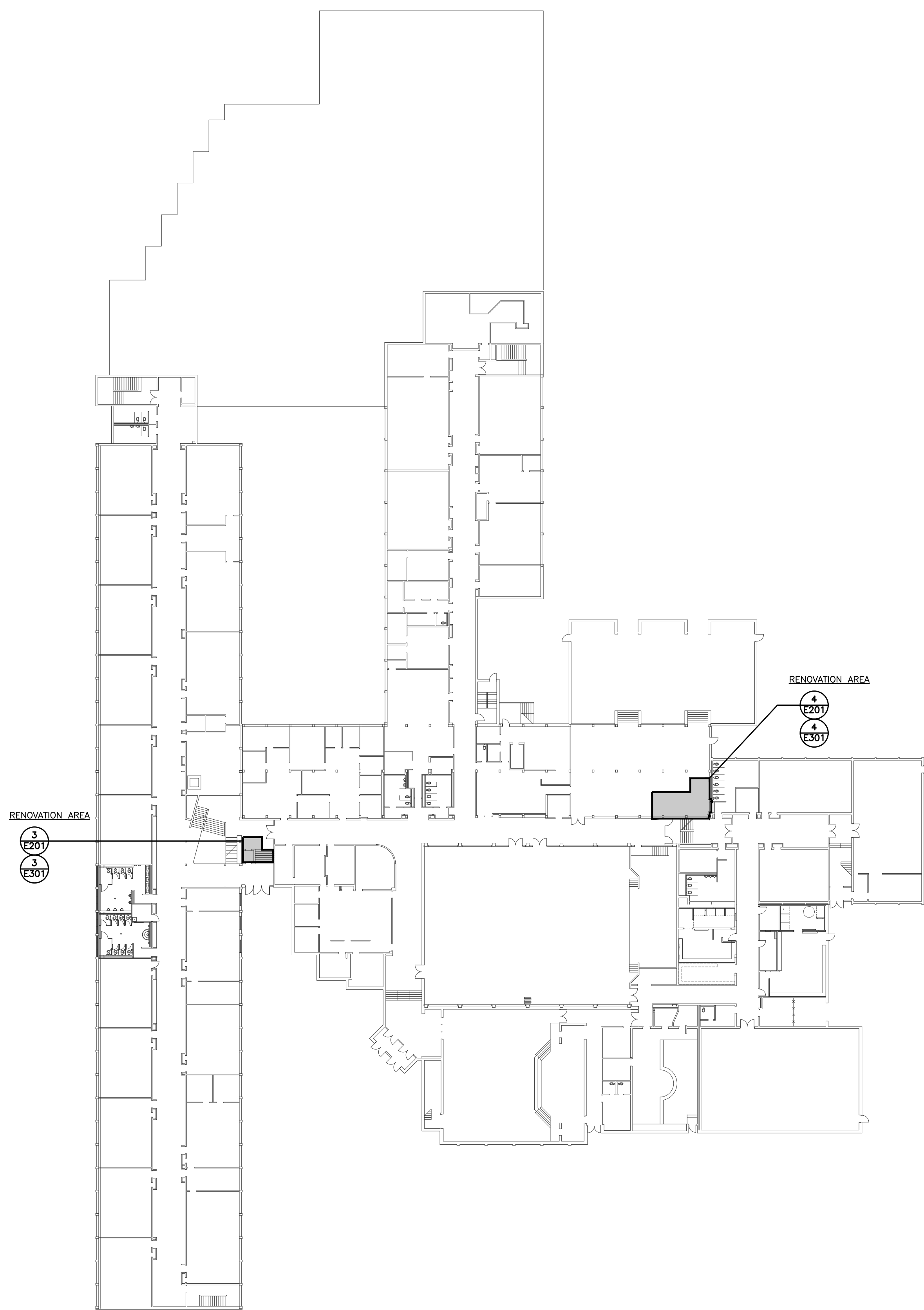

2 LEVEL 1 KEY PLAN
E100 1:400

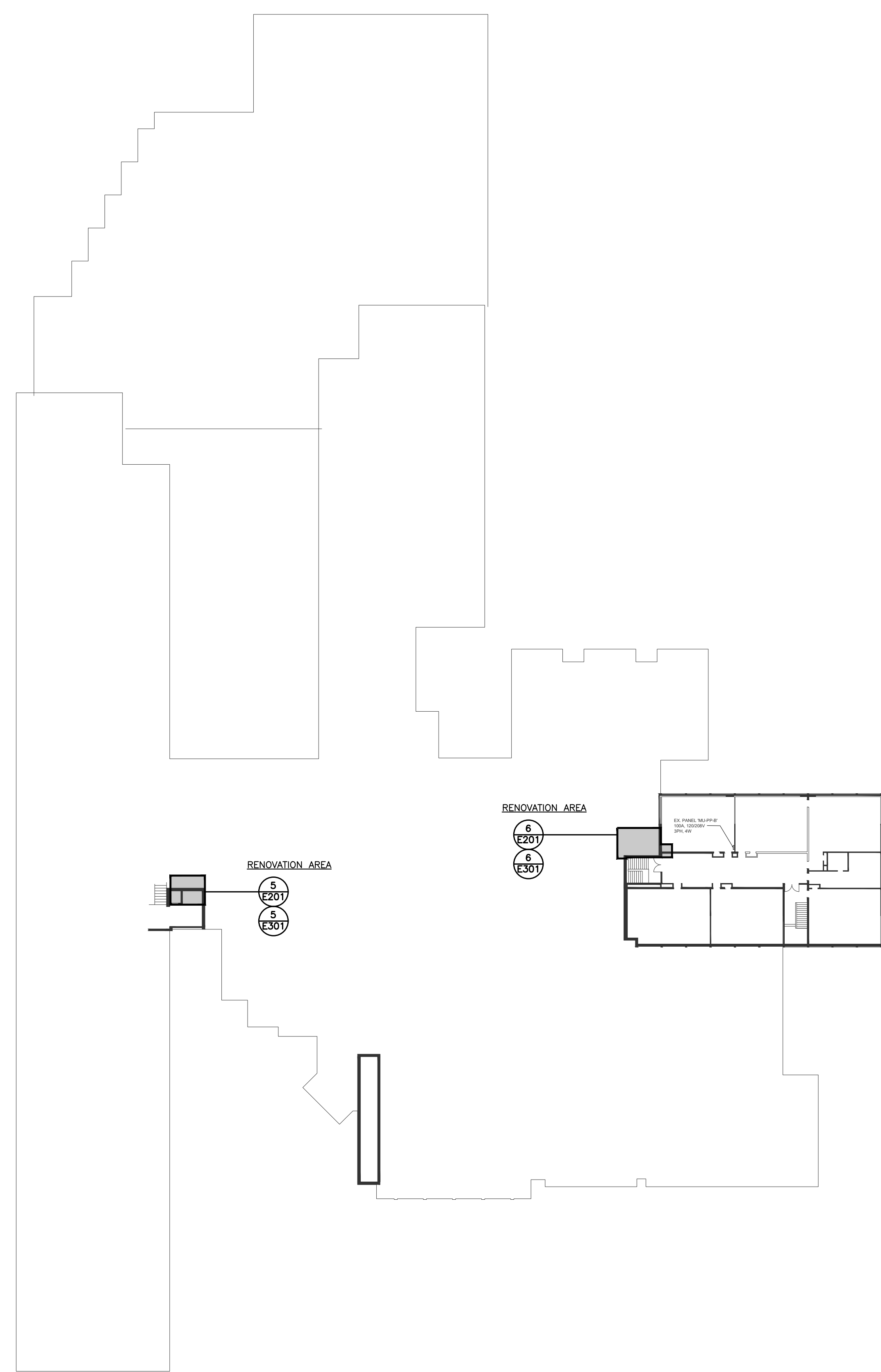

3 LEVEL 2 KEY PLAN
E100 1:400

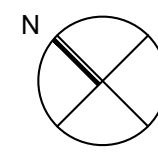
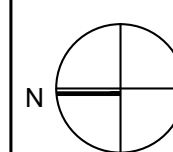

Project North

True North

[illegible]



General Contractor shall check and verify all dimensions and report all errors and omissions to the Architect. Do not scale the drawings. Drawings shall not be used for construction purposes until issued by the Architect for construction.

Drawing Title:
**ELECTRICAL & LIGHTING
LEGENDS AND
DRAWING LIST**

| | |
|-------------------------|---------------------|
| Scale: N.T.S. | Date: 2025-03-03 |
| Drawn by: ABS | Checked by: FMV |
| Job No. ALL-22020201 | Drawing No. E100 |

E100



- ## DRAWING NOTES
- | | |
|---|--|
|  | UNLESS INDICATED OTHERWISE, DISCONNECT AND REMOVE ALL EXISTING LIGHTING FIXTURES IN THIS ROOM/AREA COMPLETE WITH ASSOCIATED LIGHT SWITCHES, TEMPORARY COIL EXISTING BRANCH CIRCUIT WIRING FOR RE-USE TO FEED NEW LIGHTING FIXTURES. REFER TO DRAWING E300 FOR NEW LIGHTING PLANS |
|  | DEMOLISH EXISTING EXIT SIGN. RETAIN THE EXISTING CIRCUIT TO FEED THE NEW EXIT SIGN SHOWN IN DRAWING E300. |



- ## DRAWING NOTES
1. UNLESS INDICATED OTHERWISE, DISCONNECT AND REMOVE HAND DRYER IN THIS ROOMAREA. TEMPORARILY COLD EXISTING BRANCH CIRCUIT WIRING FOR RE-USE TO FEED NEW HAND DRYER. REFER TO DRAWING E300 FOR NEW POWER PLANS.
 2. DISCONNECT AND REMOVE EXISTING PA SPEAKER. PROTECT EXISTING PA WIRING FOR REUSE. PA SPEAKER KEEP IN A SAFE PLACE FOR REUSE. REFER TO DRAWING E300 FOR NEW LOCATION.
 3. EXISTING POWER FOR PLUMBING FIXTURES TO BE DISCONNECTED. PROTECT FOR REUSE. REFER TO DRAWING E300 FOR NEW LOCATION.

Consultants

Structural Consultants
Kalos Engineering Inc.
300 York Boulevard
Hamilton, Ontario, L8R 3K6
Tel: 905-333-9119

Mechanical and Electrical Consultants
EXP
1266 S. Service Rd.
Stoney Creek, Ontario, L8E 5R9
Tel: 905-525-6069

- [illegible]



General Contractor shall check and verify all dimensions and report all errors and omissions to the Architect. Do not scale the drawings. Drawings shall not be used for construction purposes until issued by the Architect for construction.

| | |
|-------------------------|---------------------|
| Scale: 1:50 | Date: 2025-03-03 |
| Drawn by: ABS | Checked by: FMV |
| Job No. ALL-22020201 | Drawing No. E200 |

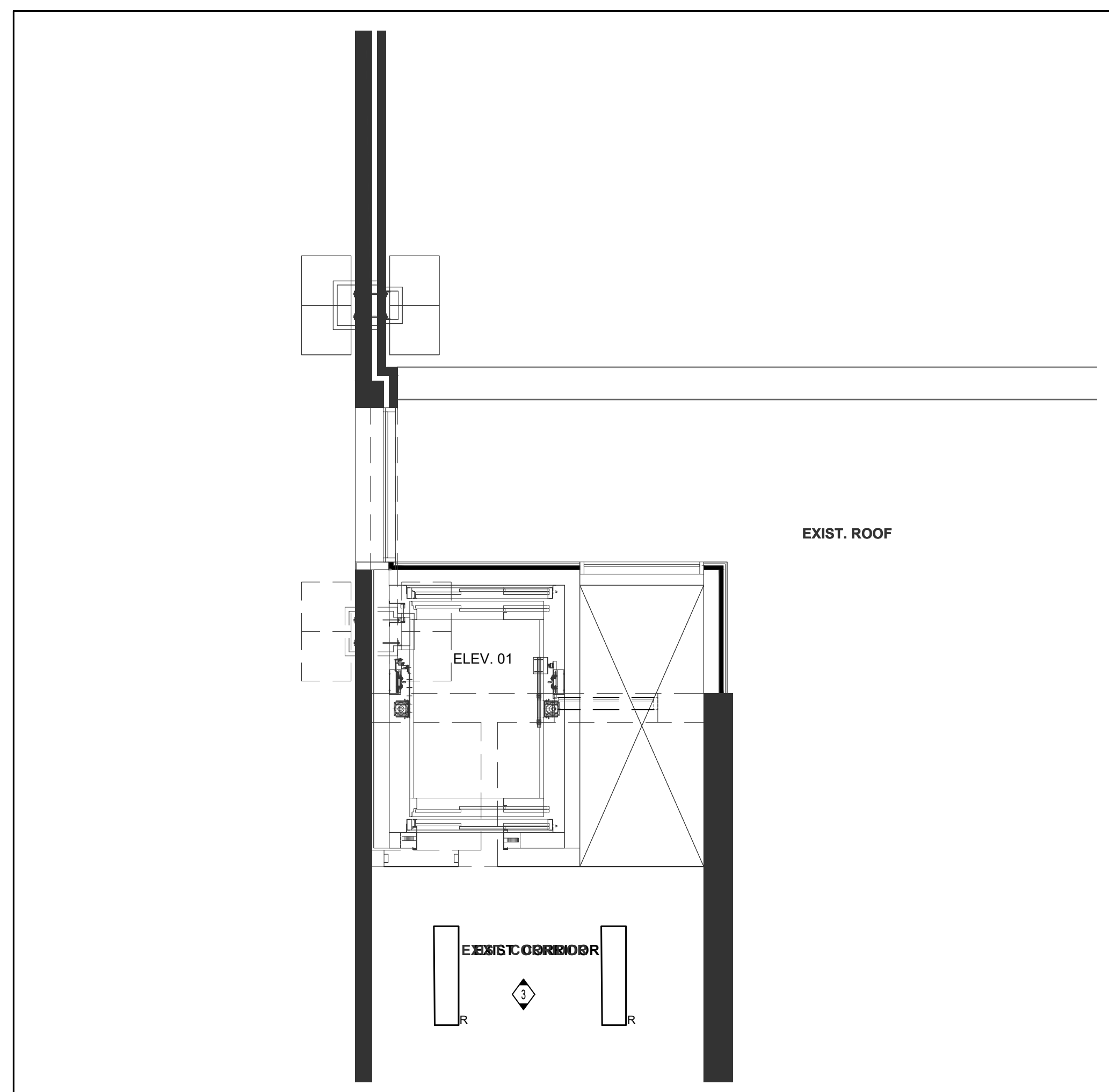

5 PARTIAL FLOOR LEVEL 2 & ROOF- ELEVATOR

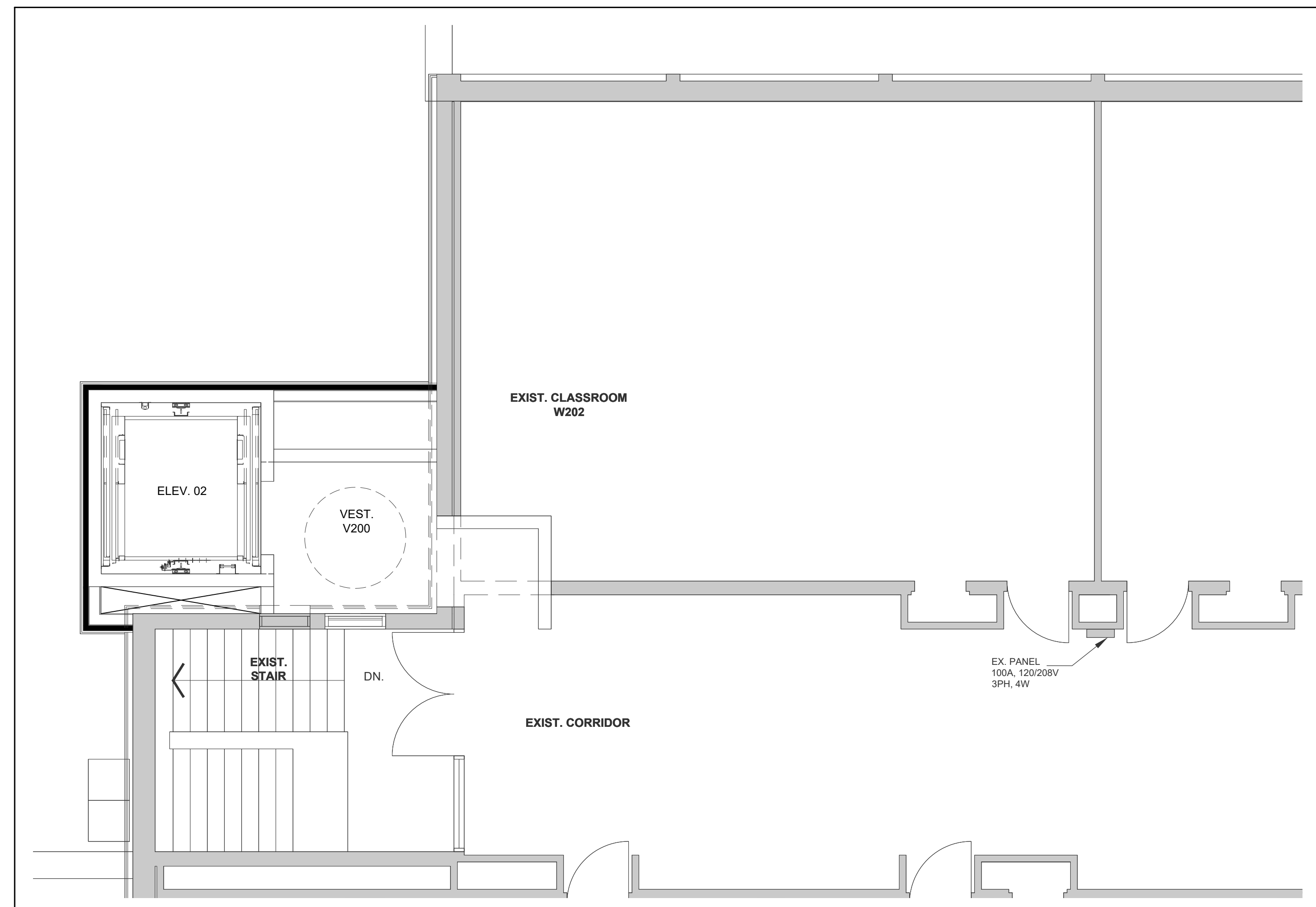

6 PARTIAL FLOOR LEVEL 2 & ROOF- ELEVATOR

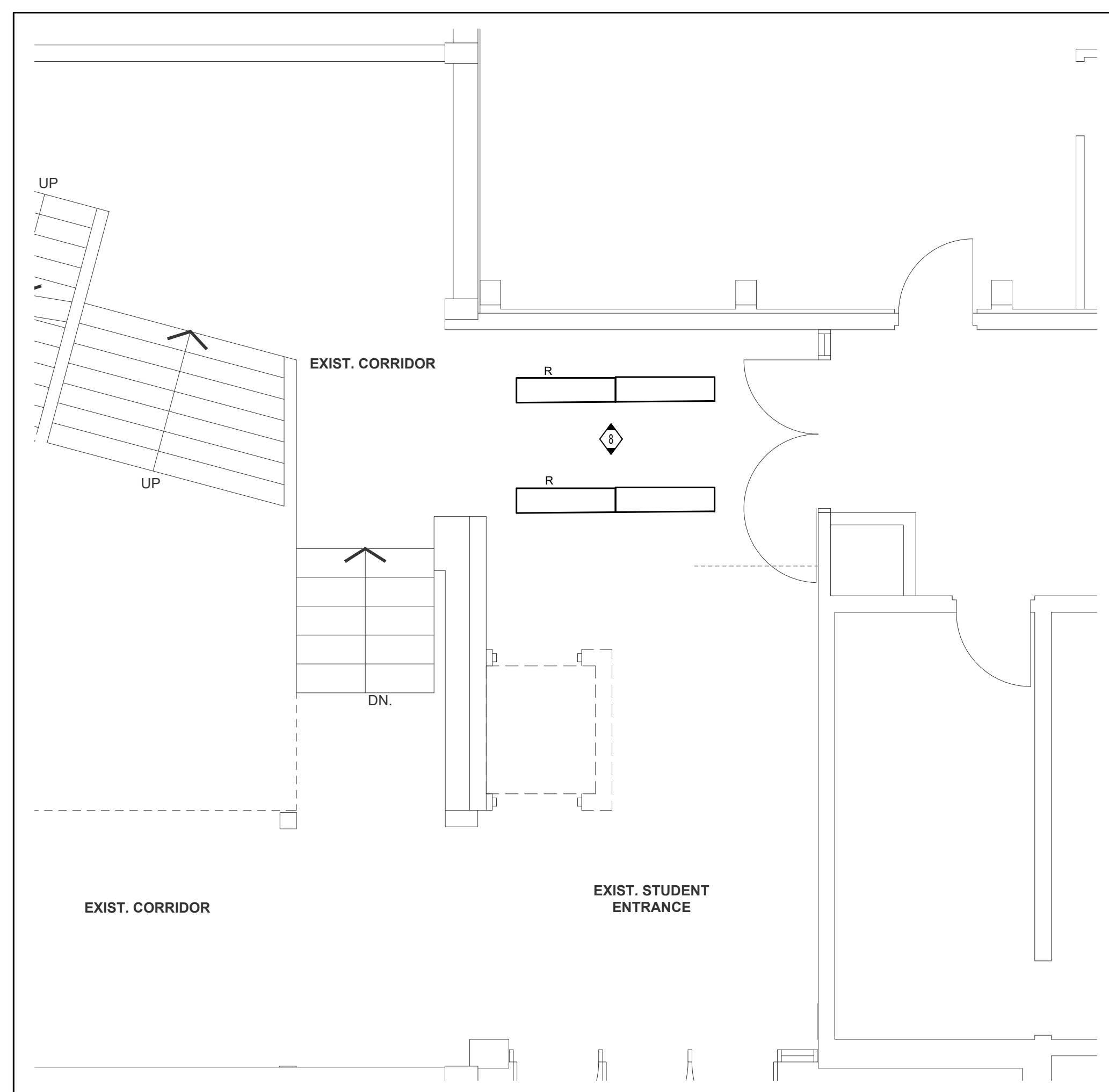

3 PARTIAL FLOOR LEVEL 1 & 1A ELEVATOR

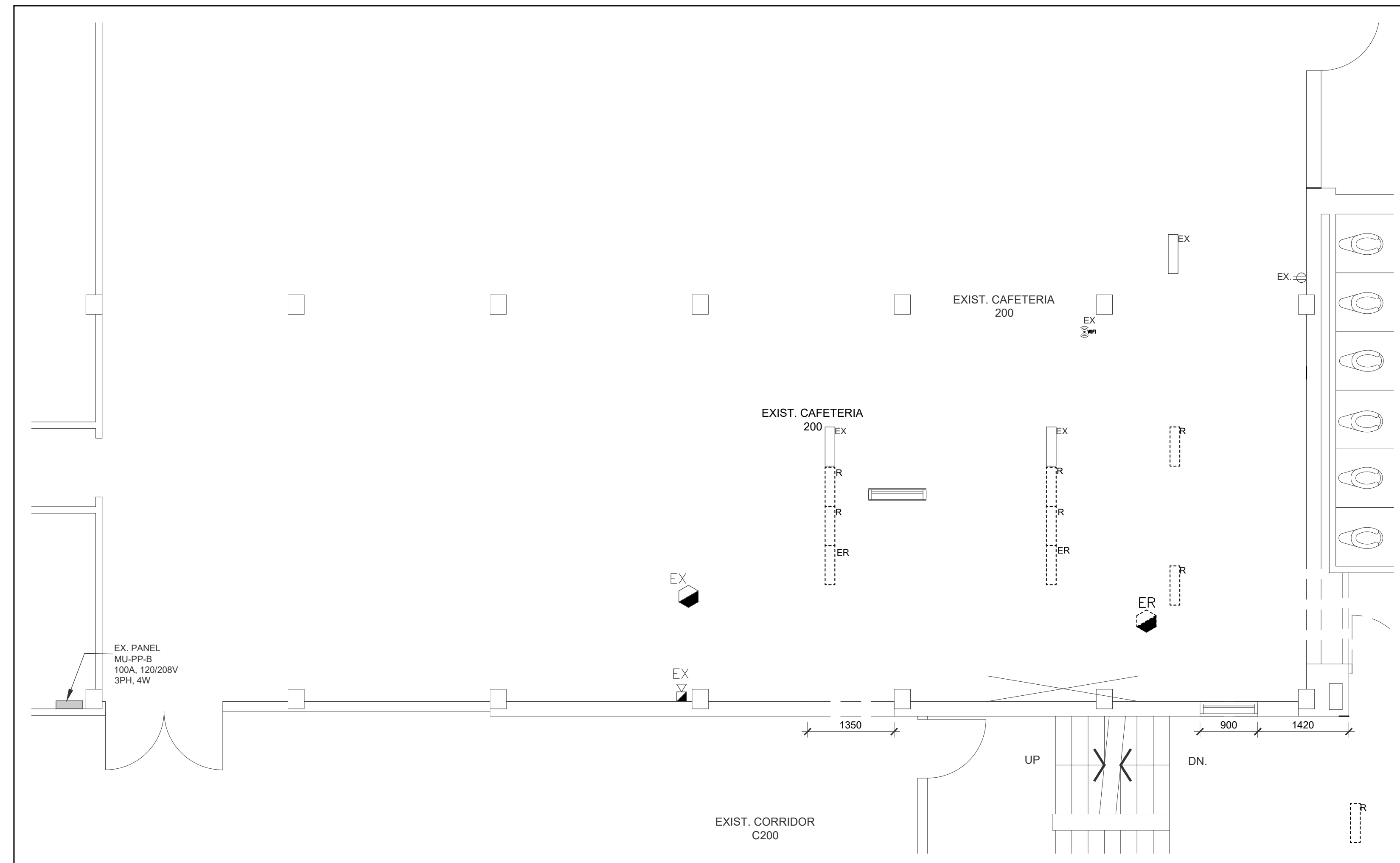

4 PARTIAL FLOOR LEVEL 1 & 1A - ELEVATOR

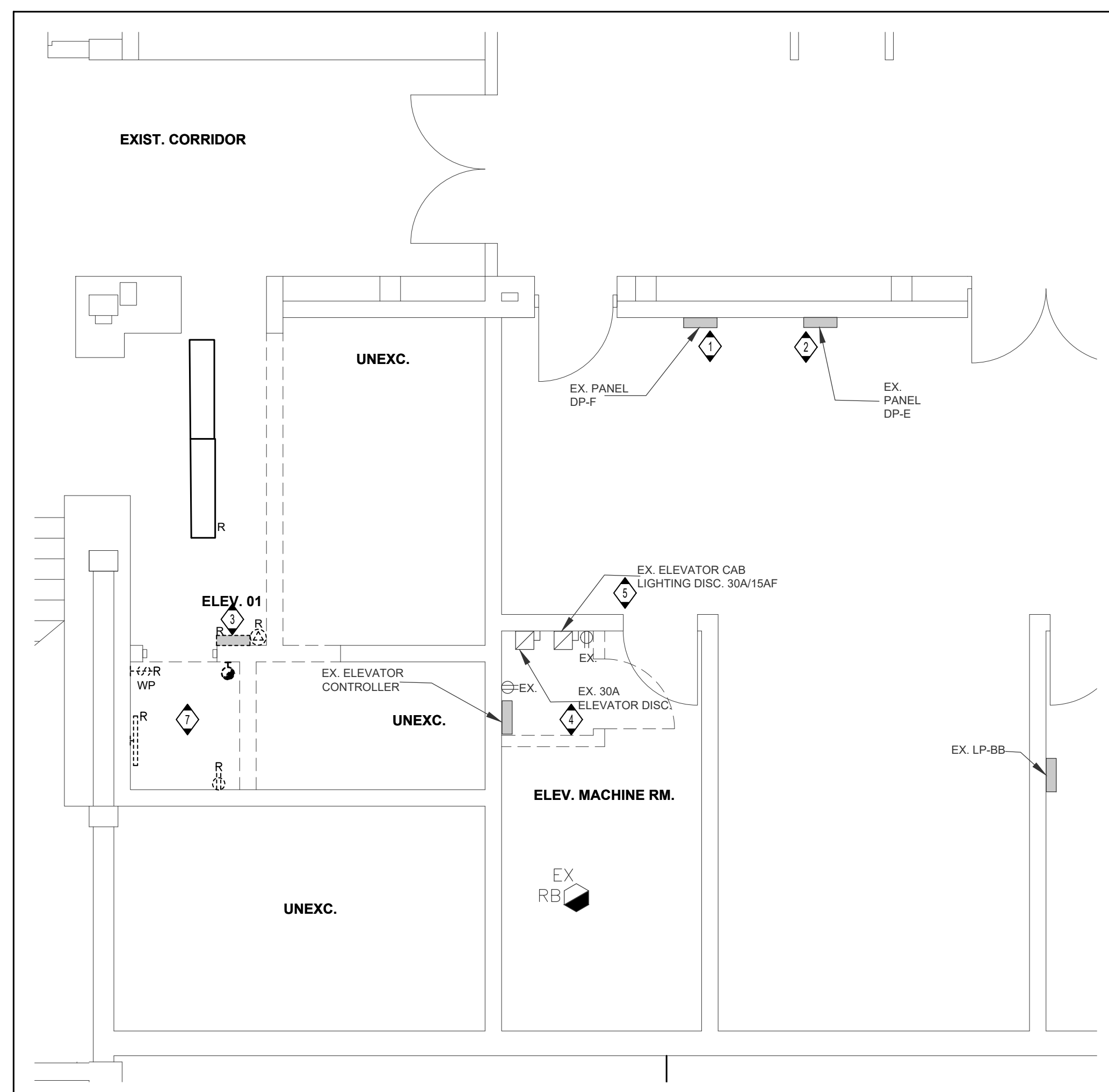

1 PARTIAL FLOOR LEVEL 0 ELEVATOR

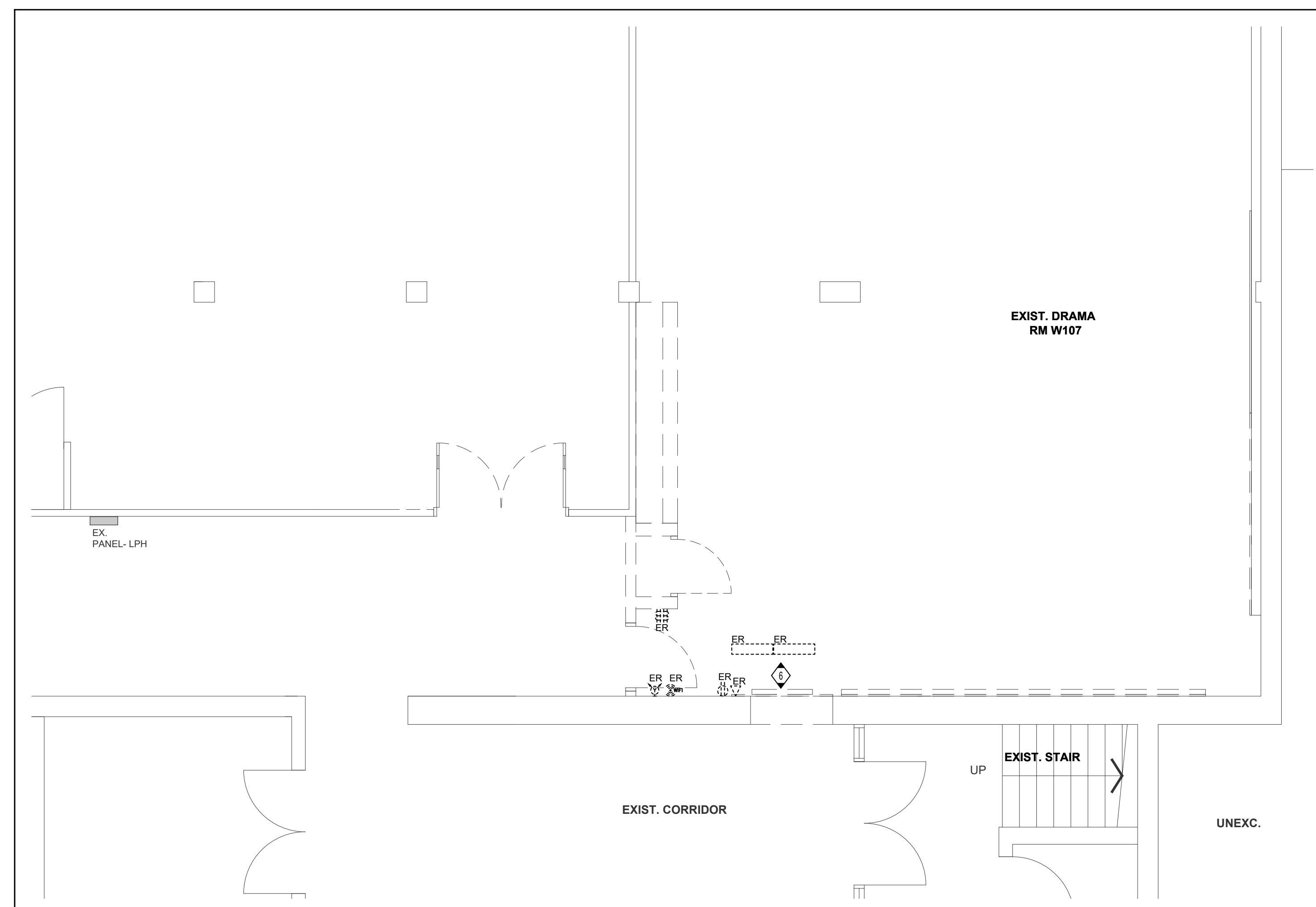

2 PARTIAL FLOOR LEVEL 0 ELEVATOR

GENERAL NOTES

- THE ELECTRICAL CONTRACTOR SHALL, AS PART OF HIS WORK, PERFORM ALL RELATED REMEDIATION, MODIFICATIONS, RELOCATION OF ELECTRICAL DISTRIBUTION DEVICES, AND/OR RELOCATION OF RELATED WORK, INCLUDING NEW WORK NECESSARY TO COMPLETE THE PROJECT.
- ALL EXISTING FIELD CONDITIONS MAY NOT BE SHOWN ON THE DRAWINGS. THE CONTRACTOR SHALL BE RESPONSIBLE FOR IDENTIFYING ALL EXISTING DEVICES TO BE REMOVED OR SUBSTITUTED. REFER TO DRAWING VIEWS AND VISIT THE SITE TO IDENTIFY EXISTING DEVICES. THE CONTRACTOR SHALL BE RESPONSIBLE FOR REQUEST FOR EXISTING DEVICES NOT BE CONSIDERED FOR REMOVAL UNLESS THE CONTRACTOR TO BECOME FAMILIAR WITH THE EXISTING SITE CONDITIONS.
- THE ELECTRICAL CONTRACTOR SHALL VERIFY ALL TECHNICAL DETAILS OF EXISTING DEVICES FOR REMOVAL OR RELOCATION WITH THE OWNER. THE ELECTRICAL CONTRACTOR SHALL ENGAGE CONSULTANTS FOR DIRECTIONS. THE ELECTRICAL CONTRACTOR SHALL VERIFY THE LOCATION OF DEVICES TO BE REMOVED. THIS LIST SHALL BE WITH ALL FOLLOWING INFORMATION:
- MANUFACTURER
 - MODEL
 - LOCATION
- THE CONTRACTOR SHALL SUBMIT TO THE OWNER TO RECORD PURSUANT TO THE FOLLOWING:
- 1. THE ELECTRICAL CONTRACTOR SHALL NOT DISCONNECT EQUIPMENT AND ELECTRICAL CIRCUITS IN THE RENOVATION AREA OR ANY PART OF THE BUILDING OR PORTION THEREOF UNTIL THE CONTRACTOR HAS BEEN ADVISED BY THE OWNER THAT SUCH ACTION WILL NOT CAUSE DAMAGE TO THE BUILDING OR CAUSE SUCH DAMAGE SHALL BE TAKEN TO MINIMIZE DISTURBANCE TO THE SURROUNDING AREA.
 - 2. ITEMS REMOVED AND NOT SCHEDULED TO BE RELOCATED SHALL BE OFFERED TO THE OWNER FIRST. IF THE OWNER DOES NOT WISH TO ACCEPT SUCH ITEMS, THE ELECTRICAL CONTRACTOR SHALL DISPOSE OF THE MATERIAL FROM THE SITE IN ACCORDANCE WITH THE CITY OF LOS ANGELES ORDINANCES. THE CONTRACTOR SHALL DELIVER ITEMS ACCEPTED BY THE OWNER TO THE DESIGNATED LOCATIONS AS DIRECTED BY THE OWNER.
 - 3. THE ELECTRICAL CONTRACTOR SHALL REMOVE THE ELECTRICAL CONTRACTOR SHALL PROVIDE ALL NECESSARY MATERIALS, EQUIPMENT AND LABOR TO SUSTAIN THE OPERATION OF ALL PARTS OF THE SYSTEMS CONTINUOUSLY IN ACCORDANCE WITH THE FOLLOWING:
- REMOVED, REPLACING ALL PARTS TO MATCH EXISTING CONDITIONS WITH APPLICABLE CODES.
4. REMOVING, CARRYING, AND/OR DISPOSING INCLUDING BOTH CONDUIT, DEVICES, AND EQUIPMENT TO BE DEMOLISHED AND EXISTING THAT WERE ABANDONED IN PLACE SHALL BE REMOVED BACK TO THEIR SOURCES, UNLESS NOTED OTHERWISE.
5. THE CONTRACTOR SHALL BE REQUIRED TO MATCH EXISTING CONDUIT. IF CONDUIT REMOVED PART, KEEPING OCCUPIED PARTS OF THE BUILDING SYSTEM IN PLACE.
- 6. ALL EXISTING CONDUITS WHICH HAVE BEEN ABANDONED OR ARE UNUSED SHALL BE REMOVED.
 - 7. PROVIDE BROWN METAL COVER PLATES FOR ALL JUNCTION/DEVICE BOXES NOT TO BE REMOVED. PROVIDE COVER PLATES FOR ALL JUNCTION/DEVICE BOXES TO BE REMOVED. PROVIDE PLATES FOR ALL PANELS WHERE CONDUIT HAS BEEN REMOVED. COVER PLATES SHALL BE PAINTED TO MATCH EXISTING CONDITIONS.
8. WHERE REQUIRED COORDINATE WITH THE CONSULTANTS/OWNER FOR EXISTING DEVICES TO BE REMOVED TO FACILITATE WORK, DISCONNECT EXISTING BRANCH CIRCUITS TO THE DEVICES TO BE REMOVED. MAINTAIN THE CONTINUITY OF BRANCH CIRCUITS SERVING EXISTING DEVICES IN OTHER AREAS TO REMAIN.
- 9. LIGHTING FIXTURES: REMOVE LIGHTING FIXTURES AND SWITCH CONTROL WHERE THE FIXTURE TO BE REMOVED IS SERVED BY A CIRCUIT, THAT SUPPLIES FIXTURES IN OTHER AREAS THAT ARE TO REMAIN. THE CONTRACTOR SHALL MAINTAIN THE CONTINUITY OF THE CIRCUIT TO THE REMAINING FIXTURES.
 - 10. POWER RECEPTABLES: REMOVE RECEPTABLES WHEN THE RECEPTABLE TO BE REMOVED IS SERVED BY A CIRCUIT, THAT SUPPLIES FIXTURES IN OTHER AREAS THAT ARE TO REMAIN. THE ELECTRICAL CONTRACTOR SHALL MAINTAIN THE CONTINUITY OF THE CIRCUIT TO THE REMAINING FIXTURES.
 - 11. FIRE-ALARM SYSTEM: COORDINATE AND CONSULT WITH CURRENT I/A SYSTEM SERVICE CONTRACTOR OR THEIR QUALIFIED REPRESENTATIVE FOR ALL FIRE ALARM AND NOTIFICATION DEVICES/CIRCUITS IN AREA OF WORK OR BACK TO THESE EXISTING DEVICES TO REMAIN. ALL DEVICES/CIRCUITS IN SURROUNDING AREAS THAT ARE TO REMAIN OUTSIDE OF AREA OF WORK COORDINATE AND SCHEDULE WITH OWNER PRIOR TO ANY WORK.

DRAWING NOTES

- 1 EXISTING PANEL, DP-F HAS ONE (1) 200V, 60A-SP BREAKER.
- 2 EXISTING PANEL, DP-F HAS ONE (1) 200V, 100A-SP BREAKER BREAKER.
- 3 DISCONNECT THE EXISTING SLUMP PUMP & THE SLUMP PUMP CONTROL PANEL FROM THE SOURCE PANEL, AND MAKE IT SAFE FOR REMOVAL. IF OTHERS, PROTECT EXISTING FEEDERS FOR REUSE.
- 4 DISCONNECT THE EXISTING ELEVATOR CABLE LIGHTING FEEDER AND MAKE IT SAFE FOR ELEVATOR REMOVAL. PROTECT THE EXISTING FEEDERS FOR REUSE.
- 5 DISCONNECT THE EXISTING ELEVATOR CABLE LIGHTING FEEDER AND MAKE IT SAFE FOR ELEVATOR REMOVAL. PROTECT THE EXISTING FEEDERS FOR REUSE.
- 6 EXISTING PROJECTORS TO BE REUSED. DISCONNECT AND RELOCATE POWER, DATA, AV CABLES AND ASSOCIATED HARDWARE. REFER TO DRAWINGS (D) FOR NEW LOCATION.
- 7 EXISTING HAZARD DETECTOR, LIGHT/FIRE/FLAME, LIGHT SWITCH AND SENSITIVE RECEPTACLE IN THE ELEVATOR PIT TO BE REMOVED. GUARD, PROTECT THE EXISTING CIRCUITS FOR REUSE.
- 8 DISCONNECT AND REMOVE EXISTING LIGHT FIXTURE, AND MAKE IT SAFE FOR REMOVAL. PROTECT THE EXISTING FEEDERS FOR REUSE.

Client
Halton District School Board
2050 Guelph Line
Burlington, Ontario

T. A. BLAKELOCK H.S.
RENOVATIONS

1160 Rebecca Street
Oakville, ON

Architect

sn/der

Snyder Architects Inc.
100 Broadview Ave., Suite 301, Toronto, ON, M4M 3H3
tel. 416.966.5444 fax. 416.966.4443
www.snyderarchitects.ca

Consultants:

Structural Consultants

Kalos Engineering Inc.
300 York Boulevard
Hamilton, Ontario, L8R 3K6
Tel: 905-333-9119

Mechanical and Electrical Consultants

EXP

1266 S. Service Rd.
Stoney Creek, Ontario, L8E 5R9
Tel: 905-525-6069

Project No. _____

True North

[illegible]

General Contractor shall check and verify all dimensions and report all errors and omissions to the Architect. Do not scale the drawings. Drawings shall not be used for construction purposes until issued by the Architect for construction.

Drawing Title:
PARTIAL LEVEL 0, 1 & 2
ELEVATOR-
DEMOLITION PLAN

| | | | |
|--------|------|-------|------------|
| Scale: | 1:50 | Date: | 2025-03-03 |
|--------|------|-------|------------|

| | | | |
|-----------|-----|-------------|------|
| Drawn by: | ABS | Checked by: | EARV |
|-----------|-----|-------------|------|

| | |
|---------|-------------|
| Job No. | Drawing No. |
|---------|-------------|

E201

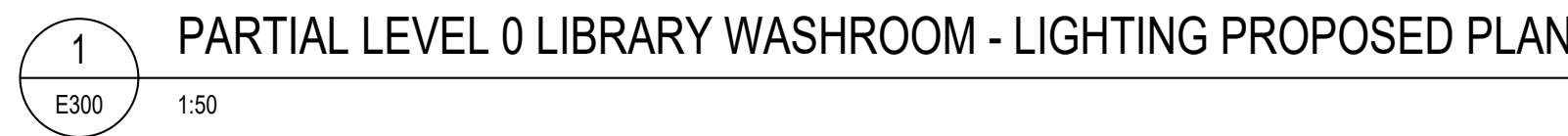

UNLESS INDICATED OTHERWISE, WIRE ALL NEW LIGHTING FIXTURE IN THIS ROOM TO EXISTING ROOM LIGHTING BRANCH CIRCUIT WIRING MADE AVAILABLE/SPARE BY THE DEMOLITION AND THROUGH NEW LIGHTING CONTROL DEVICES AND CONTROL ZONES AS INDICATED ON PLANS. MODIFY AND EXTEND EXISTING BRANCH CIRCUIT WIRING AS REQUIRED.

USE EXISTING CIRCUIT TO FEED THE NEW RUNNING MAN EXIT SIGN. PROVIDE ADDITIONAL CONDUIT/WIRING AS REQUIRED.

[illegible]

EXP
1266 S. Service Rd,
Stoney Creek, Ontario, L8E 5R9
Tel: 905-525-6089

- A DRAWING ILLUSTRATING LAYOUT AND NOT NECESSARILY REPRESENTING ALL REQUIRED CONTROL COMPONENTS, PLANT WIRING METHODS AND FUTURE MODIFICATION LOCATIONS. MANUFACTURERS ARE TO BE CONSULTED FOR THE APPROPRIATE ELECTRICAL DRAWINGS FOR THE SPECIFIC APPLICATIONS. REFER TO THE APPROPRIATE ELECTRICAL DRAWINGS FOR THE SPECIFIC APPLICATIONS.
- B EXIST SIGNALS ARE TO BE DOWNGRADED TO THE LOW VOLTAGE APPROACH, NOT 300V, 240V, 208V AND 120V AND NO OTHER THAN 120V.
- C CELLING MOUNTED DATA TECHNOLOGY (DT) SENSORS ARE TO BE MOUNTED NO HIGHER THAN 3000 FEET.
- D CONTROL DEVICES SHALL BE MOUNTED IN ACCESSIBLE LOCATIONS ABOVE THE CEILING. CONTROL DEVICES ARE INSTALLED IN HANDICAPPED ACCESSIBLE CONTROL DEVICES SHALL BE MOUNTED WITHIN THE FUTURE BUREAU OR CHARGE AREA OR MOUNTED TO THE NEAREST ACCESSIBLE LOCATION. THE DEVICES SHALL BE USED IN THE SAME MANNER AS THE CORRESPONDING CONTROL ZONE AND POWER CIRCUIT.
- E CONTROL DEVICES SHALL BE MOUNTED IN ACCORDANCE WITH THE MANUFACTURER'S RECOMMENDATIONS AND THAT THEY ARE CAPABLE OF OPERATING PROPERLY WITHOUT THE NEED FOR A BATTERY. THE DEVICES SHALL BE USED IN THE SAME MANNER AS THE SENSORS SHALL NOT BE MOUNTED WITHIN 60 IN OF ANY CHAFF DUCTS.
- F CIRCUITS USED ARE FOR CIRCUITING PURPOSE ONLY. ONLY KNOWN NEUTRAL FEEDERS AND CIRCUITS ARE TO BE USED. THE CIRCUITS ARE TO BE USED IN THE SAME MANNER AS INDICATED, INCLUDING THE SPACES POWERED ARE NOT IN CONTRACT. IF SHARED CIRCUITS ARE USED, THE SPACES POWERED WILL BE AS THEY WERE PRIOR TO START OF DEMOLITION WORK.
- G ALLOW AN PRICE FOR TEMPORARILY REMOVING CEILING LITES, LIGHT FIXTURES OR AN ALLOW FOR OTHER ITEMS TO INSTALL THE FEEDER CIRCUIT TO CEILING SPACE.

A PRIOR TO WORK, ELECTRICAL CONTRACTOR SHALL VISIT SITE TO BE FAMILIAR W/ ALL EXISTING CONDITIONS INCLUDING BUT NOT LIMITED TO EQUIPMENT LOCATIONS, ELECTRICAL PANELS, AND ALL EXISTING WIRING. CONTRACTOR SHALL OBTAIN ANY NECESSARY PERMITS REQUIRED INCLUDING ELEC. ETC.

B ALL CONDUIT ROUTES SHOWN ON DRAWINGS ARE APPROXIMATE AND NOT FINAL. CONTRACTOR SHALL VERIFY ROUTES AND DO A WALK-THROUGH BEFORE BID. CONTRACTOR SHALL VERIFY ALL EXISTING WIRING, CONDUIT, AND ALL EXISTING CEILING AND LIGHT FIXTURES. ALL WORK MUST REMAIN TO BE IN CONCORD W/ CEILING, CLING SPACE.

C EXTENSIVE NEW WIRING/CONDUIT FOR ALL DEVICES THAT ARE RELOCATED.

D ALL NEW RECEPTELES IN THE SCHOOL SHALL BE TYPIC RESISTING TYPE.

E REMOVE AND RE-INSTALL ALL REQUIRED TIE BAR OR DAMPER CLOSING TO FACILITATE ELECTRICAL INSTALLATIONS ANY DAMAGES TO TIE BAR SHALL BE RE-INSTATED.

F UNLESS OTHERWISE NOTED WITH CONTRACT, THERE ARE EXISTING CIRCUIT BREAKERS TO BE MAINTAINED. CONTRACTOR SHALL VERIFY ALL EXISTING CIRCUIT BREAKERS, MAXIMUM 40 AMP RECEPTLES PER CIRCUIT UNLESS OTHERWISE NOTED.

G ALL TIE CABLES SHALL BE PLUMB/RAISED.

H CONTRACTOR SHALL ACCOUNT FOR POSSIBLE DAMAGE AND REPAIR TO CEILING TIE FOR CONDUIT RUNS FROM PANELS TO NEW CIRCUITS.

CRUIT NUMBERS SHOWN ON THIS PLAN ARE FOR IDENTIFICATION PURPOSE ONLY. RELY ON THE FIELD FOR THE EXISTING WIRING. CONTRACTOR SHALL VERIFY ALL EXISTING WIRING, CONDUIT, AND ALL EXISTING CEILING AND LIGHT FIXTURES. ALL WORK MUST REMAIN TO BE IN CONCORD W/ CEILING, CLING SPACE. CONTRACTOR SHALL VERIFY ALL EXISTING WIRING, CONDUIT, AND ALL EXISTING CEILING AND LIGHT FIXTURES. ALL WORK MUST REMAIN TO BE IN CONCORD W/ CEILING, CLING SPACE.



General Contractor shall check and verify all dimensions and report all errors and omissions to the Architect. Do not scale the drawings. Drawings shall not be used for construction purposes until issued by the Architect for construction.

| | | | |
|-----------|--------------|-------------|------------|
| Scale: | 1:50 | Date: | 2025-03-03 |
| Drawn by: | ABS | Checked by: | FMV |
| Job No. | ALL-22020201 | Drawing No. | E300 |



—

- # DRAWING NOTES
1. IF FIRE ALARM DEVICES ARE TO BE WIRING TO THE EXISTING PANEL, MODIFY CONTROL PANEL TO REFLECT CHANGES. BIDDING SHALL HAVE PROVISION TO DETERMINE LOCATION OF THE FIRE ALARM AND NOTIFICATION PANELS AND INCLUDE FOR NEW DEVICES. VERY NEARLY EXIST DEVICES AND PANELS ARE NOT REPORTED.
2. PROVIDE NEW FIRE ALARM INITIATING ZONE FOR ELEVATOR SHUTT DEVICES ALLOWING FOR PROGRAMMING AND VERIFICATION.
3. REPLACE WIRELESS ACCESS POINT. LIFT FEATURES: SUPPLY CLOSET AND DATA PORT FOR ELEVATOR SHUTT DEVICES. PROVIDE ADDITIONAL CONDUITING FOR RELOCATION.
4. ALL DATA POINTS SHALL BE WIRING TO THE CLOSEST DATA CABLE IN STORAGE ROOM. ALL EXPLORED CABLES TO UP OR CEILING SPACE SHALL BE IN RIGID CONDUIT. ALL CABLES IN CORRIDOR CEILING SPACE SHALL BE IN RIGID CONDUIT. ALL CABLES SHALL BE RATED PER NEC.
5. CONTRACTOR TO PROVIDE TELEPHONE CABLE AT ELEVATOR CONTROLLER LOCATION FOR NEW DEDICATED ANALOGY CABLE TO COORDINATE WITH VENDOR. COORDINATE WITH CONTRACT LOCATION WITH ELEVATOR SUPPLIER FOR ELEVATOR SUPPLY.
6. PROVIDE TELEPHONE AND ANALOGY B-POD DISCONNECT SWITCH COMPLETE WITH AN ANALOGY CABLE TO ELEVATOR CONTROLLER. CONTRACTOR TO COORDINATE WITH VENDOR FOR ELEVATOR SUPPLIER. USE LISTED 60-AMP B-POD BREAKER ON PANEL 391.
7. PROVIDE NEW ANALOGY SIGNAL CIRCUIT TO ELEVATOR LIFT CONTROLLER. PROVIDE A DATA CONNECTION.
8. DOUBLE CHECK CONNECTION WITH RELAY BASE TO BE TIED INTO ELEVATOR CONTROLLER FOR AUTOMATIC SHUT DOWN.
9. PROVIDE SINGLE LINE DIAGRAM ON PANEL 391.
10. RECONNECT THE NEW SHUTT PUMP 391-B & SHUTT PUMP CONTROL PANEL TO THE EXISTING CIRCUIT.
11. PROVIDE ADDITIONAL WIRING AND RERUN THE NEW SHUTT PUMP 1 CONTROL PANEL SUPPLY BY OTHER.
12. RECONNECT THE EXISTING ELEVATOR LIGHT FEEDING TO THE NEW ELEVATOR. PROVIDE ADDITIONAL WIRING AND RERUN AS REQUIRED.
13. RECONNECT THE EXISTING ELEVATOR CABLE LIGHTING FEEDING TO THE NEW ELEVATOR CABLE LIGHT. PROVIDE ADDITIONAL CONDUITING AND AS REQUIRED.
14. PROJECTOR NEW SIGNAL LINE. RELOCATE POWER, ANALOGY CABLES AND ACCESSIBLE RACKWAY. SITE COORDINATE CABLE LOCATION.



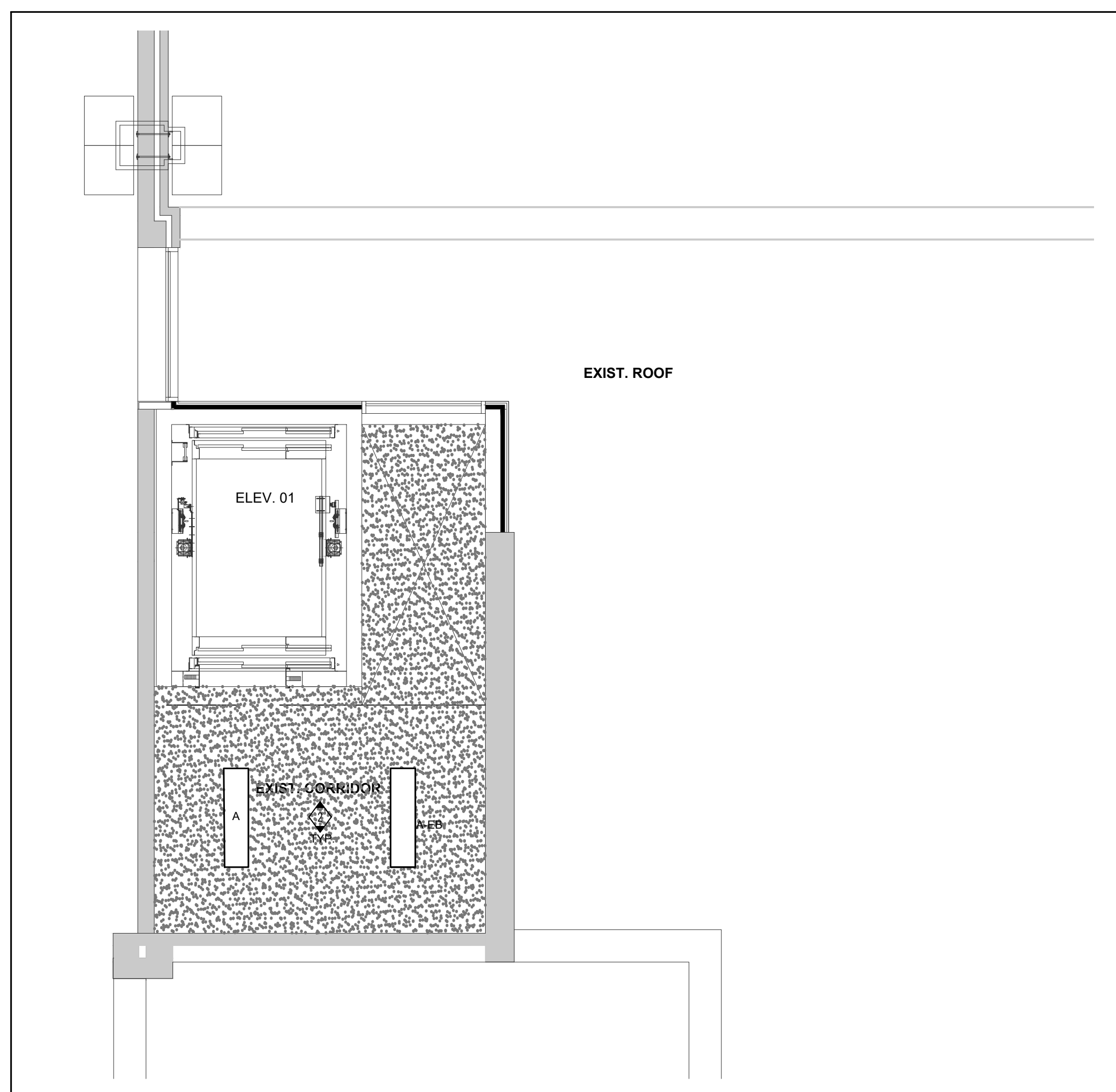

5 PARTIAL FLOOR LEVEL 2 & ROOF- ELEVATOR
E301 1:50

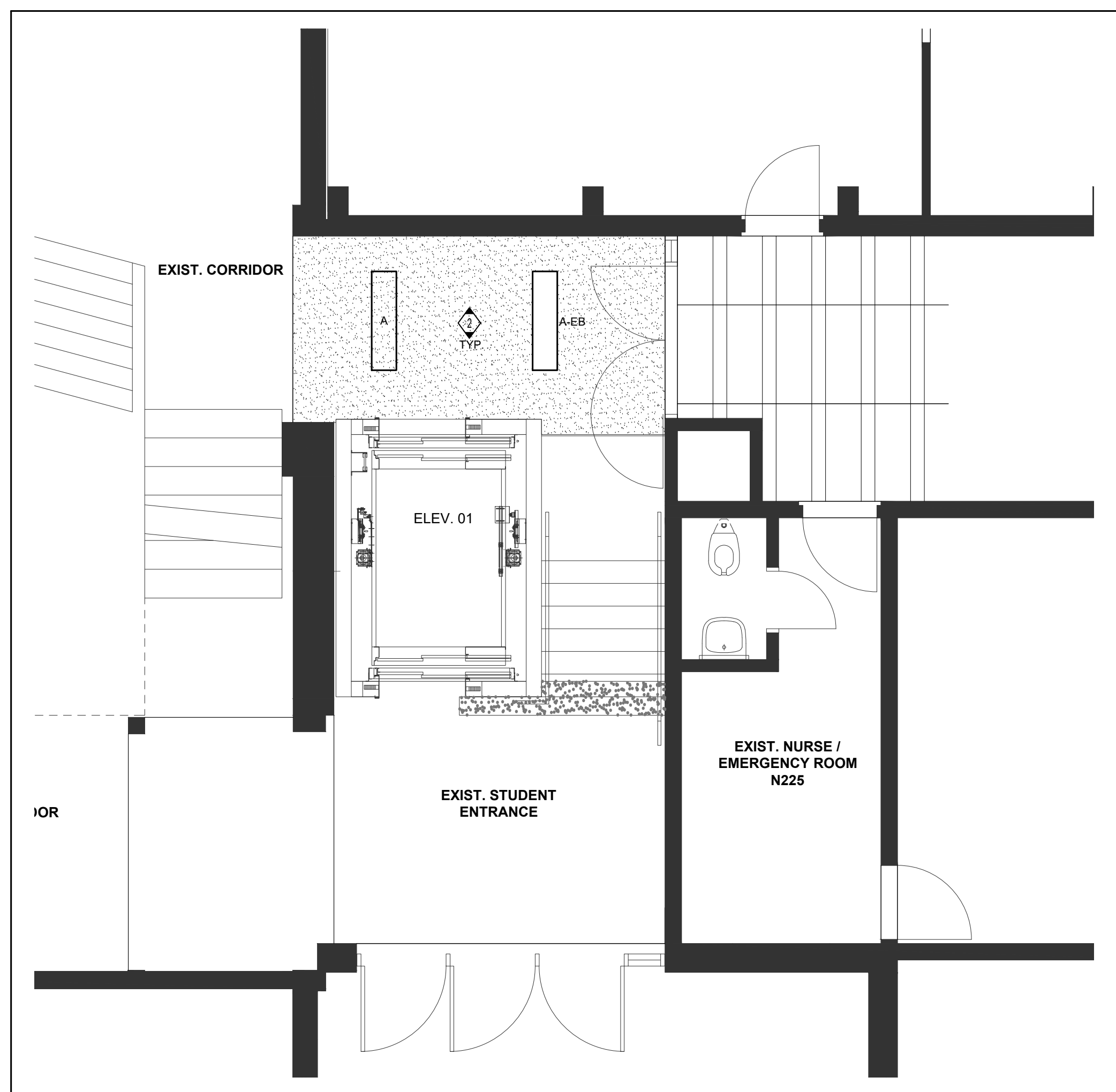

3 PARTIAL FLOOR LEVEL 1 & 1A ELEVATOR
E301 1.50

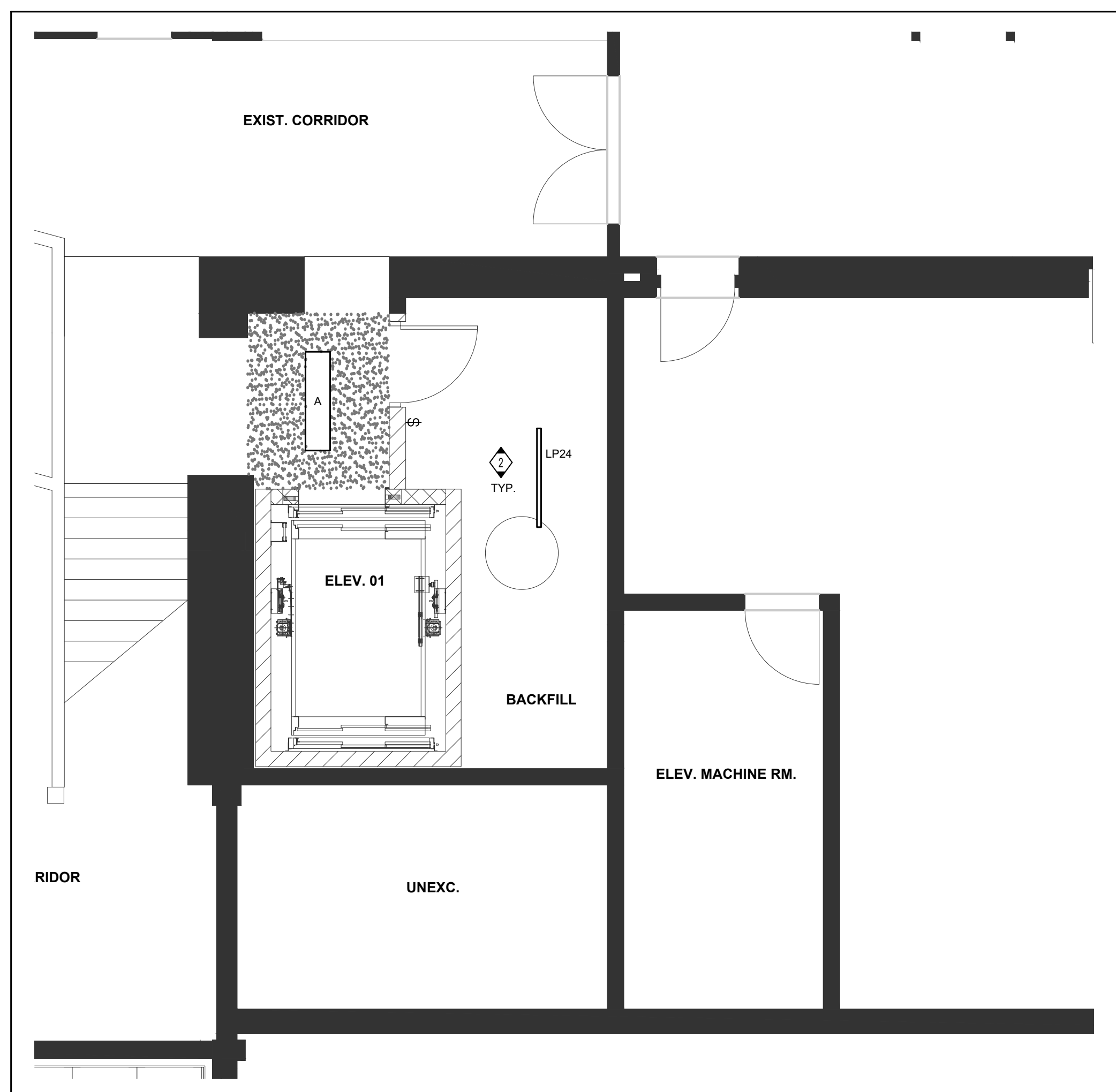

1 PARTIAL FLOOR LEVEL 0 ELEVATOR
E301 1:50

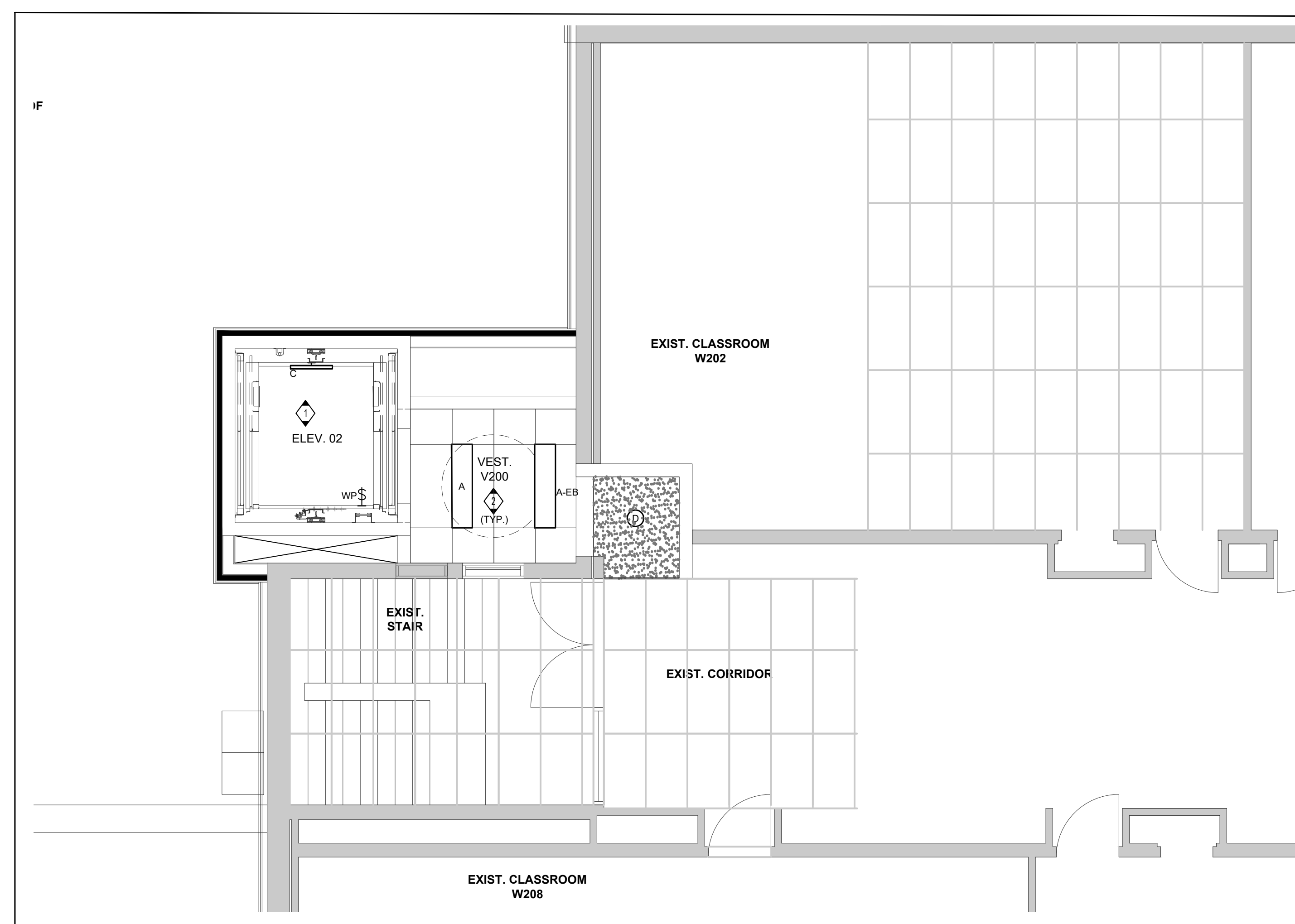

6 PARTIAL FLOOR LEVEL 2 & ROOF- ELEVATOR
E301 1:50

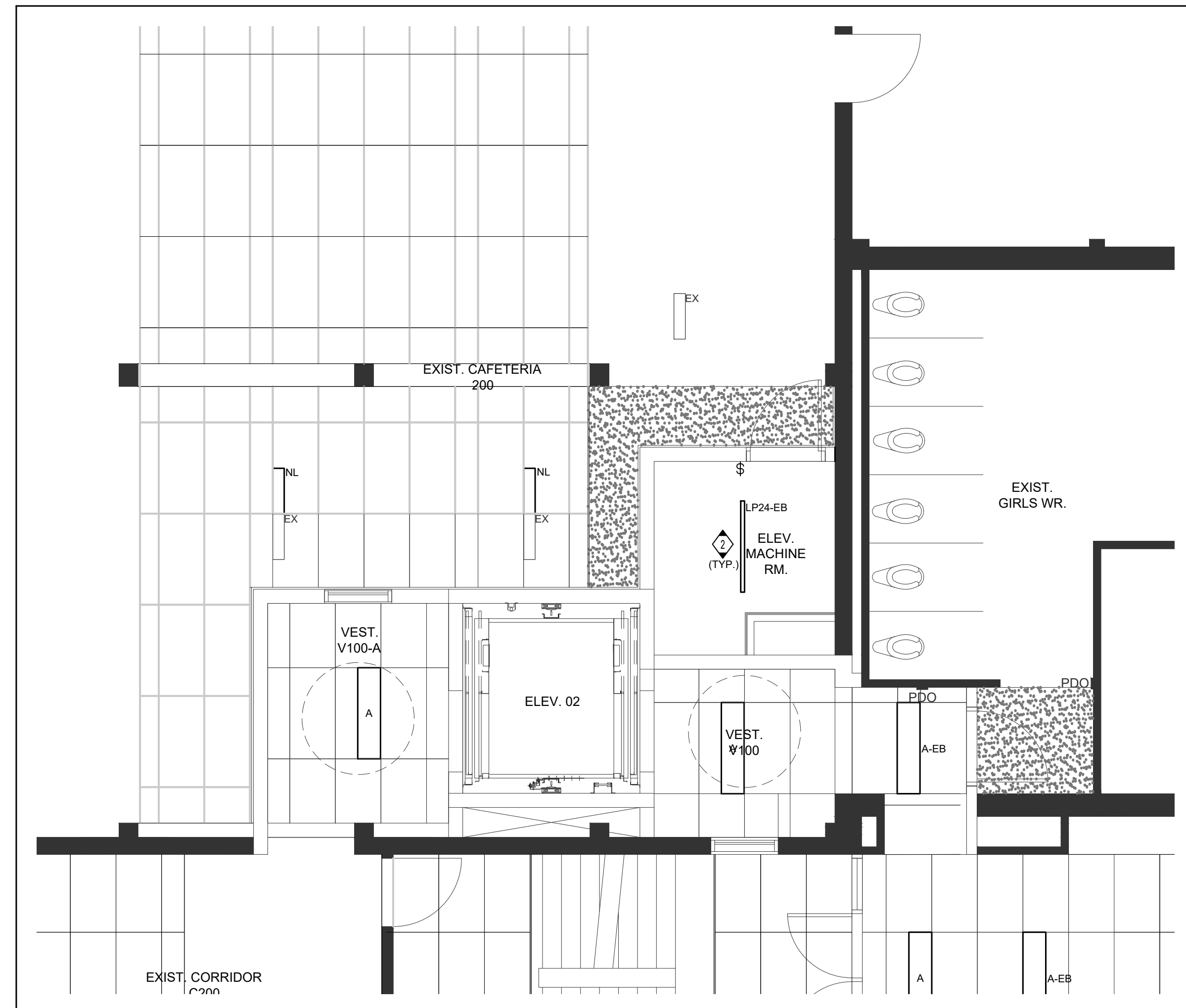

4 PARTIAL FLOOR LEVEL 1 & 1A - ELEVATOR

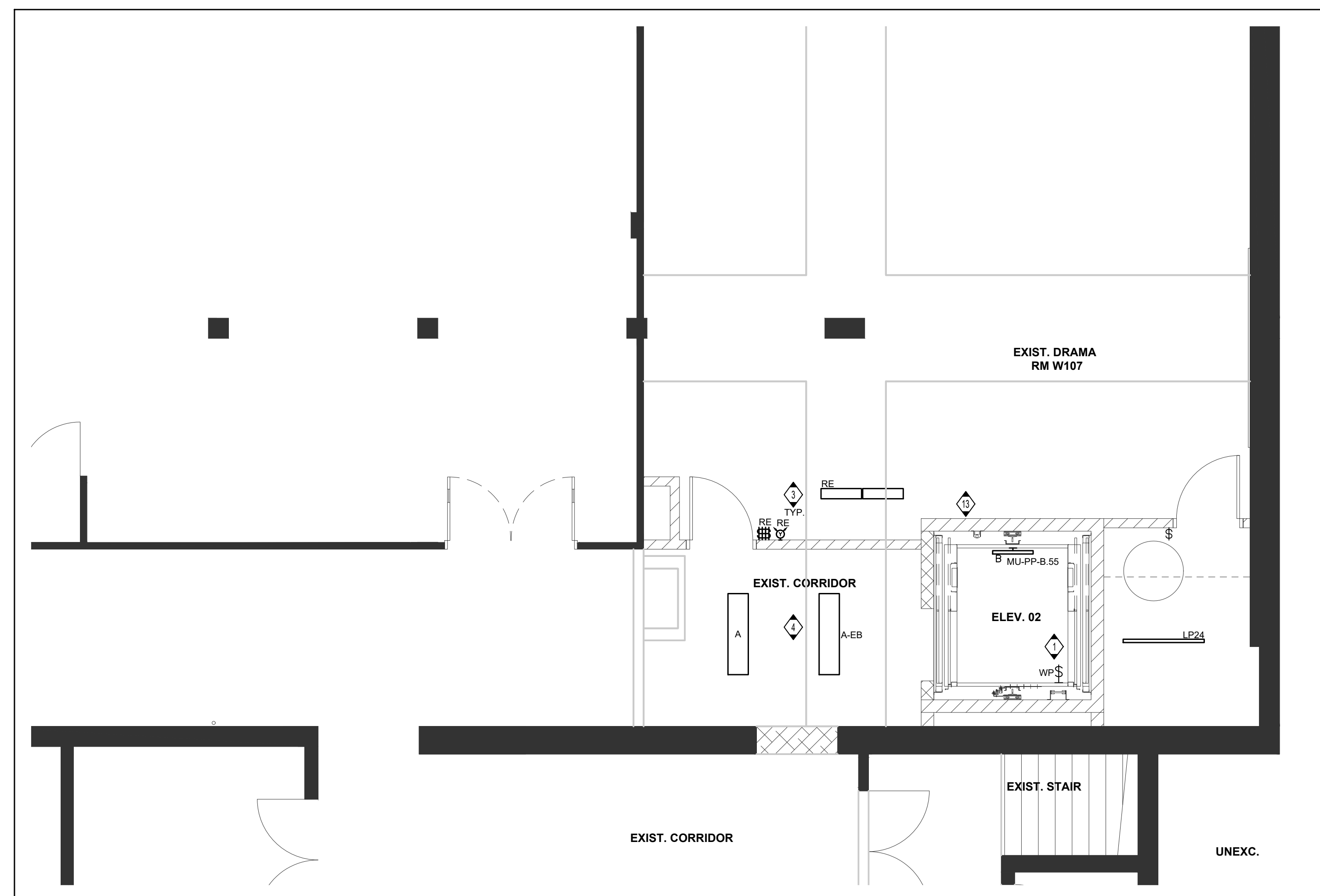

2 PARTIAL FLOOR LEVEL 0 ELEVATOR
E301 1:50

GENERAL NOTES

- [illegible]

DRAWING NOTES

- 1 MOUNT LIGHT SWITCH AND FIXTURES IN ELEVATOR PIT. COORDINATE EXACT MOUNTING LOCATIONS WITH ELEVATOR INSTALLER.
- 2 UNLESS INDICATED OTHERWISE, WIRE ALL NEW LIGHTING FIXTURE IN THIS ROOM TO EXISTING ROOM LIGHTING BRANCH CIRCUIT WIRING MADE AVAILABLE BY THE DEMOLITION AND THROUGH THE LIGHTING CONTROL DEVICES AND CONTROL ZONES AS INDICATED ON PLANS. MODIFY AND EXTEND EXISTING BRANCH CIRCUIT WIRING AS REQUIRED.
- 3 RELOCATE LIGHT SWITCH, EMERGENCY REMOTE HEAD AND LIGHT FIXTURES AS SHOWN IN DRAWING ROOM 1. PROVIDE ADDITIONAL CONDUIT/WIRING FOR RELOCATION.
- 4 CONNECT NEW ELEVATOR VESTIBULE LIGHTING TO EXISTING CORRIDOR LIGHTING CIRCUIT.

[illegible]

General Contractor shall check and verify all dimensions and report all errors and omissions to the Architect. Do not scale the drawings. Drawings shall not be used for construction purposes until issued by the Architect for construction.

Drawing Title:
PARTIAL LEVEL 0, 1 & 2
ELEVATOR - LIGHTING
PROPOSED PLAN

| | | | |
|--------|------|-------|------------|
| Scale: | 1:50 | Date: | 2025-03-03 |
|--------|------|-------|------------|

| | | | |
|-----------|-----|-------------|-----|
| Drawn by: | ADD | Checked by: | FAU |
|-----------|-----|-------------|-----|

| | |
|---------------|-----------------|
| Drawn by: ABS | Checked by: FMV |
| _____ | _____ |

| | |
|---------|-------------|
| Job No. | Drawing No. |
|---------|-------------|

E302