

# OAKWOOD PUBLIC SCHOOL RENOVATION

357 BARTOS DRIVE, OAKVILLE, ONTARIO

HALTON DISTRICT SCHOOL BOARD

Architect: **Masri O Inc. Architects**

Mechanical & Electrical Engineer: **Root3 Engineering**

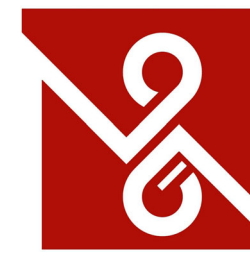

Kumpf Drive, Suite 101  
Waterloo, Ontario, N2V 1K8  
Phone: (519) 579-0072  
www.masriarchitects.ca  
Contact: Reema Masri



1920 Yonge St, Suite 200  
Toronto, ON, M4S 3E2  
Phone: 437-562-6772  
Contact: Steve Holditch

## ARCHITECTURAL DRAWINGS

- A0 PROJECT SUMMARY & SPECIFICATIONS
- A1 GROUND FLOOR PLAN
- A2 DEMO PLANS, RENO PLANS & NOTES
- A3 REFLECTED CEILING PLANS & DOOR SCHEDULES
- A4 MILLWORK/ELEVATIONS & DETAILS

## MECHANICAL DRAWINGS

- M1 MECHANICAL LEGEND
- M2 MECHANICAL SPECIFICATION
- M3.1 PLUMBING DEMOLITION PLAN
- M3.2 MAIN DOMESTIC WATER DEMOLITION PLAN
- M4 SANITARY PLAN
- MS.1 MAIN DOMESTIC WATER PLAN
- MS.2 DOMESTIC WATER PLAN
- M6 HVAC DEMOLITION PLAN
- M7 HVAC PLAN

## ELECTRICAL DRAWINGS

- E1 ELECTRICAL LEGEND & SPECIFICATION
- E2 DEMO - ELECTRICAL PLAN
- E3 PROPOSED ELECTRICAL PLAN
- E4 SCHEMULES

| Item         | Ontario's 2012 Building Code Data Matrix Part 10/11<br>Change of Use/Renovation  | BC Reference   |
|--------------|--|--|
| 1            | Renovation type: <input type="checkbox"/> Basic Renovation <input type="checkbox"/> Extensive Renovation   | 11.3.1.1 / 11.3.3.2  |
| 2            | Reduction in Performance Level:<br>Structural: <input type="checkbox"/> Yes <input checked="" type="checkbox"/> No<br>No major occupancy change, no increase in OL, no live load change<br>By Increase in occupant load: <input type="checkbox"/> Yes <input checked="" type="checkbox"/> No<br>No increase in OL<br>By Change in Major Occupancy: <input type="checkbox"/> Yes <input checked="" type="checkbox"/> No<br>No change in major occupancy<br>Plumbing: <input type="checkbox"/> Yes <input checked="" type="checkbox"/> No<br>Plumbing not adversely affected by the repairs<br>Sewage-System: <input type="checkbox"/> Yes <input checked="" type="checkbox"/> No<br>N/A<br>Extension of Combustible Construction: <input type="checkbox"/> Yes <input checked="" type="checkbox"/> No<br>No extension of combustible construction | 11.4.2.1, 11.4.2.2, 11.4.2.3, 11.4.2.4, 11.4.2.5, 11.4.2.6   |
| 3            | Compensating Construction:<br>Structural: <input type="checkbox"/> Yes <input checked="" type="checkbox"/> No<br>N/A<br>By Increase in occupant load: <input type="checkbox"/> Yes <input checked="" type="checkbox"/> No<br>N/A<br>By Change in Major Occupancy: <input type="checkbox"/> Yes <input checked="" type="checkbox"/> No<br>N/A<br>Plumbing: <input type="checkbox"/> Yes <input checked="" type="checkbox"/> No<br>N/A<br>Sewage-System: <input type="checkbox"/> Yes <input checked="" type="checkbox"/> No<br>N/A<br>Extension of Combustible Construction: <input type="checkbox"/> Yes <input checked="" type="checkbox"/> No<br>N/A   | 11.4.3.2, 11.4.3.3, 11.4.3.4, 11.4.3.5, 11.4.3.6, 11.4.3.7, 11.5.1   |
| 4            | Compliance Alternatives Proposed: <input type="checkbox"/> Yes <input checked="" type="checkbox"/> No  | 11.5.1   |
| 5            | Notes:<br>replacing plumbing fixtures, adding one toilet and one lav.  |  |
| 6            | Plumbing Fixture Counts<br>Male/Female Count @ <u>50</u> % / <u>50</u> %, except as noted otherwise  | 1st Floor: Occupancy 300   |
| exist.       | Male WR Fixtures<br>Water Closet: 5<br>Urinals: 4<br>WashFountain: 2 (x3 Lavs Each)  | BC Reference<br>Part 3   |
| exist.       | Female WR Fixtures<br>Water Closet: 8<br>WashFountain: 2 (x3 Lavs Each)<br>Lavatory: 1   | Occupant Load: 300<br>BC Table Number: 3.7.4.3 (14)<br>Fixtures Required: 5M + 6F<br>Fixtures Provided: 26 |
| exist. & New | UNISEX WR Fixtures<br>Water Closet: 9 (Includes 1 UTR)<br>Lavatories: 9  |  |

## ABBREVIATIONS

|                                    |  |                         |
|------------------------------------|--|-------------------------|
| A.B. AIR BARRIER                   | GA GAUGE                                       | PNT PAINT/PAINTED       |
| ACT ACOUSTIC TILE                  | GALV GALVANIZED                                | PRCL_BD PARTICLE BOARD  |
| ADD AUTOMATIC DOOR OPERATOR        | GR GRAB BAR                                    | PER PERIMETER           |
| AVB AIR/VAPOUR BARRIER             | GL GLASS/GLAZING                               | PLAM PLASTIC LAMINATE   |
| AIFB ASPHALT IMPREGATED FIBREBOARD | GRAN GRANULAR                                  | PLYWOOD PLYWOOD         |
| ALUM ALUMINUM                      | GYW GYPSUM WIRE BOARD                          | PV POLY URETHANE        |
| AN/ANNO ANODIZED                   | GWG GEORGIAN WIRED GLASS                       | PVC POLY VINYL CHLORIDE |
| APPROX APPROXIMATELY               |  | PRE-FIN PRE-FINISHED    |
| ARCH ARCHITECTURAL                 |  | PT PRESSURE TREATED     |
| ASPH ASPHALT                       | hr HOUR  | PT PORCELAIN TILE       |
|                                    | HT HEIGHT                                      |                         |
|                                    | HI HIGH IMPACT                                 |                         |
|                                    | HP HIGH POINT                                  |                         |
|                                    | HM HOLLOW METAL                                |                         |
|                                    | HSS HOLLOW STRUCTURAL STEEL                    |                         |
|                                    | HVAC HEATING, VENTILATING AND AIR-CONDITIONING |                         |
|                                    | HWC HOLLOW WOOD CORE                           |                         |
|                                    | HW HOT WATER                                   |                         |
|                                    | HWT HOT WATER TANK                             |                         |
|                                    | IN INCH(E)                                     |                         |
|                                    | IN' SQUARE INCH(E)                             |                         |
|                                    | INC INCORPORATED                               |                         |
|                                    | INT INTERIOR                                   |                         |
|                                    | INT JOINT                                      |                         |
|                                    | LHD LEFT HAND/HANDED                           |                         |
|                                    | LP LOW POINT                                   |                         |
|                                    | m METRE(S)                                     |                         |
|                                    | m' SQUARE METRE(S)                             |                         |
|                                    | mm MILLIMETRE(S)                               |                         |
|                                    | mm' SQUARE MILLIMETRE(S)                       |                         |
|                                    | MAG MAGNETIC HOLD OPEN DEVICE                  |                         |
|                                    | MANUF MANUFACTURER                             |                         |
|                                    | M.O. MASONRY OPENING                           |                         |
|                                    | MAX MAXIMUM                                    |                         |
|                                    | MECH MECHANICAL                                |                         |
|                                    | MIN MINIMUM                                    |                         |
|                                    | MT METAL                                       |                         |
|                                    | MISC MISCELLANEOUS                             |                         |
|                                    | NBC NATIONAL BUILDING CODE                     |                         |
|                                    | NF FINISH                                      |                         |
|                                    | NRP NON-REMOVABLE PINS                         |                         |
|                                    | N/A NOT APPLICABLE                             |                         |
|                                    | NOT NOT REQUIRED                               |                         |
|                                    | N.I.C. NOT IN CONTRACT                         |                         |
|                                    | NO. OR NUM NUMBER                              |                         |
|                                    | NOM NOMINAL                                    |                         |
|                                    | OBG ONTARIO BUILDING CODE                      |                         |
|                                    | OPP HAND OPPOSITE HAND                         |                         |
|                                    | OSB ORIENTED STRANDBOARD                       |                         |
|                                    | FT SQUARE FOOT                                 |                         |
|                                    | FTG FOOTING                                    |                         |
|                                    | FND FOUNDATION                                 |                         |
|                                    | FIN FINISH                                     |                         |
|                                    | FIN. FLR FINISHED FLOOR                        |                         |
|                                    | FLR FLOOR                                      |                         |
|                                    | FD FLOOR DRAIN                                 |                         |
|                                    | FR FIRE RATED (RATING)                         |                         |
|                                    | FRR FIRE RESISTANCE RATING                     |                         |
|                                    | FRP FIRE PROTECTION RATING                     |                         |
|                                    | FT FOOT  |                         |
|                                    | FTG SQUARE FOOT                                |                         |
|                                    | FTG FOOTING                                    |                         |
|                                    | FND FOUNDATION                                 |                         |

## PROJECT SUMMARY:

**STAFF ROOM RENOVATION - (AREA OF WORK #1)**  
CONTRACTOR OF A STORAGE ROOM WITHIN THE EXISTING STAFF ROOM AS PER THE ARCHITECTURAL, MECHANICAL, AND ELECTRICAL DRAWINGS.

**WASHROOMS & SPECIAL EDUCATION CLASSROOM RENOVATIONS - (AREA OF WORK # 2, 3, 4, & 5)**  
THE BOYS WASHROOMS, GIRLS WASHROOMS, AND STAFF WASHROOMS, AND THE SPECIAL EDUCATION CLASS ROOM ARE TO BE RENOVATED AS PER THE ARCHITECTURAL, ELECTRICAL AND MECHANICAL DRAWINGS & SPECIFICATIONS. COMPLETE RENOVATION OF EXISTING BOYS AND GIRLS WASHROOMS AS INDICATED ON KEY PLAN. REMOVAL OF STALLS, FLOORING, EXISTING PLUMBING FIXTURES AND HEATING FIXTURES, NEW FIXTURES, FLOORING, STALLS, WALL TILE, HEATING ELEMENTS, EXHAUST FANS ETC. IN ACCORDANCE WITH DRAWINGS.

**NEW CEILING / CEILING REPLACEMENT - (AREA OF WORK # 1, 2, 3, 4, & 5)**  
CEILING TO BE REMOVED AND REPLACED, OR ADDED IF NO EXISTING GRID PRESENT. REFER TO ELECTRICAL FOR ELECTRICAL WORK REFER TO THE DSS REPORT PREPARED BY ARCADIS FOR INFORMATION REGARDING DESIGNATED SUBSTANCE REQUIREMENTS/SURVEY OF ACMS.

**DOOR & FRAME REPLACEMENT - (AREA OF WORK #6)**  
ALL INTERIOR DOORS & FRAMES TO BE REMOVED AND REPLACED, OPENINGS ADJUSTED, WITH NEW HM DOORS AND FRAMES COMPLETE WITH VISION PANEL IN ACCORDANCE WITH ARCHITECTURAL, MECHANICAL AND ELECTRICAL DRAWINGS. GC TO INCLUDE COST OF HARDWARE CONSULTANT, SUPPLY AND INSTALLATION OF ALL DOORS, FRAMES, HARDWARE ETC.

## GENERAL NOTES:

- PROVIDE FLOOR LEVELING AND CONCRETE INFILL AS REQUIRED ONCE NEW PLUMBING HAS BEEN PUT IN PLACE AND WHERE FLOORING PATCHING IS INDICATED OR REQUIRED.
- FLOOR PREP IN AREAS WHERE NEW FLOORING MEETS THE EXISTING CORRIDOR MAY REQUIRE EXTRA GRINDING AND LEVELING TO ACHIEVE A FLUSH TRANSITION AT THE ALL DOOR LOCATIONS.  
- PROVIDE 100mm HIGH TILE BASE ALONG ALL WALLS IN WASHROOMS. PROVIDE ALUM. EDGE AT ALL EXPOSED TILE EDGES.  
- TRANSITION STRIPS AT ALL DOOR LOCATIONS WHERE ADJACENT MATERIALS MEET. THEY ARE TO BE RESILIENT WITH ALUMINUM FINISH COVER. SMOOTH, PURPOSE MADE TO ACCOMMODATE WHEELED TRAFFIC AND PREVENT TRIPPING.
- PATCH FLOORING WHERE AFFECTED BY DEMORENO WORK OR ADJACENT TO NEW WALLS TO LOOK GOOD AND CONSISTENT.
- PATCH FLOOR AS NEEDED FOR PLUMBING TO RECEIVE NEW FLOORING.  
PATCH WALLS WHERE AFFECTED BY DEMORENO WORK OR ADJACENT TO NEW WALLS TO LOOK GOOD AND CONSISTENT.
- ALL RENOVATED AREAS TO BE PAINTED.
- WALLS WHERE DOORS ARE TO BE ADJUSTED TO RECEIVE NEW FRAMES AND DOOR SIZES AND WALL TO BE REPAIRED AND PAINTED TO LOOK GOOD AND CONSISTENT AND TO MATCH ADJACENT FINISH.

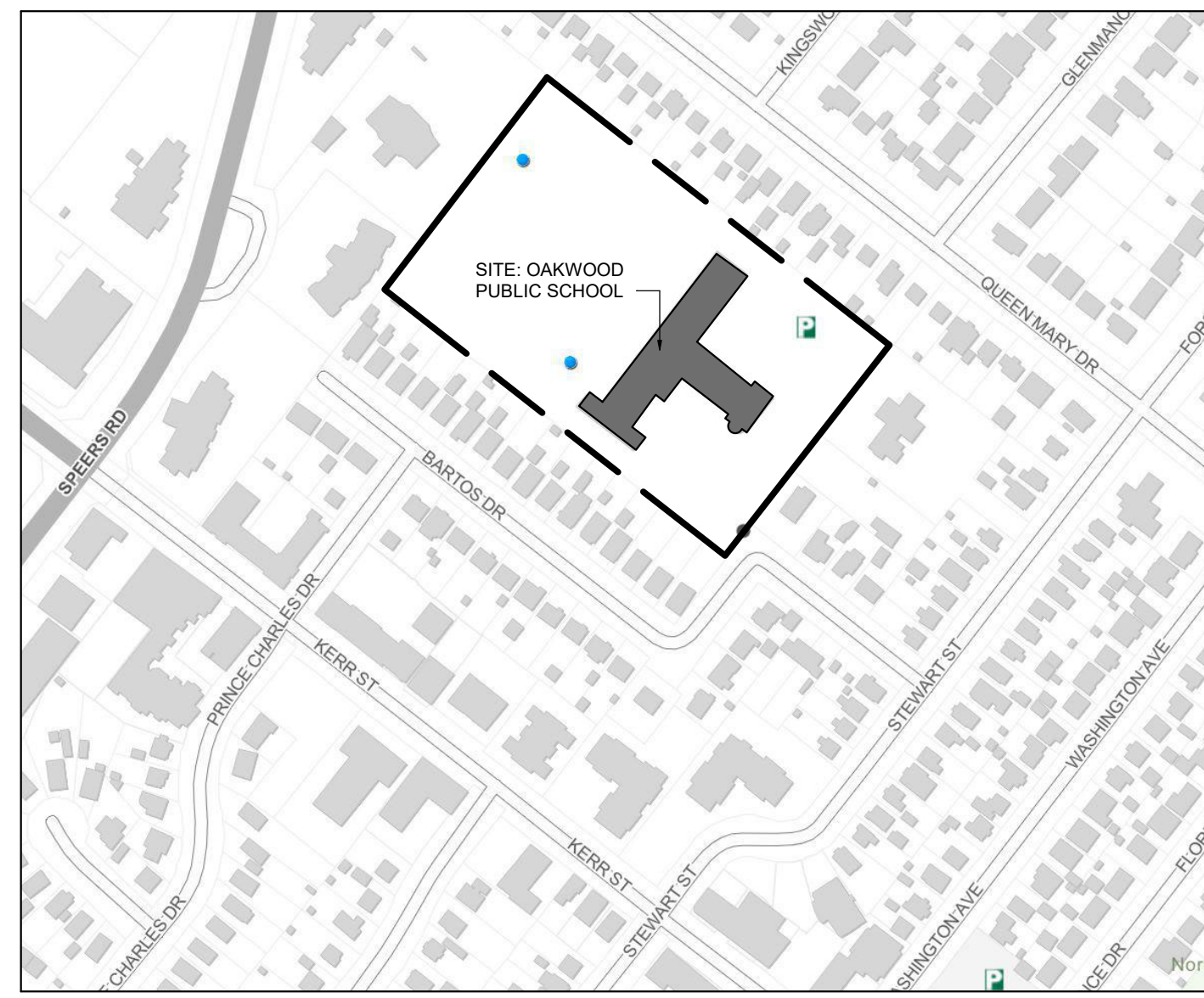

## SITE MAP

SCALE: N.T.S.

## DRAWING SYMBOLS LEGEND

| SYMBOL                | DESCRIPTION  | SYMBOL                     | DESCRIPTION                |
|-----------------------|--|----------------------------|----------------------------|
| 1hr                   | INDICATES A FIRE SEPARATION AND REQ'D FIRE RESISTANCE RATING | GRID                       | GRID INDICATOR             |
| W-E                   | INDICATES WALL TYPE  | SECTION/ DETAIL INDICATOR  | SECTION/ DETAIL INDICATOR  |
| W                     | INDICATES WINDOW TYPE  | REFERENCE NUMBER           | REFERENCE NUMBER           |
| DS                    | INDICATES DOOR TYPE  | PAGE NUMBER                | PAGE NUMBER                |
| 100 ROOM NAME         | INDICATES ROOM NAME AND NUMBER                               | MILLWORK SECTION INDICATOR | MILLWORK SECTION INDICATOR |
| EXISTING - REMAIN     | EXISTING - REMAIN  | ELEVATION INDICATOR        | ELEVATION INDICATOR        |
| EXISTING - DEMOLISHED | EXISTING - DEMOLISHED  | REFERENCE NUMBER           | REFERENCE NUMBER           |
| NEW                   | NEW  |                            |                            |

## SPECIFICATIONS

|   |   |   |   |  |
|---|---|---|---|--|
| <b>CONCRETE BLOCK</b><br>Quality Control:<br>1. All masonry construction shall conform to the requirements of CSA standards CAN/CSA-A370, CAN/CSA-A371 and CSA S304.1.<br>2. All masonry units of concrete shall conform to the CSA standard CAN/CSA-A165 and shall have a minimum load bearing strength of 15 mpa based on net cross-sectional area.<br>3. Type S mortar shall be used throughout for load bearing blocks.<br>Materials:<br>1. Concrete block units: Normalweight units, CSA A165 Series, 203mm, 25 Mpa, bull-nosed or double bull-nosed units for exposed and exterior corners, bond beams, sash blocks for control joints.<br>2. All masonry walls shall be horizontally reinforced with No.9 (3.7mm) continuous joint reinforcing at every second course (400mm Grout).<br>a.) All joint reinforcing shall be hotdipped galvanized.<br>b.) Reinforcement shall be lapped a minimum of 300mm (12") at all joints.<br>c.) Prefabricated corner and tee reinforcement shall be used at all wall intersections.<br>d.) Reinforcement shall be installed in the first and second bed joints 200 mm (8") apart, immediately above lintels and below sills and shall extend 600 mm (2 ft.) beyond the jamb.<br>e.) Reinforcement shall be placed as to provide 16 mm (5/8") mortar cover on the exterior face of wall and 12 mm (1/2") cover on the interior face of wall. | <b>SPECIALTY ACCESSORIES CONTINUED</b><br>Materials Continued:<br>8. Patient Lifting Device Track: Extruded aluminum, as supplied by lifting device manufacturer.<br>9. Patient Lifting Device Track: 45 degree curved rails, 90 degree curved rails, track switch, braces, joining plates, hanger plates, charger plugs, ends and end caps.<br>10. Two permanent and one mobile type, KWIKtrak by AjoHuntleigh AB.<br>11. Patient Lifting Device Track Anchors: Designed for attachment to structural element; complete with threaded rod and sleeve nut for height adjustment.<br><b>ACOUSTIC CEILING TILES</b><br>Quality Control:<br>1. Installers: company specializing in installing or applying the work of this Section with a minimum of three years documented experience.<br>2. Acceptable Manufacturers: CertainTeed Ceiling<br>3. Installation instruction: Install suspension grid to ASTM C636/C636M, CISCA installation standards and manufacturer's written instructions.<br>Materials:<br>1. Acoustic Ceiling Tiles: CertainTeed Fine Fissured High NRC HHF-497 HNRCC, 610x610x19mm, White<br><b>PAINT</b><br>Quality Control:<br>1. Painting to include all finishing except if specifically excluded on drawings or supplied with final shop finishing. Paint all exposed installations. Colour code piping, conduit, equipment as required. Paint all walls (new and existing) in all rooms within areas of work.<br>2. Paint to be of highest grade, first line quality, colours with good flow free of streaks when dry. Ready mixed by consultant. Allow maximum of 3 interior colours.<br>3. Manufacturer: only listed in the OPCA Architectural Painting Specifications Manual-Part Product Recommendations Section. Such as: Benjamin Moore & Co Ltd., Para Paint, The Sherwin-Williams Company.<br>4. Applicators who specialize in this type of work with minimum 10 years documented experience.<br>5. Warranty: Provide 30 months OPCA warranty.<br>6. Supply extra materials min 4 litres of each product colour and sheen in new unopened containers.<br>Materials:<br>1. Primer to be Para Ultra Primer-Sealer or approved equal<br>2. Paint colour: as approved by Consultant. | <b>GYPSUM BOARD ASSEMBLIES</b><br>Quality Control:<br>1. Employ skilled workers registered as members of the Terrazzo Tile and Marble Association of Canada.<br>2. Install according to TMMC Specification Guide. Do not install in temperature less than 12 °C. Contractor to prepare surface to receive new flooring. Refer to manufacturer's specifications for floor preparation.<br>3. Submit Samples: Corner Trim, Schluter - RONDEC.<br>Materials:<br>1. Metal Studs and Tracks - Heavy Duty, 0.914mm thick galvanized steel C shape with serrated faces and knock-outs for electrical.<br>2. Metal Deflection Track: minimum 0.48mm thick galvanized steel U shaped with long legs.<br>3. Metal Furring, Framing and Accessories:<br>4. Standard Gypsum Board: 15.8mm thick.<br>5. Gypsum Board - Fire rated: Type X tapered edges, ivory faced, ULC labelled.<br>6. Moisture/Mould-resistant Gypsum Board: To ASTM C1396/C1396M, 12.7mm thick gypsum panel with water and mould resistant gypsum core and paper faces, tapered edges, eg. Sheetrock Brand Mold Tough Panels by CGC Inc.<br>7. Gypsum Tile Backer Board: To ASTM C1269/1629M, 12.7mm thick coated glass mat-faced gypsum panel with silicone treated gypsum core, glass fiber mesh faces both sides and a co-polymer waterproof coating on tile-face side, square edges. Dens-Shield Tile Backer by G-P Gypsum Corp.<br>8. Abuse-Resistant Gypsum Board: To ASTM C1629/1629M, 15.8mm thick gypsum abuse-resistant panel with water and mould resistant gypsum core and paper faces, tapered long edges and square ends; eg. Sheetrock Brand Panels Mold Tough 9. Accessories: Beams, control joints and trim: to ASTM C1047 metal, nail fasteners and drill screws galvanized steel.<br>Provide even spacing for all wall and floor panels. | <b>TILING</b><br>Quality Control:<br>1. Employ skilled workers registered as members of the Terrazzo Tile and Marble Association of Canada.<br>2. Install according to TMMC Specification Guide. Do not install in temperature less than 12 °C. Contractor to prepare surface to receive new flooring. Refer to manufacturer's specifications for floor preparation.<br>3. Submit Samples: Corner Trim, Schluter - RONDEC.<br>Materials:<br>1. Floor Porcelain Tile: size as indicated on drawings, matte non-slip finish porcelain to CAN/CSC-75.1-Me Type 4 Class MR2 such as Regal Series, by Olympia, Size: 300x600<br>2. Wall Ceramic Tile: such as Colour & Dimension Collection by Mox, 15 percent maximum moisture content (S-Dry)<br>3. Mortar: Latex-Portland Cement Mortar to ANSI A118.4<br>4. Grout: rapid setting polymer-modified latex sanded anti-bacterial grout, Colour per Consultant.<br>6. Accessories: Edge and Transition Strips: roll-formed aluminum strips with integral perforated anchoring leg. Such as Schluter-SCHIENE-E, Schluter - RENO-U, Schluter RENO-RAMP, Corner Trim, Schluter - RONDEC.<br><b>WALL AND FLOOR PADDING</b><br>Quality Control:<br>1. Install according to manufacturer's instructions. Submit samples of vinyl for approval. Allow for 3 colour options.<br>2. PLAM-1: Light Wood Finish Slim, to Planitree Maple (Nevamar)<br>3. PLAM-2: Light Blue Slim, to Soft Island Breeze (Nevamar)<br><b>QUARTZ</b><br>Quality Control:<br>1. Quartz to be one piece.<br>2. Submit samples for approval.<br>3. Install per manufacturer's specifications.<br>Materials:<br>1. Caesarstone Quartz countertop 2cm thick Colour: Frozen Terra (4601) or Quartz. | <b>LAMINATED PLASTIC</b><br>Quality Control:<br>1. Manufacturers of laminated plastic having Product considered acceptable for use: Wilsonart, Nevamar, or approved equal.<br>2. Samples: Submit samples indicating colours and surface textures.<br>3. Delivery, Storage and Handling: Deliver laminated plastic surfaces with heavy kraft paper protection and store in cartons during shipping. Protect laminated plastic surfaces during fabrication and installation stage; do not remove protective covering until final clean-up prior to final installation.<br>4. Installation: comply with ANSINEMA LD 3, Annex A and AWMAC Quality Control.<br>Materials:<br>1. Manufacturers of laminated plastic having Product considered acceptable for use: Wilsonart, Nevamar, or approved equal.<br>2. Samples: Submit samples indicating colours and surface textures.<br>3. Delivery, Storage and Handling: Deliver laminated plastic surfaces with heavy kraft paper protection and store in cartons during shipping. Protect laminated plastic surfaces during fabrication and installation stage; do not remove protective covering until final clean-up prior to final installation.<br>4. Installation: comply with ANSINEMA LD 3, Annex A and AWMAC Quality Control.<br>Materials:<br>1. Manufacturers of laminated plastic having Product considered acceptable for use: Wilsonart, Nevamar, or approved equal.<br>2. Samples: Submit samples indicating colours and surface textures.<br>3. Delivery, Storage and Handling: Deliver laminated plastic surfaces with heavy kraft paper protection and store in cartons during shipping. Protect laminated plastic surfaces during fabrication and installation stage; do not remove protective covering until final clean-up prior to final installation.<br>4. Installation: comply with ANSINEMA LD 3, Annex A and AWMAC Quality Control.<br>Materials:<br>1. Manufacturers of laminated plastic having Product considered acceptable for use: Wilsonart, Nevamar, or approved equal.<br>2. Samples: Submit samples indicating colours and surface textures.<br>3. Delivery, Storage and Handling: Deliver laminated plastic surfaces with heavy kraft paper protection and store in cartons during shipping. Protect laminated plastic surfaces during fabrication and installation stage; do not remove protective covering until final clean-up prior to final installation.<br>4. Installation: comply with ANSINEMA LD 3, Annex A and AWMAC Quality Control.<br>Materials:<br>1. Manufacturers of laminated plastic having Product considered acceptable for use: Wilsonart, Nevamar, or approved equal.<br>2. Samples: Submit samples indicating colours and surface textures.<br>3. Delivery, Storage and Handling: Deliver laminated plastic surfaces with heavy kraft paper protection and store in cartons during shipping. Protect laminated plastic surfaces during fabrication and installation stage; do not remove protective covering until final clean-up prior to final installation.<br>4. Installation: comply with ANSINEMA LD 3, Annex A and AWMAC Quality Control.<br>Materials:<br>1. Manufacturers of laminated plastic having Product considered acceptable for use: Wilsonart, Nevamar, or approved equal.<br>2. Samples: Submit samples indicating colours and surface textures.<br>3. Delivery, Storage and Handling: Deliver laminated plastic surfaces with heavy kraft paper protection and store in cartons during shipping. Protect laminated plastic surfaces during fabrication and installation stage; do not remove protective covering until final clean-up prior to final installation.<br>4. Installation: comply with ANSINEMA LD 3, Annex A and AWMAC Quality Control.<br>Materials:<br>1. Manufacturers of laminated plastic having Product considered acceptable for use: Wilsonart, Nevamar, or approved equal.<br>2. Samples: Submit samples indicating colours and surface textures.<br>3. Delivery, Storage and Handling: Deliver laminated plastic surfaces with heavy kraft paper protection and store in cartons during shipping. Protect laminated plastic surfaces during fabrication and installation stage; do not remove protective covering until final clean-up prior to final installation.<br>4. Installation: comply with ANSINEMA LD 3, Annex A and AWMAC Quality Control.<br>Materials:<br>1. Manufacturers of laminated plastic having Product considered acceptable for use: Wilsonart, Nevamar, or approved equal.<br>2. Samples: Submit samples indicating colours and surface textures.<br>3. Delivery, Storage and Handling: Deliver laminated plastic surfaces with heavy kraft paper protection and store in cartons during shipping. Protect laminated plastic surfaces during fabrication and installation stage; do not remove protective covering until final clean-up prior to final installation.<br>4. Installation: comply with ANSINEMA LD 3, Annex A and AWMAC Quality Control.<br>Materials:<br>1. Manufacturers of laminated plastic having Product considered acceptable for use: Wilsonart, Nevamar, or approved equal.<br>2. Samples: Submit samples indicating colours and surface textures.<br>3. Delivery, Storage and Handling: Deliver laminated plastic surfaces with heavy kraft paper protection and store in cartons during shipping. Protect laminated plastic surfaces during fabrication and installation stage; do not remove protective covering until final clean-up prior to final installation.<br>4. Installation: comply with ANSINEMA LD 3, Annex A and AWMAC Quality Control.<br>Materials:<br>1. Manufacturers of laminated plastic having Product considered acceptable for use: Wilsonart, Nevamar, or approved equal.<br>2. Samples: Submit samples indicating colours and surface textures.<br>3. Delivery, Storage and Handling: Deliver laminated plastic surfaces with heavy kraft paper protection and store in cartons during shipping. Protect laminated plastic surfaces during fabrication and installation stage; do not remove protective covering until final clean-up prior to final installation.<br>4. Installation: comply with ANSINEMA LD 3, Annex A and AWMAC Quality Control.<br>Materials:<br>1. Manufacturers of laminated plastic having Product considered acceptable for use: Wilsonart, Nevamar, or approved equal.<br>2. Samples: Submit samples indicating colours and surface textures.<br>3. Delivery, Storage and Handling: Deliver laminated plastic surfaces with heavy kraft paper protection and store in cartons during shipping. Protect laminated plastic surfaces during fabrication and installation stage; do not remove protective covering until final clean-up prior to final installation.<br>4. Installation: comply with ANSINEMA LD 3, Annex A and AWMAC Quality Control.<br>Materials:<br>1. Manufacturers of laminated plastic having Product considered acceptable for use: Wilsonart, Nevamar, or approved equal.<br>2. Samples: Submit samples indicating colours and surface textures.<br>3. Delivery, Storage and Handling: Deliver laminated plastic surfaces with heavy kraft paper protection and store in cartons during shipping. Protect laminated plastic surfaces during fabrication and installation stage; do not remove protective covering until final clean-up prior to final installation.<br>4. Installation: comply with ANSINEMA LD 3, Annex A and AWMAC Quality Control.<br>Materials:<br>1. Manufacturers of laminated plastic having Product considered acceptable for use: Wilsonart, Nevamar, or approved equal.<br>2. Samples: Submit samples indicating colours and surface textures.<br>3. Delivery, Storage and Handling: Deliver laminated plastic surfaces with heavy kraft paper protection and store in cartons during shipping. Protect laminated plastic surfaces during fabrication and installation stage; do not remove protective covering until final clean-up prior to final installation.<br>4. Installation: comply with ANSINEMA LD 3, Annex A and AWMAC Quality Control.<br>Materials:<br>1. Manufacturers of laminated plastic having Product considered acceptable for use: Wilsonart, Nevamar, or approved equal.<br>2. Samples: Submit samples indicating colours and surface textures.<br>3. Delivery, Storage and Handling: Deliver laminated plastic surfaces with heavy kraft paper protection and store in cartons during shipping. Protect laminated plastic surfaces during fabrication and installation stage; do not remove protective covering until final clean-up prior to final installation.<br>4. Installation: comply with ANSINEMA LD 3, Annex A and AWMAC Quality Control.<br>Materials:<br>1. Manufacturers of laminated plastic having Product considered acceptable for use: Wilsonart, Nevamar, or approved equal.<br>2. Samples: Submit samples indicating colours and surface textures.<br>3. Delivery, Storage and Handling: Deliver laminated plastic surfaces with heavy kraft paper protection and store in cartons during shipping. Protect laminated plastic surfaces during fabrication and installation stage; do not remove protective covering until final clean-up prior to final installation.<br>4. Installation: comply with ANSINEMA LD 3, Annex A and AWMAC Quality Control.<br>Materials:<br>1. Manufacturers of laminated plastic having Product considered acceptable for use: Wilsonart, Nevamar, or approved equal.<br>2. Samples: Submit samples indicating colours and surface textures.<br>3. Delivery, Storage and Handling: Deliver laminated plastic surfaces with heavy kraft paper protection and store in cartons during shipping. Protect laminated plastic surfaces during fabrication and installation stage; do not remove protective covering until final clean-up prior to final installation.<br>4. Installation: comply with ANSINEMA LD 3, Annex A and AWMAC Quality Control.<br>Materials:<br>1. Manufacturers of laminated plastic having Product considered acceptable for use: Wilsonart, Nevamar, or approved equal.<br>2. Samples: Submit samples indicating colours and surface textures.<br>3. Delivery, Storage and Handling: Deliver laminated plastic surfaces with heavy kraft paper protection and store in cartons during shipping. Protect laminated plastic surfaces during fabrication and installation stage; do not remove protective covering until final clean-up prior to final installation.<br>4. Installation: comply with ANSINEMA LD 3, Annex A and AWMAC Quality Control.<br>Materials:<br>1. Manufacturers of laminated plastic having Product considered acceptable for use: Wilsonart, Nevamar, or approved equal.<br>2. Samples: Submit samples indicating colours and surface textures.<br>3. Delivery, Storage and Handling: Deliver laminated plastic surfaces with heavy kraft paper protection and store in cartons during shipping. Protect laminated plastic surfaces during fabrication and installation stage; do not remove protective covering until final clean-up prior to final installation.<br>4. Installation: comply with ANSINEMA LD 3, Annex A and AWMAC Quality Control.<br>Materials:<br>1. Manufacturers of laminated plastic having Product considered acceptable for use: Wilsonart, Nevamar, or approved equal.<br>2. Samples: Submit samples indicating colours and surface textures.<br>3. Delivery, Storage and Handling: Deliver laminated plastic surfaces with heavy kraft paper protection and store in cartons during shipping. Protect laminated plastic surfaces during fabrication and installation stage; do not remove protective covering until final clean-up prior to final installation.<br>4. Installation: comply with ANSINEMA LD 3, Annex A and AWMAC Quality Control.<br>Materials:<br>1. Manufacturers of laminated plastic having Product considered acceptable for use: Wilsonart, Nevamar, or approved equal.<br>2. Samples: Submit samples indicating colours and surface textures.<br>3. Delivery, Storage and Handling: Deliver laminated plastic surfaces with heavy kraft paper protection and store in cartons during shipping. Protect laminated plastic surfaces during fabrication and installation stage; do not remove protective covering until final clean-up prior to final installation.<br>4. Installation: comply with ANSINEMA LD 3, Annex A and AWMAC Quality Control.<br>Materials:<br>1. Manufacturers of laminated plastic having Product considered acceptable for use: Wilsonart, Nevamar, or approved equal.<br>2. Samples: Submit samples indicating colours and surface textures.<br>3. Delivery, Storage and Handling: Deliver laminated plastic surfaces with heavy kraft paper protection and store in cartons during shipping. Protect laminated plastic surfaces during fabrication and installation stage; do not remove protective covering until final clean-up prior to final installation.<br>4. Installation: comply with ANSINEMA LD 3, Annex A and AWMAC Quality Control.<br>Materials:<br>1. Manufacturers of laminated plastic having Product considered acceptable for use: Wilsonart, Nevamar, or approved equal.<br>2. Samples: Submit samples indicating colours and surface textures.<br>3. Delivery, Storage and Handling: Deliver laminated plastic surfaces with heavy kraft paper protection and store in cartons during shipping. Protect laminated plastic surfaces during fabrication and installation stage; do not remove protective covering until final clean-up prior to final installation.<br>4. Installation: comply with ANSINEMA LD 3, Annex A and AWMAC Quality Control.<br>Materials:<br>1. Manufacturers of laminated plastic having Product considered acceptable for use: Wilsonart, Nevamar, or approved equal.<br>2. Samples: Submit samples indicating colours and surface textures.<br>3. Delivery, Storage and Handling: Deliver laminated plastic surfaces with heavy kraft paper protection and store in cartons during shipping. Protect laminated plastic surfaces during fabrication and installation stage; do not remove protective covering until final clean-up prior to final installation.<br>4. Installation: comply with ANSINEMA LD 3, Annex A and AWMAC Quality Control.<br>Materials:<br>1. Manufacturers of laminated plastic having Product considered acceptable for use: Wilsonart, Nevamar, or approved equal.<br>2. Samples: Submit samples indicating colours and surface textures.<br>3. Delivery, Storage and Handling: Deliver laminated plastic surfaces with heavy kraft paper protection and store in cartons during shipping. Protect laminated plastic surfaces during fabrication and installation stage; do not remove protective covering until final clean-up prior to final installation.<br>4. Installation: comply with ANSINEMA LD 3, Annex A and AWMAC Quality Control.<br>Materials:<br>1. Manufacturers of laminated plastic having Product considered acceptable for use: Wilsonart, Nevamar, or approved equal.<br>2. Samples: Submit samples indicating colours and surface textures.<br>3. Delivery, Storage and Handling: Deliver laminated plastic surfaces with heavy kraft paper protection and store in cartons during shipping. Protect laminated plastic surfaces during fabrication and installation stage; do not remove protective covering until final clean-up prior to final installation.<br>4. Installation: comply with ANSINEMA LD 3, Annex A and AWMAC Quality Control.<br>Materials:<br>1. Manufacturers of laminated plastic having Product considered acceptable for use: Wilsonart, Nevamar, or approved equal.<br>2. Samples: Submit samples indicating colours and surface textures.<br>3. Delivery, Storage and Handling: Deliver laminated plastic surfaces with heavy kraft paper protection and store in cartons during shipping. Protect laminated plastic surfaces during fabrication and installation stage; do not remove protective covering until final clean-up prior to final installation.<br>4. Installation: comply with ANSINEMA LD 3, Annex A and AWMAC Quality Control.<br>Materials:<br>1. Manufacturers of laminated plastic having Product considered acceptable for use: Wilsonart, Nevamar, or approved equal.<br>2. Samples: Submit samples indicating colours and surface textures.<br>3. Delivery, Storage and Handling: Deliver laminated plastic surfaces with heavy kraft paper protection and store in cartons during shipping. Protect laminated plastic surfaces during fabrication and installation stage; do not remove protective covering until final clean-up prior to final installation.<br>4. Installation: comply with ANSINEMA LD 3, Annex A and AWMAC Quality Control.<br>Materials:<br>1. Manufacturers of laminated plastic having Product considered acceptable for use: Wilsonart, Nevamar, or approved equal.<br>2. Samples: Submit samples indicating colours and surface textures.<br>3. Delivery, Storage and Handling: Deliver laminated plastic surfaces with heavy kraft paper protection and store in cartons during shipping. Protect laminated plastic surfaces during fabrication and installation stage; do not remove protective covering until final clean-up prior to final installation.<br>4. Installation: comply with ANSINEMA LD 3, Annex A and AWMAC Quality Control.<br>Materials:<br>1. Manufacturers of laminated plastic having Product considered acceptable for use: Wilsonart, Nevamar, or approved equal.<br>2. Samples: Submit samples indicating colours and surface textures.<br>3. Delivery, Storage and Handling: Deliver laminated plastic surfaces with heavy kraft paper protection and store in cartons during shipping. Protect laminated plastic surfaces during fabrication and installation stage; do not remove protective covering until final clean-up prior to final installation.<br>4. Installation: comply with ANSINEMA LD 3, Annex A and AWMAC Quality Control.<br>Materials:<br>1. Manufacturers of laminated plastic having Product considered acceptable for use: Wilsonart, Nevamar, or approved equal.<br>2. Samples: Submit samples indicating colours and surface textures.<br>3. Delivery, Storage and Handling: Deliver laminated plastic surfaces with heavy kraft paper protection and store in cartons during shipping. Protect laminated plastic surfaces during fabrication and installation stage; do not remove protective covering until final clean-up prior to final installation.<br>4. Installation: comply with ANSINEMA LD 3, Annex A and AWMAC Quality Control.<br>Materials:<br>1. Manufacturers of laminated plastic having Product considered acceptable for use: Wilsonart, Nevamar, or approved equal.<br>2. Samples: Submit samples indicating colours and surface textures.<br>3. Delivery, Storage and Handling: Deliver laminated plastic surfaces with heavy kraft paper protection and store in cartons during shipping. Protect laminated plastic surfaces during fabrication and installation stage; do not remove protective covering until final clean-up prior to final installation.<br>4. Installation: comply with ANSINEMA LD 3, Annex A and AWMAC Quality Control.<br>Materials:<br>1. Manufacturers of laminated plastic having Product considered acceptable for use: Wilsonart, Nevamar, or approved equal.<br>2. Samples: Submit samples indicating colours and surface textures.<br>3. Delivery, Storage and Handling: Deliver laminated plastic surfaces with heavy kraft paper protection and store in cartons during shipping. Protect laminated plastic surfaces during fabrication and installation stage; do not remove protective covering until final clean-up prior to final installation.<br>4. Installation: comply with ANSINEMA LD 3, Annex A and AWMAC Quality Control.<br>Materials:<br>1. Manufacturers of laminated plastic having Product considered acceptable for use: Wilsonart, Nevamar, or approved equal.<br>2. Samples: Submit samples indicating colours and surface textures.<br>3. Delivery, Storage and Handling: Deliver laminated plastic surfaces with heavy kraft paper protection and store in cartons during shipping. Protect laminated plastic surfaces during fabrication and installation stage; do not remove protective covering until final clean-up prior to final installation.<br>4. Installation: comply with ANSINEMA LD 3, Annex A and AWMAC Quality Control.<br>Materials:<br>1. Manufacturers of laminated plastic having Product considered acceptable for use: Wilsonart, Nevamar, or approved equal.<br>2. Samples: Submit samples indicating colours and surface textures.<br>3. Delivery, Storage and Handling: Deliver laminated plastic surfaces with heavy kraft paper protection and store in cartons during shipping. Protect laminated plastic surfaces during fabrication and installation stage; do not remove protective covering until final clean-up prior to final installation.<br>4. Installation: comply with ANSINEMA LD 3, Annex A and AWMAC Quality Control.<br>Materials:<br>1. Manufacturers of laminated plastic having Product considered acceptable for use: Wilsonart, Nevamar, or approved equal.<br>2. Samples: Submit samples indicating colours and surface textures.<br>3. Delivery, Storage and Handling: Deliver laminated plastic surfaces with heavy kraft paper protection and store in cartons during shipping. Protect laminated plastic surfaces during fabrication and installation stage; do not remove protective covering until final clean-up prior to final installation.<br>4. Installation: comply with ANSINEMA LD 3, Annex A and AWMAC Quality Control.<br>Materials:<br>1. Manufacturers of laminated plastic having Product considered acceptable for use: Wilsonart, Nevamar, or approved equal.<br>2. Samples: Submit samples indicating colours and surface textures.<br>3. Delivery, Storage and Handling: Deliver laminated plastic surfaces with heavy kraft paper protection and store in cartons during shipping. Protect laminated plastic surfaces during fabrication and installation stage; do not remove protective covering until final clean-up prior to final installation.<br>4. Installation: comply with ANSINEMA LD 3, Annex A and AWMAC Quality Control.<br>Materials:<br>1. Manufacturers of laminated plastic having Product considered acceptable for use: Wilsonart, Nevamar, or approved equal.<br>2. Samples: Submit samples indicating colours and surface textures.<br>3. Delivery, Storage and Handling: Deliver laminated plastic surfaces with heavy kraft paper protection and store in cartons during shipping. Protect laminated plastic surfaces during fabrication and installation stage; do not remove protective covering until final clean-up prior to final installation.<br>4. Installation: comply with ANSINEMA LD 3, Annex A and AWMAC Quality Control.<br>Materials:<br>1. Manufacturers of laminated plastic having Product considered acceptable for use: Wilsonart, Nevamar, or approved equal.<br>2. Samples: Submit samples indicating colours and surface textures.<br>3. Delivery, Storage and Handling: Deliver laminated plastic surfaces with heavy kraft paper protection and store in cartons during shipping. Protect laminated plastic surfaces during fabrication and installation stage; do not remove protective covering until final clean-up prior to final installation.<br>4. Installation: comply with ANSINEMA LD 3, Annex A and AWMAC Quality Control.<br>Materials:<br>1. Manufacturers of laminated plastic having Product considered acceptable for use: Wilsonart, Nevamar, or approved equal.<br>2. Samples: Submit samples indicating colours and surface textures.<br>3. Delivery, Storage and Handling: Deliver laminated plastic surfaces with heavy kraft paper protection and store in cartons during shipping. Protect laminated plastic surfaces during fabrication and installation stage; do not remove protective covering until final clean-up prior to final installation.<br>4. Installation: comply with ANSINEMA LD 3, Annex A and AWMAC Quality Control.<br>Materials:<br>1. Manufacturers of laminated plastic having Product considered acceptable for use: Wilsonart, Nevamar, or approved equal.<br>2. Samples: Submit samples indicating colours and surface textures.<br>3. Delivery, Storage and Handling: Deliver laminated plastic surfaces with heavy kraft paper protection and store in cartons during shipping. Protect laminated plastic surfaces during fabrication and installation stage; do not remove protective covering until final clean-up prior to final installation.<br>4. Installation: comply with ANSINEMA LD 3, Annex A and AWMAC Quality Control.<br>Materials:<br>1. Manufacturers of laminated plastic having Product considered acceptable for use: Wilsonart, Nevamar, or approved equal.<br>2. Samples: Submit samples indicating colours and surface textures.<br>3. Delivery, Storage and Handling: Deliver laminated plastic surfaces with heavy kraft paper protection and store in cartons during shipping. Protect laminated plastic surfaces during fabrication and installation stage; do not remove protective covering until final clean-up prior to final installation.<br>4. Installation: comply with ANSINEMA LD 3, Annex A and AWMAC Quality Control.<br>Materials:<br>1. Manufacturers of laminated plastic having Product considered acceptable for use: Wilsonart, Nevamar, or approved equal.<br>2. Samples: Submit samples indicating colours and surface textures.<br>3. Delivery, Storage and Handling: Deliver laminated plastic surfaces with heavy kraft paper protection and store in cartons during shipping. Protect laminated plastic surfaces during fabrication and installation stage; do not remove protective covering until final clean-up prior to final installation.<br>4. Installation: comply with ANSINEMA LD 3, Annex A and AWMAC Quality Control.<br>Materials:<br>1. Manufacturers of laminated plastic having Product considered acceptable for use: Wilsonart, Nevamar, or approved equal.<br>2. Samples: Submit samples indicating colours and surface textures.<br>3. Delivery, Storage and Handling: Deliver laminated plastic surfaces with heavy kraft paper protection and store in cartons during shipping. Protect laminated plastic surfaces during fabrication and installation stage; do not remove protective covering until final clean-up prior to final installation.<br>4. Installation: comply with ANSINEMA LD 3, Annex A and AWMAC Quality Control.<br>Materials:<br>1. Manufacturers of laminated plastic having Product considered acceptable for use: Wilsonart, Nevamar, or approved equal.<br>2. Samples: Submit samples indicating colours and surface textures.<br>3. Delivery, Storage and Handling: Deliver laminated plastic surfaces with heavy kraft paper protection and store in cartons during shipping. Protect laminated plastic surfaces during fabrication and installation stage; do not remove protective covering until final clean-up prior to final installation.<br>4. Installation: comply with ANSINEMA LD 3, Annex A and AWMAC Quality Control.<br>Materials:<br>1. Manufacturers of laminated plastic having Product considered acceptable for use: Wilsonart, Nevamar, or approved equal.<br> |
|---|---|---|---|--|

THE CONTRACTOR SHALL VERIFY ALL DIMENSIONS AND REPORT ALL ERRORS AND DISCREPANCIES TO THE CONSULTANT.

THESE DOCUMENTS ARE COPYRIGHTED INSTRUMENTS OF SERVICE AND PROPERTY OF THE ARCHITECT.

THESE DOCUMENTS ARE TO BE USED ONLY ONCE FOR THE INTENDED PURPOSE INDICATED UNDER THE ISSUED DATE.

ANY ALTERATION, DUPLICATION OR COPYING WITHOUT THE CONSENT OF THE ARCHITECT IS PROHIBITED.

DO NOT SCALE THESE DRAWINGS.

REVISIONS:

| NO. | DATE       | ISSUED:           |
|-----|------------|-------------------|
| 1   | 2024.11.06 | ISSUED FOR REVIEW |
| 2   | 2025.01.03 | ISSUED FOR REVIEW |
| 3   | 2025.02.05 | ISSUED FOR PERMIT |
| 4   | 2025.02.19 | ISSUED FOR TENDER |

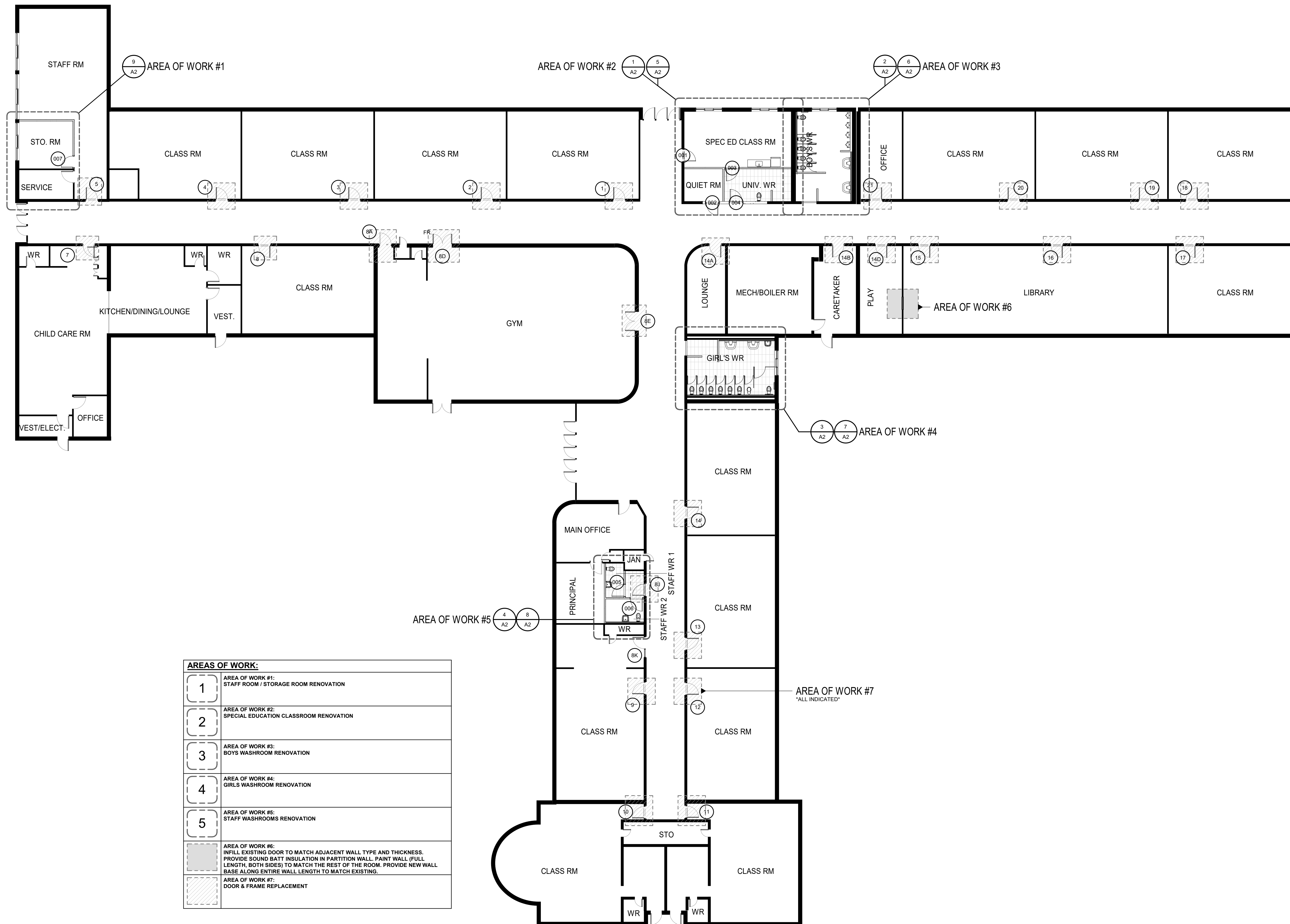

| AREAS OF WORK: |  |
|----------------|--|
| 1              | AREA OF WORK #1:<br>STAFF ROOM / STORAGE ROOM RENOVATION   |
| 2              | AREA OF WORK #2:<br>SPECIAL EDUCATION CLASSROOM RENOVATION   |
| 3              | AREA OF WORK #3:<br>BOYS WASHROOM RENOVATION   |
| 4              | AREA OF WORK #4:<br>GIRLS WASHROOM RENOVATION  |
| 5              | AREA OF WORK #5:<br>STAFF WASHROOMS RENOVATION   |
|                | AREA OF WORK #6:<br>INFILL EXISTING DOOR TO MATCH ADJACENT WALL TYPE AND THICKNESS.<br>PROVIDE SOUND BATT INSULATION IN PARTITION WALL. PAINT WALL (FULL LENGTH BOTH SIDES) TO MATCH THE REST OF THE ROOM. PROVIDE NEW WALL BASE ALONG ENTIRE WALL LENGTH TO MATCH EXISTING. |
|                | AREA OF WORK #7:<br>DOOR & FRAME REPLACEMENT   |

1  
A1 GROUND FLOOR PLAN  
SCALE: 1 : 150



PROJECT:  
**OAKWOOD PUBLIC SCHOOL RENOVATION**  
357 BARTOS DR,  
OAKVILLE, ON  
HALTON DISTRICT SCHOOL BOARD

DRAWING TITLE:  
**GROUND FLOOR PLAN**

DATE: 2024.07.04  
SCALE: As indicated  
DRAWN: OMNR  
STATUS: WD  
JOB NO.: 2413

DRAWING NO.:  
**A1**

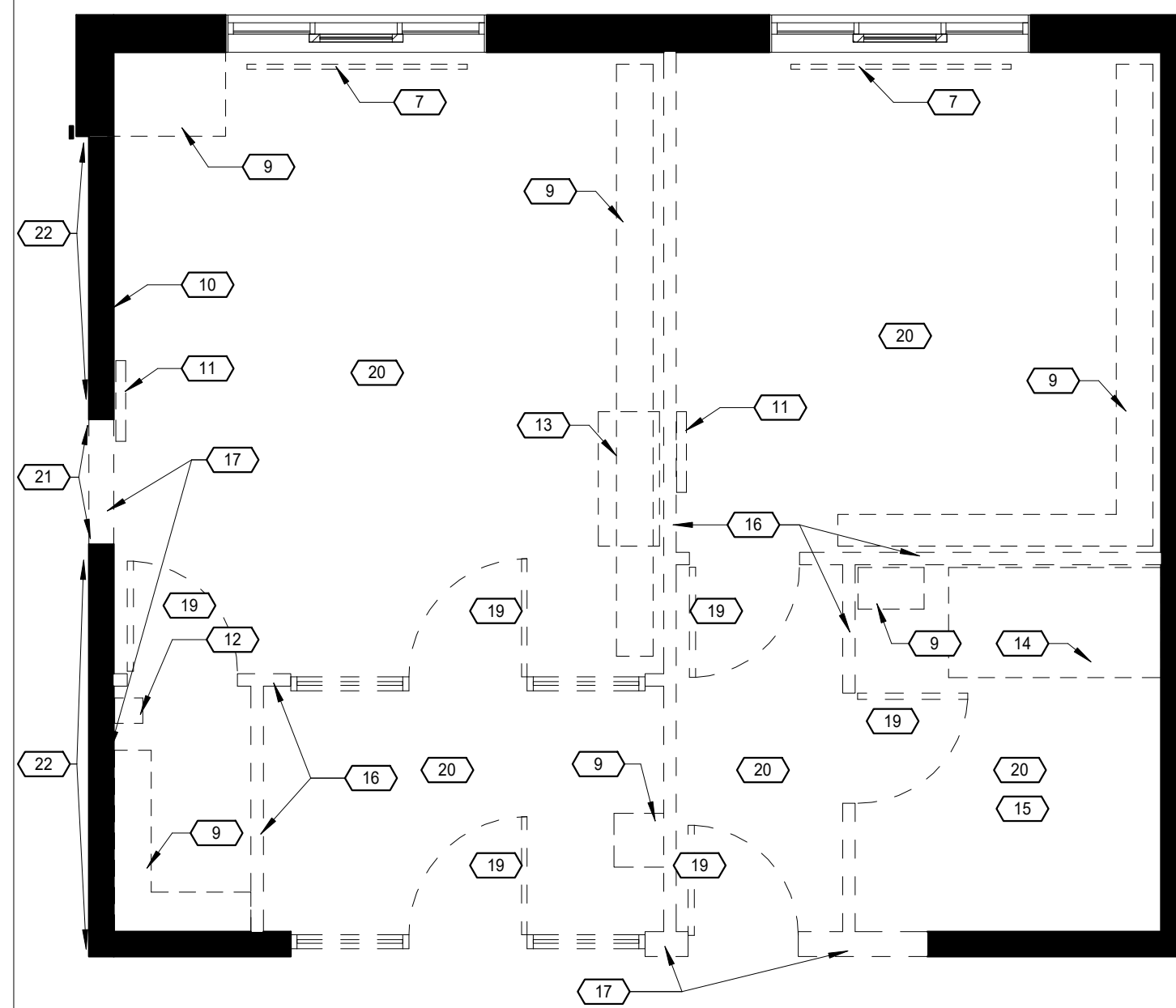

**1 SPEC-ED CLASSROOM DEMO PLAN**  
A2 SCALE: 1:50

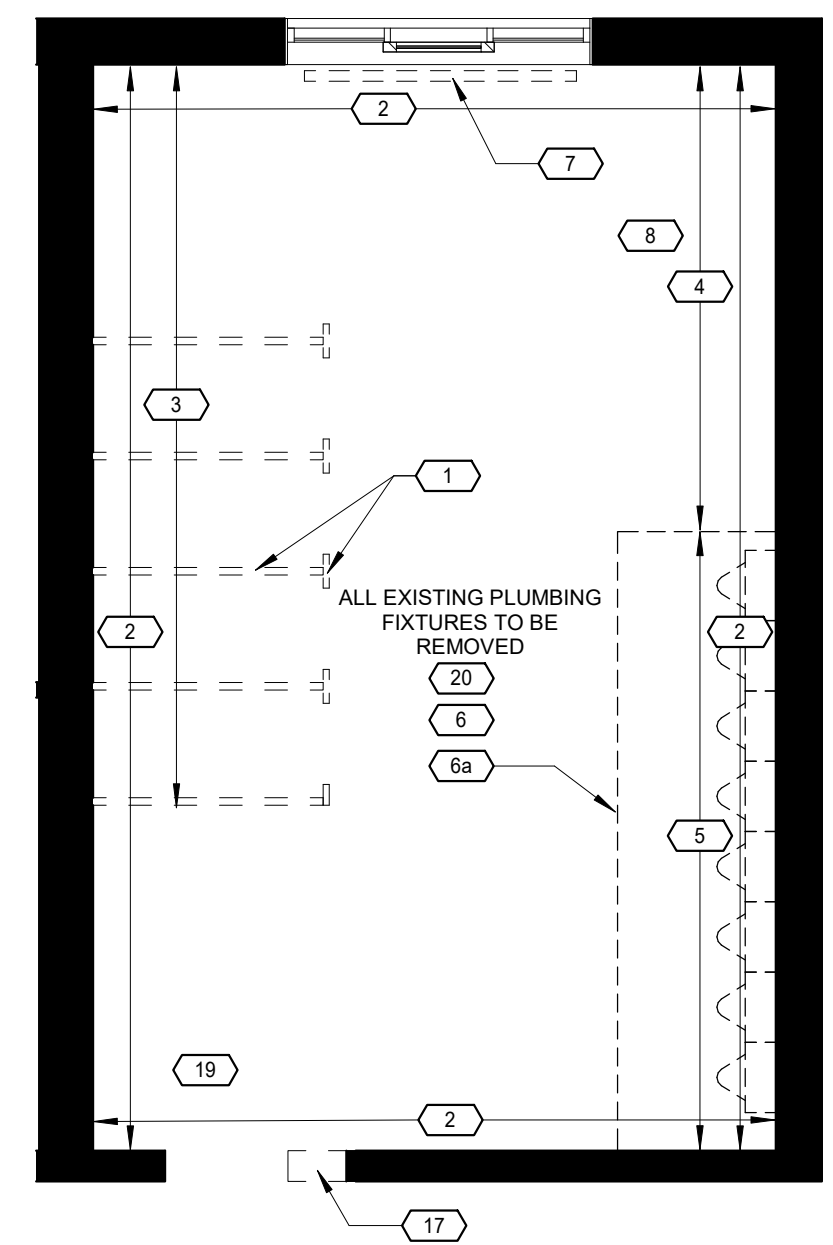

**2 BOY'S WR DEMO PLAN**  
A2 SCALE: 1:50

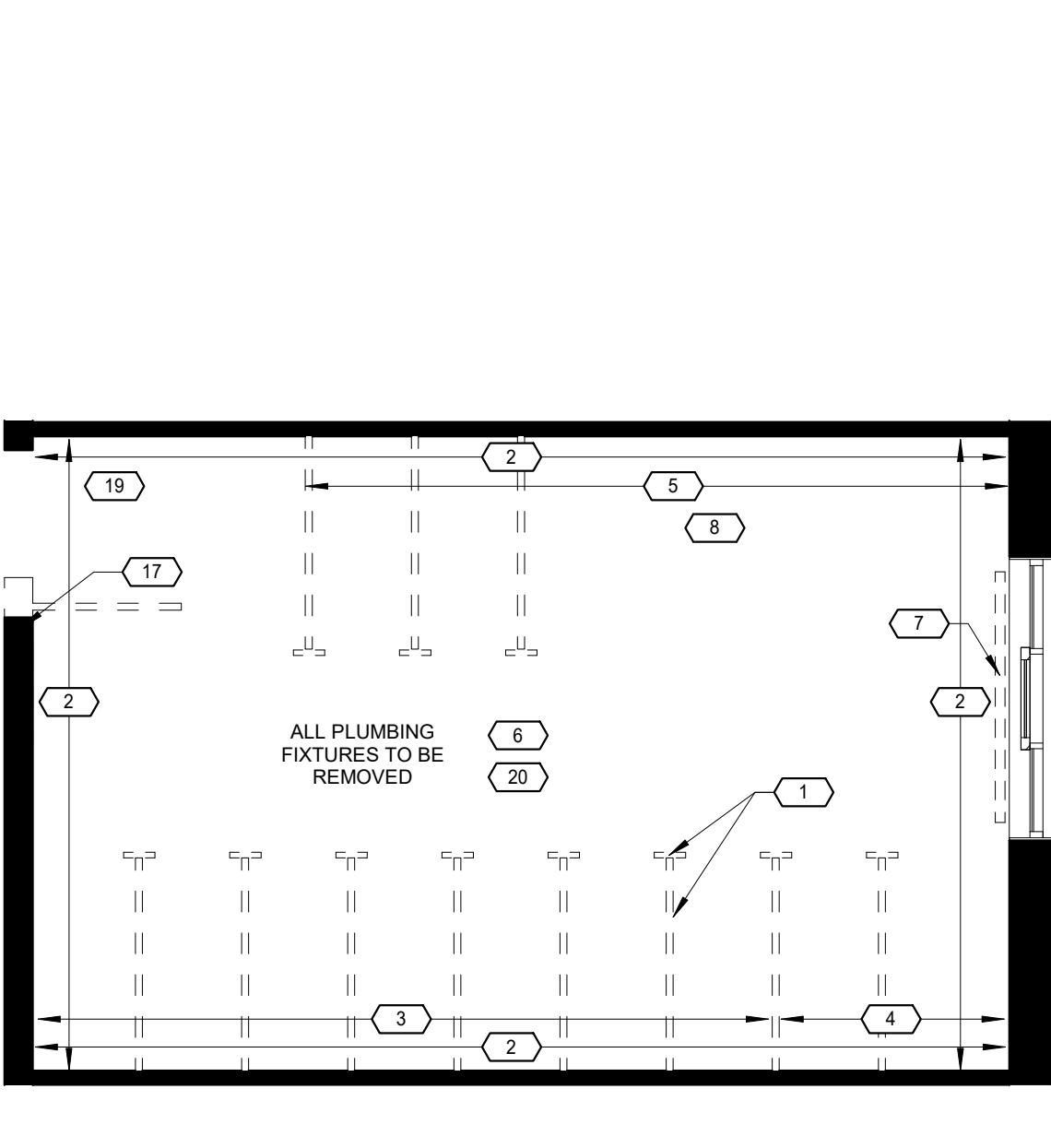

**3 GIRL'S WR DEMO PLAN**  
A2 SCALE: 1:50

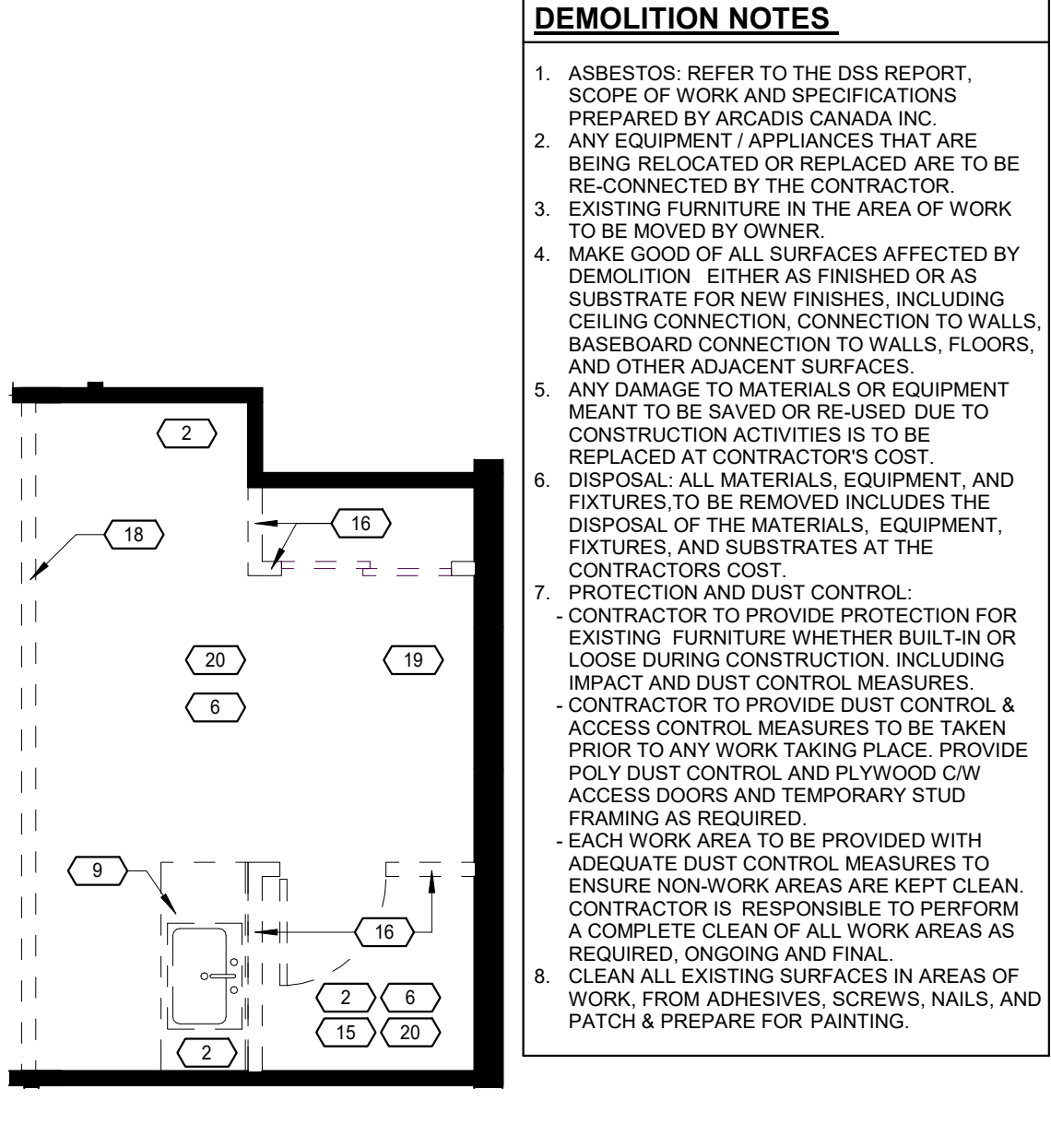

**4 STAFF WR DEMO PLAN**  
A2 SCALE: 1:50

**DEMOLITION NOTES**

- ASBESTOS: REFER TO THE DSS REPORT, SCOPE OF WORK AND SPECIFICATIONS PREPARED BY ARCADIS CANADA INC.
- ANY EQUIPMENT / APPLIANCES THAT ARE BEING RELOCATED OR REPLACED ARE TO BE RE-CONNECTED BY THE CONTRACTOR.
- EXISTING FURNITURE IN THE AREA OF WORK TO BE MOVED BY OWNER.
- MAKE GOOD OF ALL SURFACES AFFECTED BY DEMOLITION. EITHER AS FINISHED OR AS SUBSTRATE FOR NEW FINISHES, INCLUDING CEILING CONNECTION, CONNECTION TO WALLS, BASEBOARD CONNECTION TO WALLS, FLOORS, AND OTHER ADJACENT SURFACES.
- ANY DAMAGE TO MATERIALS OR EQUIPMENT MEANT TO BE SAVED OR RE-USED DUE TO CONSTRUCTION ACTIVITIES IS TO BE REPLACED AT CONTRACTOR'S COST.
- DISPOSAL: ALL MATERIALS, EQUIPMENT, AND FIXTURES TO BE REMOVED INCLUDES THE DISPOSAL OF THE MATERIALS, EQUIPMENT, FIXTURES, AND SUBSTRATES AT THE CONTRACTOR'S COST.
- PROTECTION AND DUST CONTROL:
  - CONTRACTOR TO PROVIDE PROTECTION FOR EXISTING FURNITURE WHETHER BUILT-IN OR LOOSE DURING CONSTRUCTION, INCLUDING IMPACT AND DUST CONTROL MEASURES.
  - CONTRACTOR TO PROVIDE DUST CONTROL & ACCESS CONTROL MEASURES TO BE TAKEN PRIOR TO ANY WORK TAKING PLACE. PROVIDE POLY DUST CONTROL AND PLYWOOD C/W ACCESS DOORS AND TEMPORARY STUD FRAMING AS REQUIRED.
  - EACH WORK AREA TO BE PROVIDED WITH ADEQUATE DUST CONTROL MEASURES TO ENSURE NON-WORK AREAS ARE KEPT CLEAN. CONTRACTOR IS RESPONSIBLE TO PERFORM A COMPLETE CLEAN OF ALL WORK AREAS AS REQUIRED, ONGOING AND FINAL.
  - CLEAN ALL EXISTING SURFACES IN AREAS OF WORK FROM ADHESIVES, SCREWS, NAILS, AND PATCH & PREPARE FOR PAINTING.

**DEMOLITION LEGEND**

- EXIST. TOILET PARTITIONS & TERRAZZO PARTITIONS C/W COVE BASE, DOORS, FLOOR & WALL MOUNTS/BRACKETS TO BE DEMOLISHED AND REMOVED.
- EXIST. TERRAZZO FINISH @ WALL TO BE REMOVED AND PREPARED FOR NEW TILE FINISH
- EXIST. PLUMBING CONNECTIONS TO REMAIN AND CAPPED
- EXIST. PLUMBING TO BE ADJUSTED FOR NEW URINALS & TOILETS (REFER TO MECH)
- EXIST. PLUMBING TO BE ADJUSTED FOR WASH FOUNTAIN
- EXIST. TERRAZZO FLOOR TO BE REMOVED
- STEP AROUND THE URINAL TO BE DEMOLISHED
- EXIST. RADIATOR & PIPES TO BE REMOVED. (REFER TO MECH)
- EXIST. WASHFOUNTAIN, HAND DRYERS, SOAP DISPENSERS AND ACCESSORIES TO BE REMOVED. CONFIRM IF OWNER REQUIRES ANY ACCESSORIES TO BE RETURNED.
- EXIST. MILLWORK TO BE REMOVED.
- EXIST. TACK BOARD TO BE REMOVED.
- EXIST. PA SPEAKER & OTHER ACCESSORIES ON THE WALL TO BE REMOVED.
- EXIST. TIME CLOCK TO BE RELOCATED. (REFER TO ELEC)
- EXIST. SPLIT AIR UNIT TO BE REMOVED. (REFER TO MECH)
- REMOVE CHANGE TABLE AND TURN IT OVER TO OWNER.
- REMOVE ALL WASHROOM FIXTURES AND ACCESSORIES.
- EXIST. PARTITION WALL TO BE DEMOLISHED.
- EXIST. WALL, DOOR/FRAME TO BE DEMOLISHED TO SUIT NEW OPENING.
- PARTITION TO BE REMOVED.
- DOOR AND FRAME TO BE REMOVED.
- EXISTING CEILING TO BE REMOVED.
- EXISTING COVE BASE TO BE REMOVED TO SUIT NEW OPENING. SMOOTH AND COVE TERRAZZO BASE AT OPENING JAMB
- EXISTING SS WALL BUMPER TO BE REMOVED, CUT AND REINSTALLED TO SUIT NEW OPENING.

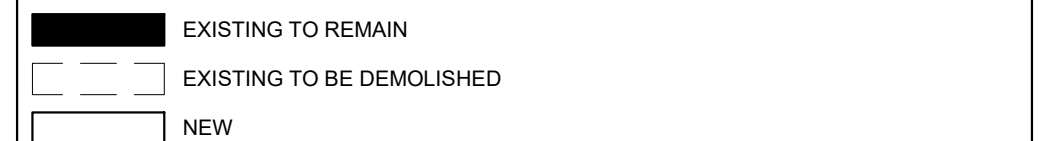

**RENOVATION NOTES**

- IN GIRLS' WASHROOM ONE STALL TO HAVE BABY BOWL TOILET & LOWER TOILET PARTITION, DOOR, & LOCKING HARDWARE
- WR CLOSET PARTITIONS TO BE MAX 152 FROM FLOOR
- ONE SEPARATE LAVATORY AT 600 AFF IN GIRLS' WASHROOM
- PROVIDE NEW COVERS FOR ACCESS PANELS, SPEAKERS, GRILLS AND DIFFUSERS. (SEE MECH AND ELEC DRAWINGS)
- PAIN ALL GWB SURFACES, AND ANY EXPOSED BLOCK WALL SURFACES IN AREAS OF WORK
- CLEAN ALL EXISTING WALLS FROM ADHESIVES, SCREWS, NAILS, AND PATCH & PREPARE FOR PAINTING/BUILDING
- ALL EXT CORNERS AND DOOR OPENINGS OF NEW CONCRETE WALLS TO BE BULLNOSED.
- TILE BASE @ BULLNOSE CONC BLOCK CORNERS TO BE ROUNDED WITH EITHER TILE OR FINISH TRIM
- ENSURE ALL JOINTS ARE TAPED AND THE PERIMETER OF ALL FIRE SEPARATION WALLS ARE SEALED TO ADJACENT MATERIALS AND SURFACES
- ENSURE GWB IS CONTINUOUS AT ALL FIRE SEPARATIONS
- ALL FLAME SPREAD RATINGS, COMPLY WITH 3.1.13.2 (1) OF THE OBC
- STUD WALL REINFORCEMENT SHALL BE INSTALLED IN ALL BARRIER-FREE BATHROOMS TO PERMIT FOR FUTURE INSTALLATION OF THE GRAB BAR AS PER 9.5.2.3.(1) & 3.8.3.8.(7)
- ALL WALLS ARE TO EXTEND TO UIS ROOF STRUCTURE

**WALL SCHEDULE**

- W-P1 - METAL STUD TYP. PARTITION WALL**
- 16 GYPSUM WALLBOARD
  - 92 METAL STUDS @ 400 o.c. c/w SOUND BATT INSULATION FILLING CAVITY (WHERE INDICATED)
  - 16 GYPSUM WALLBOARD
  - TILE FINISH WHERE INDICATED (SEE ROOM FINISH SCHEDULE)
- W-P1-a - GYPSUM WALLBOARD ONE SIDE ONLY**
- W-P2 - METAL STUD PLUMBING WALL**
- 13 GYPSUM WALLBOARD ON ONE SIDE
  - 152 METAL STUDS @ 400 o/c C/W
- W-B1 - CONC. BLOCK WALL**
- CONCRETE BLOCK WALL
  - BULLNOSE BLOCK ON ALL EXPOSED CORNERS AND DOOR LOCATIONS
  - \*THICKNESS TO MATCH EXISTING\*

**BARRIER-FREE DESIGN NOTES:**

- WASHROOMS SHALL HAVE:
  - SIGNS INCORPORATING THE INTERNATIONAL SYMBOL OF ACCESSIBILITY AND SHALL BE INSTALLED WHERE NECESSARY TO INDICATE LOCATION OF THE ENTRANCE
  - ACCESSIBILITY WR SIGN IF MOUNTED SHALL BE LOCATED NOT LESS THAN 1200mm AND MORE THAN 1500mm A.F.F. (AS PER OBC 3.8.3.1.(5))
  - ALL BARRIER-FREE DOORS TO HAVE CLEAR SPACE LOCATED 300mm ON THE PUSH SIDE AND 600mm ON THE LATCH SIDE FROM AN ADJACENT WALL. IF THIS IS NOT FEASIBLE DUE TO EXISTING DOOR LOCATIONS AND EXISTING WALL LOCATIONS, PROVIDE ADO AS INDICATED ON DOOR SCHEDULE.

**ACCESSORIES LEGEND**

- CA CALL ASSIST BUTTON
- CH COAT HOOK
- CT CERAMIC TILE
- FD FLOOR DRAIN
- GB GRAB BAR
- HD HAND DRYER
- IN INTERCOM
- M1 600 x 813 MIRROR
- M2 1060 x 750 MIRROR
- M3 500 x 712 MIRROR
- PD PAPER TOWEL DISPENSER
- PT PORCELAIN TILE
- SD SOAP DISPENSER
- S SHELF (STAINLESS STEEL)
- SC SHOWER CONTROLS
- SH SOAP HOLDER
- TP TOILET PAPER DISPENSER

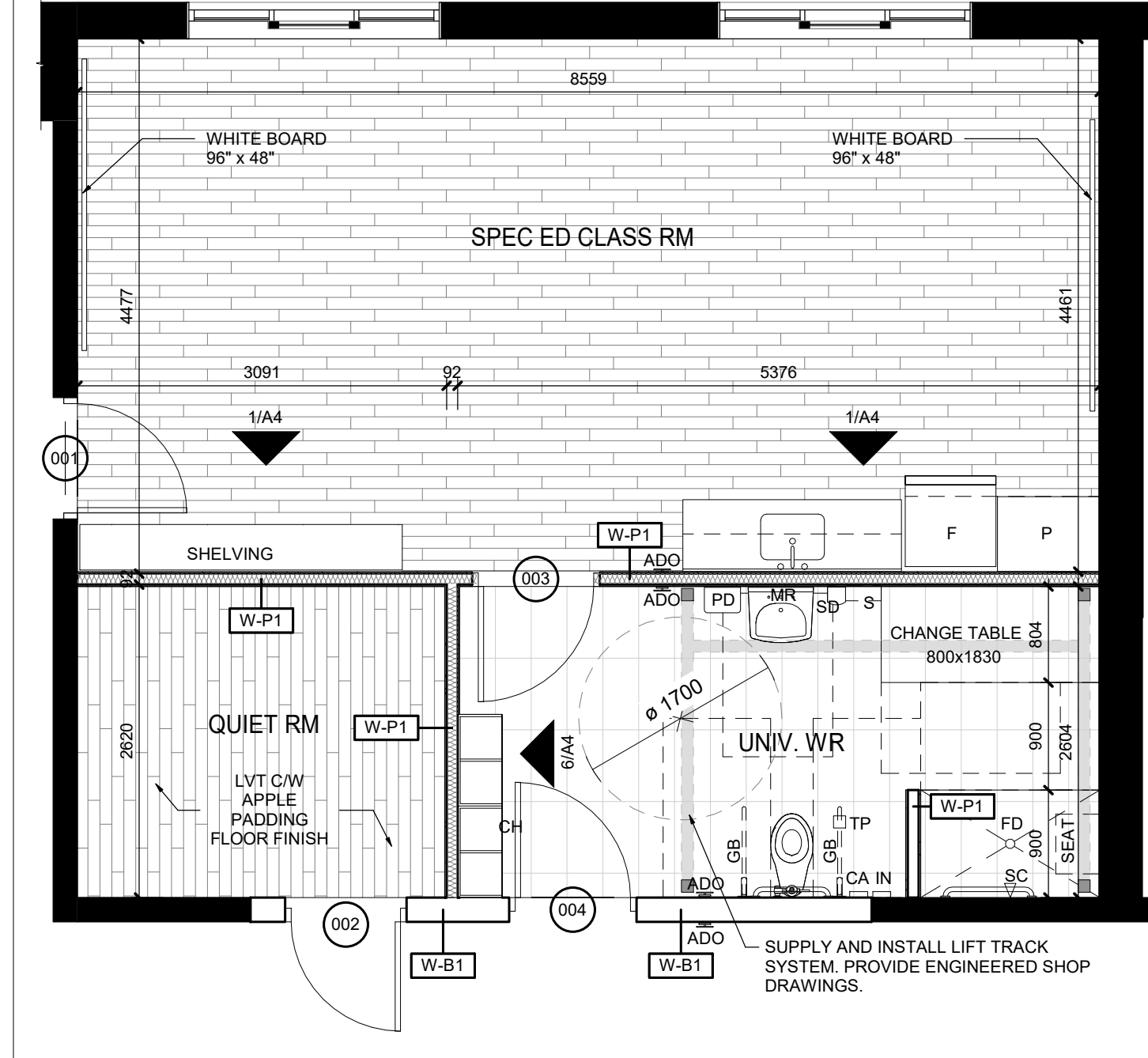

**5 SPEC-ED CLASSROOM RENO PLAN**  
A2 SCALE: 1:50

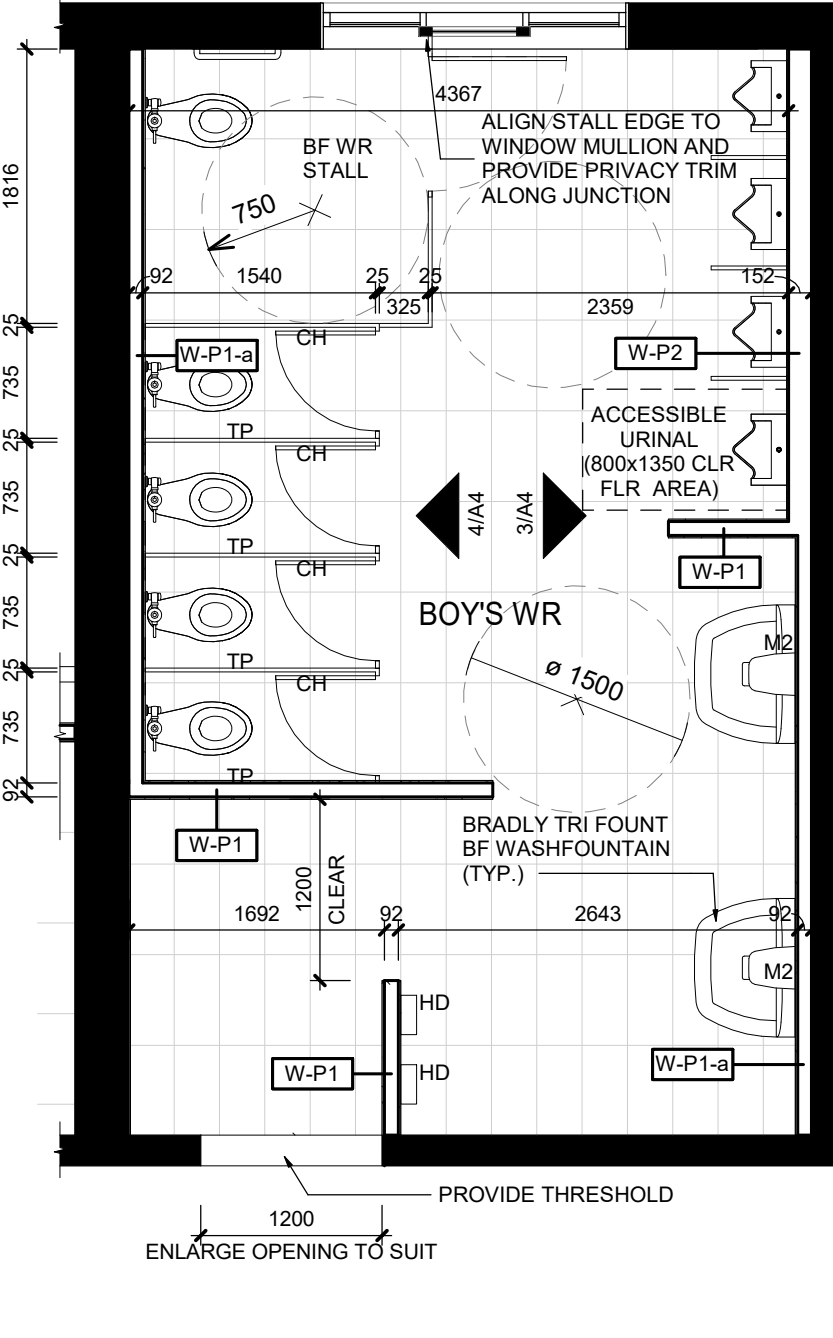

**6 BOY'S WR RENO PLAN**  
A2 SCALE: 1:50

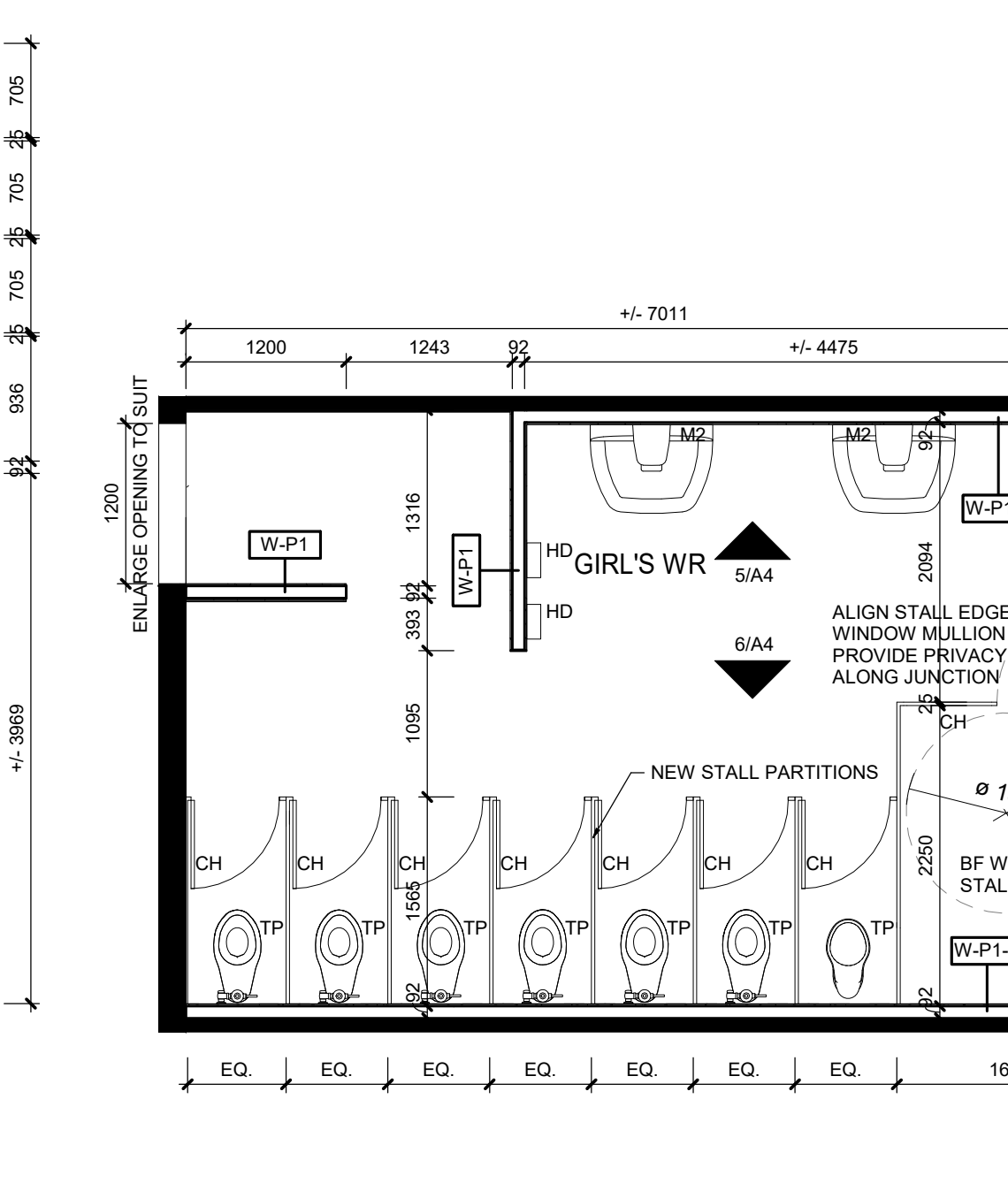

**7 GIRL'S WR RENO PLAN**  
A2 SCALE: 1:50

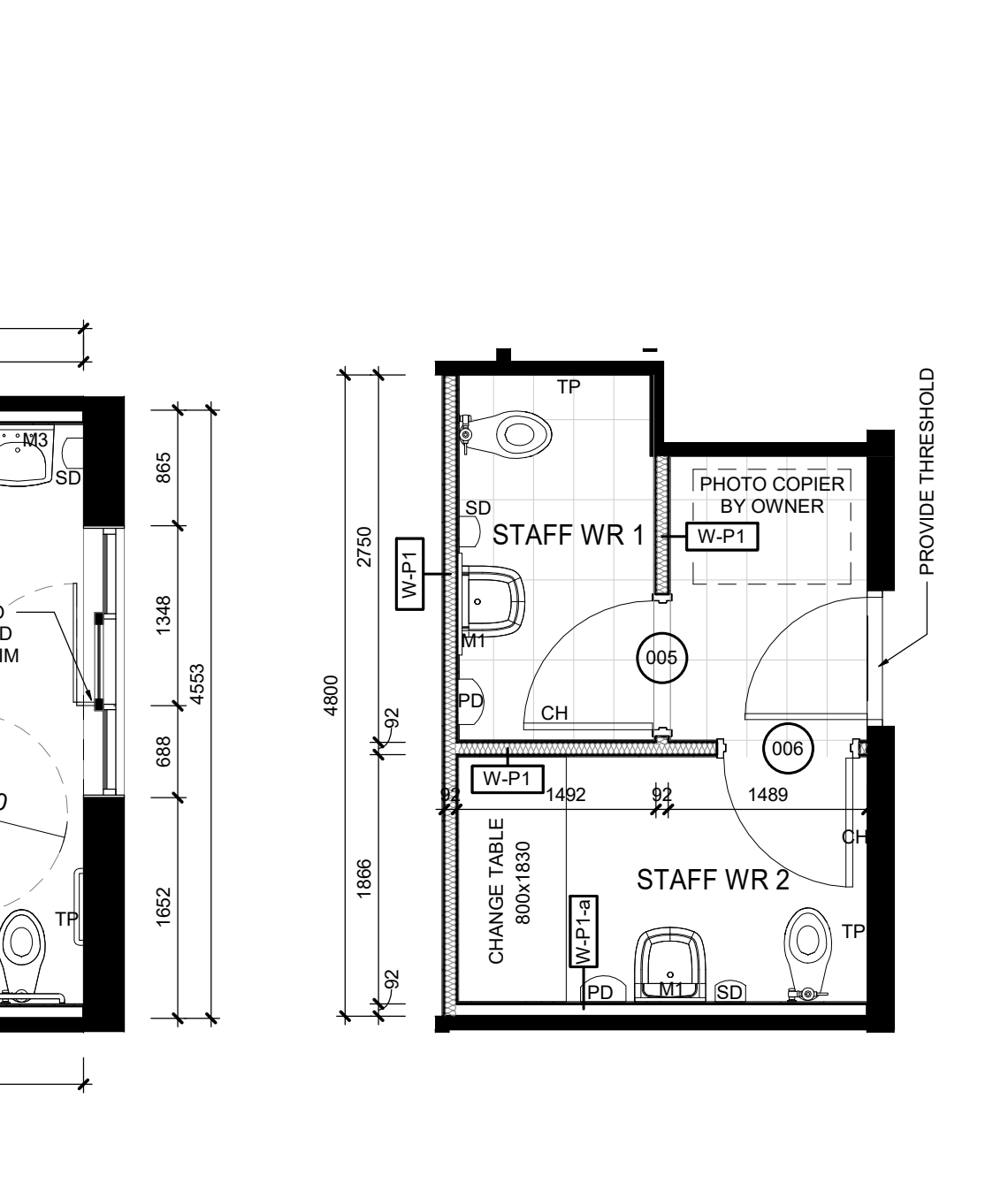

**8 STAFF WR RENO PLAN**  
A2 SCALE: 1:50

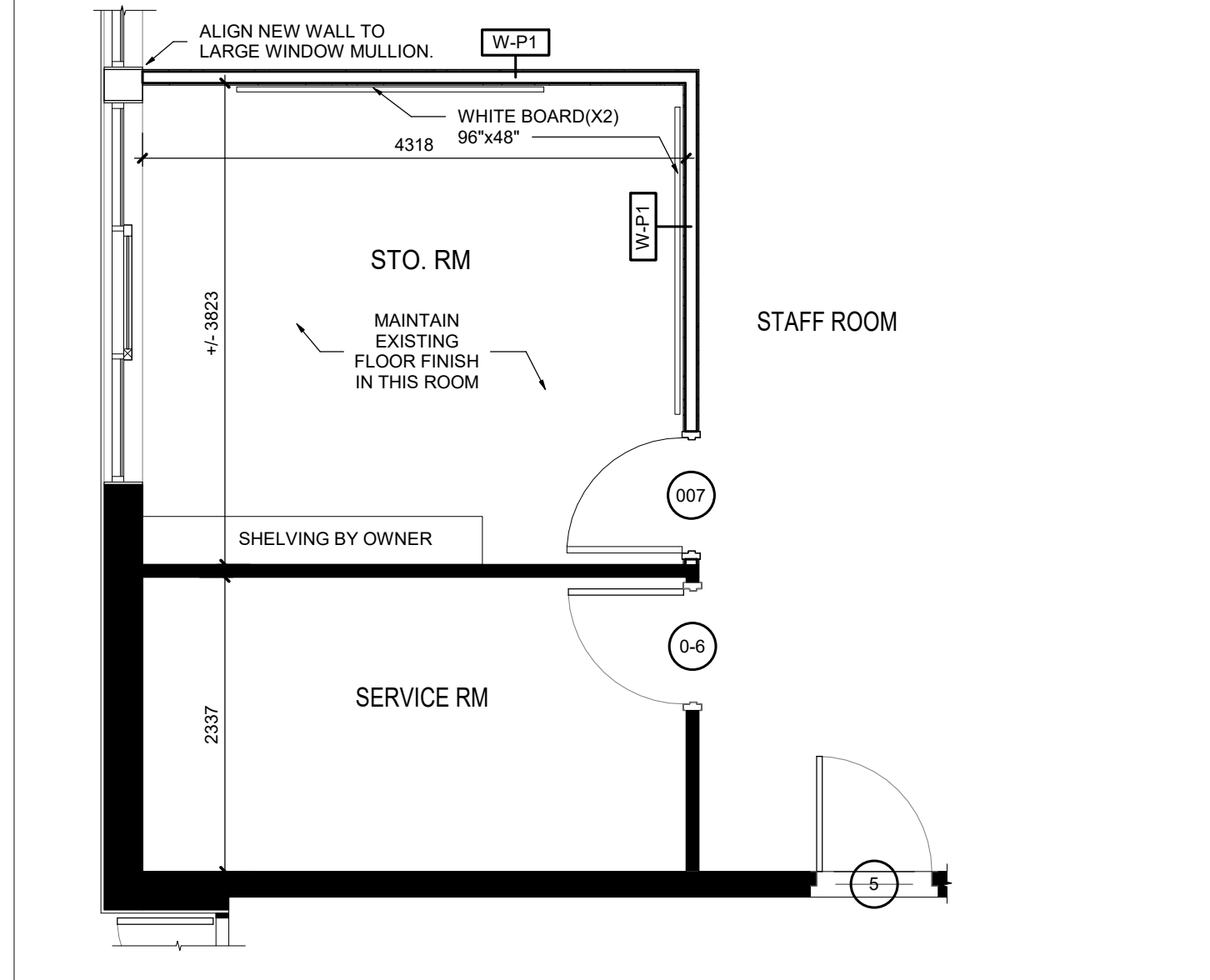

**9 STAFF ROOM RENO PLAN**  
A2 SCALE: 1:50

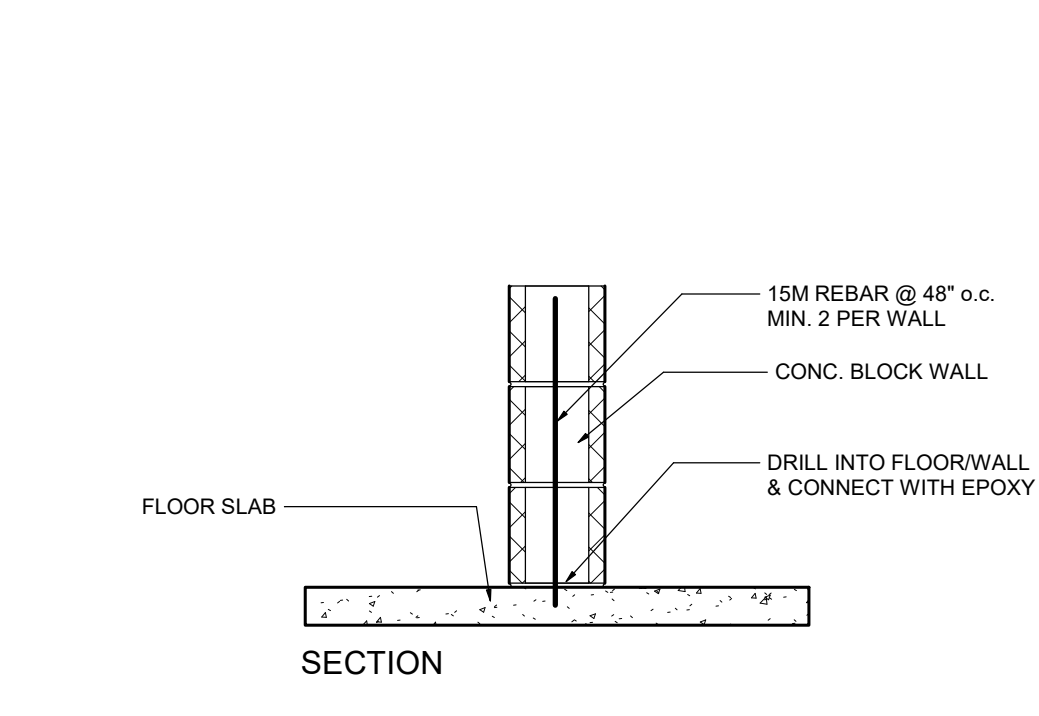

**11 BLOCK WALL CONNECTION DETAIL & NOTES**  
A2 SCALE: 1:15

- NOTE: ALL MASONRY WALLS SHALL BE HORIZONTALLY REINFORCED WITH NO.9 (3.7mm) CONTINUOUS JOINT REINFORCING AT EVERY SECOND COURSE (400mm/16"). USE STANDARD LADDER TYPE REINFORCING FOR GROUDED AND REINFORCED WALLS. TRUSS TYPE FOR UNREINFORCED WALLS.
- ALL JOINT REINFORCEMENT SHALL BE HOTDIPPED GALVANIZED.
  - REINFORCEMENT SHALL BE LAPPED A MINIMUM OF 300mm (12") AT ALL JOINTS.
  - PREFABRICATED CORNER AND TEE REINFORCEMENT SHALL BE USED AT ALL WALL CONNECTION TO EXISTING AND INTERSECTIONS.
  - REINFORCEMENT SHALL BE INSTALLED IN THE FIRST AND SECOND BED JOINTS 200mm (8") APART, BELOW THE TOP OF WALLS.
  - REINFORCEMENT SHALL BE INSTALLED IN THE FIRST AND SECOND BED JOINTS 200mm (8") APART, IMMEDIATELY ABOVE LINTELS AND BELOW SILLS AND SHALL EXTEND 600mm (2 FT.) BEYOND THE JAMB.
  - REINFORCEMENT SHALL BE PLACED AS TO PROVIDE 16mm (5/8") MORTAR COVER ON THE EXTERIOR FACE OF WALL AND 12mm (1/2") COVER ON THE INTERIOR FACE OF WALL.
  - EXISTING CONCRETE BLOCK WALLS TO BE MAINTAINED, REPAIRED, PATCHED AND PAINTED AT CONNECTIONS TO NEW OR WHERE WALL IS CUT BACK, PROVIDE BULLNOSE EDGE/CORNER
  - CLEAN, PATCH WALLS & PREPARE FOR NEW PAINT AS APPLICABLE. POLISHED BLOCK FINISHES TO REMAIN EXPOSED.

| NAME             | FLOORS     |          | BASE | WALLS  |          | CEILING           |          | HEIGHT | REMARKS  |
|------------------|------------|----------|------|--------|----------|-------------------|----------|--------|--|
|                  | FINISH     | MATERIAL |      | FINISH | MATERIAL | FINISH            | MATERIAL |        |  |
| BOY'S WR         | PT         | PT       | PT   | PT     | PT       | FINE FISSURED ACT | 2750     |        | ALL WALLS TO BE TILED W/ CT 1800HL.                |
| SPEC ED CLASS RM | LVT        | RB       | PNT  | PNT    | PNT      | FINE FISSURED ACT | 2750     |        |  |
| QUIET RM         | LVT W/ PAD | RB       | PNT  | PNT    | PNT      | FINE FISSURED ACT | 2400     |        | APPLE ATHLETIC 2.5" CLASS A SAFEGUARD WALL PADDING |
| UNIV. WR         | PT         | PT       | CT   | CT     | CT       | FINE FISSURED ACT | 2750     |        | ALL WALLS TO BE TILED W/ CT 1800HL.                |
| GIRL'S WR        | PT         | PT       | CT   | CT     | CT       | FINE FISSURED ACT | 2750     |        | ALL WALLS TO BE TILED W/ CT 1800HL.                |
| STAFF WR 2       | PT         | PT       | CT   | CT     | CT       | FINE FISSURED ACT | 2750     |        | ALL WALLS TO BE TILED W/ CT 1800HL.                |
| STAFF WR 1       | PT         | PT       | CT   | CT     | CT       | FINE FISSURED ACT | 2750     |        | ALL WALLS TO BE TILED W/ CT 1800HL.                |
| STO. RM          | EXIST.     | RB       | PNT  | PNT    | PNT      | FINE FISSURED ACT | 2750     |        |  |

THE CONTRACTOR SHALL VERIFY ALL DIMENSIONS AND REPORT ALL ERRORS AND DISCREPANCIES TO THE CONSULTANT.

THESE DOCUMENTS ARE COPYRIGHTED INSTRUMENTS OF SERVICE AND PROPERTY OF THE ARCHITECT.

THESE DOCUMENTS ARE TO BE USED ONLY ONCE FOR THE INTENDED PURPOSE INDICATED UNDER THE ISSUED DATE.

ANY ALTERATION, DUPLICATION OR COPYING WITHOUT THE CONSENT OF THE ARCHITECT IS PROHIBITED.

DO NOT SCALE THESE DRAWINGS.

REVISIONS:

| NO. | DATE       | ISSUED:           |
|-----|------------|-------------------|
| 1   | 2024.10.07 | ISSUED FOR REVIEW |
| 2   | 2024.11.06 | ISSUED FOR REVIEW |
| 3   | 2025.01.03 | ISSUED FOR REVIEW |
| 4   | 2025.02.05 | ISSUED FOR PERMIT |
| 5   | 2025.02.19 | ISSUED FOR TENDER |

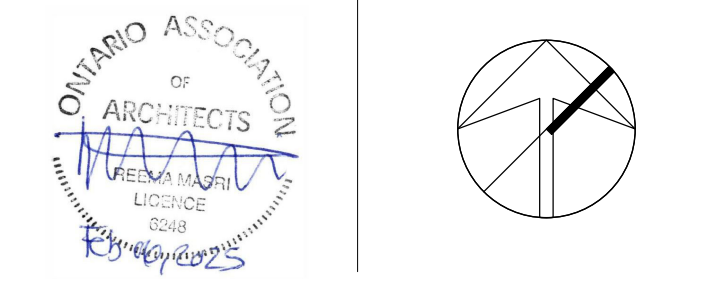

PROJECT:

**OAKWOOD PUBLIC SCHOOL RENOVATION**

357 BARTOS DR, OAKVILLE, ON

HALTON DISTRICT SCHOOL BOARD

DRAWING TITLE:

**DEMO PLANS, RENO PLANS & NOTES**

DATE: 2024.07.04

SCALE: As indicated

DRAWN: OMNR

STATUS: WD

JOB NO.: 2413

DRAWING NO.:

**A2**

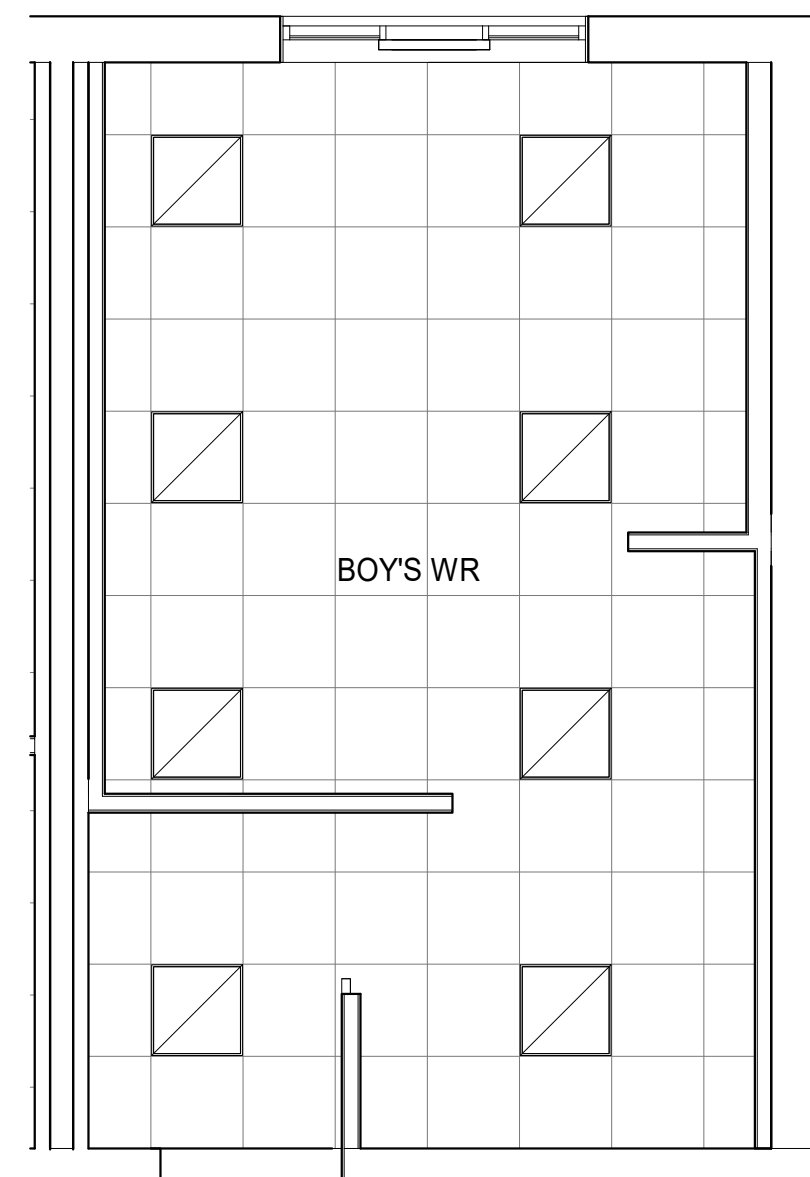

**1 BOYS' WR RCP**  
SCALE: 1:50

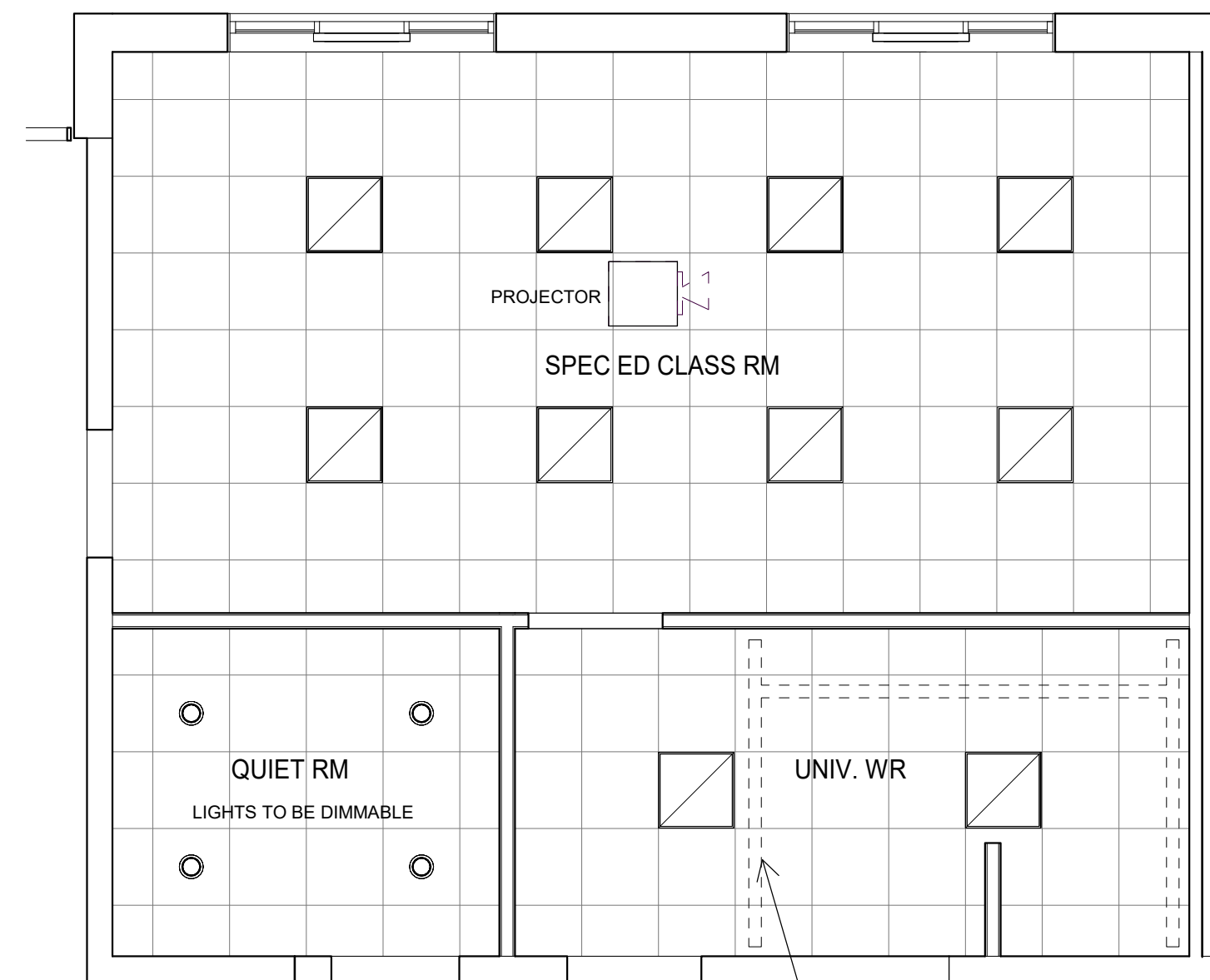

**2 CLASS ROOM RCP**  
SCALE: 1:50

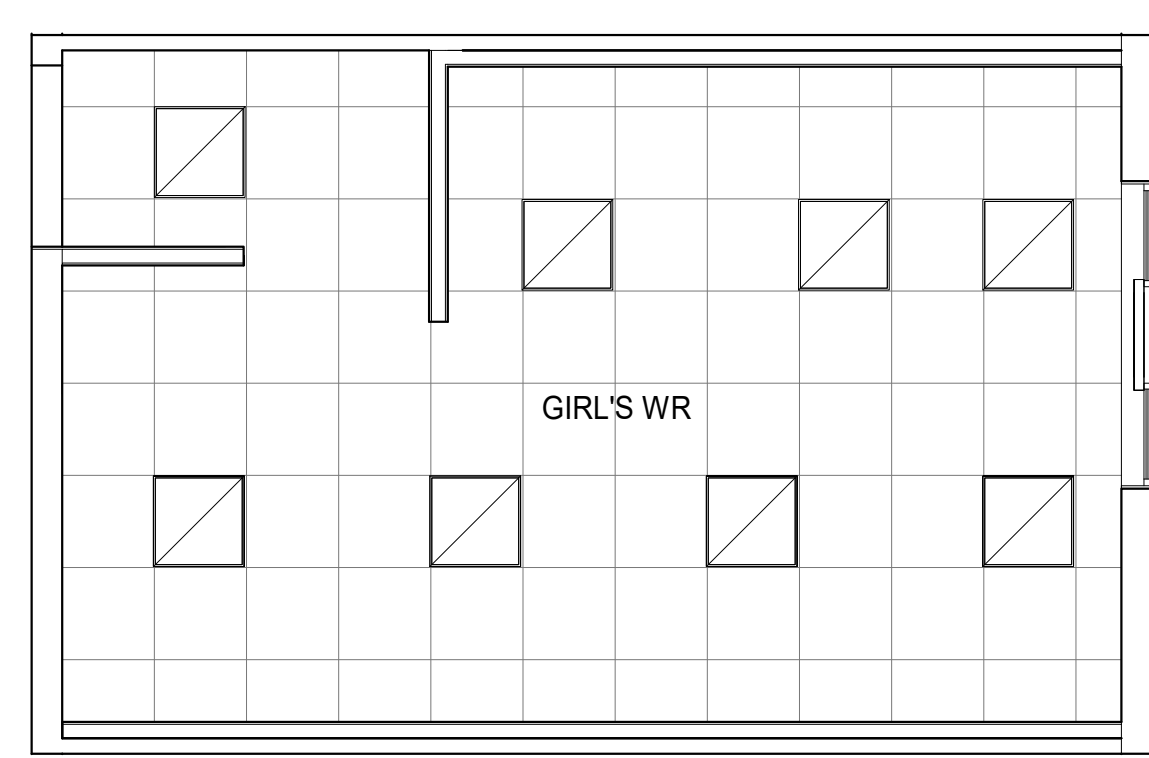

**3 GIRL'S WR RCP**  
SCALE: 1:50

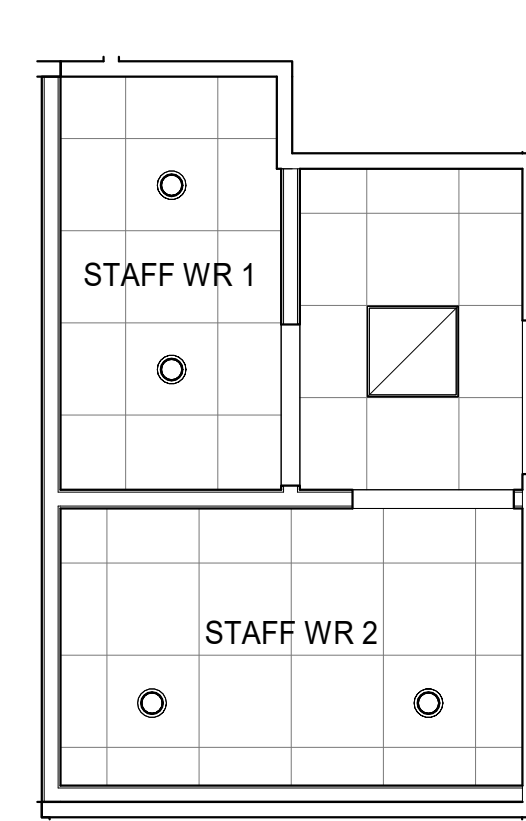

**4 STAFF WR RCP**  
SCALE: 1:50

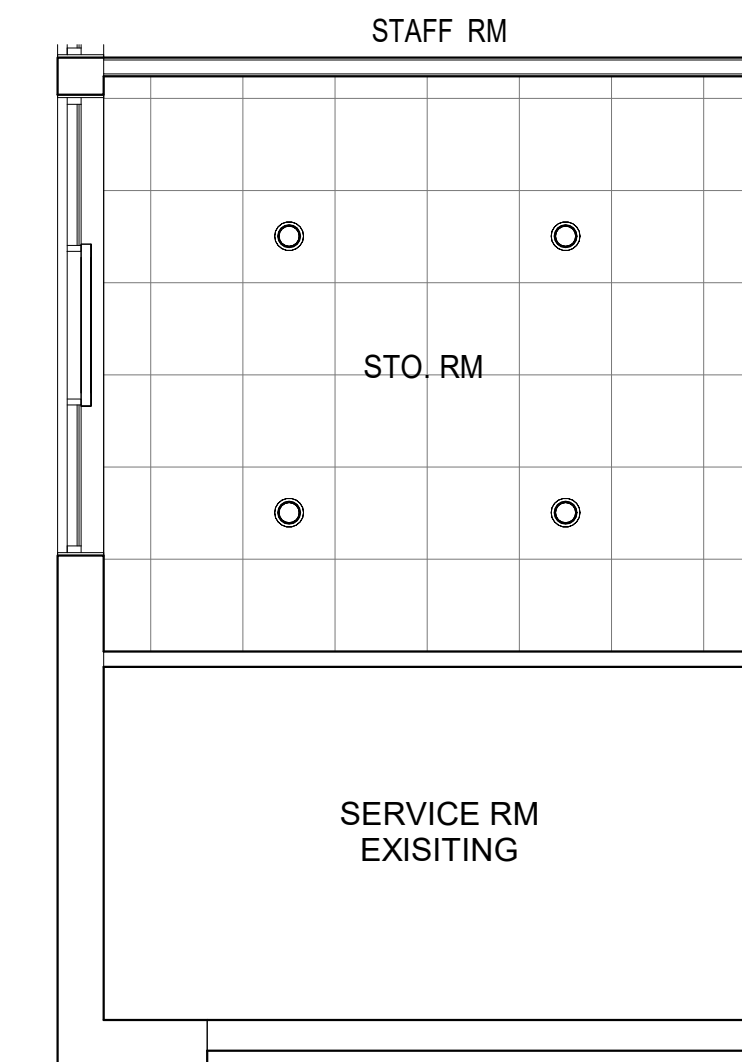

**5 STORAGE RM RCP**  
SCALE: 1:50

COORDINATE INSTALLATION OF LIFT TRACK SYSTEM BELOW CEILING TO ACCOMMODATE LIFT. INDICATED FOR ILLUSTRATION PURPOSES ONLY.

THE CONTRACTOR SHALL VERIFY ALL DIMENSIONS AND REPORT ALL ERRORS AND DISCREPANCIES TO THE CONSULTANT.

THESE DOCUMENTS ARE COPYRIGHTED INSTRUMENTS OF SERVICE AND PROPERTY OF THE ARCHITECT.

THESE DOCUMENTS ARE TO BE USED ONLY ONCE FOR THE INTENDED PURPOSE INDICATED UNDER THE ISSUED DATE.

ANY ALTERATION, DUPLICATION OR COPYING WITHOUT THE CONSENT OF THE ARCHITECT IS PROHIBITED.

DO NOT SCALE THESE DRAWINGS.

**REVISIONS:**

| NO. | DATE       | ISSUED:           |
|-----|------------|-------------------|
| 1   | 2024.10.07 | ISSUED FOR REVIEW |
| 2   | 2024.11.06 | ISSUED FOR REVIEW |
| 3   | 2025.01.03 | ISSUED FOR REVIEW |
| 4   | 2025.02.05 | ISSUED FOR PERMIT |
| 5   | 2025.02.19 | ISSUED FOR TENDER |

**CEILING NOTES:**

- REFER TO THE ELECTRICAL DRAWINGS PREPARED BY ROOT3 ENGINEERING INC. FOR THE ELECTRICAL SCOPE OF WORK AND ELECTRICAL SPECIFICATIONS.
- REFER TO THE DSS REPORT, SCOPE OF WORK AND SPECIFICATIONS PREPARED BY ARCADIS CANADA INC.
- ALL FLAME SPREAD RATINGS TO COMPLY WITH 3.1.13.2.(1) OF THE OBC.
- INSTALL NEW ACT GRID & CEILING TILES. REFER TO SPECIFICATIONS.
- PROVIDE NEW 'C' CHANNELS WHERE REQUIRED TO PROVIDE SECUREMENT AREA FOR ENDS OF NEW GYPSUM BOARD JOINT LOCATIONS. TIE INTO EXISTING IN GOOD WORKMANSHIP MANNER.
- CONTRACTOR TO CLEAN, PATCH AND REPAIR ANY EXISTING HOLES AROUND AREA OF WORK IN CEILING OR DAMAGE CAUSED BY CONSTRUCTION.
- CONTRACTOR TO REPAIR EXISTING GYPSUM BOARD CEILING WITHIN AREA OF WORK OR ADJACENT TO NEW T-BAR INSTALLATION.

**DOOR ACCESSORIES LEGEND**

- FR - FIRE RATED GLASS
- TG - TEMPERED GLASS
- PDO - POWER DOOR OPERATOR
- TH - THERMALLY BROKEN
- SC WD - SOLID CORE WOOD
- PNT - PAINTED
- HM - HOLLOW METAL

- DOOR STOPS:**
- WM - WALL MOUNTED
  - CO - CONCEALED OVERHEAD
  - FS - FRAME
  - F - FLOOR
  - D - DOOR STOP

- LOCKSETS:**
- S - SERVICE / STORAGE LOCKSET
  - D - DEADBOLT
  - DP - D-PULL
  - IL - LEVER HANDLE W/ INTEGRAL LOCK
  - L - LEVER HANDLE
  - O - OFFICE LOCKSET
  - PL - PRIVACY LOCKSET
  - C - CLASSROOM LOCKSET
  - P - PASSAGE SET

**GENERAL DOOR NOTES:**

- ALL FIRE-RATED DOORS ARE TO BE CLEARLY LABELED WITH THE APPROPRIATE FIRE PROTECTION RATING (UL), AS DESCRIBED IN THE DOOR SCHEDULE. SUCH LABELS MUST NOT BE COVERED OR PAINTED OVER.
- ALL METAL AND SOLID WOOD DOORS ARE TO BE INSTALLED WITH MINIMUM 3 HEAVY DUTY HINGES.
- ALL DOORS SHALL HAVE LEVER-STYLE PASSAGE AND LOCK SETS.
- ADJUST DOOR OPENINGS TO SUIT NEW DOOR AND FRAME. IN ALL CASES, PATCH EXISTING WALLS WHERE DOORS ARE REPLACED AND ADJUSTED TO RECEIVE NEW FRAMES AND DOOR SIZES AND WALL TO BE REPAIRED AND PAINTED TO LOOK GOOD AND CONSISTENT AND TO MATCH ADJACENT FINISH. EXTEND PAINT FINISH TO NEXT CORNER OR JUNCTION SO AS NOT TO RESULT IN ABRUPT CHANGE IN VISUAL QUALITY.
- DOOR HARDWARE FOR REPLACEMENT DOORS IS TO MATCH THE HARDWARE OF THE EXISTING DOORS AT A MINIMUM, UNLESS UPGRADED AS NOTED.
- THE CONTRACTOR SHALL VERIFY ALL DIMENSIONS AND HARDWARE OF EXISTING DOORS TO BE REPLACED, AND REPORT ANY ERRORS OR DISCREPANCIES TO THE CONSULTANT.
- FOR UNIVERSAL WASHROOM, BOTH DOORS ARE TO LOCK WHEN THE LOCK BUTTON IS PUSHED. BOTH DOORS ARE TO UNLOCK WHEN EITHER DOOR OPENS. PDO BUTTONS ONLY OPEN THE ASSOCIATED DOOR.

**DOOR TYPES**

FOR NEW AND REPLACEMENT DOORS

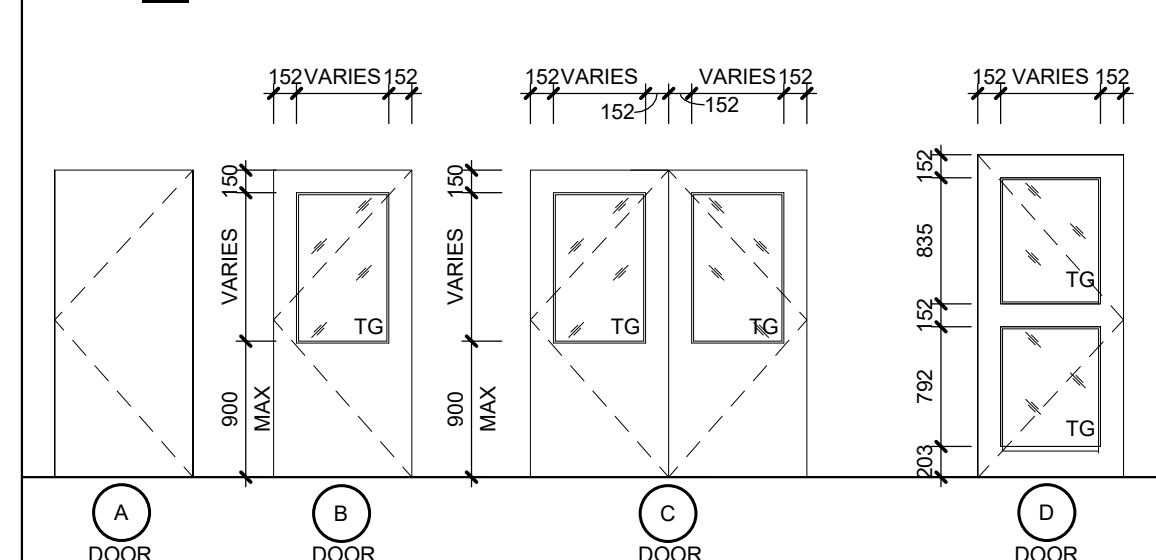

**FRAME TYPES**

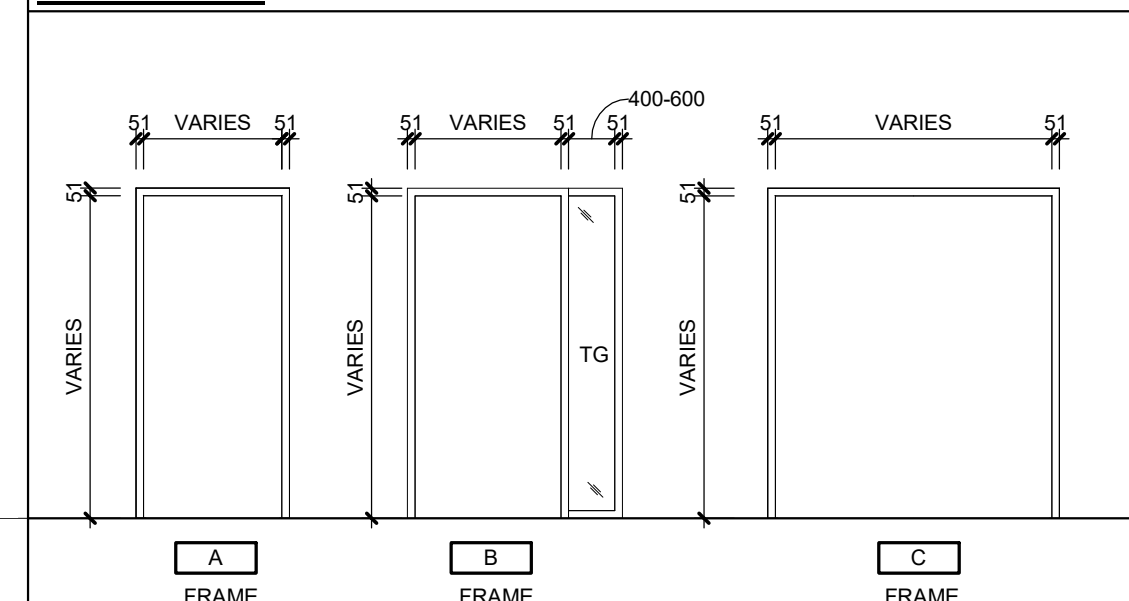

| DOOR SCHEDULE-NEW DOORS |      |       |        |          |        |      |          |        |         |        |      |            |                    |                       |
|-------------------------|------|-------|--------|----------|--------|------|----------|--------|---------|--------|------|------------|--------------------|-----------------------|
| DOOR No.                | TYPE | WIDTH | HEIGHT | MATERIAL | FINISH | TYPE | MATERIAL | FINISH | LOCKSET | CLOSER | STOP | KICK PLATE | SPECIALTY HARDWARE | REMARKS               |
|                         |      |       |        |          |        |      |          |        |         |        |      |            |                    |                       |
| 002                     | B    | 915   | 2135   | HM       | PNT    | A    | HM       | PNT    | C       | Yes    | O    |            |                    | NO HANDLE ON INTERIOR |
| 003                     | B    | 965   | 2135   | HM       | PNT    | A    | HM       | PNT    | PL      | Yes    | W    | Yes        | ADO                |                       |
| 004                     | B    | 965   | 2135   | HM       | PNT    | A    | HM       | PNT    | PL      | Yes    | W    | Yes        | ADO                |                       |
| 005                     | A    | 965   | 2135   | HM       | PNT    | A    | HM       | PNT    | PL      | Yes    | W    | Yes        |                    |                       |
| 006                     | A    | 965   | 2135   | HM       | PNT    | A    | HM       | PNT    | PL      | Yes    | W    | Yes        |                    |                       |
| 007                     | A    | 915   | 2135   | HM       | PNT    | A    | HM       | PNT    | S       | Yes    | W    | Yes        |                    |                       |

| DOOR SCHEDULE - REPLACEMENT DOORS |      |           |                     |          |        |      |          |        |         |        |      |            |                        |                 |
|-----------------------------------|------|-----------|---------------------|----------|--------|------|----------|--------|---------|--------|------|------------|------------------------|-----------------|
| DOOR No.                          | TYPE | NEW WIDTH | MATCH EXIST. HEIGHT | MATERIAL | FINISH | TYPE | MATERIAL | FINISH | LOCKSET | CLOSER | STOP | KICK PLATE | SPECIALTY HARDWARE     | REMARKS         |
|                                   |      |           |                     |          |        |      |          |        |         |        |      |            |                        |                 |
| 2                                 | B    | 915       | 2135                | HM       | PNT    | A    | HM       | PNT    | C       | Yes    | D    | Yes        |                        |                 |
| 3                                 | B    | 915       | 2135                | HM       | PNT    | A    | HM       | PNT    | C       | Yes    | D    | Yes        |                        |                 |
| 4                                 | B    | 915       | 2135                | HM       | PNT    | A    | HM       | PNT    | C       | Yes    | D    | Yes        |                        |                 |
| 5                                 | B    | 915       | 2135                | HM       | PNT    | A    | HM       | PNT    | C       | Yes    | D    | Yes        |                        |                 |
| 7                                 | B    | 915       | 2032                | HM       | PNT    | A    | HM       | PNT    | C       | Yes    | D    | Yes        | EXIT SIGN              |                 |
| 8                                 | B    | 915       | 2135                | HM       | PNT    | A    | HM       | PNT    | C       | Yes    | D    | Yes        |                        |                 |
| 8A                                | B    | 915       | 2032                | HM       | PNT    | A    | HM       | PNT    | C       | Yes    | D    | Yes        |                        |                 |
| 8D                                | C    | 1525      | 2135                | HM       | PNT    | C    | HM       | PNT    | C       | Yes    | D    | Yes        | EXIT SIGN              |                 |
| 8E                                | B    | 1525      | 2135                | HM       | PNT    | C    | HM       | PNT    | C       | Yes    | D    | Yes        | EXIT SIGN              |                 |
| 8J                                | C    | 915       | 2135                | HM       | PNT    | A    | HM       | PNT    | C       | Yes    | D    | Yes        | PASSAGE SET, DOOR STOP |                 |
| 8K                                | D    | 915       | 2032                | HM       | PNT    | B    | HM       | PNT    | C       | Yes    | D    | Yes        |                        |                 |
| 9                                 | B    | 915       | 2135                | HM       | PNT    | A    | HM       | PNT    | C       | Yes    | D    | Yes        |                        |                 |
| 10                                | B    | 915       | 2135                | HM       | PNT    | A    | HM       | PNT    | C       | Yes    | D    | Yes        | ADO                    |                 |
| 11                                | B    | 915       | 2135                | HM       | PNT    | A    | HM       | PNT    | C       | Yes    | D    | Yes        | ADO                    |                 |
| 12                                | B    | 915       | 2135                | HM       | PNT    | A    | HM       | PNT    | C       | Yes    | D    | Yes        |                        |                 |
| 13                                | B    | 915       | 2135                | HM       | PNT    | A    | HM       | PNT    | C       | Yes    | D    | Yes        |                        |                 |
| 14                                | B    | 915       | 2135                | HM       | PNT    | A    | HM       | PNT    | C       | Yes    | D    | Yes        |                        |                 |
| 14A                               | A    | 915       | 2135                | HM       | PNT    | A    | HM       | PNT    | C       | Yes    | D    | Yes        |                        |                 |
| 14B                               | A    | 915       | 2135                | HM       | PNT    | A    | HM       | PNT    | C       | Yes    | D    | Yes        |                        | FIRE RATED DOOR |
| 14D                               | B    | 915       | 2135                | HM       | PNT    | A    | HM       | PNT    | C       | Yes    | D    | Yes        |                        |                 |
| 15                                | B    | 915       | 2135                | HM       | PNT    | A    | HM       | PNT    | C       | Yes    | D    | Yes        |                        |                 |
| 16                                | B    | 915       | 2135                | HM       | PNT    | A    | HM       | PNT    | C       | Yes    | D    | Yes        |                        |                 |
| 17                                | B    | 915       | 2135                | HM       | PNT    | A    | HM       | PNT    | C       | Yes    | D    | Yes        |                        |                 |
| 18                                | B    | 915       | 2135                | HM       | PNT    | A    | HM       | PNT    | C       | Yes    | D    | Yes        |                        |                 |
| 19                                | B    | 915       | 2135                | HM       | PNT    | A    | HM       | PNT    | C       | Yes    | D    | Yes        |                        |                 |
| 20                                | B    | 915       | 2135                | HM       | PNT    | A    | HM       | PNT    | C       | Yes    | D    | Yes        |                        |                 |
| 21                                | B    | 915       | 2135                | HM       | PNT    | A    | HM       | PNT    | C       | Yes    | D    | Yes        |                        |                 |



**MASRI O Inc. ARCHITECTS**  
101-609 KUMPF DRIVE  
WATERLOO, ON, N2V 1K8  
PH. 519.579.0072  
www.masriroarchitects.ca.

PROJECT:  
**OAKWOOD PUBLIC SCHOOL RENOVATION**  
357 BARTOS DR,  
OAKVILLE, ON  
HALTON DISTRICT SCHOOL BOARD  
DRAWING TITLE:  
**REFLECTED CEILING PLANS & DOOR SCHEDULES**

DATE: 2024.07.04  
SCALE: As indicated  
DRAWN: OMNR  
STATUS: WD  
JOB NO.: 2413  
DRAWING NO.:  
**A3**

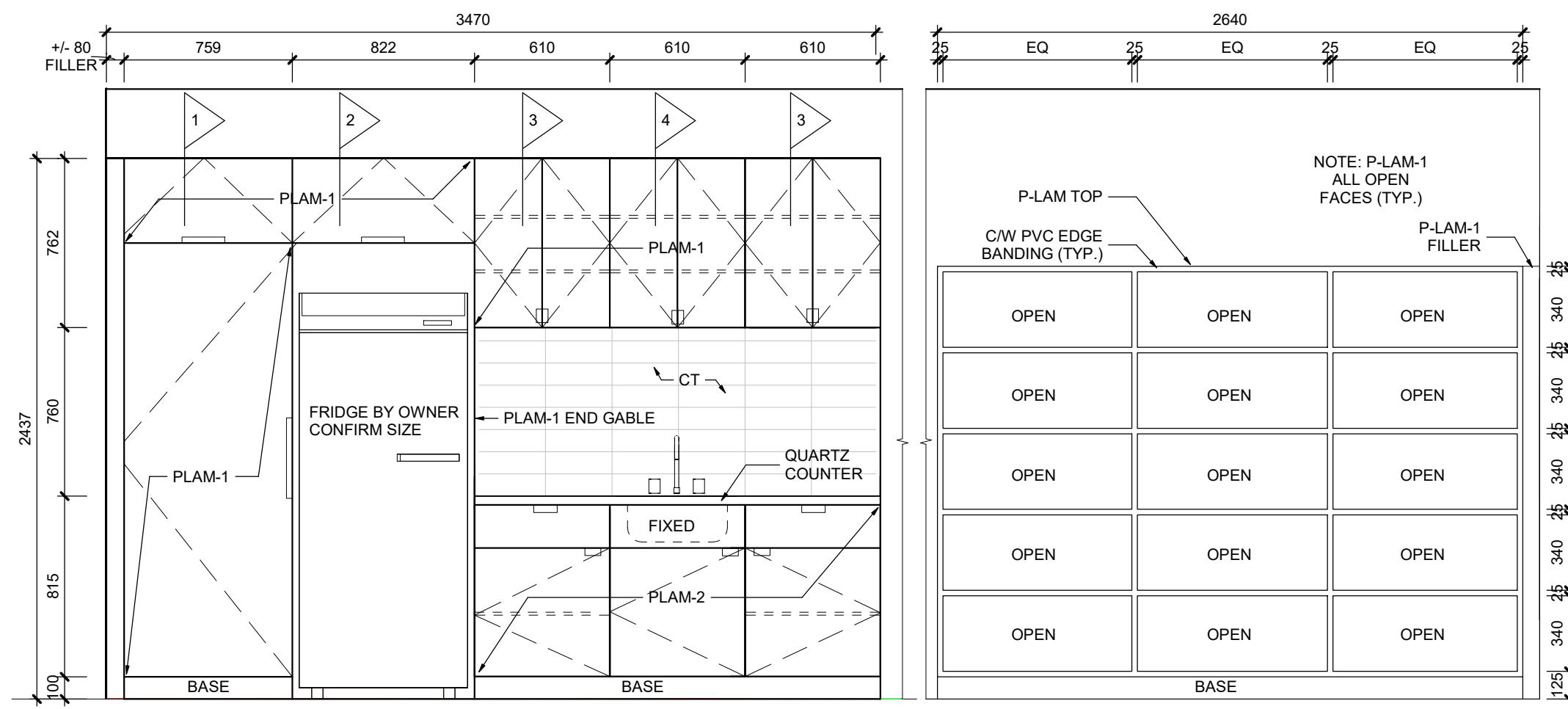

**1 CLASS RM MILLWORK ELEVATION**  
SCALE: 1:25

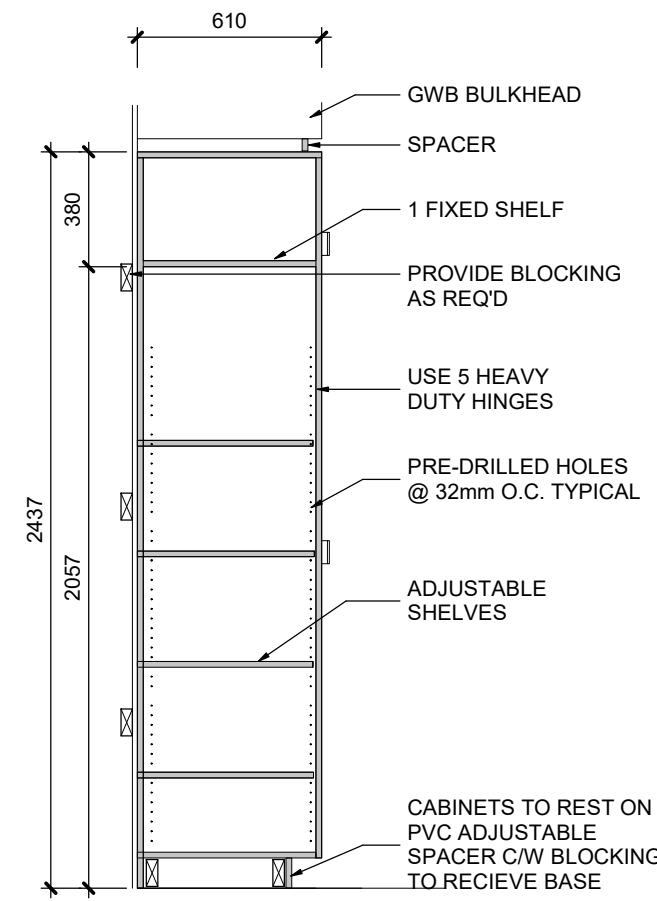

**MILLWORK SECTION 1**  
SCALE: 1:25

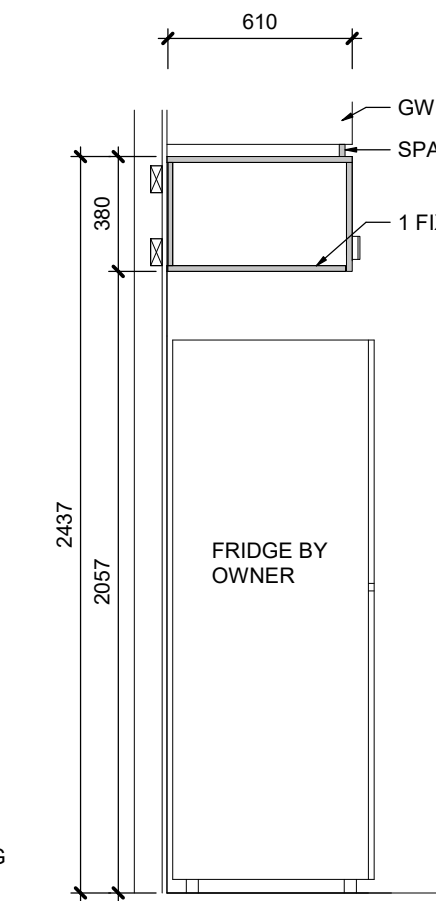

**MILLWORK SECTION 2**  
SCALE: 1:25

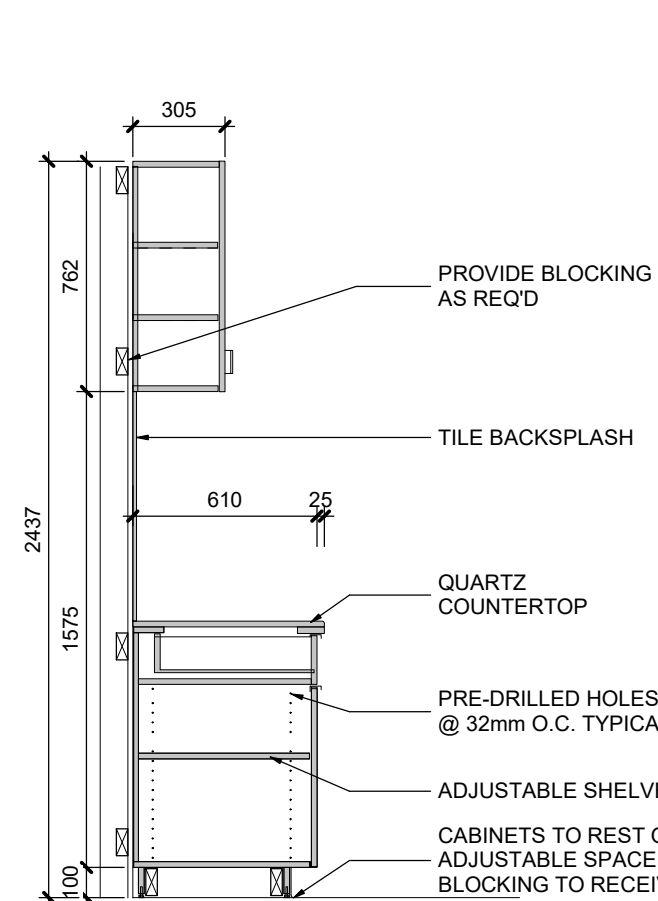

**MILLWORK SECTION 3**  
SCALE: 1:25

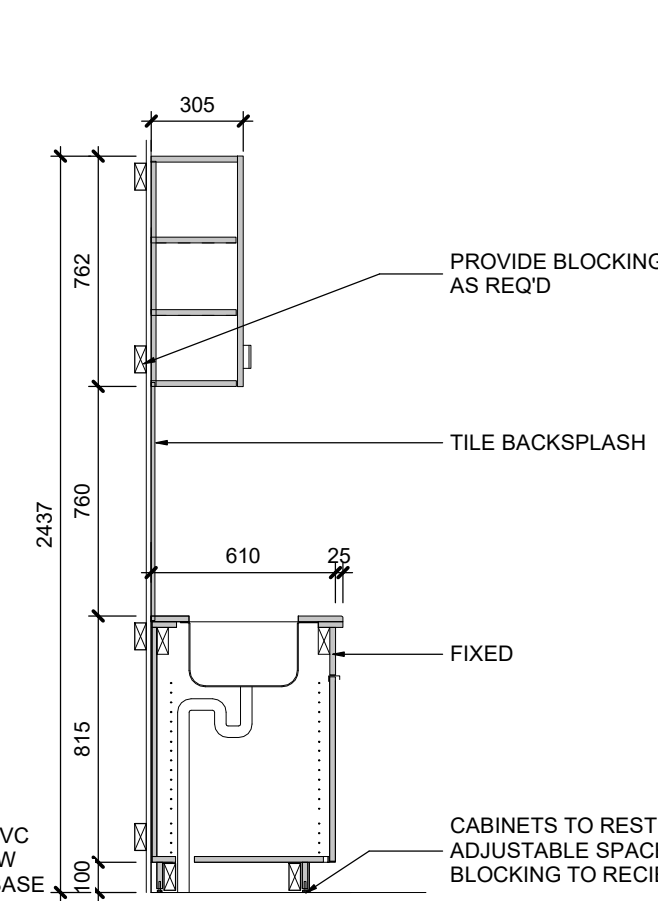

**MILLWORK SECTION 4**  
SCALE: 1:25

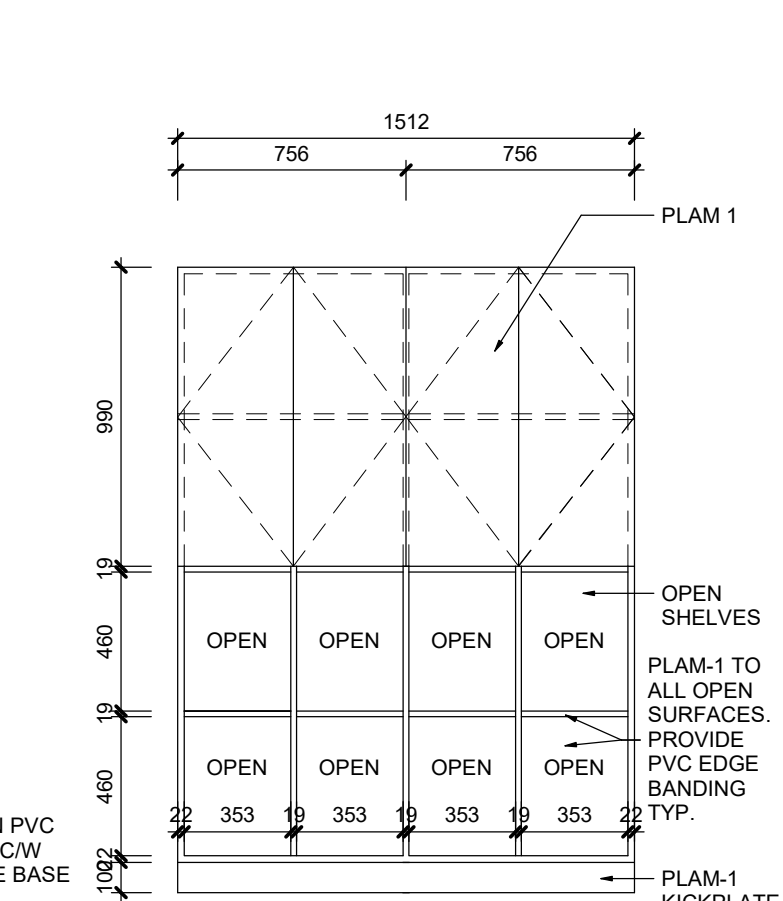

**2 UNIV. WR MILLWORK ELEV**  
SCALE: 1:25

THE CONTRACTOR SHALL VERIFY ALL DIMENSIONS AND REPORT ALL ERRORS AND DISCREPANCIES TO THE CONSULTANT.  
THESE DOCUMENTS ARE COPYRIGHTED INSTRUMENTS OF SERVICE AND PROPERTY OF THE ARCHITECT.  
THESE DOCUMENTS ARE TO BE USED ONLY ONCE FOR THE INTENDED PURPOSE INDICATED UNDER THE ISSUED DATE.  
ANY ALTERATION, DUPLICATION OR COPYING WITHOUT THE CONSENT OF THE ARCHITECT IS PROHIBITED.  
DO NOT SCALE THESE DRAWINGS.

REVISIONS:

| NO. | DATE       | ISSUED:           |
|-----|------------|-------------------|
| 1   | 2024.11.06 | ISSUED FOR REVIEW |
| 2   | 2025.01.03 | ISSUED FOR REVIEW |
| 3   | 2025.02.05 | ISSUED FOR PERMIT |
| 4   | 2025.02.19 | ISSUED FOR TENDER |

**MILLWORK NOTES:**  
1. ALL FLAME SPREAD RATINGS, COMPLY WITH 3.1.13.2.(1) OF THE OBC

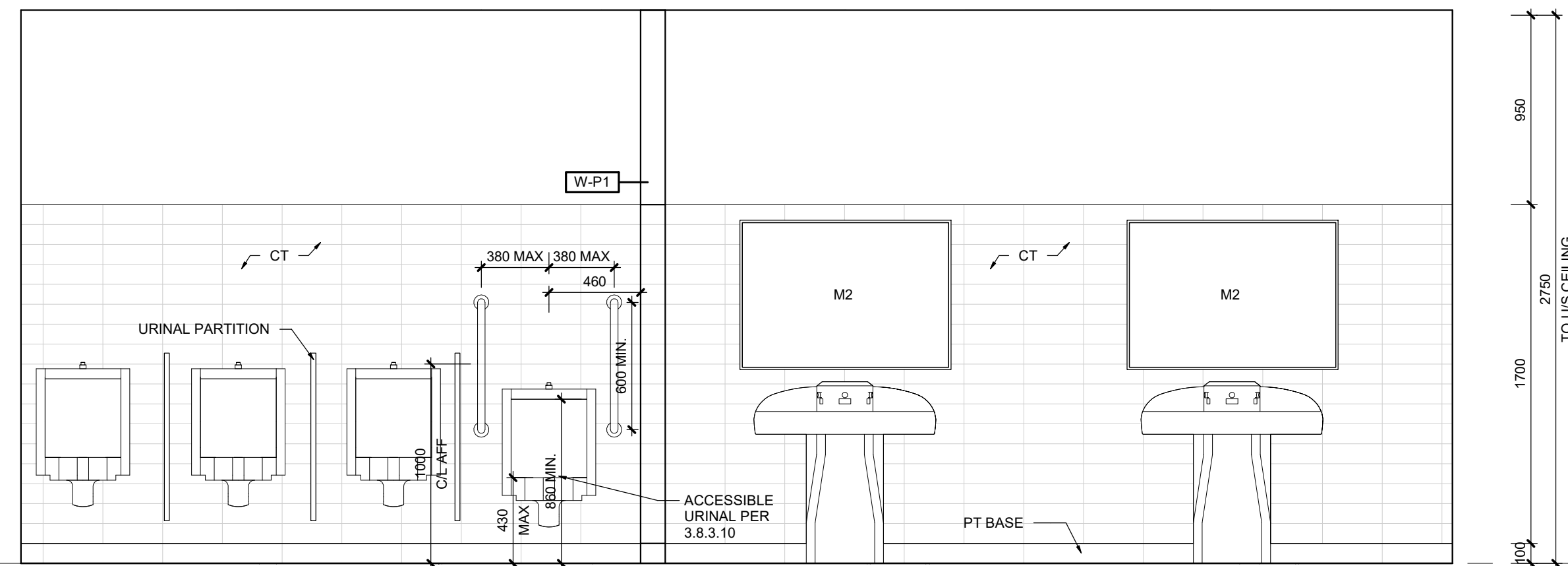

**3 BOY'S WR ELEVATION 1**  
SCALE: 1:25

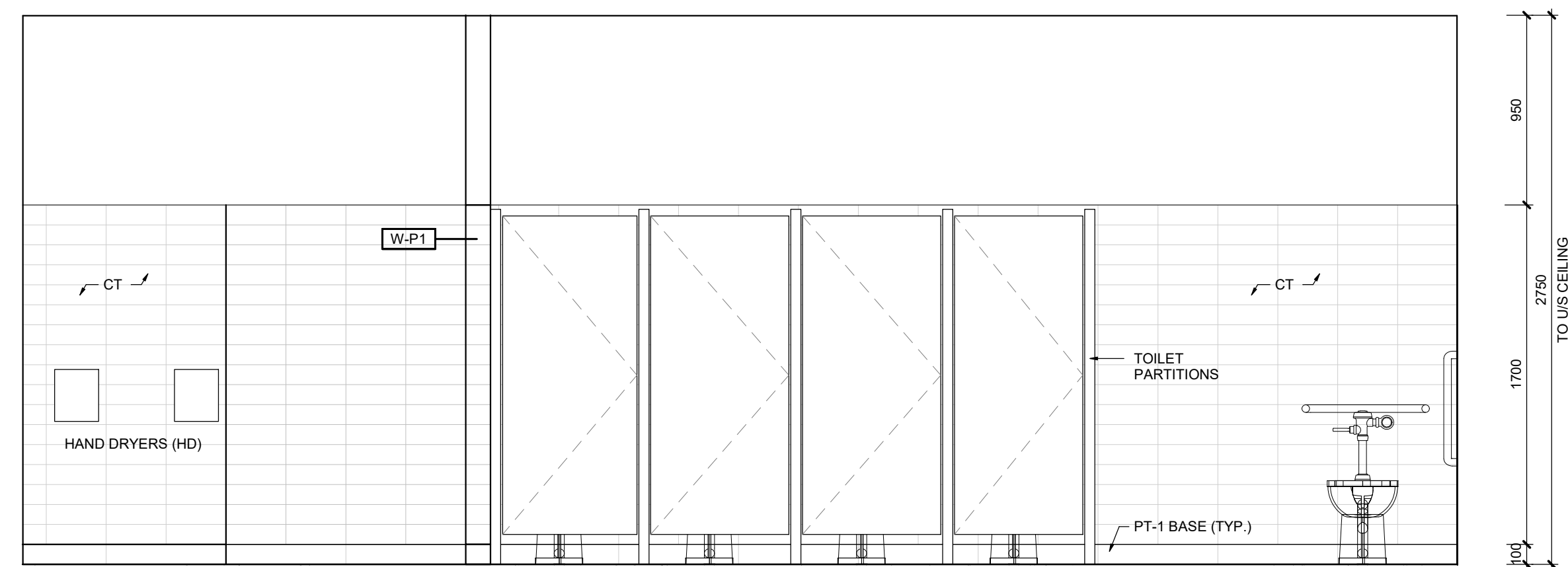

**4 BOY'S WR ELEVATION 2**  
SCALE: 1:25

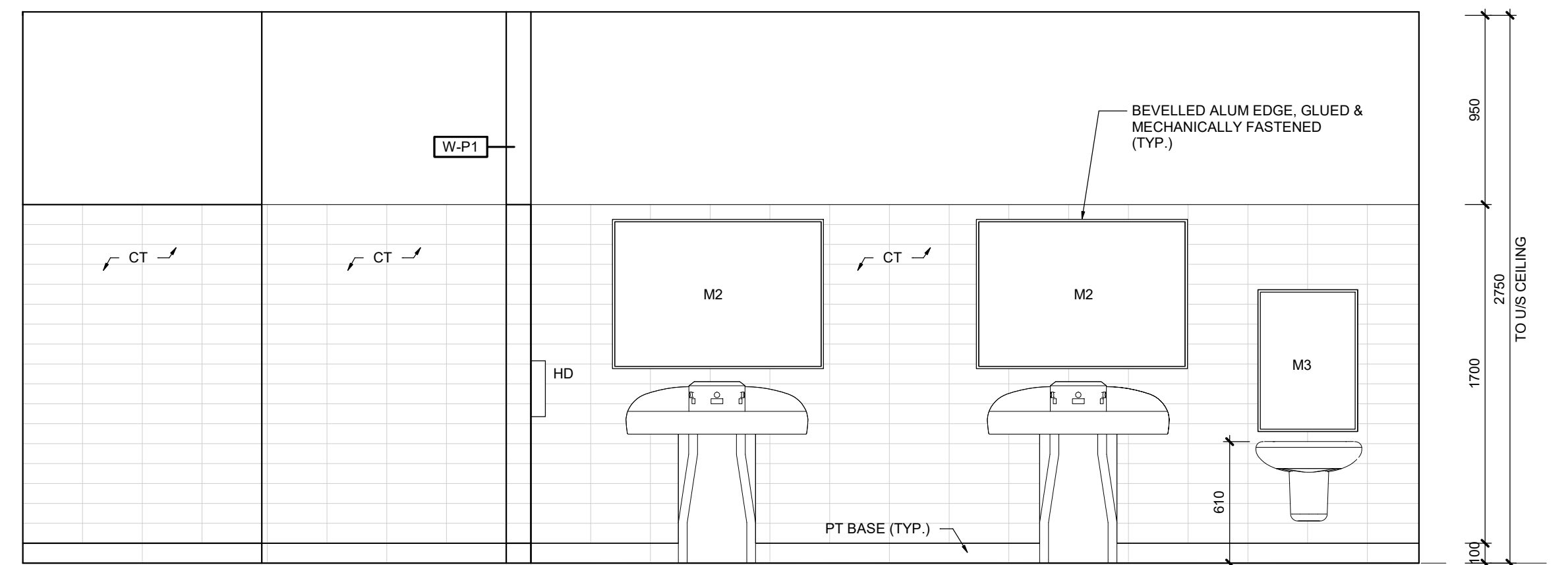

**5 GIRLS WR ELEVATION 1**  
SCALE: 1:25

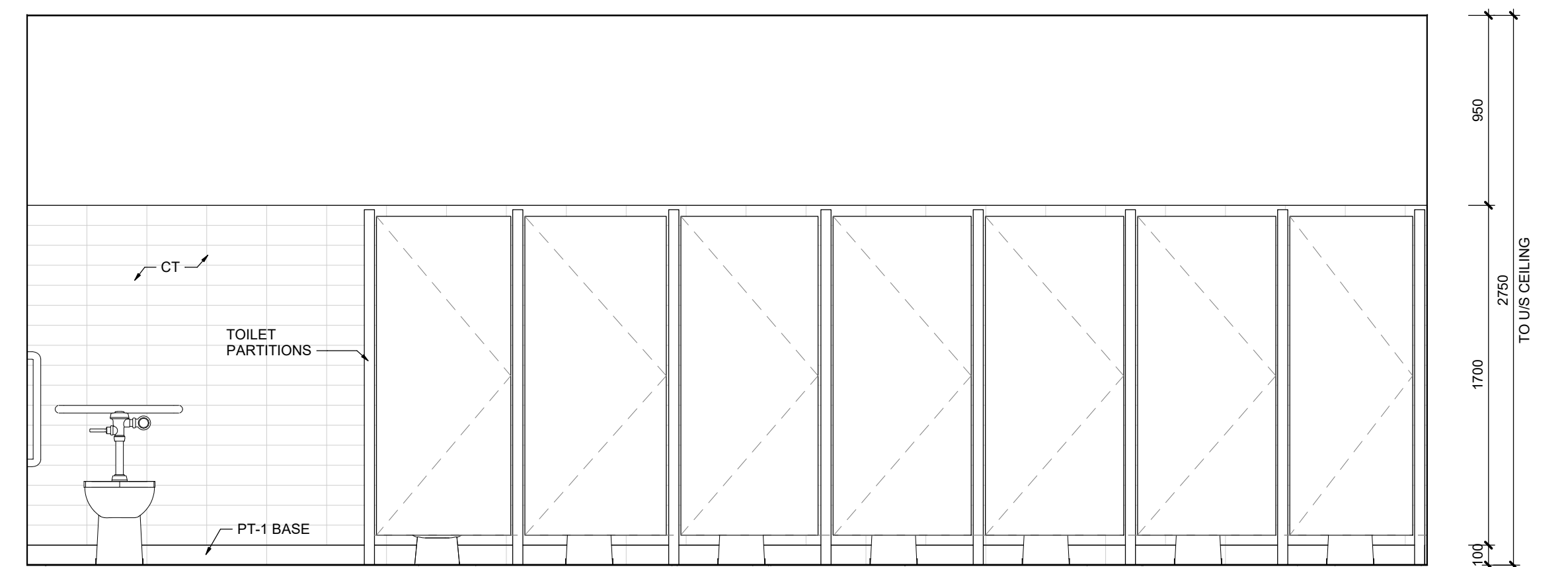

**6 GIRL'S WR ELEVATION 2**  
SCALE: 1:25

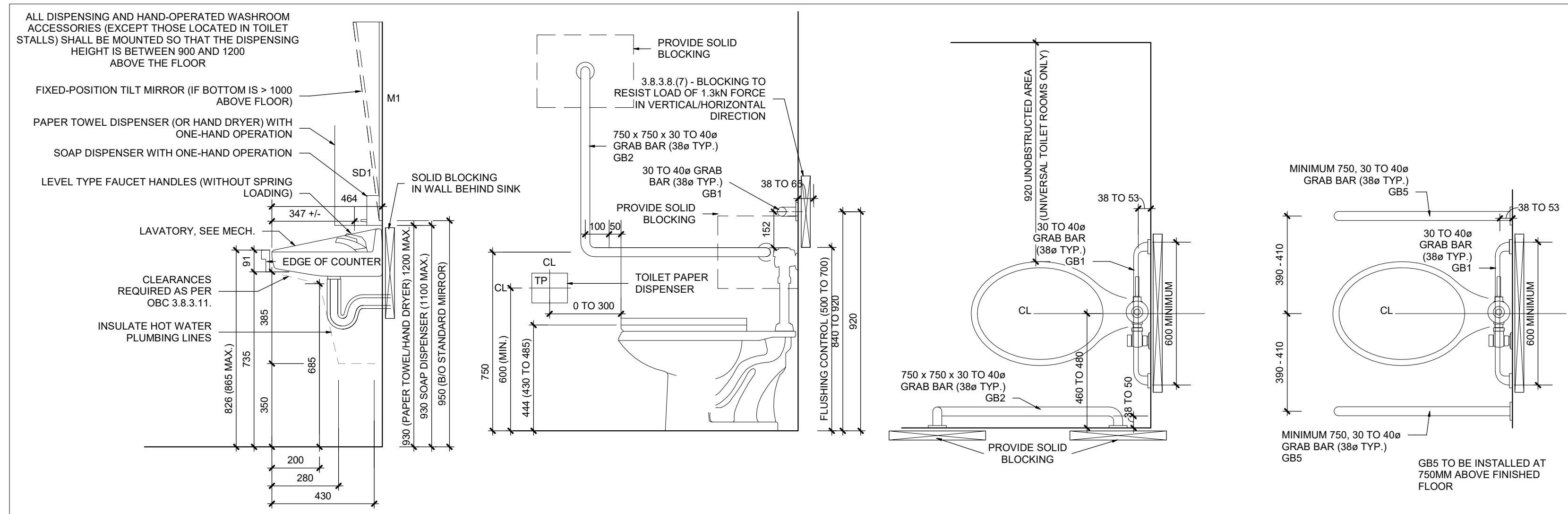

**7 UTR/BF WASHROOM DETAILS**  
SCALE: 1:15

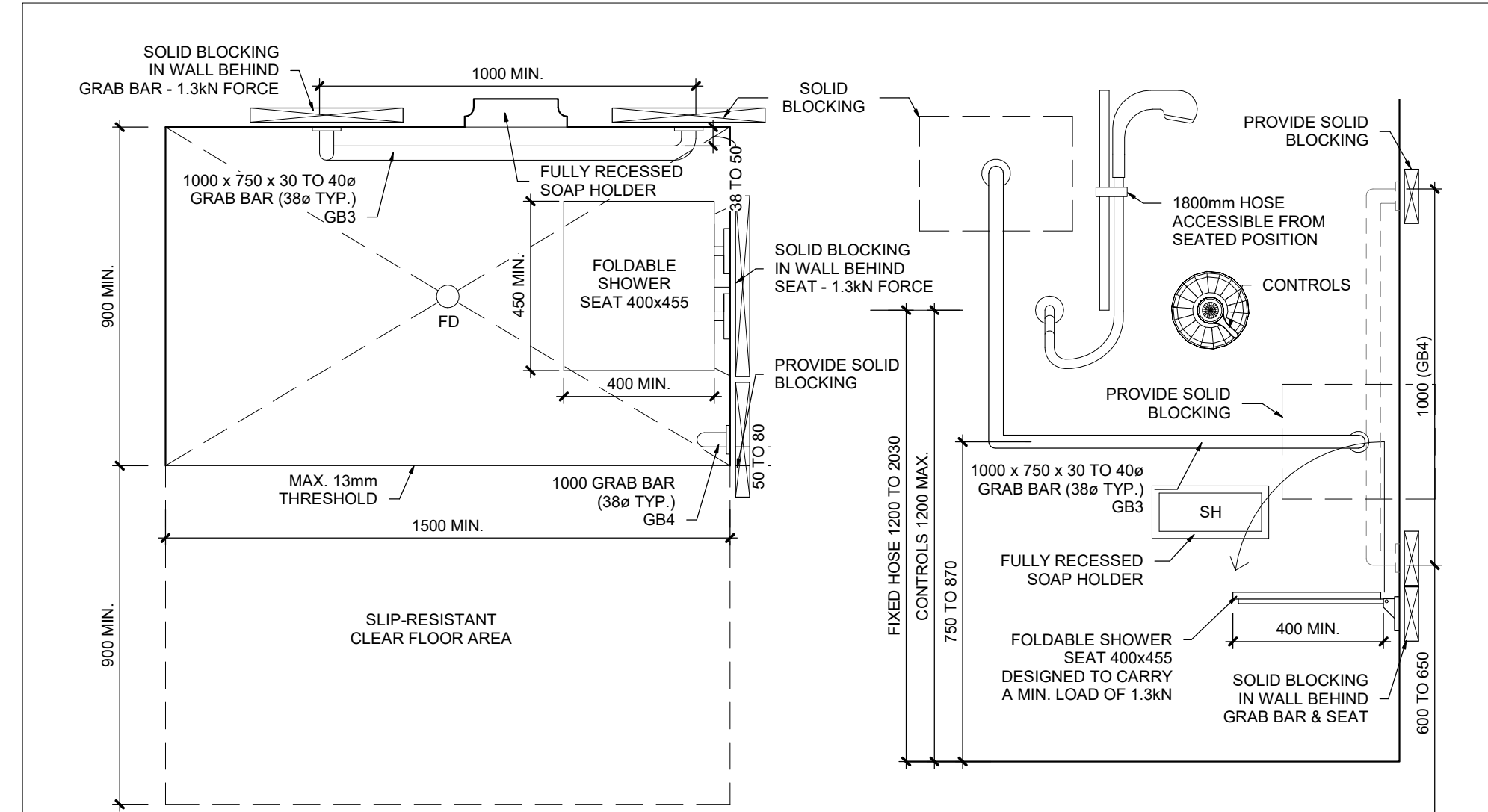

**8 BF SHOWER DETAILS**  
SCALE: 1:15



PROJECT:  
**OAKWOOD PUBLIC SCHOOL RENOVATION**  
357 BARTOS DR,  
OAKVILLE, ON  
HALTON DISTRICT SCHOOL BOARD

DRAWING TITLE:  
**MILLWORK/ELEVATIONS & DETAILS**

DATE: 2024.07.04  
SCALE: As indicated  
DRAWN: OMNR  
STATUS: WD  
JOB NO.: 2413

DRAWING NO.:  
**A4**