

PROPOSED CHANGE NO. 20

To: Golden Gate Contracting
16-2345 Wyecroft Rd.
Oakville, ON
L6L 6L8
P: 905-844-1122
F: 905-844-0051

Date: May 22, 2024
File: 8.1.4.2_C-01_PC
Project No.: 2005
Project: Burlington Central HS Renovation
Trade Contract: General Contractor

Pursuant to paragraph 6.2.1 of GC 6.2 - CHANGE ORDER in CCDC 2 - 2008, indicate within 7 days of the above date the changes to the *Contract Price* and *Contract Time* for the following proposed change in the *Work*. Do **not** proceed with the change without a *Change Order* or *Change Directive* authorizing a change in the *Work*.

Description: Modifications to PC#17

1. Modify PC#17 by deleting electrical drawings E404 and E405 with exception of 2/A404 (pertaining to door 1-03 and 1-03a).
2. Refer to Electrical CCO No.9.

Prepared by the Consultant

Avinash Garde

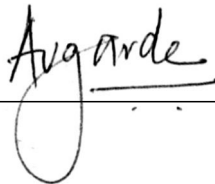

May 22, 2024



CONTEMPLATED CHANGE ORDER (CCO) No. 09

PROJECT: Burlington Central Renovations
1433 Baldwin St, Burlington, Ontario

DATE: 2024-05-16

PROJECT #: 23008

FROM: Pavle Ijadic

TO: Snyder Architects Inc.

ATTENTION: Avinash Garde

1. Electrical

1.1 Refer to Electrical Drawing E404 Rev. 5

1.1.1 Delete from scope work referred to in CCO No.8 and CCO No.7R1 except work related to First floor Door 1-03 and 1-03a.

1.2 Refer to Electrical Drawing E405 Rev. 5

1.2.1 Delete from scope work referred to in CCO No.8 and CCO No.7R1.

END OF CONTEMPLATED CHANGE ORDER (CCO) No. 09

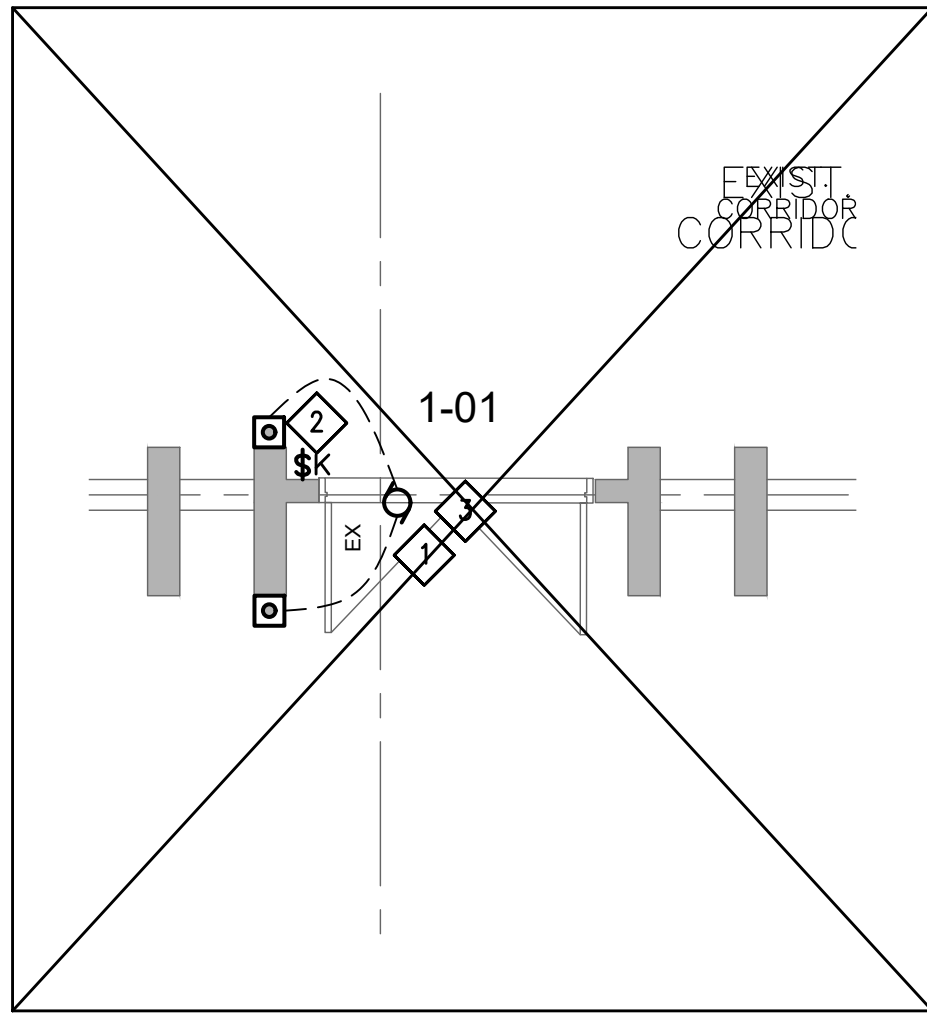

1 FIRST FLOOR - DOOR 1-01
1:50

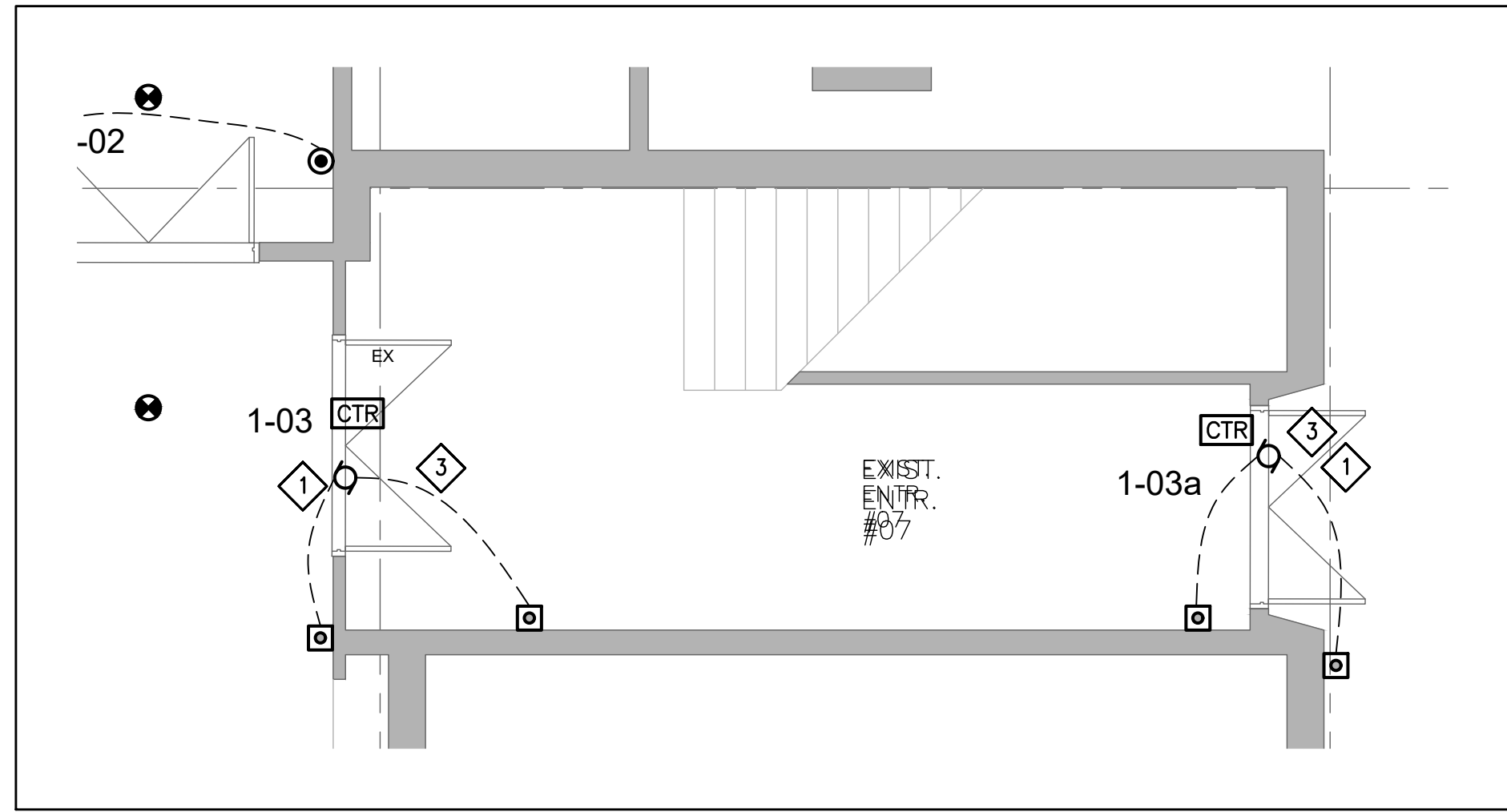

2 FIRST FLOOR - DOOR 1-03 & 1-03a
1:50

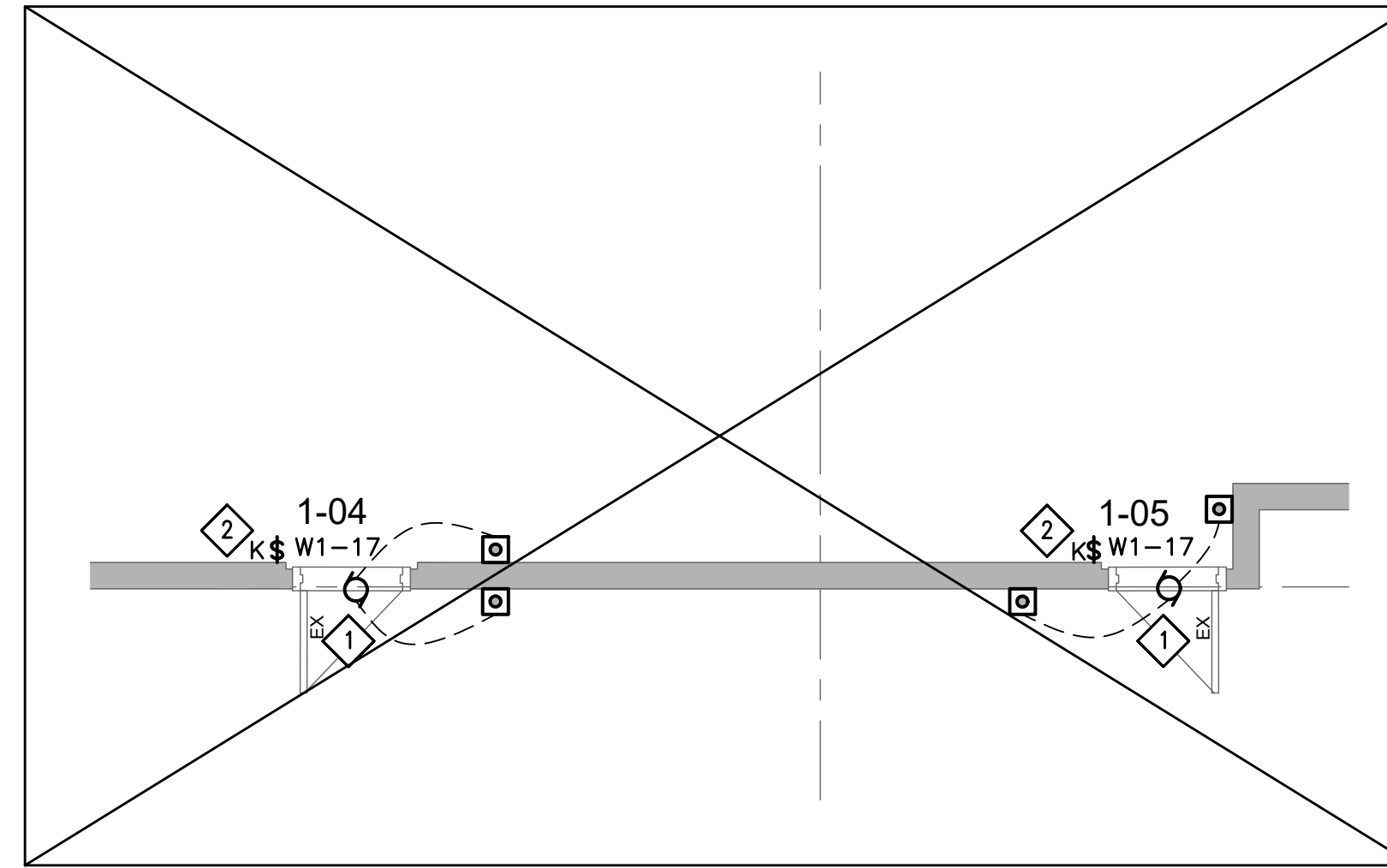

3 FIRST FLOOR - DOOR 1-04 & 1-05
1:50

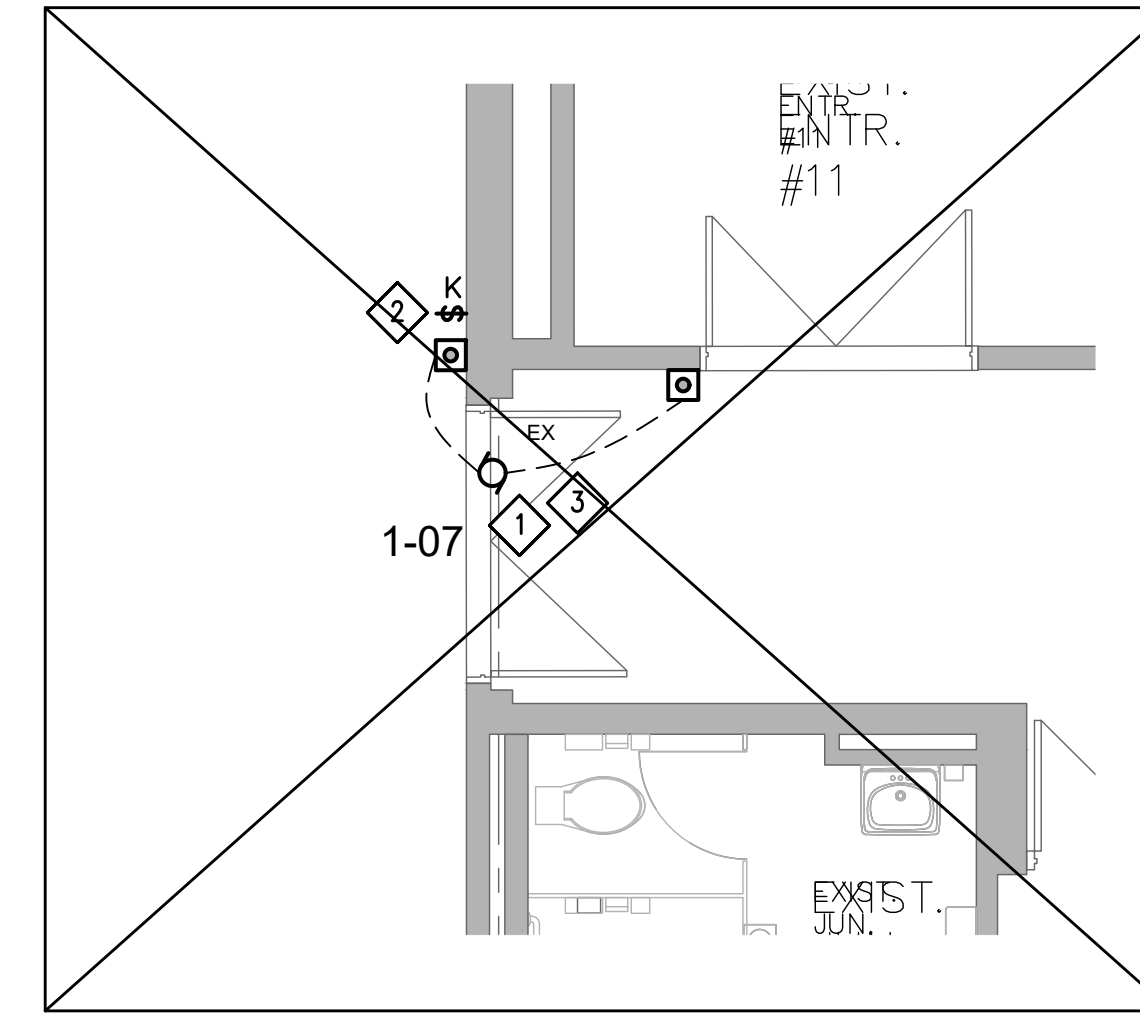

4 FIRST FLOOR - DOOR 1-07
1:50

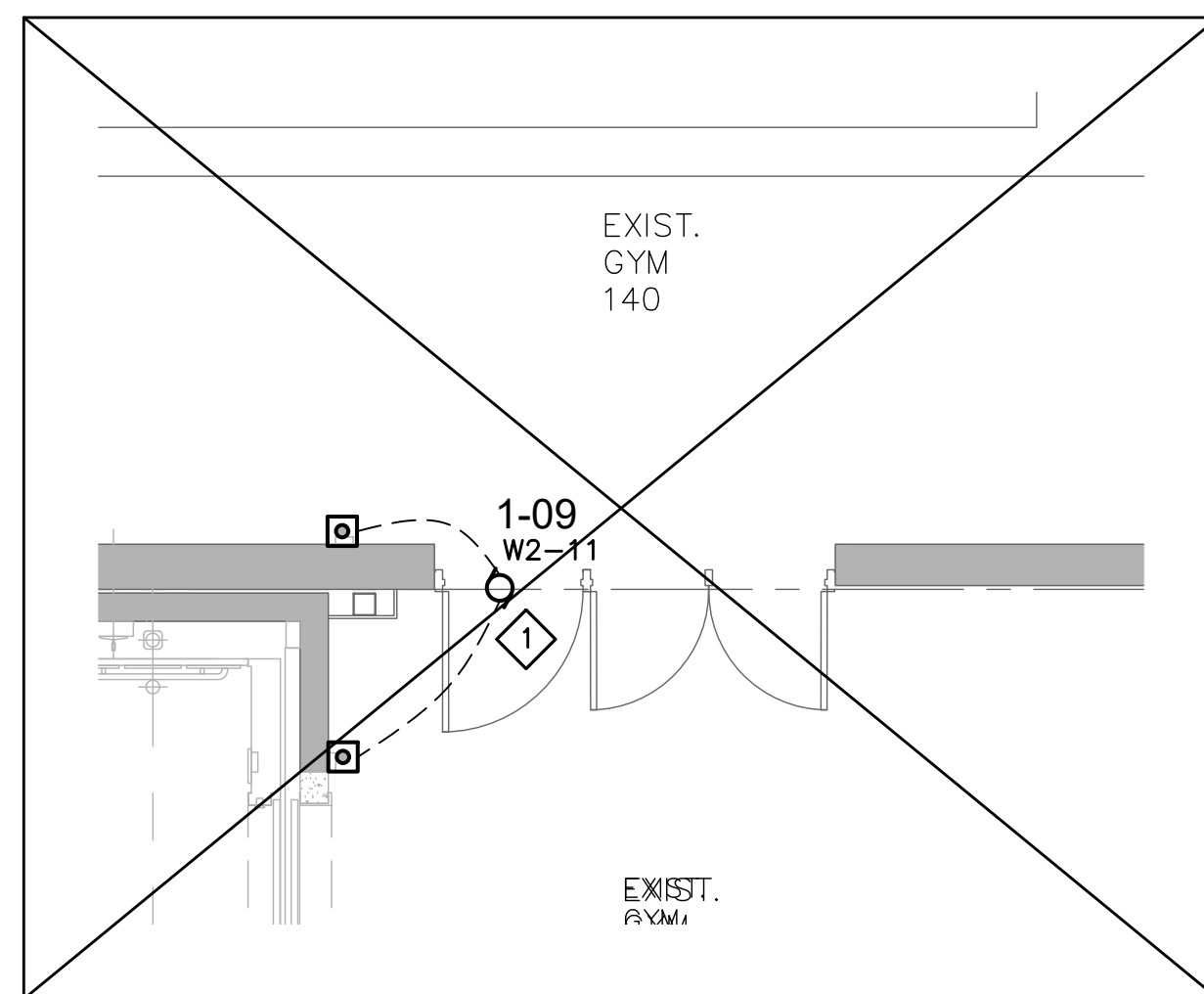

5 FIRST FLOOR - DOOR 1-09
1:50

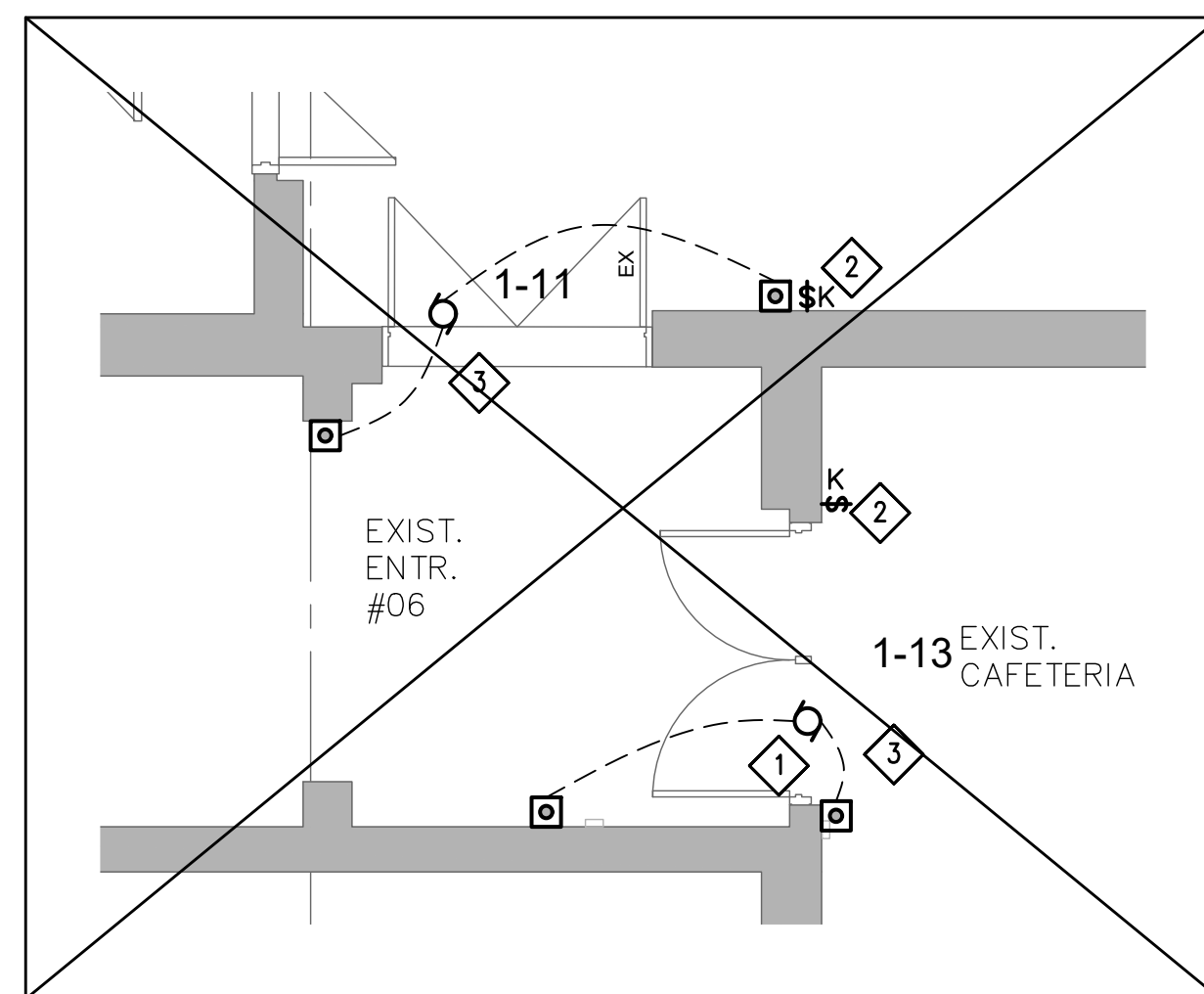

6 FIRST FLOOR - DOOR 1-11 & 1-13
1:50

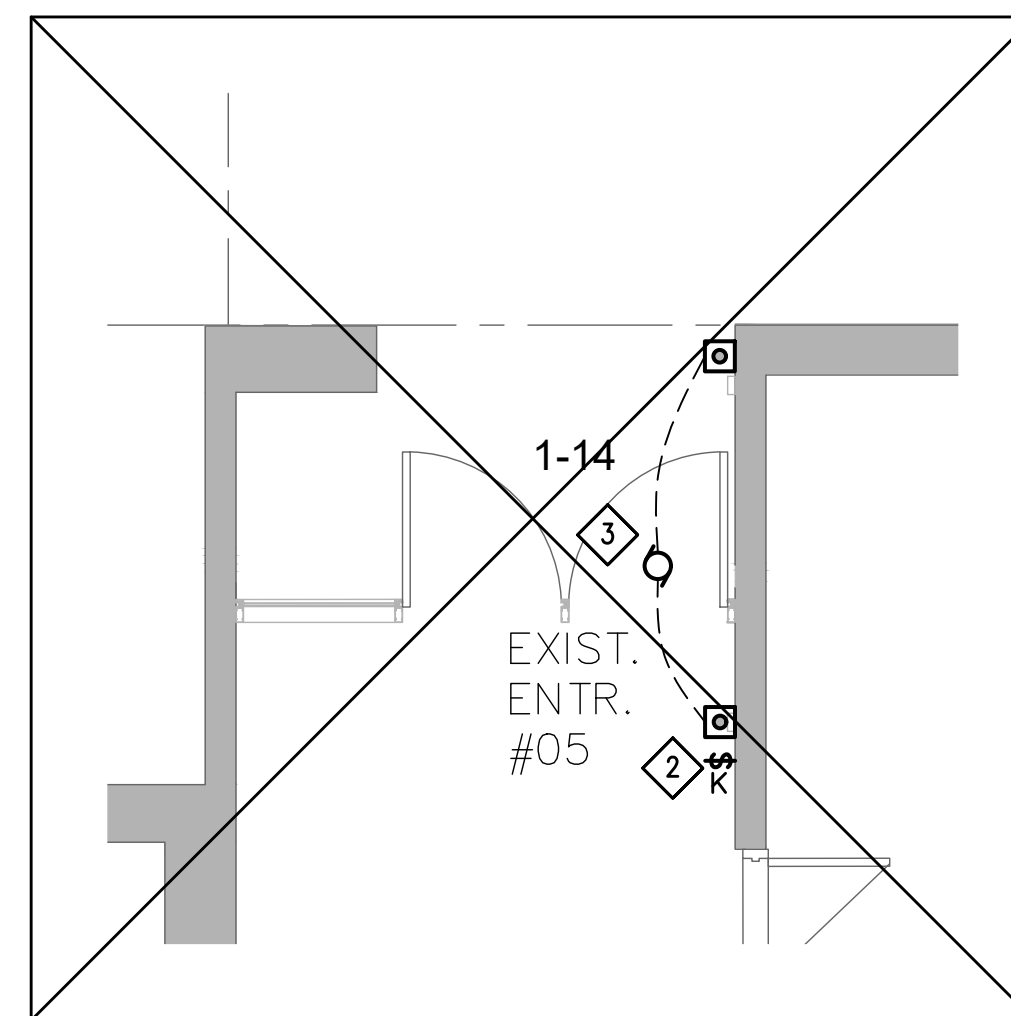

7 FIRST FLOOR - DOOR 1-14
1:50

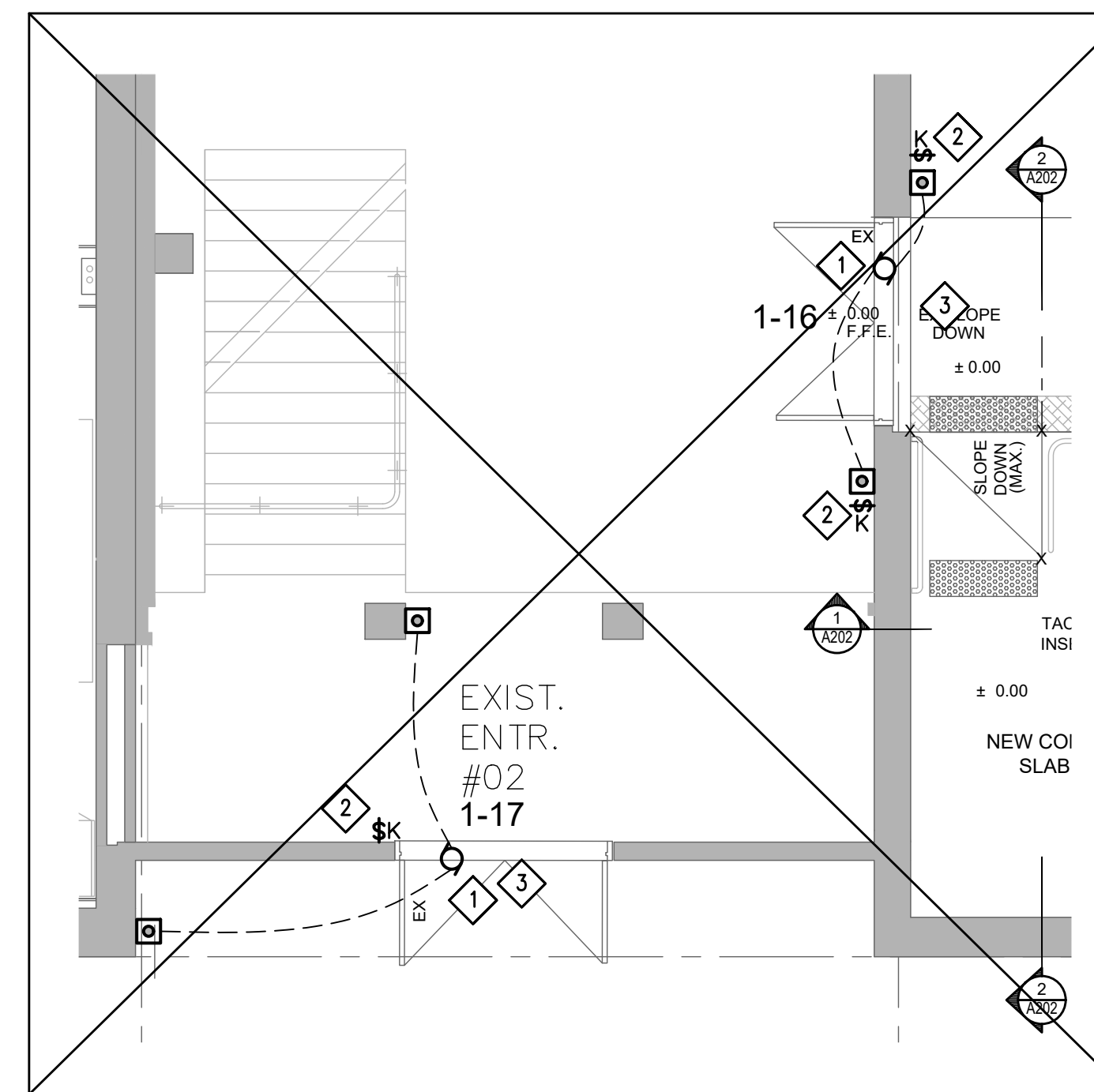

8 FIRST FLOOR - DOOR 1-16 & 1-17
1:50

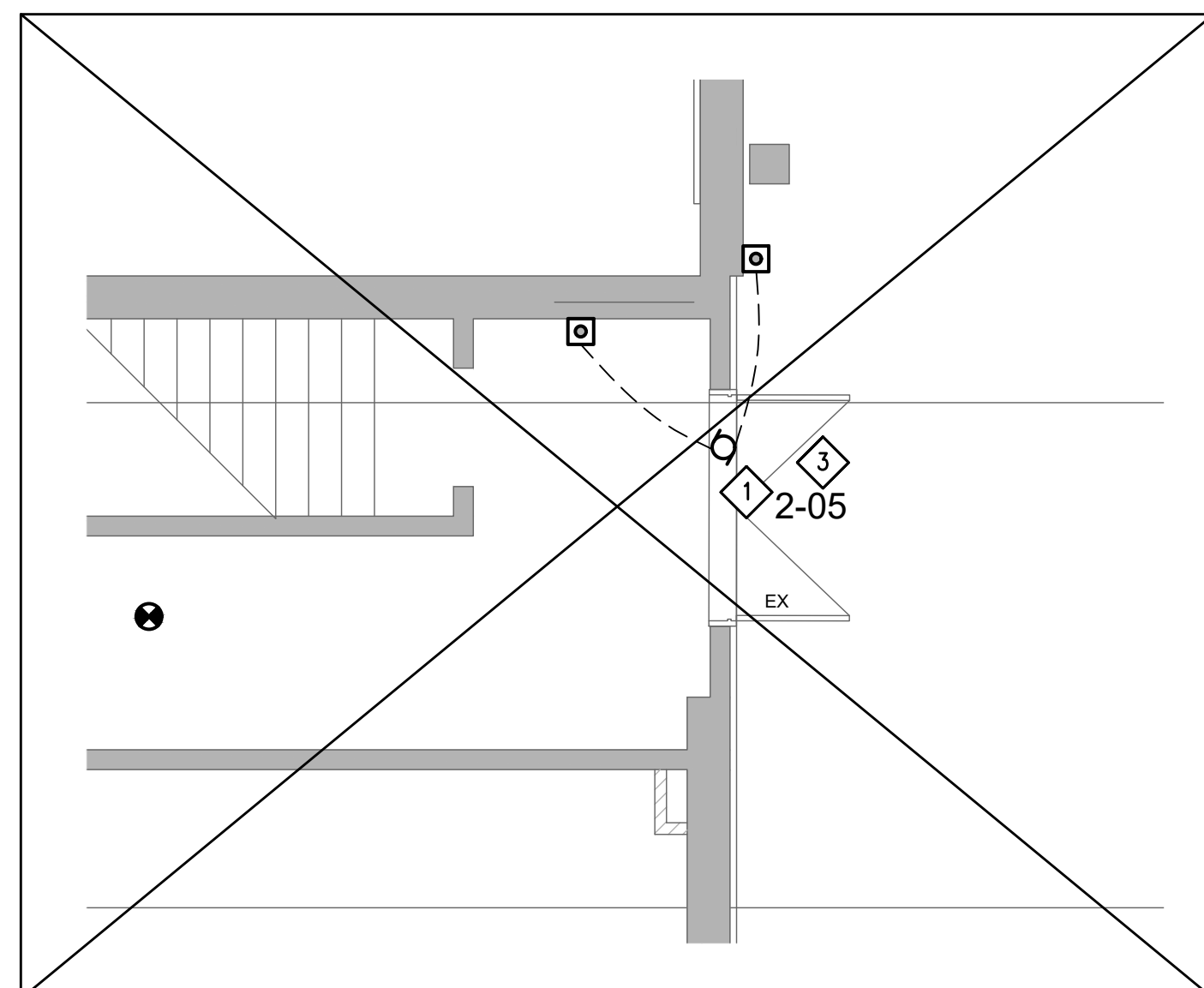

9 SECOND FLOOR - DOOR 2-05
1:50

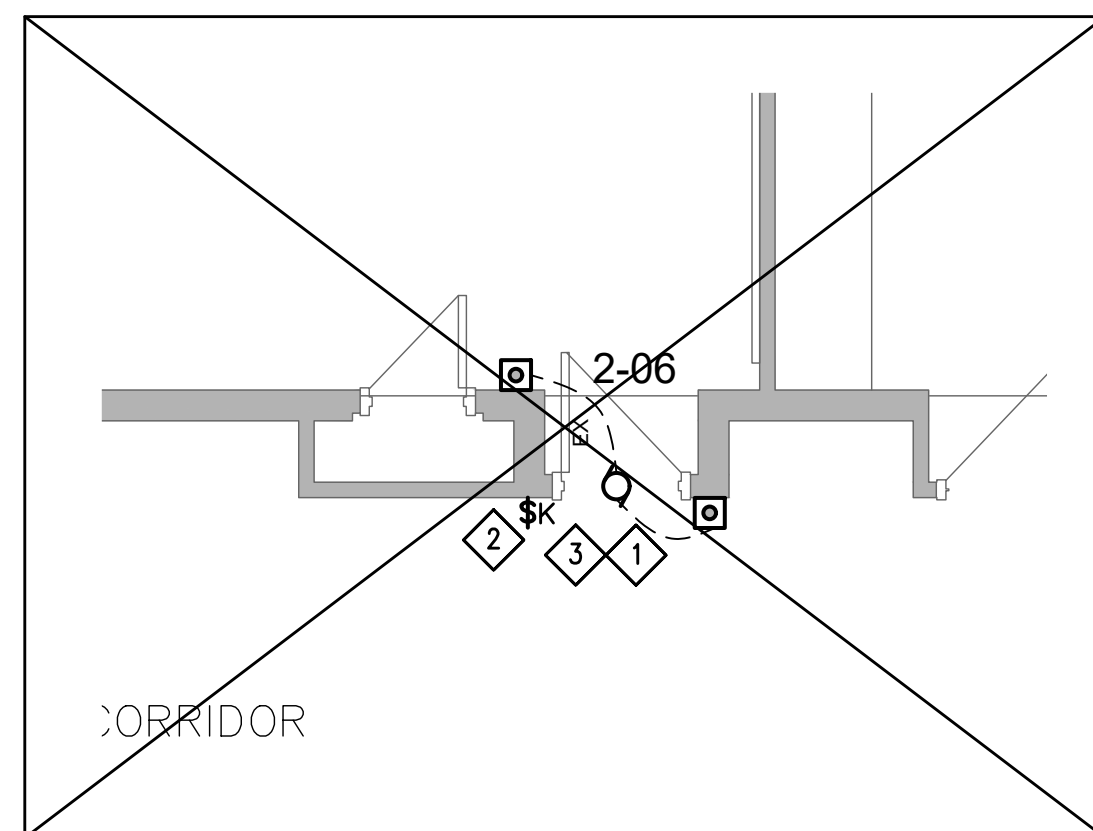

10 SECOND FLOOR - DOOR 2-06
1:50

- DRAWING KEYNOTES:**
- 1 WIRE POWER DOOR OPERATOR TO FIRE ALARM CONTROL MODULE TO RELEASE UPON ACTIVATION OF THE FIRE ALARM.
 - 2 SUPPLY AND INSTALL SINGLE GANG BOX FOR KEY SWITCH FOR OFF/AUTO/HOLD OPEN. SUPPLY AND INSTALL 16mm (1/2") EMT TO POWER DOOR OPERATOR. KEY SWITCH TO BE SUPPLIED AND INSTALLED BY DOOR HARDWARE SUPPLIER.
 - 3 PROVIDE 120V CIRCUIT FROM NEAREST PANEL, WIRE MAXIMUM 2 POWER DOOR OPERATOR ON SAME BRANCH CIRCUIT BREAKER.

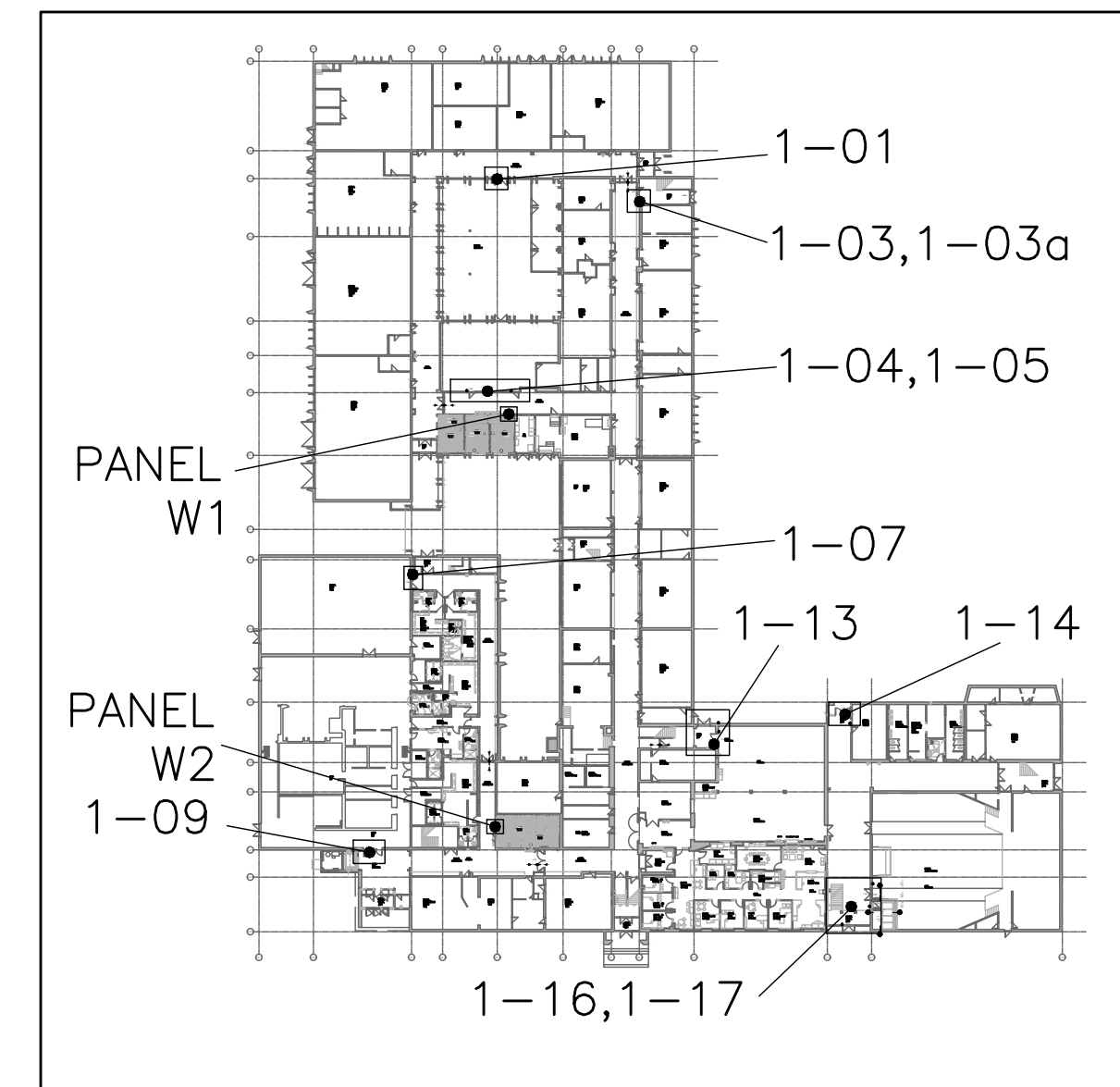

FIRST FLOOR KEY PLAN
SCALE 1:1000

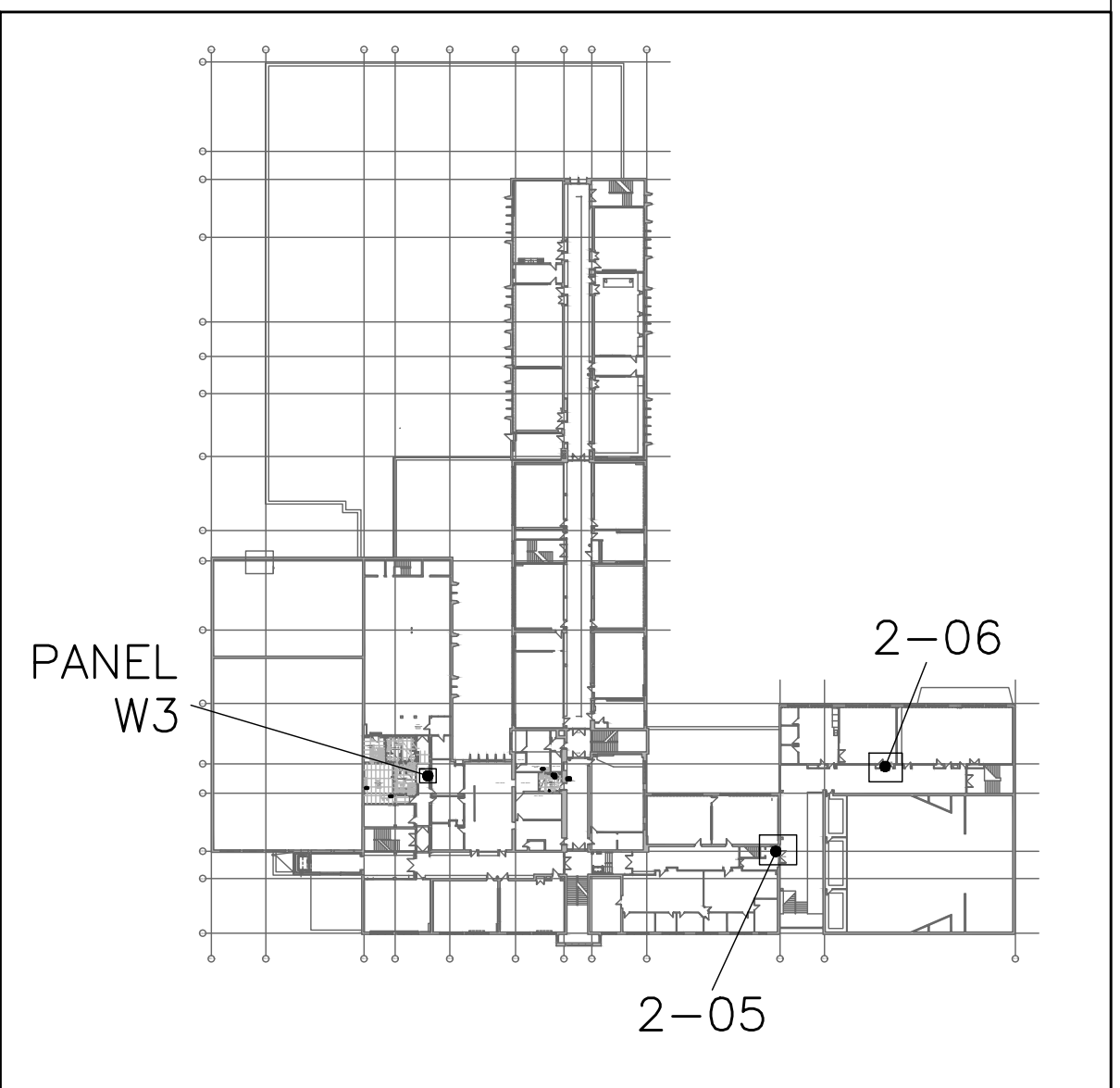

SECOND FLOOR KEY PLAN
SCALE 1:1000

CLIENT
Halton District School Board
2050 Guelph Line
Burlington, Ontario

ARCHITECT
snyder
Snyder Architects Inc.
260 King St. E. Unit A101, Toronto, ON M5A 4L5
tel. 416.968.5444 fax. 416.966.4443
www.snyderarchitects.ca

CK ENGINEERING INC
MECHANICAL/ELECTRICAL
2400 INDUSTRIAL STREET
BURLINGTON, ON L7P 1A5
www.ckeng.com | info@ckeng.net | 905.631.1115

CONSTRUCTION NORTH
PROFESSIONAL STAMP

GENERAL NOTE:
DRAWINGS, SPECIFICATIONS AND SCHEDULES ARE COMPLEMENTARY EACH TO THE OTHER AND WHAT IS CALLED FOR BY ONE TO BE BINDING AS IF CALLED FOR BY ALL. SHOULD ANY DISCREPANCY APPEAR BETWEEN DOCUMENTS WHICH LEAVES DOUBT AS TO THE INTENT OR MEANING, ASIDE BY PRECEDENCE OF DOCUMENT OR OBTAIN DIRECTION FROM THE CONSULTANT. REFER TO COVER SHEET A-000 FOR FULL LIST OF DRAWINGS. EXAMINE ALL DISCIPLINE DRAWINGS, SPECIFICATIONS AND SCHEDULES AND RELATED WORK TO ENSURE THAT WORK CAN BE SATISFACTORILY EXECUTED. CONTRACTORS OR ADDITIONAL WORK BEYOND WORK DESCRIBED TO BE BROUGHT TO ATTENTION OF CONSULTANT.

NO.	DESCRIPTION	DATE
5.	ISSUED FOR CCO NO 9	24.05.15
4.	ISSUED FOR CCO NO 7R1	24.01.24
3.	RE-ISSUED FOR PERMIT	23.12.13
2.	ISSUED FOR CCO NO 8	23.07.04
1.	ISSUED FOR PROGRESS	23.04.28

REVISION SCHEDULE

CONTRACTOR IS TO CHECK AND VERIFY ALL DIMENSIONS AND CONDITIONS ON THE PROJECT AND TO REPORT ANY DISCREPANCIES TO THE CONSULTANTS BEFORE PROCEEDING WITH THE WORK. DRAWINGS ARE NOT TO BE SCALED. CONTRACT DOCUMENTS REMAIN THE PROPERTY OF THE CONSULTANTS AND SHALL BE RETURNED UPON COMPLETION OF THE PROJECT.

PROJECT
**BURLINGTON CENTRAL
H.S. RENOVATIONS**
1433 Baldwin Street Burlington, ON

DRAWN YC	PROJECT NO 2005
CHECKED PI	ENG PROJECT NO. 23008
SCALE AS NOTED	

DRAWING
NEW
POWER DOOR OPERATORS

E404

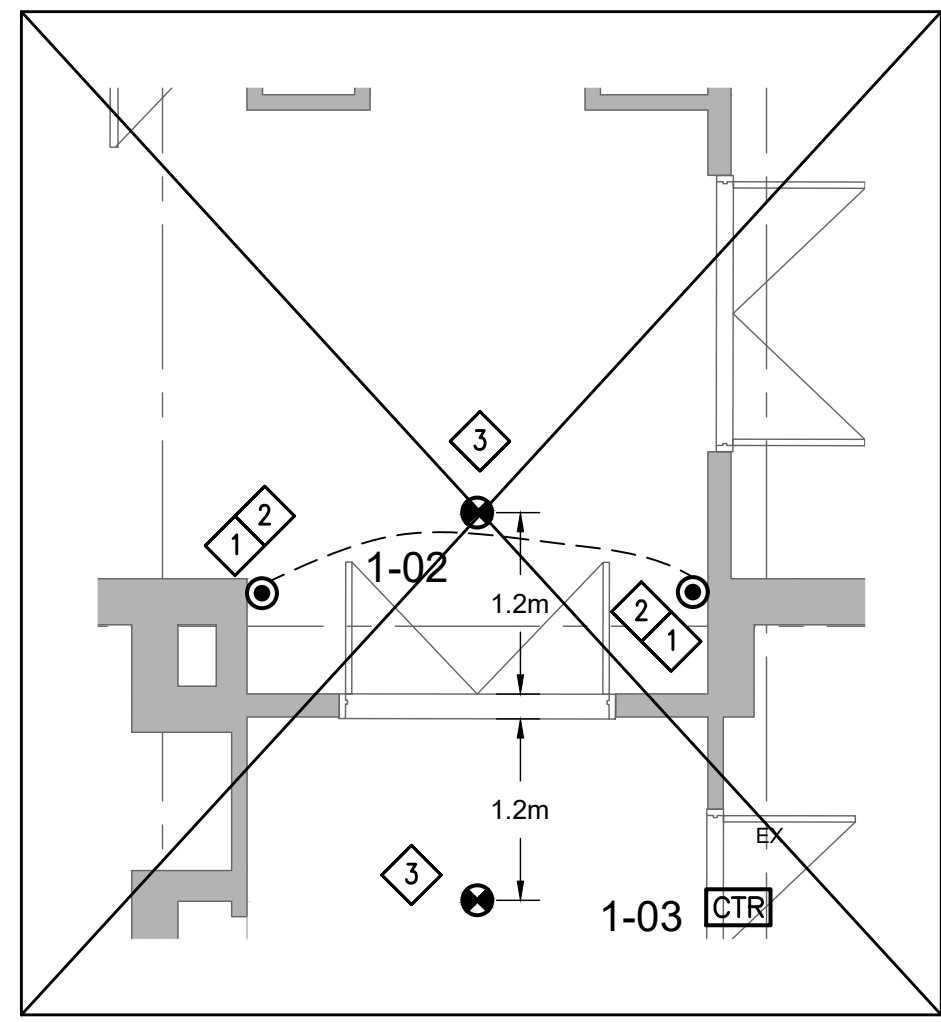

1 FIRST FLOOR - DOOR 1-02
1:50

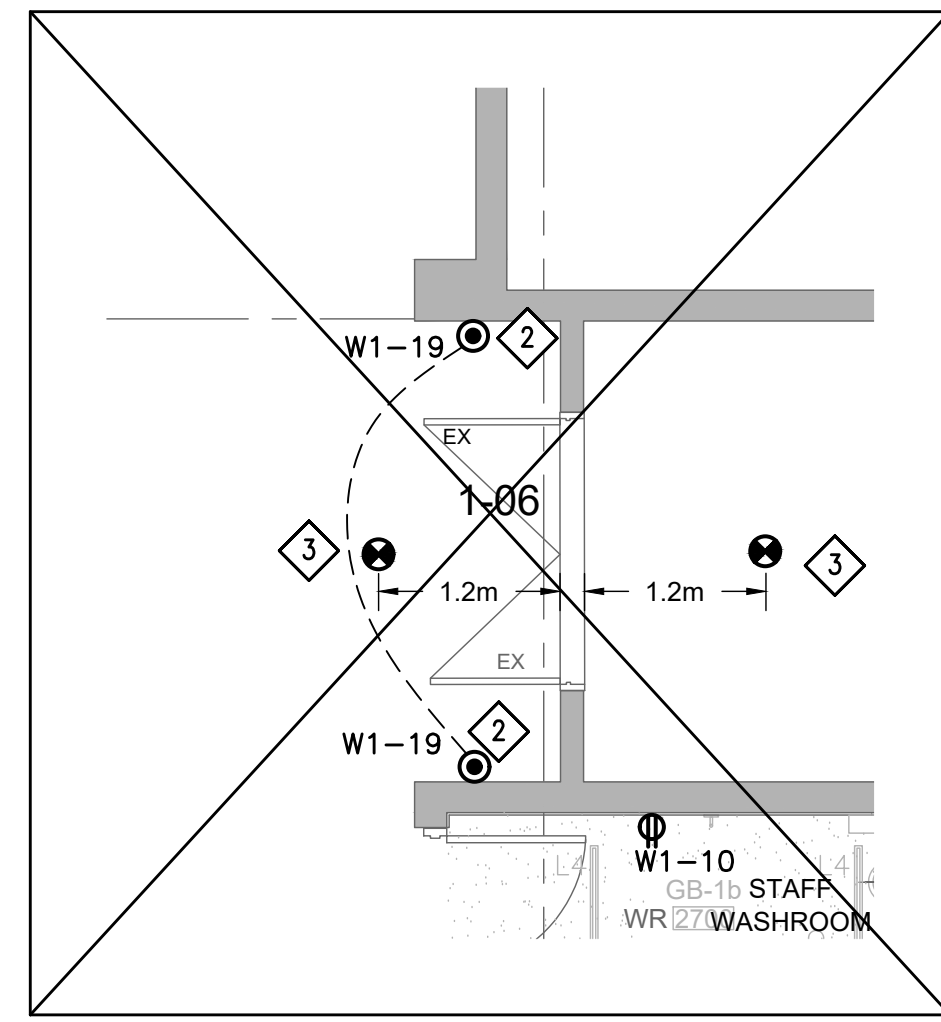

2 FIRST FLOOR - DOOR 1-06
1:50

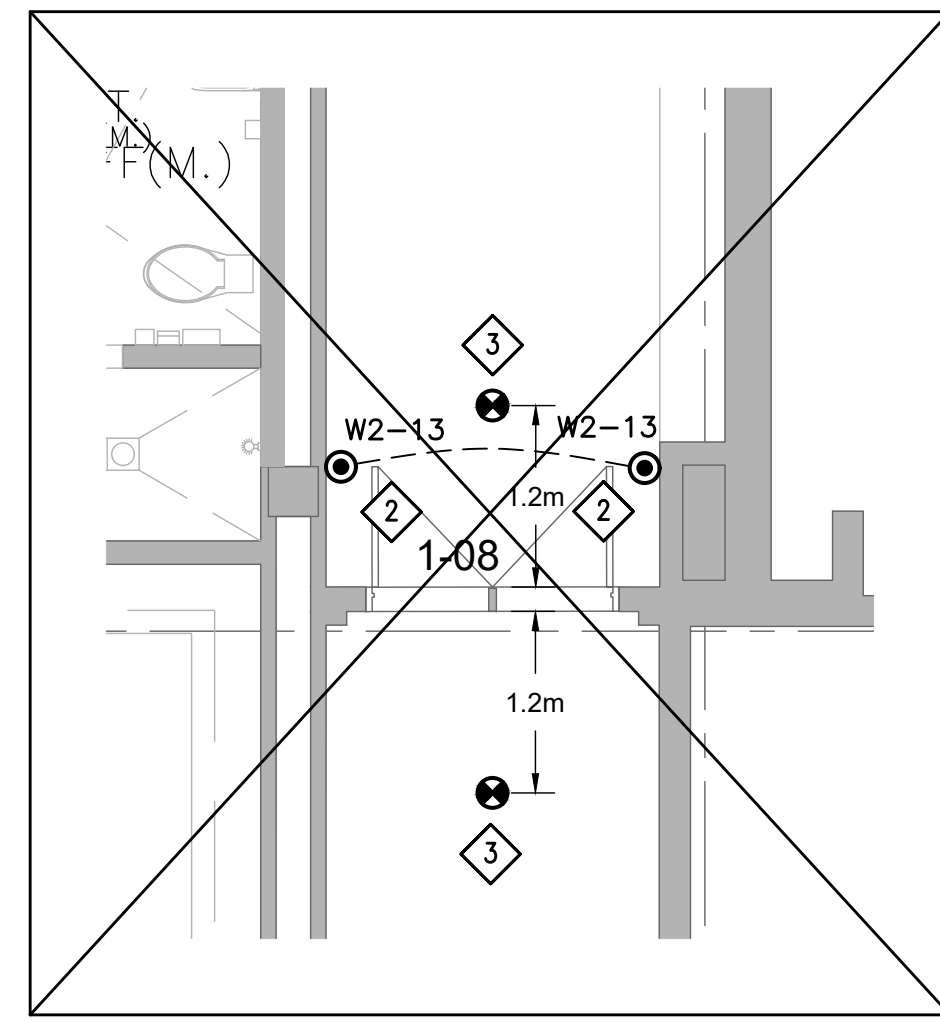

3 FIRST FLOOR - DOOR 1-08
1:50

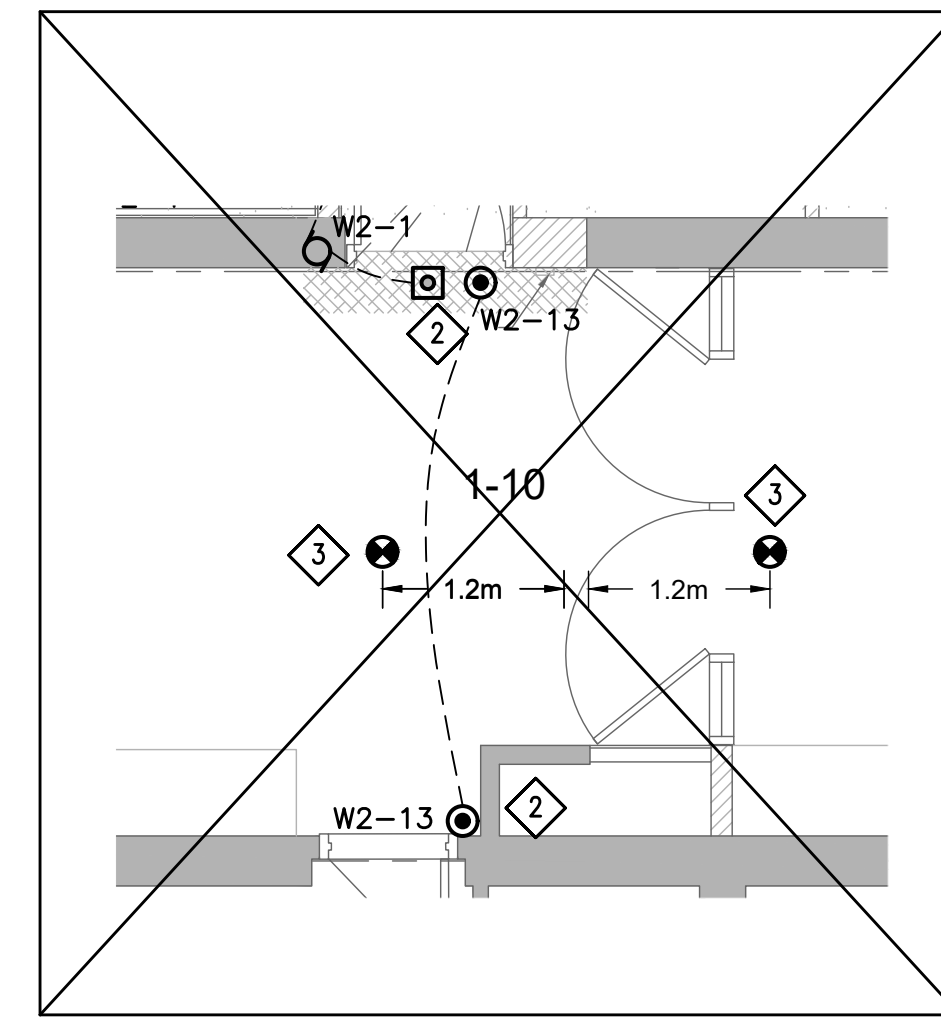

4 FIRST FLOOR - DOOR 1-10
1:50

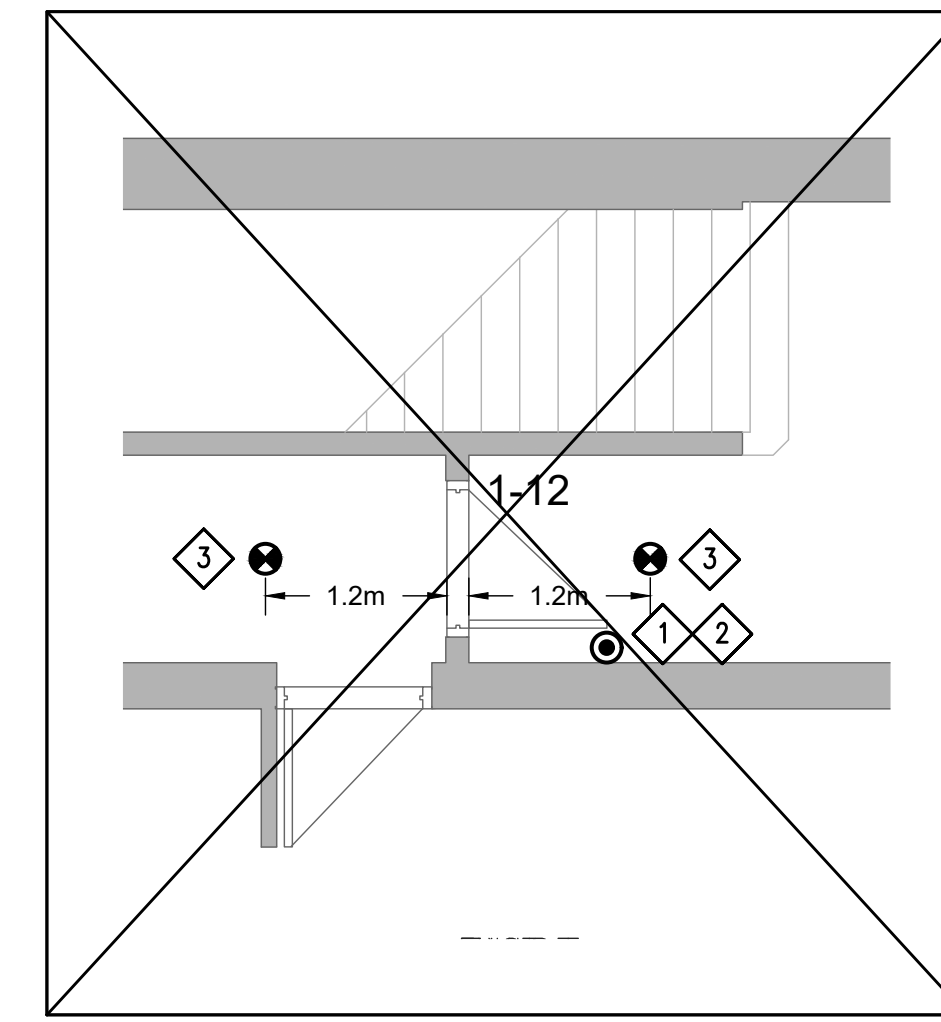

5 FIRST FLOOR - DOOR 1-12
1:50

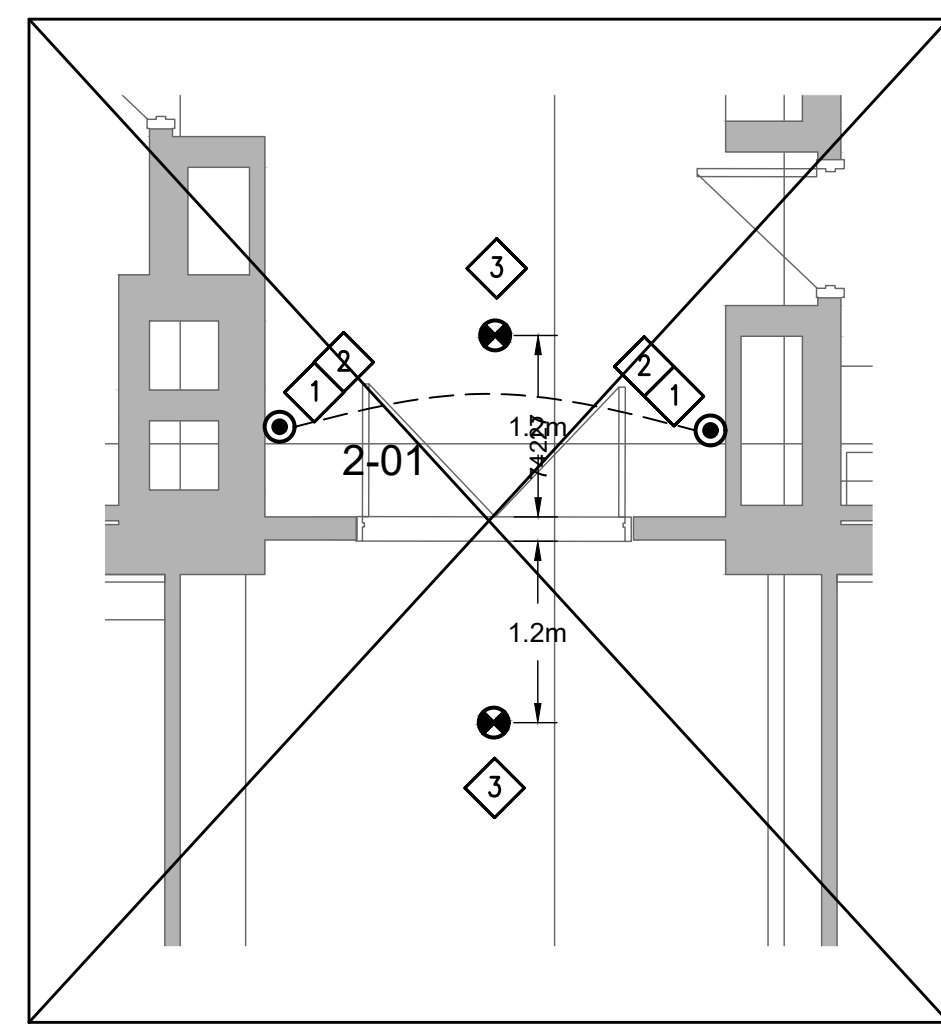

6 SECOND FLOOR - DOOR 2-01
1:50

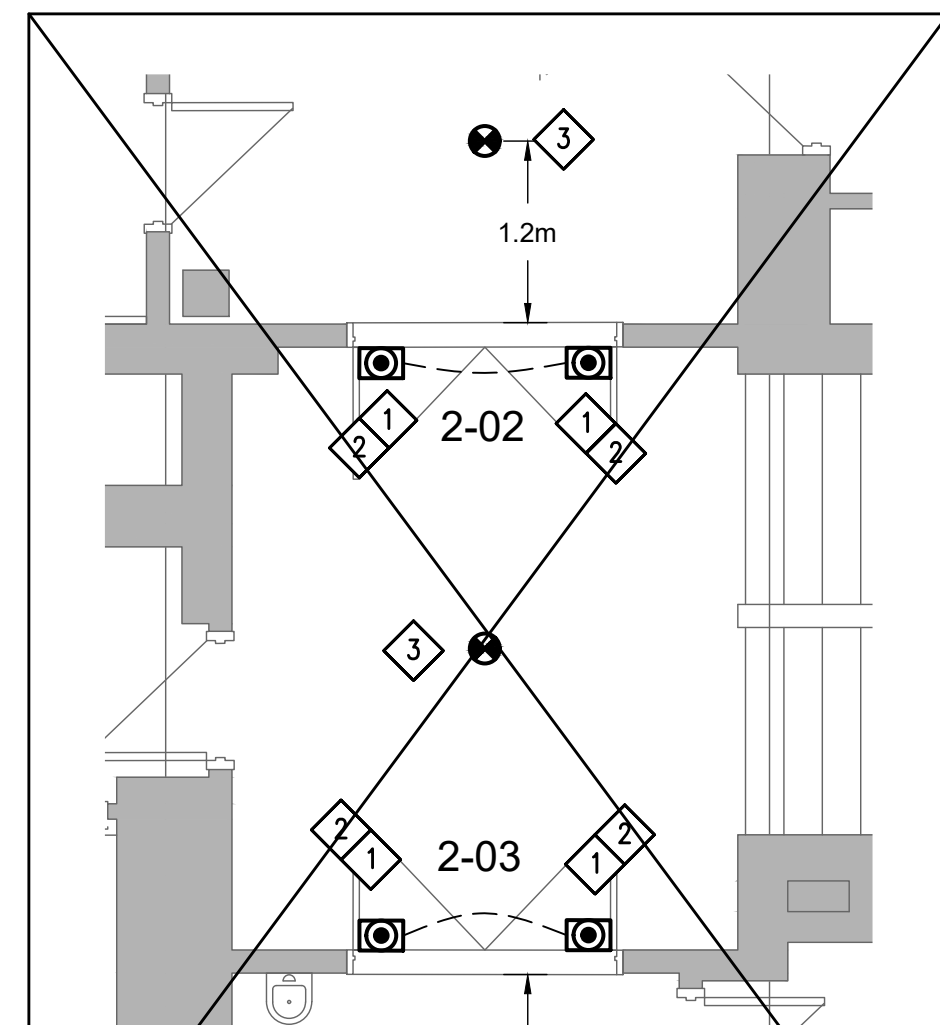

7 SECOND FLOOR - DOOR 2-02 & 2-03
1:50

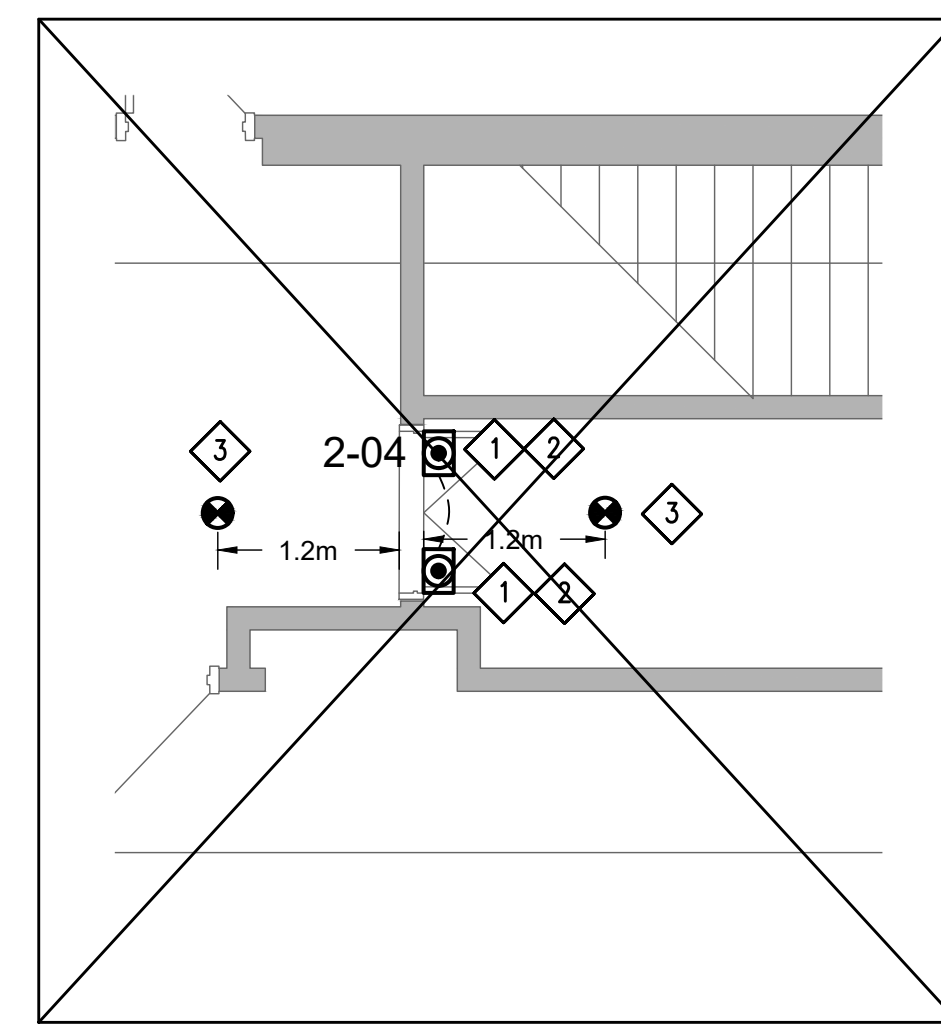

8 SECOND FLOOR - DOOR 2-04
1:50

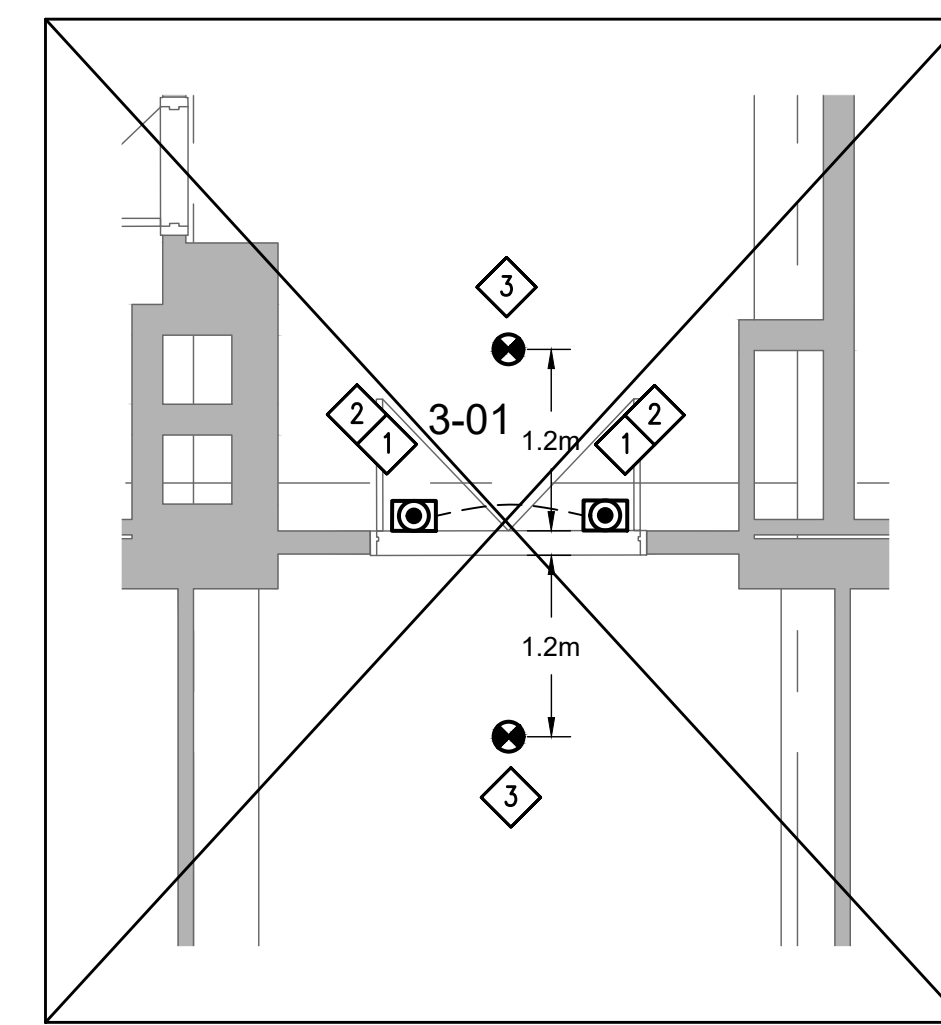

9 SECOND FLOOR - DOOR 3-01
1:50

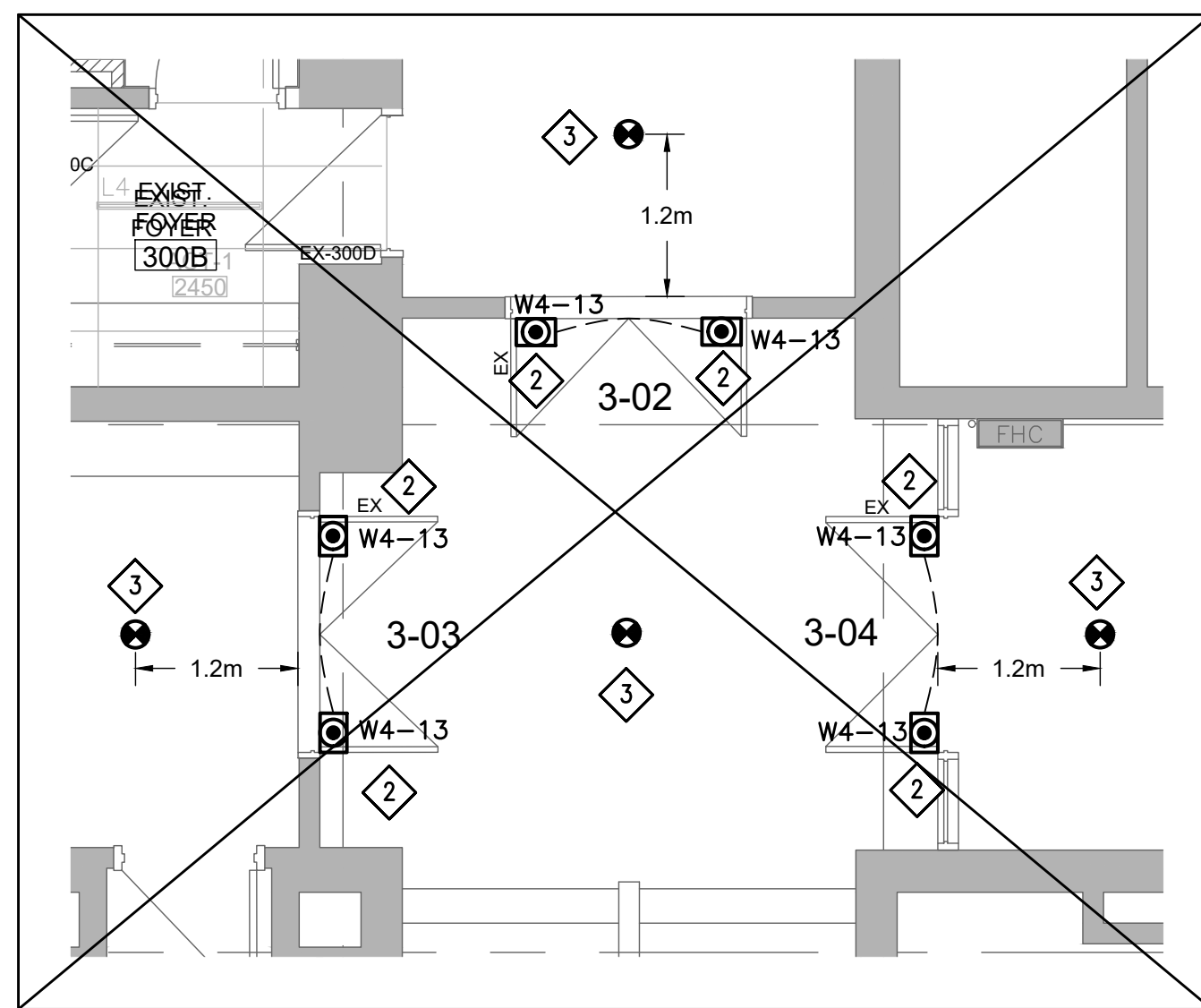

10 SECOND FLOOR - DOOR 3-02 & 3-03 & 3-04
1:50

DRAWING KEYNOTES:

- 1 PROVIDE 120V CIRCUIT FROM NEAREST PANEL, WIRE MAXIMUM 3 DOOR HOLD OPEN DEVICE ON SAME BRANCH CIRCUIT BREAKER.
- 2 WIRE DOOR HOLD OPEN DEVICE TO FIRE ALARM CONTROL MODULE TO RELEASE UPON ACTIVATION OF THE FIRE ALARM.
- 3 SUPPLY AND INSTALL NEW SMOKE DETECTORS. WIRE TO EXISTING P/A ZONE.

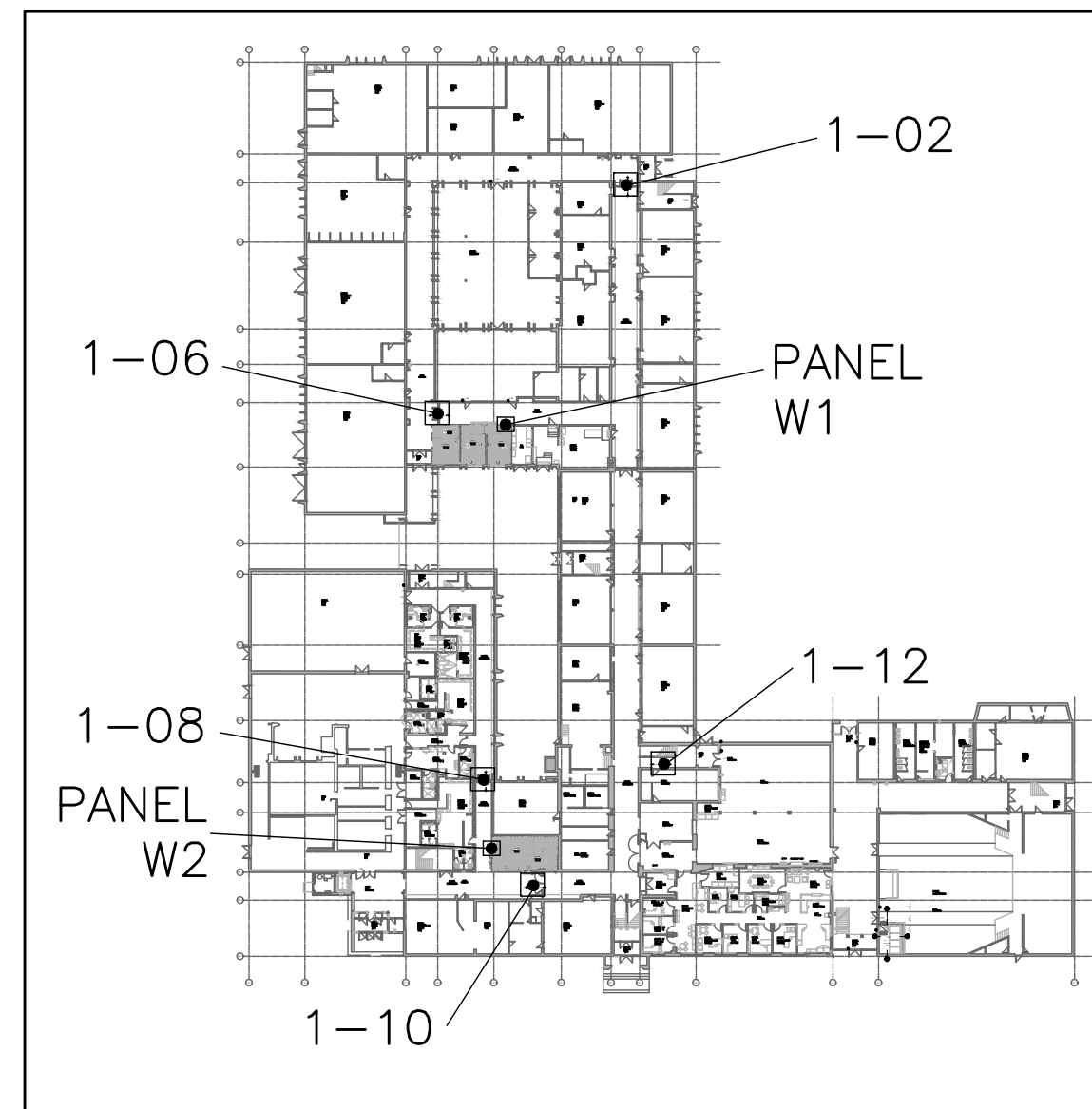

FIRST FLOOR KEY PLAN
SCALE 1:1000

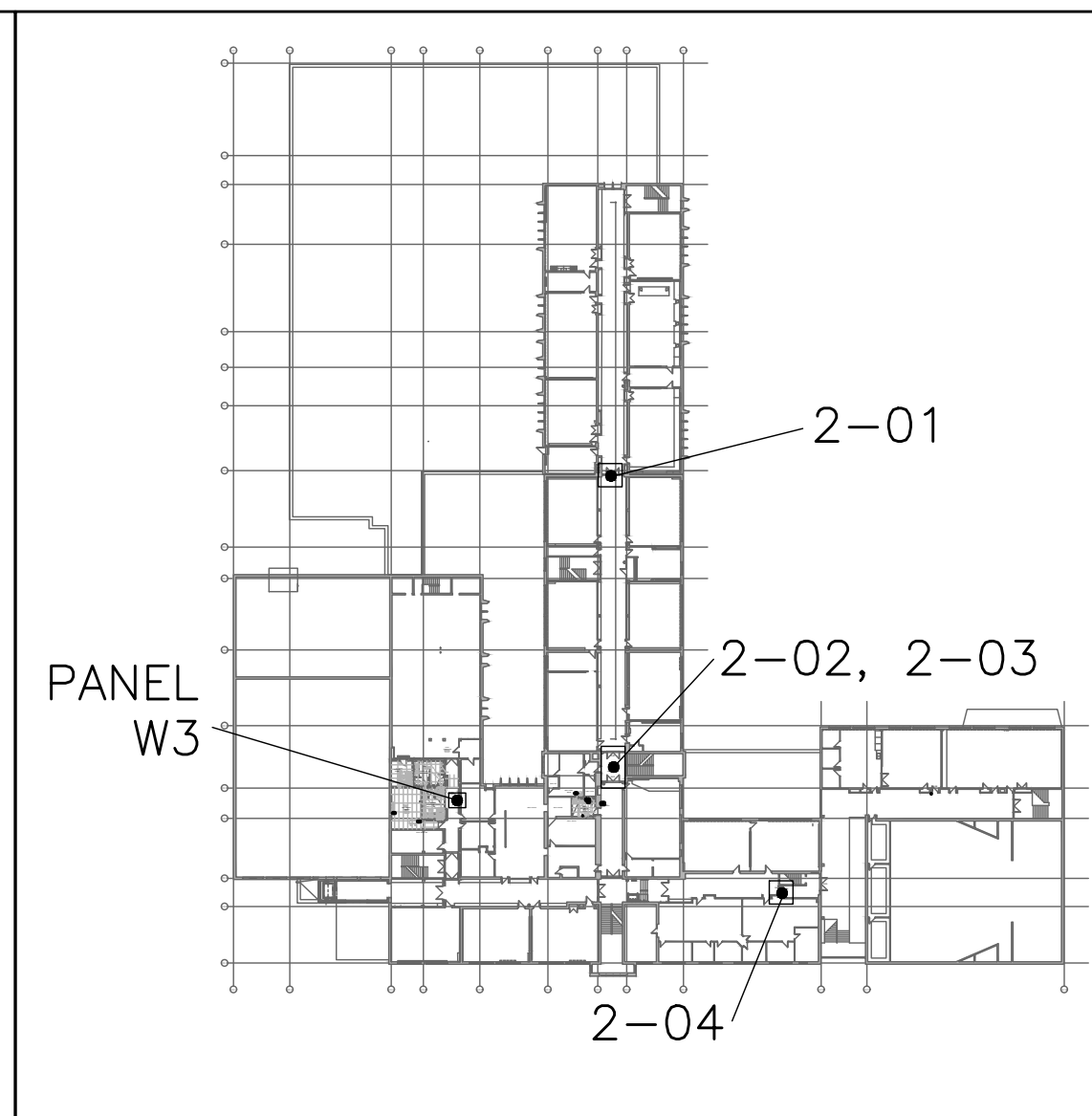

SECOND FLOOR KEY PLAN
SCALE 1:1000

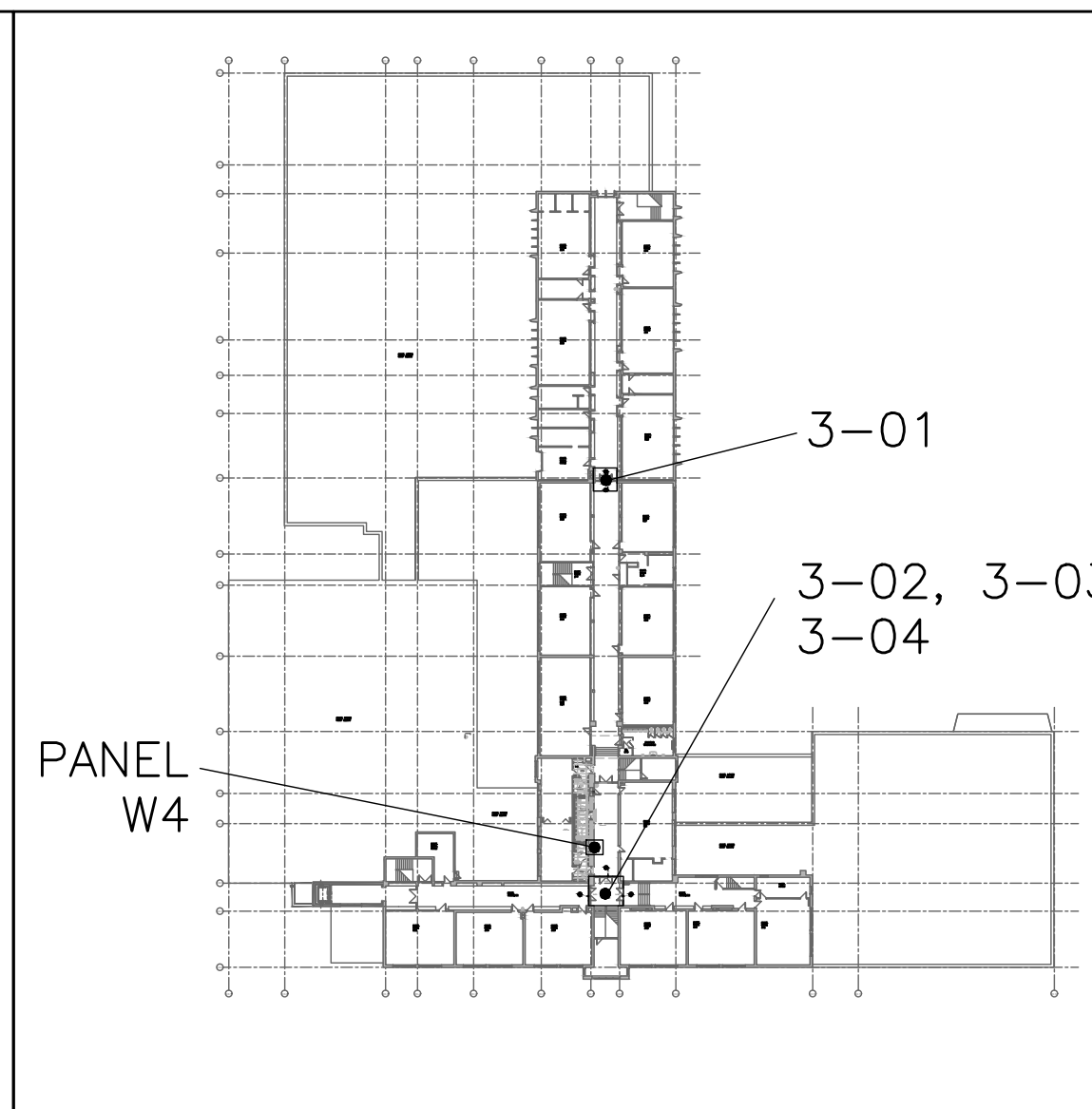

THIRD FLOOR KEY PLAN
SCALE 1:1000

CLIENT
Halton District School Board
2050 Guelph Line
Burlington, Ontario

ARCHITECT
snyder
Snyder Architects Inc.
260 King St. E. Unit A101, Toronto, ON M5A 4L5
Tel: 416.968.5444 Fax: 416.966.4443
www.snyderarchitects.ca

CK ENGINEERING INC
MECHANICAL | ELECTRICAL
2400 INDUSTRIAL STREET
BURLINGTON, ON L7P 1A5
www.ckeng.com | info@ckeng.net | 905.631.1115

CONSTRUCTION NORTH PROFESSIONAL STAMP

GENERAL NOTE:
DRAWINGS, SPECIFICATIONS AND SCHEDULES ARE COMPLEMENTARY EACH TO THE OTHER AND WHAT IS CALLED FOR BY ONE TO BE BINDING AS IF CALLED FOR BY ALL. SHOULD ANY DISCREPANCY APPEAR BETWEEN DOCUMENTS WHICH LEAVES DOUBT AS TO THE INTENT OR MEANING, ASIDE BY PRECEDENCE OF DOCUMENT OR OBTAIN DIRECTION FROM THE CONSULTANT. REFER TO COVER SHEET A-000 FOR FULL LIST OF DRAWINGS.
EXAMINE ALL DISCIPLINE DRAWINGS, SPECIFICATIONS AND SCHEDULES AND RELATED WORK TO ENSURE THAT WORK CAN BE SATISFACTORILY EXECUTED. CONFLICTS OR ADDITIONAL WORK BEYOND WORK DESCRIBED TO BE BROUGHT TO ATTENTION OF CONSULTANT.

NO.	DESCRIPTION	DATE
5.	ISSUED FOR CCO NO 9	24.05.15
4.	ISSUED FOR CCO NO 7R1	24.01.24
3.	RE-ISSUED FOR PERMIT	23.12.13
2.	ISSUED FOR CCO NO 8	23.07.04
1.	ISSUED FOR PROGRESS	23.04.28

REVISION SCHEDULE

CONTRACTOR IS TO CHECK AND VERIFY ALL DIMENSIONS AND CONDITIONS ON THE PROJECT AND TO REPORT ANY DISCREPANCIES TO THE CONSULTANTS BEFORE PROCEEDING WITH THE WORK. DRAWINGS ARE NOT TO BE SCALED. CONTRACT DOCUMENTS REMAIN THE PROPERTY OF THE CONSULTANTS AND SHALL BE RETURNED UPON COMPLETION OF THE PROJECT.

PROJECT
**BURLINGTON CENTRAL
H.S. RENOVATIONS**
1433 Baldwin Street Burlington, ON

DRAWN YC	PROJECT NO 2005
CHECKED PI	ENG PROJECT NO. 23008
SCALE AS NOTED	

DRAWING

DOOR HOLD OPEN DEVICES
LOCATION FOR EXISTING AND
REPLACED DOORS

E405