

Pinnacle 1 – PCC 289

POOL AREA
INTERIOR
DESIGN
PACKAGE

HUDSON
KRUSE ±
INTERIOR DESIGN

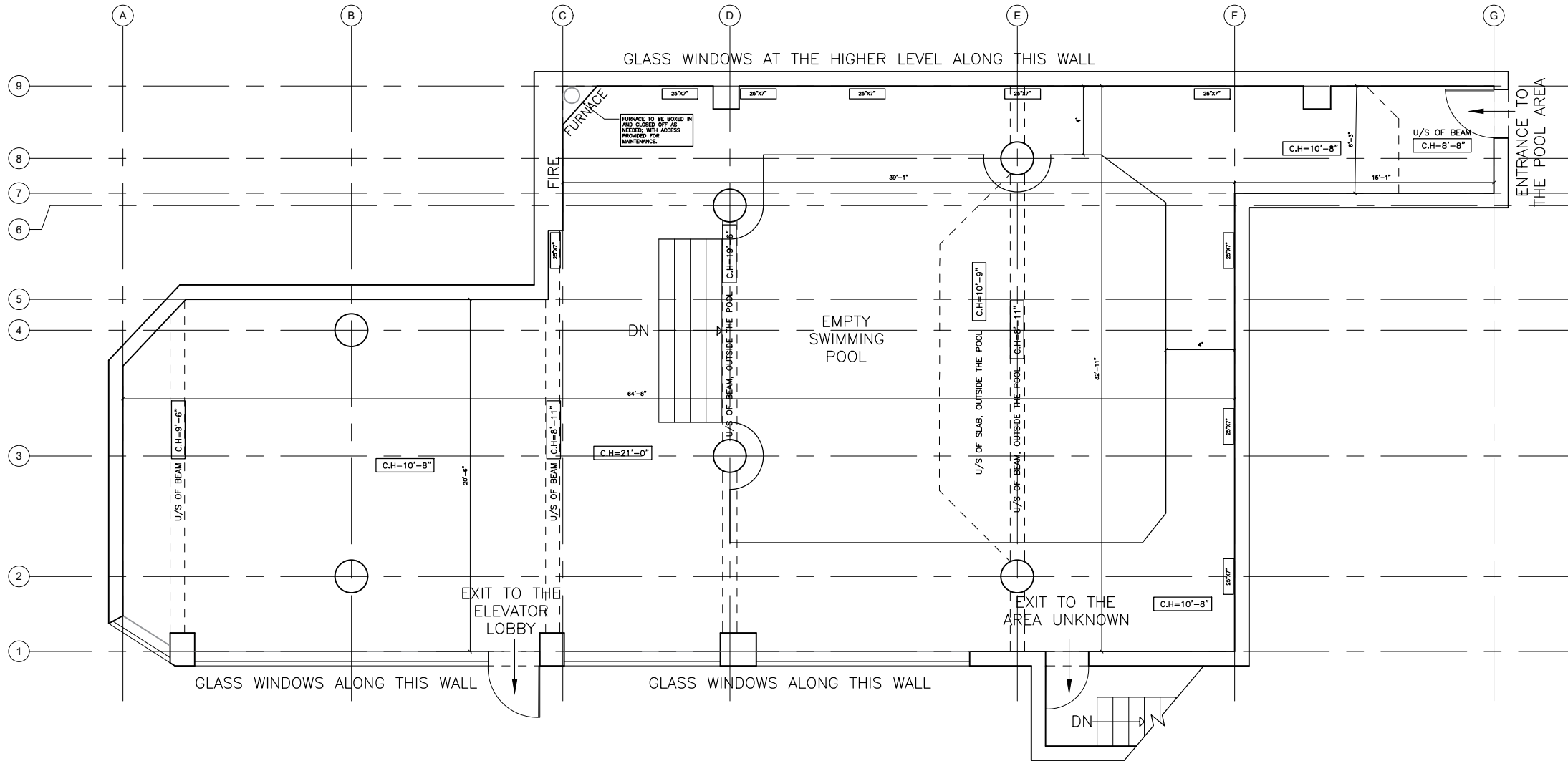

ISSUE		
No.	Date	Description
1	AUG 26 2023	AS-BUILT Created
2	NOV 14 2023	INFORMATION ADDED

HUDSON KRUSE + SONS

INTERIOR DESIGN
 552 INDIAN ROAD, TORONTO ONTARIO, M6P 2C2
 PHONE: 416-534-1818
 E-MAIL: INFO@HUDSONKRUSE.COM

GENERAL NOTES AND CONDITIONS

- THIS DRAWING IS THE PROPERTY OF HUDSON KRUSE + SONS INTERIOR DESIGN. REPRODUCTION OF DRAWINGS AND RELATED DOCUMENTS IS FORBIDDEN WITHOUT THE DESIGNER'S WRITTEN CONSENT.
- DO NOT SCALE DRAWINGS, DUE TO COPYING PROCEDURE COPIES MAY VARY FROM ORIGINALS
- CONTRACTOR MUST VERIFY ALL SITE DIMENSIONS, DRAWINGS, DETAILS, AND SPECIFICATIONS & REPORT ANY DISCREPANCIES TO DESIGNER PRIOR TO COMMENCEMENT OF WORK.
- THERE WILL BE NO SUBSTITUTIONS OF MATERIALS WITHOUT PRIOR WRITTEN APPROVAL. REPORT ANY DISCREPANCIES TO HUDSON KRUSE + SONS INTERIOR DESIGN SHOULD ANY MATERIAL BE DISCONTINUED OR BACK ORDERED. ANY UNAUTHORIZED CHANGES WILL BE REFINISHED, AS SPECIFIED, AT THE EXPENSE OF THE CONTRACTOR.
- ALL FINISHES ARE TO MEET LOCAL BUILDING CODE REQUIREMENTS AND ALL WORK DONE IN ACCORDANCE WITH LOCAL CODES, BY-LAWS & ANY OTHER PERTINENT REGULATIONS.
- MILLWORK DETAILS INCLUDED HEREIN ARE FOR DESIGN PURPOSES ONLY. FABRICATION METHODS DETERMINED BY THE CONTRACTORS MUST BE PROVIDED AS SHOP DRAWINGS FOR DESIGNER'S APPROVAL BEFORE PROCEEDING. ANY WORK DONE WITHOUT THIS APPROVAL MAY BE DEEMED PARTIALLY OR WHOLLY UNACCEPTABLE.
- NO SUBSTITUTIONS OR ALTERATIONS ARE TO BE MADE ON ANY ASPECT OF THE DESIGN WITHOUT DESIGNER'S WRITTEN CONSENT.

Project
Pinnacle 1 - PCC 289

Drawing Title
AS-BUILT : BASEMENT LEVEL POOL AREA

Scale	1/8" = 1'-0"
Project No.	PCC289
Drawn by	DM
Checked by	EM
Date	AUG 26 2023

Drawing No. **D100**

ISSUE		
No.	Date	Description
1	NOV 05 2023	Schematic Created

HUDSON KRUSE + SONS

INTERIOR DESIGN
 552 INDIAN ROAD, TORONTO ONTARIO, M6P 2C2
 PHONE: 416-534-1818
 E-MAIL: INFO@HUDSONKRUSE.COM

GENERAL NOTES AND CONDITIONS

- THIS DRAWING IS THE PROPERTY OF HUDSON KRUSE + SONS INTERIOR DESIGN. REPRODUCTION OF DRAWINGS AND RELATED DOCUMENTS IS FORBIDDEN WITHOUT THE DESIGNER'S WRITTEN CONSENT.
- DO NOT SCALE DRAWINGS, DUE TO COPYING PROCEDURE COPIES MAY VARY FROM ORIGINALS
- CONTRACTOR MUST VERIFY ALL SITE DIMENSIONS, DRAWINGS, DETAILS, AND SPECIFICATIONS & REPORT ANY DISCREPANCIES TO DESIGNER PRIOR TO COMMENCEMENT OF WORK.
- THERE WILL BE NO SUBSTITUTIONS OF MATERIALS WITHOUT PRIOR WRITTEN APPROVAL. REPORT ANY DISCREPANCIES TO HUDSON KRUSE + SONS INTERIOR DESIGN SHOULD ANY MATERIAL BE DISCONTINUED OR BACK ORDERED. ANY UNAUTHORIZED CHANGES WILL BE REFINISHED, AS SPECIFIED, AT THE EXPENSE OF THE CONTRACTOR.
- ALL FINISHES ARE TO MEET LOCAL BUILDING CODE REQUIREMENTS AND ALL WORK DONE IN ACCORDANCE WITH LOCAL CODES, BY-LAWS & ANY OTHER PERTINENT REGULATIONS.
- MILLWORK DETAILS INCLUDED HEREIN ARE FOR DESIGN PURPOSES ONLY. FABRICATION METHODS DETERMINED BY THE CONTRACTORS MUST BE PROVIDED AS SHOP DRAWINGS FOR DESIGNER'S APPROVAL BEFORE PROCEEDING. ANY WORK DONE WITHOUT THIS APPROVAL MAY BE DEEMED PARTIALLY OR WHOLLY UNACCEPTABLE.
- NO SUBSTITUTIONS OR ALTERATIONS ARE TO BE MADE ON ANY ASPECT OF THE DESIGN WITHOUT DESIGNER'S WRITTEN CONSENT.

Project
Pinnacle 1 - PCC 289

Drawing Title
BASEMENT LEVEL POOL AREA : FLOOR PLAN

Scale	1/8" = 1'-0"
Project No.	PCC289
Drawn by	DM
Checked by	EM
Date	AUG 26 2023

Drawing No. **D200**

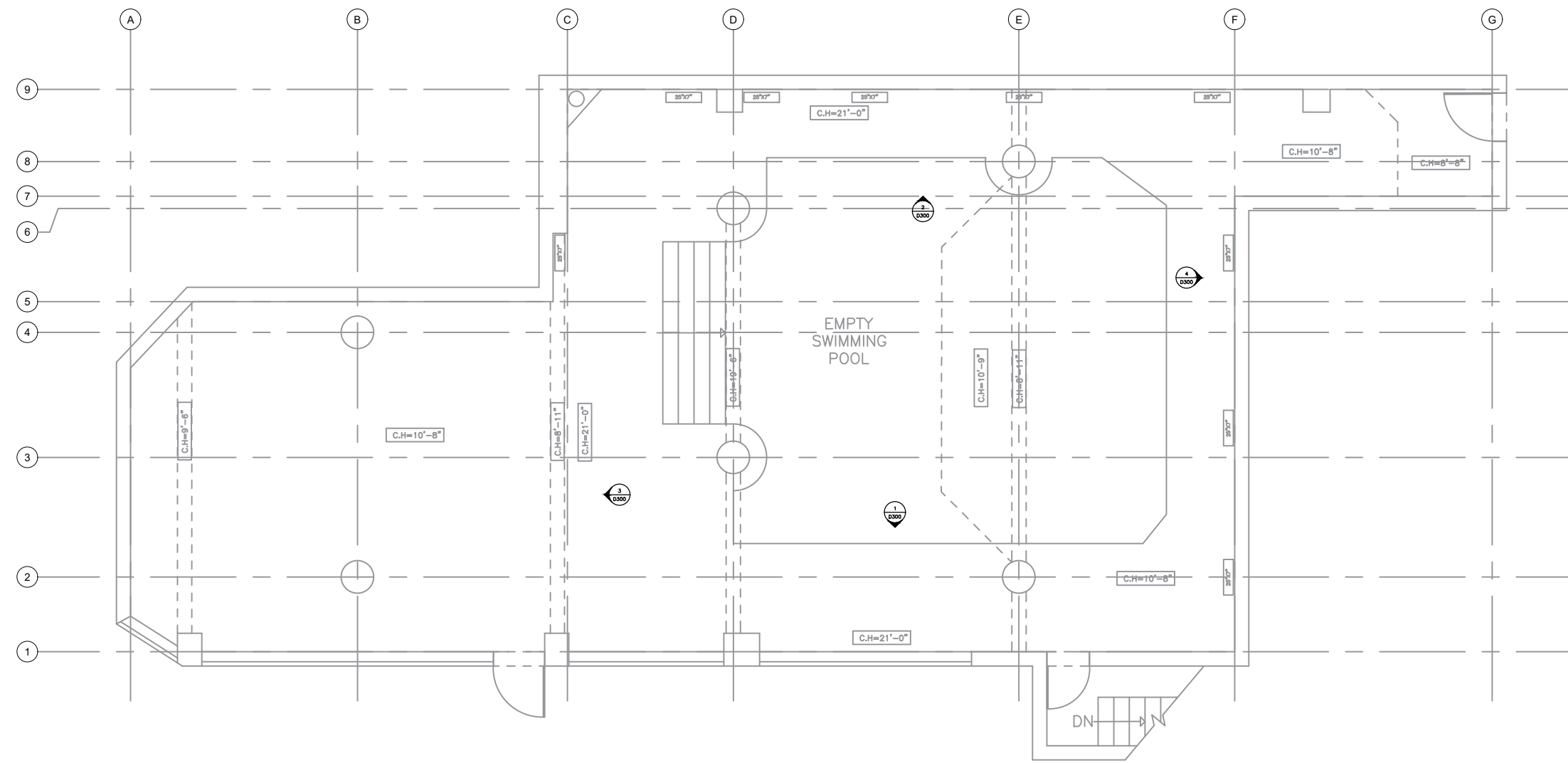

ISSUE		
No.	Date	Description
1	NOV 05 2023	Schematic Created
2	NOV 14 2023	INFORMATION ADDED

HUDSON KRUSE + SONS

INTERIOR DESIGN
 552 INDIAN ROAD, TORONTO ONTARIO, M6P 2C2
 PHONE: 416-534-1818
 E-MAIL: INFO@HUDSONKRUSE.COM

GENERAL NOTES AND CONDITIONS

- THIS DRAWING IS THE PROPERTY OF HUDSON KRUSE + SONS INTERIOR DESIGN. REPRODUCTION OF DRAWINGS AND RELATED DOCUMENTS IS FORBIDDEN WITHOUT THE DESIGNER'S WRITTEN CONSENT.
- DO NOT SCALE DRAWINGS, DUE TO COPYING PROCEDURE COPIES MAY VARY FROM ORIGINALS
- CONTRACTOR MUST VERIFY ALL SITE DIMENSIONS, DRAWINGS, DETAILS, AND SPECIFICATIONS & REPORT ANY DISCREPANCIES TO DESIGNER PRIOR TO COMMENCEMENT OF WORK.
- THERE WILL BE NO SUBSTITUTIONS OF MATERIALS WITHOUT PRIOR WRITTEN APPROVAL. REPORT ANY DISCREPANCIES TO HUDSON KRUSE + SONS INTERIOR DESIGN SHOULD ANY MATERIAL BE DISCONTINUED OR BACK ORDERED. ANY UNAUTHORIZED CHANGES WILL BE REFINISHED, AS SPECIFIED, AT THE EXPENSE OF THE CONTRACTOR.
- ALL FINISHES ARE TO MEET LOCAL BUILDING CODE REQUIREMENTS AND ALL WORK DONE IN ACCORDANCE WITH LOCAL CODES, BY-LAWS & ANY OTHER PERTINENT REGULATIONS.
- MILLWORK DETAILS INCLUDED HEREIN ARE FOR DESIGN PURPOSES ONLY. FABRICATION METHODS DETERMINED BY THE CONTRACTORS MUST BE PROVIDED AS SHOP DRAWINGS FOR DESIGNER'S APPROVAL BEFORE PROCEEDING. ANY WORK DONE WITHOUT THIS APPROVAL MAY BE DEEMED PARTIALLY OR WHOLLY UNACCEPTABLE.
- NO SUBSTITUTIONS OR ALTERATIONS ARE TO BE MADE ON ANY ASPECT OF THE DESIGN WITHOUT DESIGNER'S WRITTEN CONSENT.

Project
Pinnacle 1 - PCC 289

Drawing Title
BASEMENT LEVEL POOL AREA : FLOOR FINISH PLAN

Scale	1/8" = 1'-0"
Project No.	PCC289
Drawn by	DM
Checked by	EM
Date	AUG 26 2023

Drawing No. **D201**

FLOOR FINISH SPECIFICATION	
T1	Centura Lemmy Indigo Spazzolata #LY0724 24" x 24"
T2	Daltile Outlander Marine OU55 Matte 24" x 24"
T3	Daltile Keystones Suede Grey Matte 2" x 2" mosaic
T4	Daltile Keystones Moonshine Matte 2" x 2" mosaic
T4.1	Depth Marker Daltile Keystones Black Matte 2" x 2" mosaic
T5	Daltile Keystones Coping Castle Rock Matte Coping
T6	Daltile Keystones Coping Navy Matte 2" x 2" mosaic

NOTE:
 ALL EXPOSED TILE EDGE BASEBOARD TO RECEIVE BRUSHED CHROME SCHLUTER PROFILE EDGING

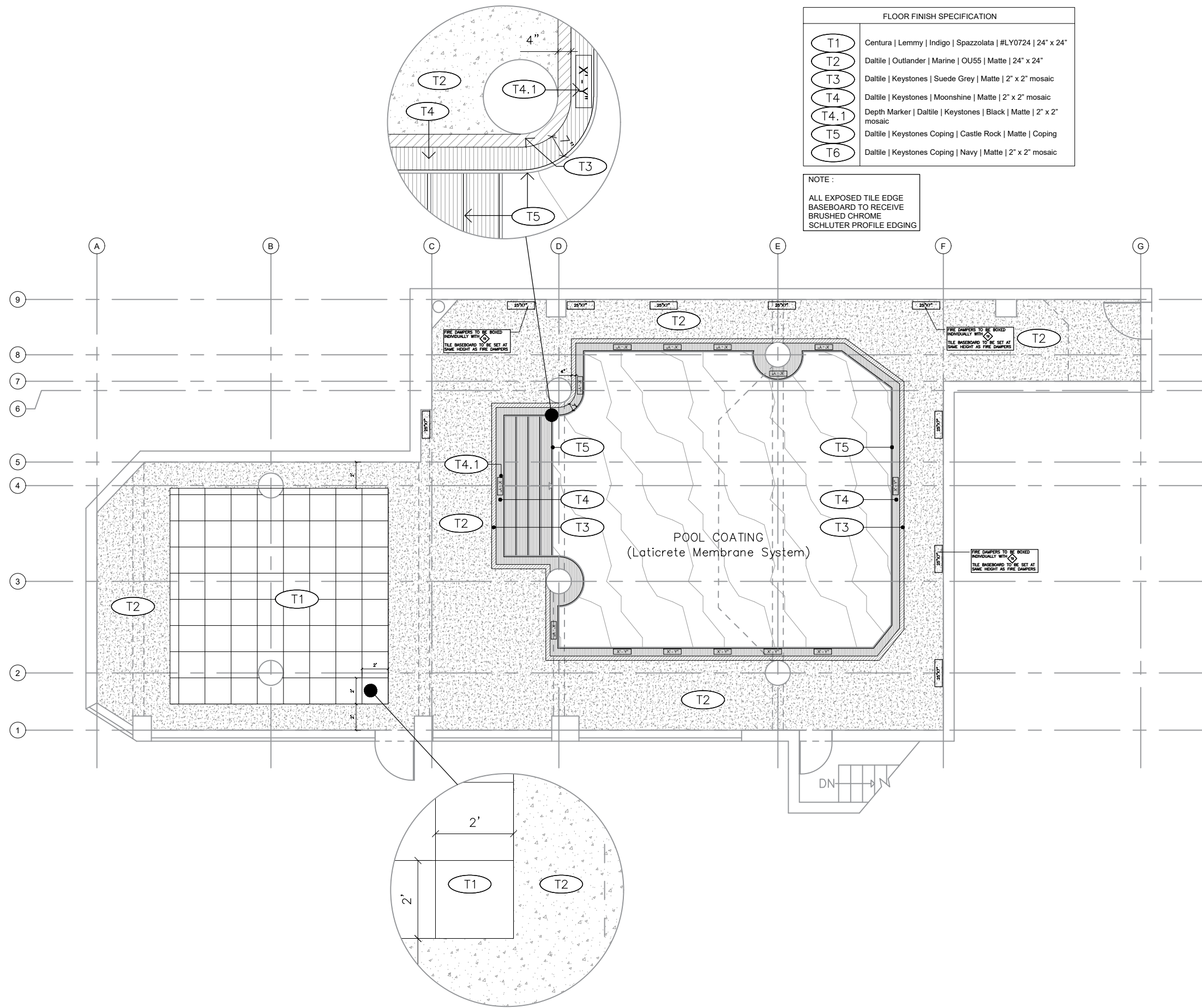

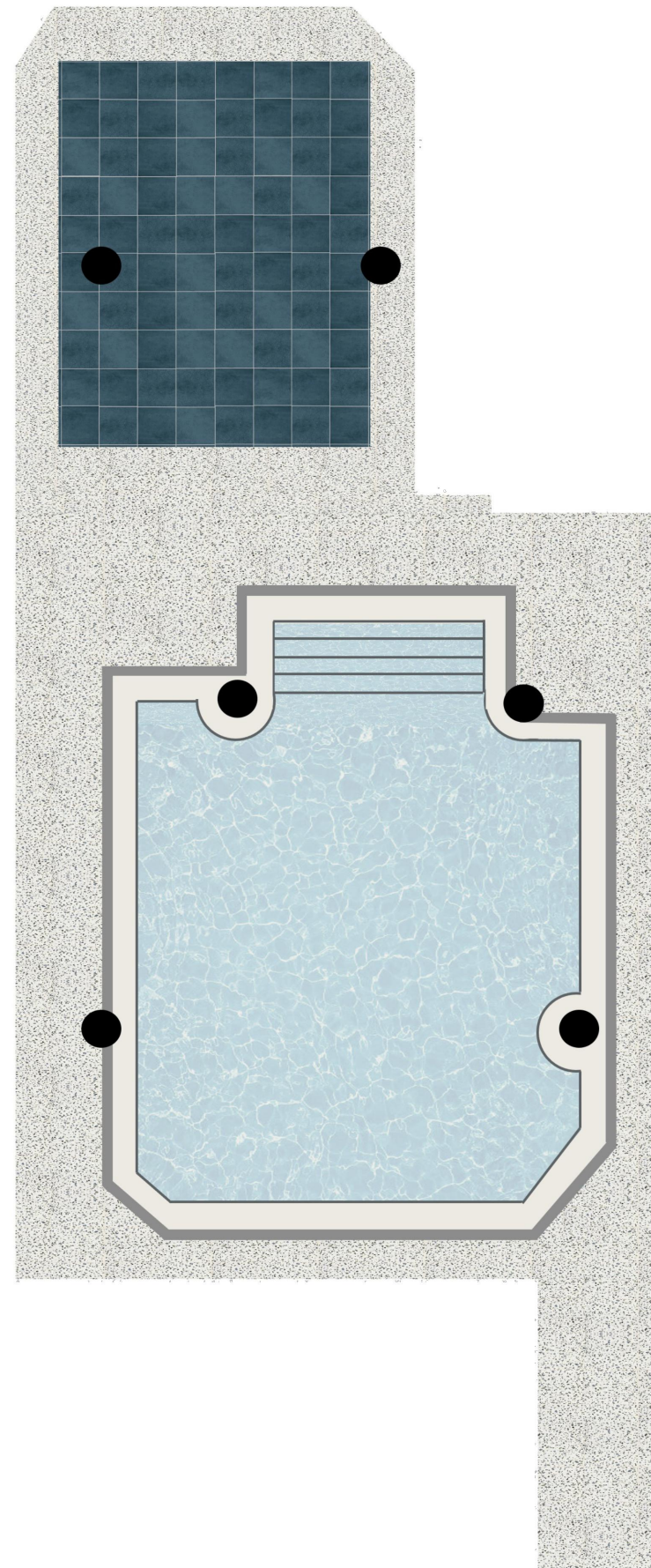
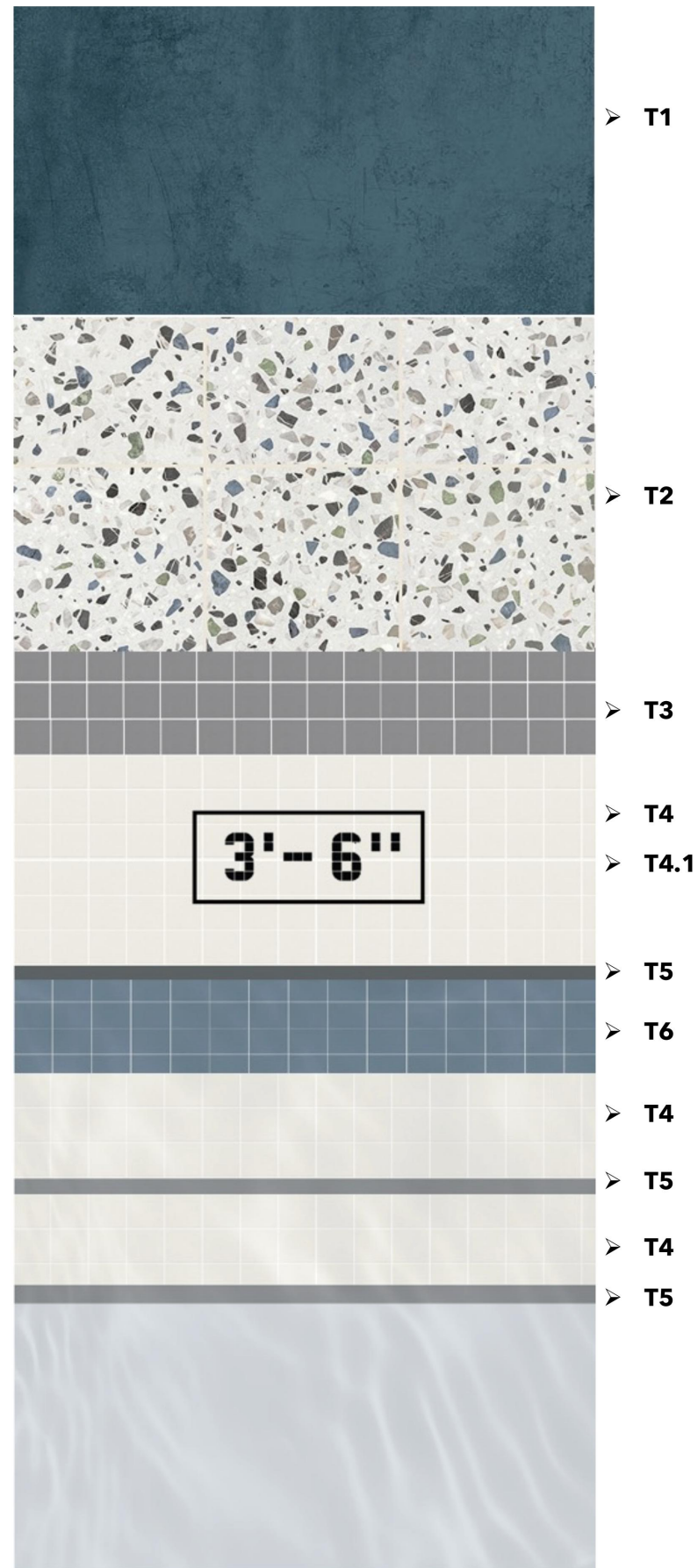

ISSUE		
No.	Date	Description
1	NOV 05 2023	Schematic Created

HUDSON KRUSE + SONS

INTERIOR DESIGN
 552 INDIAN ROAD, TORONTO ONTARIO, M6P 2C2
 PHONE: 416-534-1818
 E-MAIL: INFO@HUDSONKRUSE.COM

GENERAL NOTES AND CONDITIONS

- THIS DRAWING IS THE PROPERTY OF HUDSON KRUSE + SONS INTERIOR DESIGN. REPRODUCTION OF DRAWINGS AND RELATED DOCUMENTS IS FORBIDDEN WITHOUT THE DESIGNER'S WRITTEN CONSENT.
- DO NOT SCALE DRAWINGS, DUE TO COPYING PROCEDURE COPIES MAY VARY FROM ORIGINALS
- CONTRACTOR MUST VERIFY ALL SITE DIMENSIONS, DRAWINGS, DETAILS, AND SPECIFICATIONS & REPORT ANY DISCREPANCIES TO DESIGNER PRIOR TO COMMENCEMENT OF WORK.
- THERE WILL BE NO SUBSTITUTIONS OF MATERIALS WITHOUT PRIOR WRITTEN APPROVAL. REPORT ANY DISCREPANCIES TO HUDSON KRUSE + SONS INTERIOR DESIGN SHOULD ANY MATERIAL BE DISCONTINUED OR BACK ORDERED. ANY UNAUTHORIZED CHANGES WILL BE REFINISHED, AS SPECIFIED, AT THE EXPENSE OF THE CONTRACTOR.
- ALL FINISHES ARE TO MEET LOCAL BUILDING CODE REQUIREMENTS AND ALL WORK DONE IN ACCORDANCE WITH LOCAL CODES, BY-LAWS & ANY OTHER PERTINENT REGULATIONS.
- MILLWORK DETAILS INCLUDED HEREIN ARE FOR DESIGN PURPOSES ONLY. FABRICATION METHODS DETERMINED BY THE CONTRACTORS MUST BE PROVIDED AS SHOP DRAWINGS FOR DESIGNER'S APPROVAL BEFORE PROCEEDING. ANY WORK DONE WITHOUT THIS APPROVAL MAY BE DEEMED PARTIALLY OR WHOLLY UNACCEPTABLE.
- NO SUBSTITUTIONS OR ALTERATIONS ARE TO BE MADE ON ANY ASPECT OF THE DESIGN WITHOUT DESIGNER'S WRITTEN CONSENT.

Project	Pinnacle 1 - PCC 289
---------	----------------------

Drawing Title	BASEMENT LEVEL POOL AREA : FLOOR FINISH RENDER
---------------	--

Scale	N.T.S.
Project No.	PCC289
Drawn by	DM
Checked by	EM
Date	AUG 26 2023

Drawing No.	D201A
-------------	-------

ISSUE

No.	Date	Description
1	AUG 30 2023	Schematic Created
2	OCT 10 2023	Lighting Layout Updated
3	NOV 05 2023	Pendant Lights Removed
4	FEB 06 2024	Track Lights Added

HUDSON KRUSE+ SONS

INTERIOR DESIGN
552 INDIAN ROAD, TORONTO ONTARIO, M6P 2C2
PHONE: 416-534-1818
E-MAIL: INFO@HUDSONKRUSE.COM

GENERAL NOTES AND CONDITIONS

- THIS DRAWING IS THE PROPERTY OF HUDSON KRUSE + SONS INTERIOR DESIGN. REPRODUCTION OF DRAWINGS AND RELATED DOCUMENTS IS FORBIDDEN WITHOUT THE DESIGNER'S WRITTEN CONSENT.
- DO NOT SCALE DRAWINGS. DUE TO COPYING PROCEDURE COPIES MAY VARY FROM ORIGINALS
- CONTRACTOR MUST VERIFY ALL SITE DIMENSIONS, DRAWINGS, DETAILS, AND SPECIFICATIONS & REPORT ANY DISCREPANCIES TO DESIGNER PRIOR TO COMMENCEMENT OF WORK.
- THERE WILL BE NO SUBSTITUTIONS OF MATERIALS WITHOUT PRIOR WRITTEN APPROVAL. REPORT ANY DISCREPANCIES TO HUDSON KRUSE + SONS INTERIOR DESIGN SHOULD ANY MATERIAL BE DISCONTINUED OR BACK ORDERED. ANY UNAUTHORIZED CHANGES WILL BE REFINISHED, AS SPECIFIED, AT THE EXPENSE OF THE CONTRACTOR.
- ALL FINISHES ARE TO MEET LOCAL BUILDING CODE REQUIREMENTS AND ALL WORK DONE IN ACCORDANCE WITH LOCAL CODES, BY-LAWS & ANY OTHER PERTINENT REGULATIONS.
- MILLWORK DETAILS INCLUDED HEREIN ARE FOR DESIGN PURPOSES ONLY. FABRICATION METHODS DETERMINED BY THE CONTRACTORS MUST BE PROVIDED AS SHOP DRAWINGS FOR DESIGNER'S APPROVAL BEFORE PROCEEDING. ANY WORK DONE WITHOUT THIS APPROVAL MAY BE DEEMED PARTIALLY OR WHOLLY UNACCEPTABLE.
- NO SUBSTITUTIONS OR ALTERATIONS ARE TO BE MADE ON ANY ASPECT OF THE DESIGN WITHOUT DESIGNER'S WRITTEN CONSENT.

Project

Pinnacle 1 - PCC 289

Drawing Title

BASEMENT LEVEL POOL AREA : RCP

Scale 1/8" = 1'-0"

Project No. PCC289

Drawn by DM

Checked by EM

Date AUG 26 2023

Drawing No.

D202

LIGHTING SPECIFICATION AND LEGEND			
L1	○	RECESSED LIGHT	Universal Lighting Corp Recessed Light Satco Nuvo Satco S11812
L2	⊞	WALL SCONCE	Universal Lighting Corp Wall Sconce Carta 45720-017
L3	—•••••	TRACK LIGHTS	LAQFOIL Magnetic Track Lighting ILP-20-S65 on ILP-20-S.U Rail Profile

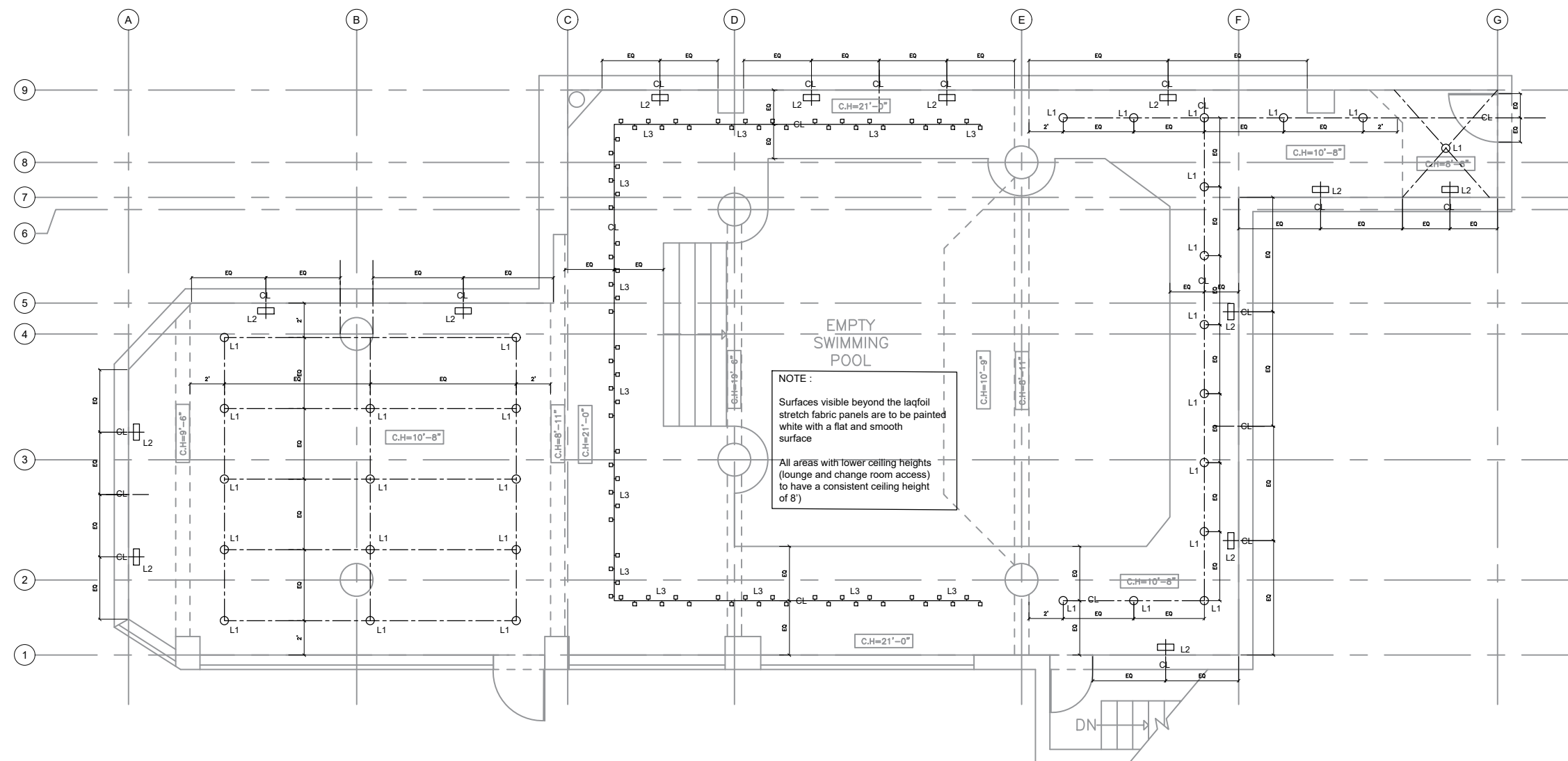

NOTE :
Surfaces visible beyond the laqfoil stretch fabric panels are to be painted white with a flat and smooth surface
All areas with lower ceiling heights (lounge and change room access) to have a consistent ceiling height of 8'



LED Inset Light



Suspended flat Laqfoil panels above pool as noted. Material to be highly reflective white stretched fabric. To be hung as low as possible without obstructing window views on second floor



Stretched Laqfoil ceiling treatment in lower height areas, from wall to wall. Laqfoil to coordinate allowance for all ceiling lighting and columns. Material to be highly reflective white stretched fabric

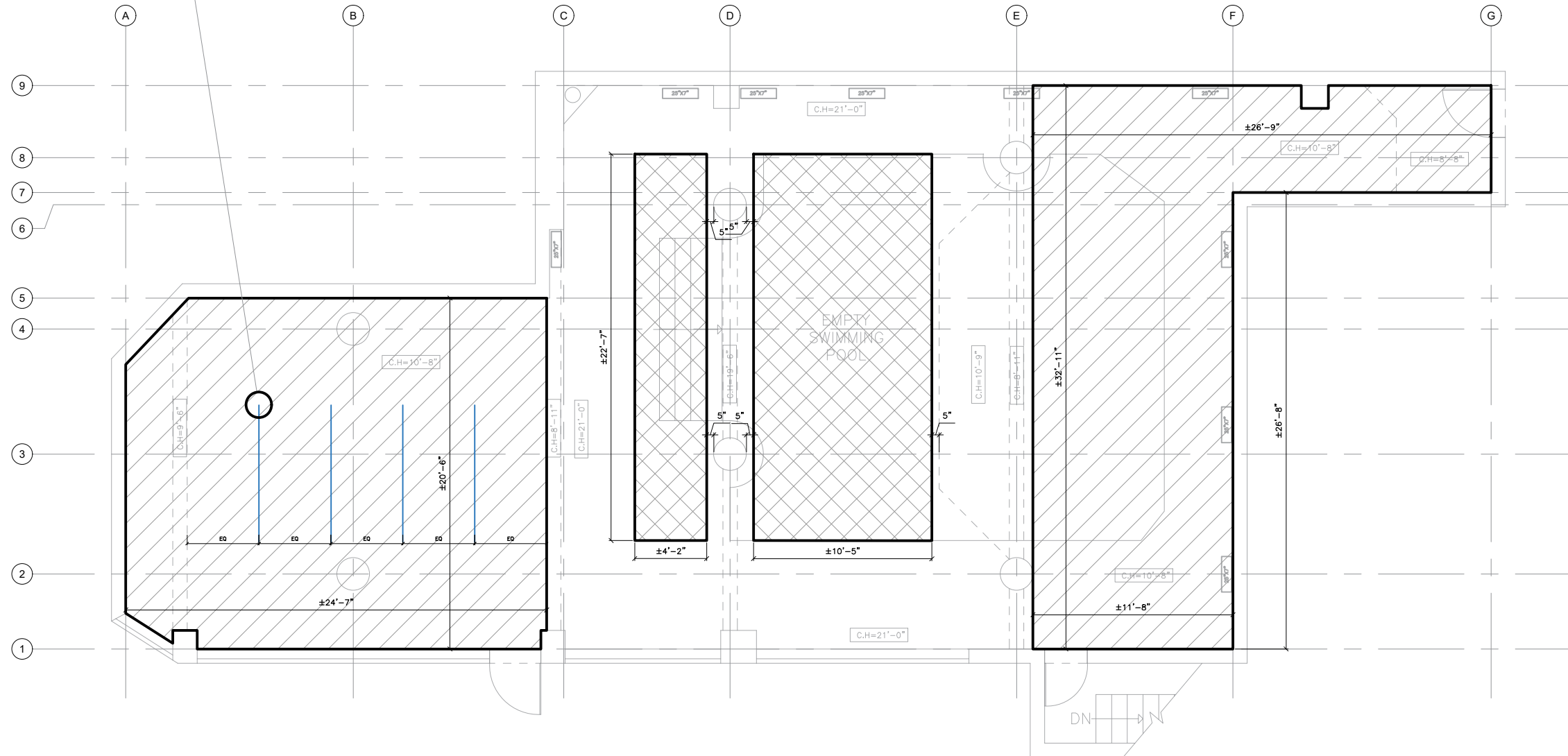

ISSUE

No.	Date	Description
1	FEB 06 2024	Schematic Created
2	FEB 22 2024	LED Light Added
3	FEB 24 2024	LED Light Updated
4	MAR 14 2024	Finish Hatch Corrected

HUDSON KRUSE + SONS

INTERIOR DESIGN

552 INDIAN ROAD, TORONTO ONTARIO, M6P 2C2

PHONE: 416-534-1818

E-MAIL: INFO@HUDSONKRUSE.COM

GENERAL NOTES AND CONDITIONS

1. THIS DRAWING IS THE PROPERTY OF HUDSON KRUSE + SONS INTERIOR DESIGN. REPRODUCTION OF DRAWINGS AND RELATED DOCUMENTS IS FORBIDDEN WITHOUT THE DESIGNER'S WRITTEN CONSENT.
2. DO NOT SCALE DRAWINGS, DUE TO COPYING PROCEDURE COPIES MAY VARY FROM ORIGINALS
3. CONTRACTOR MUST VERIFY ALL SITE DIMENSIONS, DRAWINGS, DETAILS, AND SPECIFICATIONS & REPORT ANY DISCREPANCIES TO DESIGNER PRIOR TO COMMENCEMENT OF WORK.
4. THERE WILL BE NO SUBSTITUTIONS OF MATERIALS WITHOUT PRIOR WRITTEN APPROVAL. REPORT ANY DISCREPANCIES TO HUDSON KRUSE + SONS INTERIOR DESIGN SHOULD ANY MATERIAL BE DISCONTINUED OR BACK ORDERED. ANY UNAUTHORIZED CHANGES WILL BE REFINISHED, AS SPECIFIED, AT THE EXPENSE OF THE CONTRACTOR.
5. ALL FINISHES ARE TO MEET LOCAL BUILDING CODE REQUIREMENTS AND ALL WORK DONE IN ACCORDANCE WITH LOCAL CODES, BY-LAWS & ANY OTHER PERTINENT REGULATIONS.
6. MILLWORK DETAILS INCLUDED HEREIN ARE FOR DESIGN PURPOSES ONLY. FABRICATION METHODS DETERMINED BY THE CONTRACTORS MUST BE PROVIDED AS SHOP DRAWINGS FOR DESIGNER'S APPROVAL BEFORE PROCEEDING. ANY WORK DONE WITHOUT THIS APPROVAL MAY BE DEEMED PARTIALLY OR WHOLLY UNACCEPTABLE.
7. NO SUBSTITUTIONS OR ALTERATIONS ARE TO BE MADE ON ANY ASPECT OF THE DESIGN WITHOUT DESIGNER'S WRITTEN CONSENT.

Project

Pinnacle 1 - PCC 289

Drawing Title

BASEMENT LEVEL POOL AREA : RCP FINISHES

Scale 1/8" = 1'-0"

Project No. PCC289

Drawn by DM

Checked by EM

Date AUG 26 2023

Drawing No.

D203

ISSUE

No.	Date	Description
1	MAR 15 2024	Schematic Created

HUDSON KRUSE+ SONS

INTERIOR DESIGN
552 INDIAN ROAD, TORONTO ONTARIO, M6P 2C2
PHONE: 416-534-1818
E-MAIL: INFO@HUDSONKRUSE.COM

GENERAL NOTES AND CONDITIONS

1. THIS DRAWING IS THE PROPERTY OF HUDSON KRUSE + SONS INTERIOR DESIGN. REPRODUCTION OF DRAWINGS AND RELATED DOCUMENTS IS FORBIDDEN WITHOUT THE DESIGNER'S WRITTEN CONSENT.
2. DO NOT SCALE DRAWINGS, DUE TO COPYING PROCEDURE COPIES MAY VARY FROM ORIGINALS
3. CONTRACTOR MUST VERIFY ALL SITE DIMENSIONS, DRAWINGS, DETAILS, AND SPECIFICATIONS & REPORT ANY DISCREPANCIES TO DESIGNER PRIOR TO COMMENCEMENT OF WORK.
4. THERE WILL BE NO SUBSTITUTIONS OF MATERIALS WITHOUT PRIOR WRITTEN APPROVAL. REPORT ANY DISCREPANCIES TO HUDSON KRUSE + SONS INTERIOR DESIGN SHOULD ANY MATERIAL BE DISCONTINUED OR BACK ORDERED. ANY UNAUTHORIZED CHANGES WILL BE REFINISHED, AS SPECIFIED, AT THE EXPENSE OF THE CONTRACTOR.
5. ALL FINISHES ARE TO MEET LOCAL BUILDING CODE REQUIREMENTS AND ALL WORK DONE IN ACCORDANCE WITH LOCAL CODES, BY-LAWS & ANY OTHER PERTINENT REGULATIONS.
6. MILLWORK DETAILS INCLUDED HEREIN ARE FOR DESIGN PURPOSES ONLY. FABRICATION METHODS DETERMINED BY THE CONTRACTORS MUST BE PROVIDED AS SHOP DRAWINGS FOR DESIGNER'S APPROVAL BEFORE PROCEEDING. ANY WORK DONE WITHOUT THIS APPROVAL MAY BE DEEMED PARTIALLY OR WHOLLY UNACCEPTABLE.
7. NO SUBSTITUTIONS OR ALTERATIONS ARE TO BE MADE ON ANY ASPECT OF THE DESIGN WITHOUT DESIGNER'S WRITTEN CONSENT.

Project

Pinnacle 1 - PCC 289

Drawing Title

BASEMENT LEVEL POOL AREA : RCP CONSTRUCTION

Scale 1/8" = 1'-0"

Project No. PCC289

Drawn by DM

Checked by EM

Date AUG 26 2023

Drawing No.

D204



NOTE 1 :
- BUILD A BULKHEAD TO MIMIC THE CONCRETE BEAM TO EXTEND FROM THE END OF THE EXISTING BEAM TO THE WINDOW EDGE. CONSTRUCTION TO BE OF CEMENT BOARD ON METAL STUDS FRAMING SUBSTRATE.
- THE DESIGN WILL BLOCK A VERY SMALL SECTION OF THE UPPER PART OF THE WINDOW BUT WITHOUT INSTALLING IT THE GAP WILL HAVE AN AESTHETIC ISSUE. DECISION TO BE TAKEN BY THE BOD.

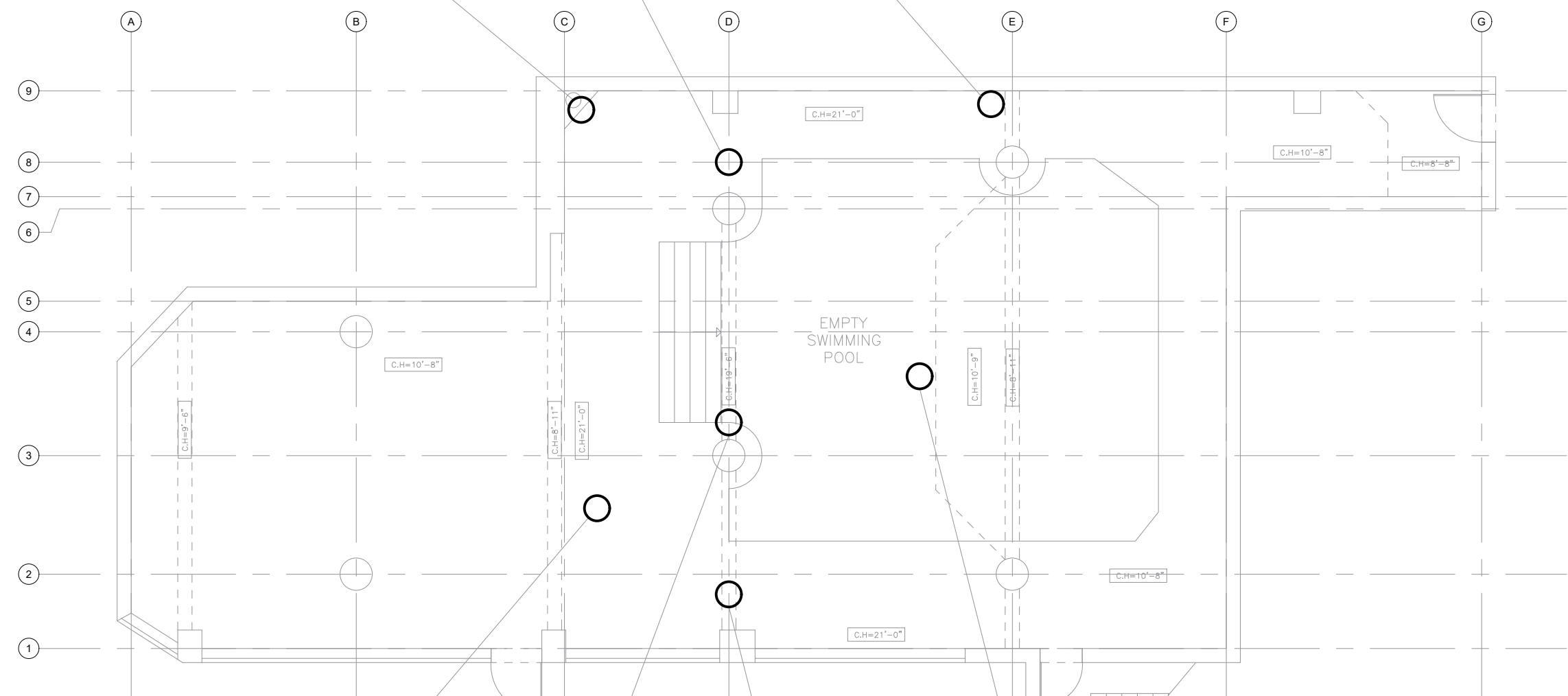

NOTE 2 :
- USING THE EXISTING PROFILE PAN ABOVE THE WINDOW, WHICH APPEAR TO BE 2 FEET WIDTH, EXTEND THE PAN TO SURROUND THE ROOM PERIMETER.
- THE PAN AT THE CORNER OF THE END OF THE VENT TERMINATION WILL HAVE DIFFERENT WIDTHS, SEE THE GREEN DIMENSION AND THE BLUE DIMENSION, WITH A TRANSITION POINT OCCURRING BETWEEN THE TWO, SEE PURPLE POINT.
- THE CORNER AT THE WINDOW ABOVE THE VENT DUCT WILL BE OFF SET TO AN EQUAL DISTANCE OF THE PAN WIDTH.
- ALL PANS WILL BE PAINTED WHITE TO MATCH CEILING COATING. PAN TO BE PERFORATED, AS REQUIRED, TO ALLOW SPRINKLER HEADS PROTRUDING

WALL FINISH SPECIFICATION	
PT1	Benjamin Moore Simply White OC117 Eggshell (ceiling and all other walls)
PT2	Benjamin Moore Gentleman's Gray 2062-20 Eggshell (accent paint wall)
W.FILM	3M Window film Fasara SH2FGCN Cloud Natural
T5	Daltile Keystones Coping Castle Rock Matte Coping
T6	Daltile Keystones Coping Navy Matte 2' x 2" mosaic
T7	Centura Wadi Indaco #WA30056 2.5' x 12' Herringbone (accent tile wall)

NOTE:
ALL EXPOSED TILE EDGE BASEBOARD TO RECEIVE BRUSHED CHROME SCHLUTER PROFILE EDGING

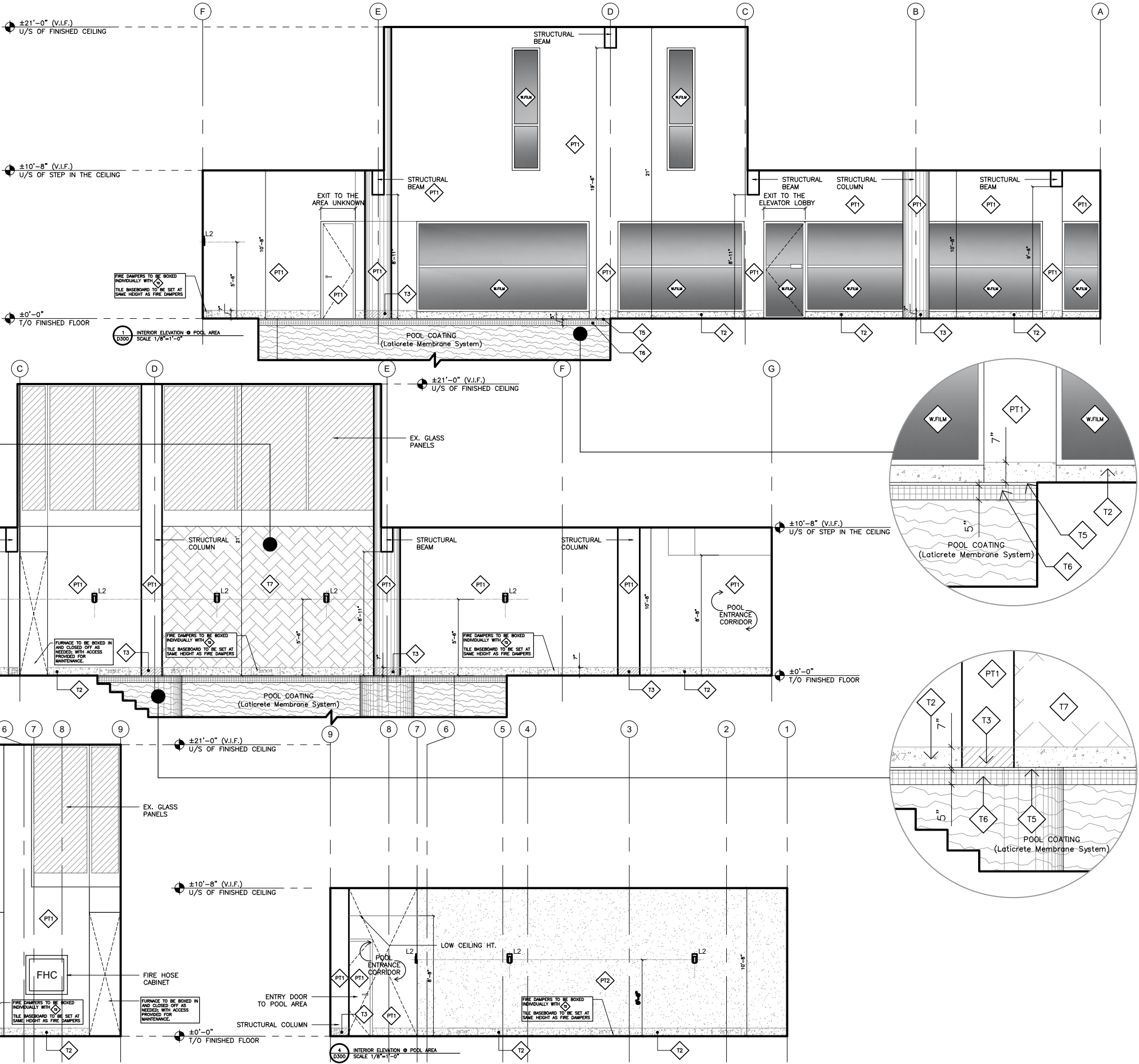
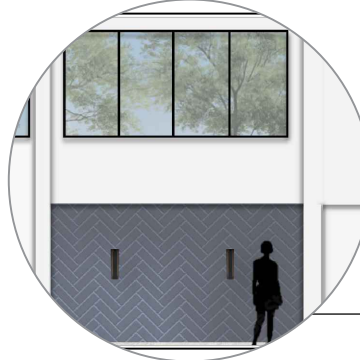

ISSUE		
No.	Date	Description
1	NOV 06 2023	Schematic Created
2	NOV 14 2023	INFORMATION ADDED
3	MAR 18 2024	INFORMATION ADDED

HUDSON KRUSE + SONS

INTERIOR DESIGN
552 INDIAN ROAD, TORONTO ONTARIO, M6P 2C2
PHONE: 416-534-1818
E-MAIL: INFO@HUDSONKRUSE.COM

GENERAL NOTES AND CONDITIONS

- THIS DRAWING IS THE PROPERTY OF HUDSON KRUSE + SONS INTERIOR DESIGN. REPRODUCTION OF DRAWINGS AND RELATED DOCUMENTS IS FORBIDDEN WITHOUT THE DESIGNER'S WRITTEN CONSENT.
- DO NOT SCALE DRAWINGS, DUE TO COPYING PROCEDURE COPIES MAY VARY FROM ORIGINALS
- CONTRACTOR MUST VERIFY ALL SITE DIMENSIONS, DRAWINGS, DETAILS, AND SPECIFICATIONS & REPORT ANY DISCREPANCIES TO DESIGNER PRIOR TO COMMENCEMENT OF WORK.
- THERE WILL BE NO SUBSTITUTIONS OF MATERIALS WITHOUT PRIOR WRITTEN APPROVAL. REPORT ANY DISCREPANCIES TO HUDSON KRUSE + SONS INTERIOR DESIGN SHOULD ANY MATERIAL BE DISCONTINUED OR BACK ORDERED. ANY UNAUTHORIZED CHANGES WILL BE REFINISHED, AS SPECIFIED, AT THE EXPENSE OF THE CONTRACTOR.
- ALL FINISHES ARE TO MEET LOCAL BUILDING CODE REQUIREMENTS AND ALL WORK DONE IN ACCORDANCE WITH LOCAL CODES, BY-LAWS & ANY OTHER PERTINENT REGULATIONS.
- MILLWORK DETAILS INCLUDED HEREIN ARE FOR DESIGN PURPOSES ONLY. FABRICATION METHODS DETERMINED BY THE CONTRACTORS MUST BE PROVIDED AS SHOP DRAWINGS FOR DESIGNER'S APPROVAL BEFORE PROCEEDING. ANY WORK DONE WITHOUT THIS APPROVAL MAY BE DEEMED PARTIALLY OR WHOLLY UNACCEPTABLE.
- NO SUBSTITUTIONS OR ALTERATIONS ARE TO BE MADE ON ANY ASPECT OF THE DESIGN WITHOUT DESIGNER'S WRITTEN CONSENT.

Project
Pinnacle 1 - PCC 289

Drawing Title BASEMENT LEVEL POOL AREA : INTERIOR ELEVATIONS

Scale	1/8" = 1'-0"
Project No.	PCC289
Drawn by	DM
Checked by	EM
Date	AUG 26 2023

Drawing No. **D300**