

**T. A. BLAKELOCK H.S.
 RENOVATIONS**

1160 Rebecca Street
 Oakville, ON

Architect

sn/der

Snyder Architects Inc.
 100 Broadview Ave. Suite 301, Toronto, ON, M4M 3H3
 Tel: 416.966.5444 Fax: 416.966.4443
 www.snyderarchitects.ca

Consultants

Structural Consultants
Kalos Engineering Inc.
 300 York Boulevard
 Hamilton, Ontario, L8R 3K6
 Tel: 905-333-9119

Mechanical and Electrical Consultants
EXP
 1266 S. Service Rd.
 Stoney Creek, Ontario, L8E 5R9
 Tel: 905-525-6069

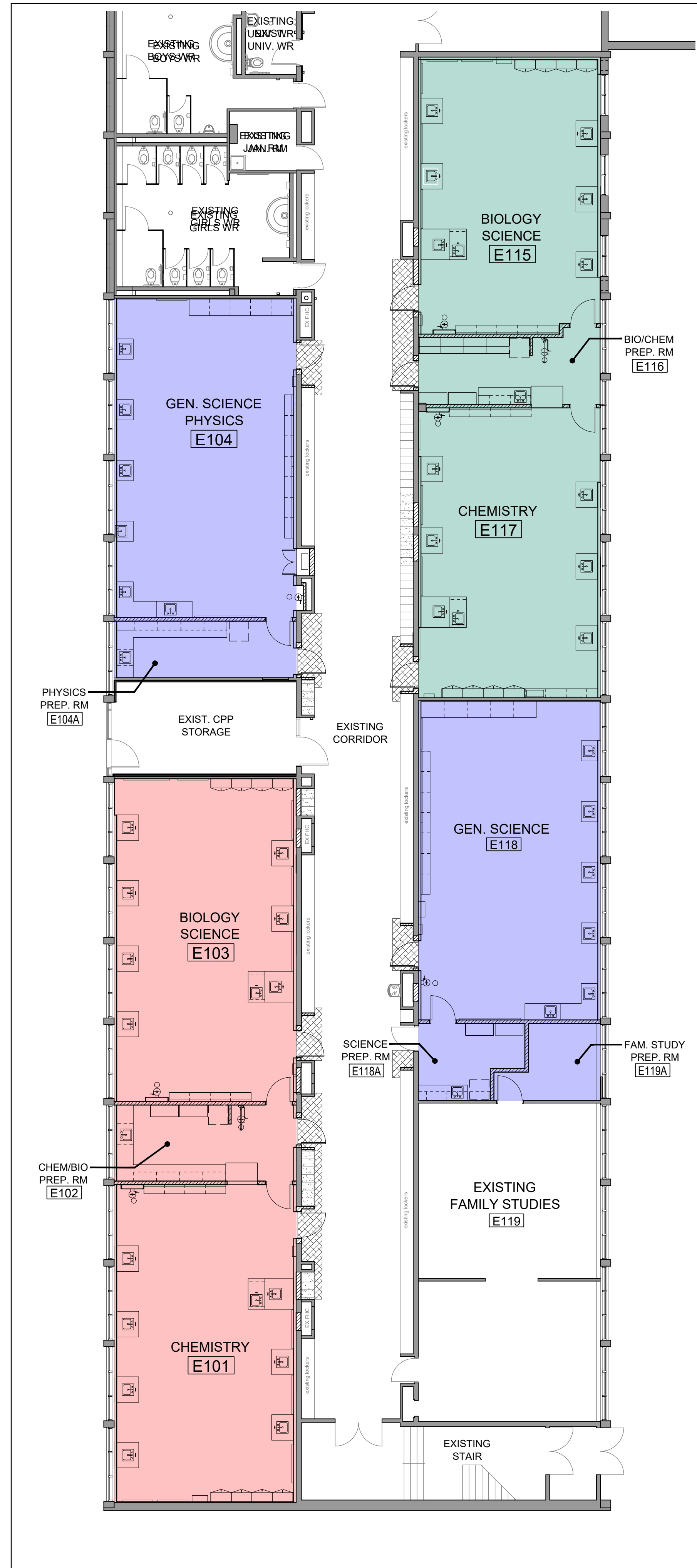

5 FLOOR PLAN
 A002 1:100

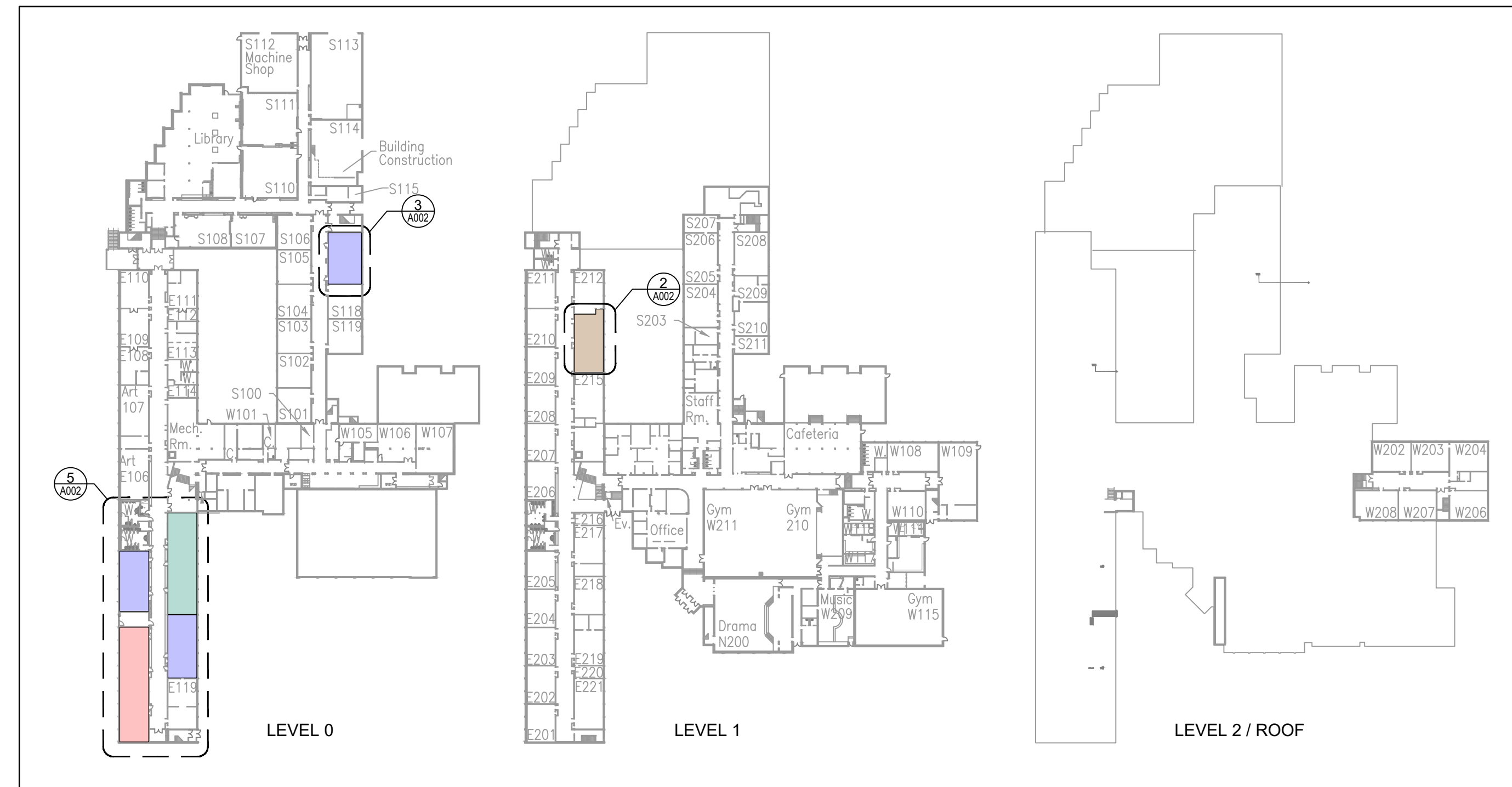

4 KEY PLANS - LEVEL 0 & 1
 A002 1:1000

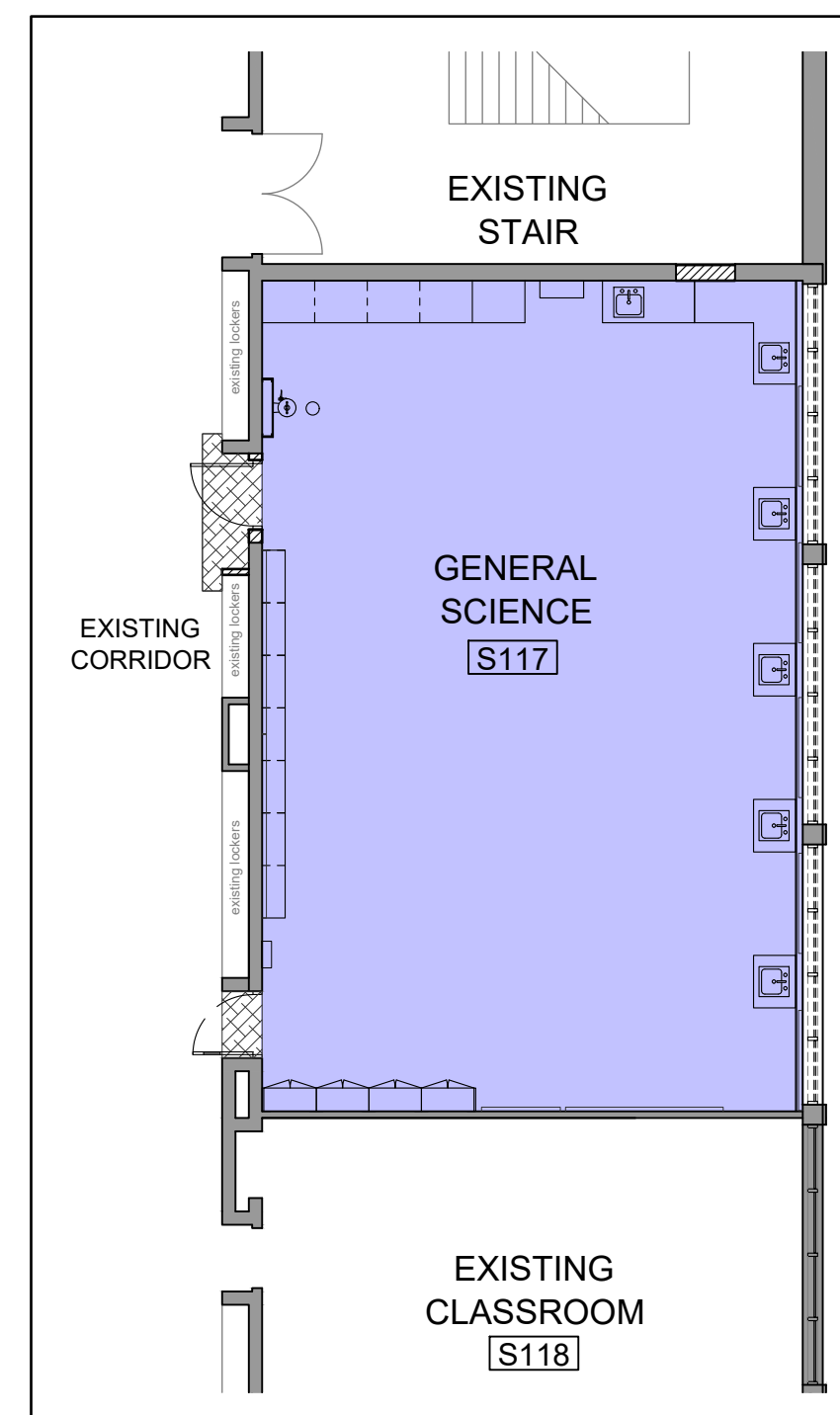

3 FLOOR PLAN
 A002 1:100

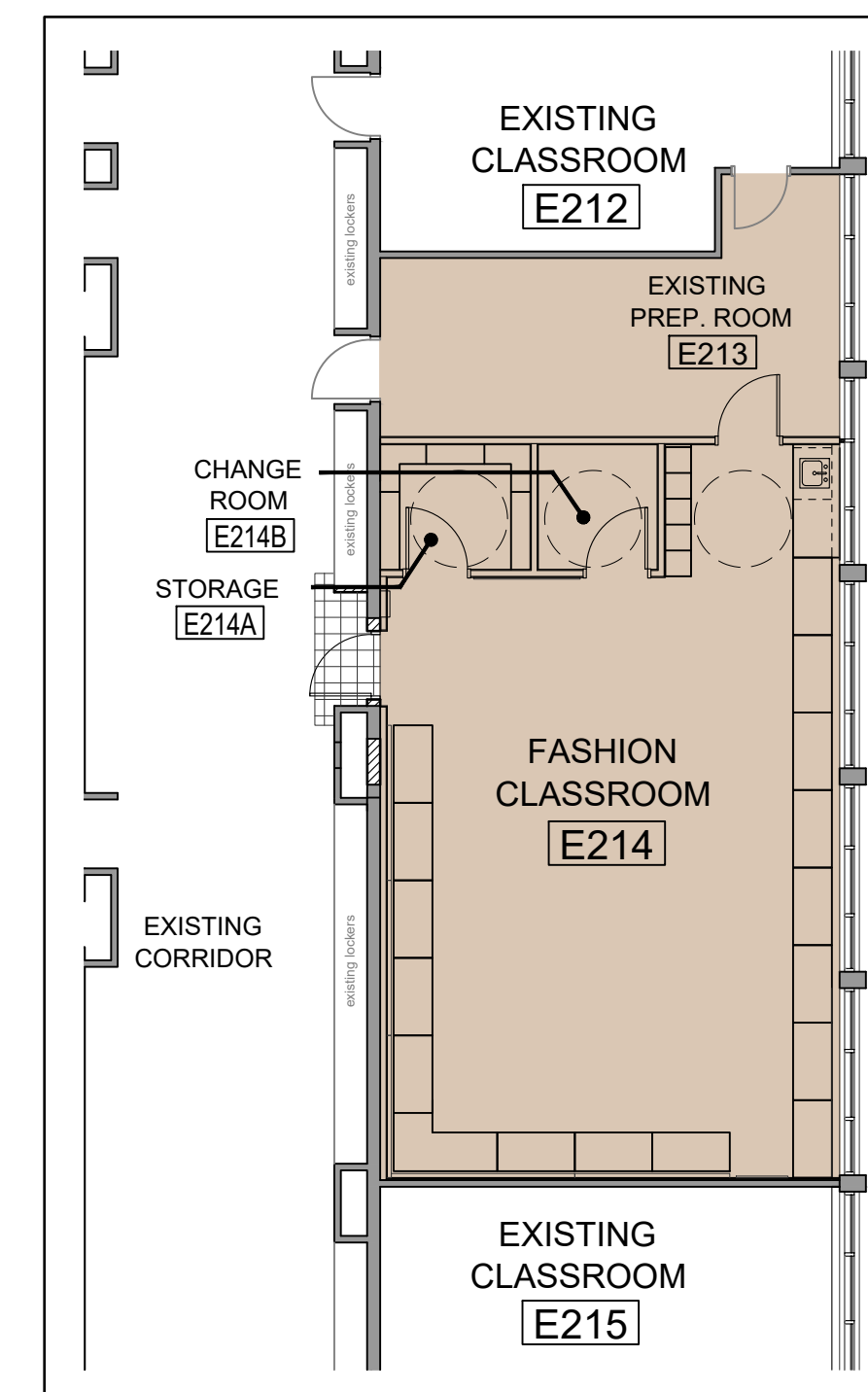

2 FLOOR PLAN
 A002 1:100

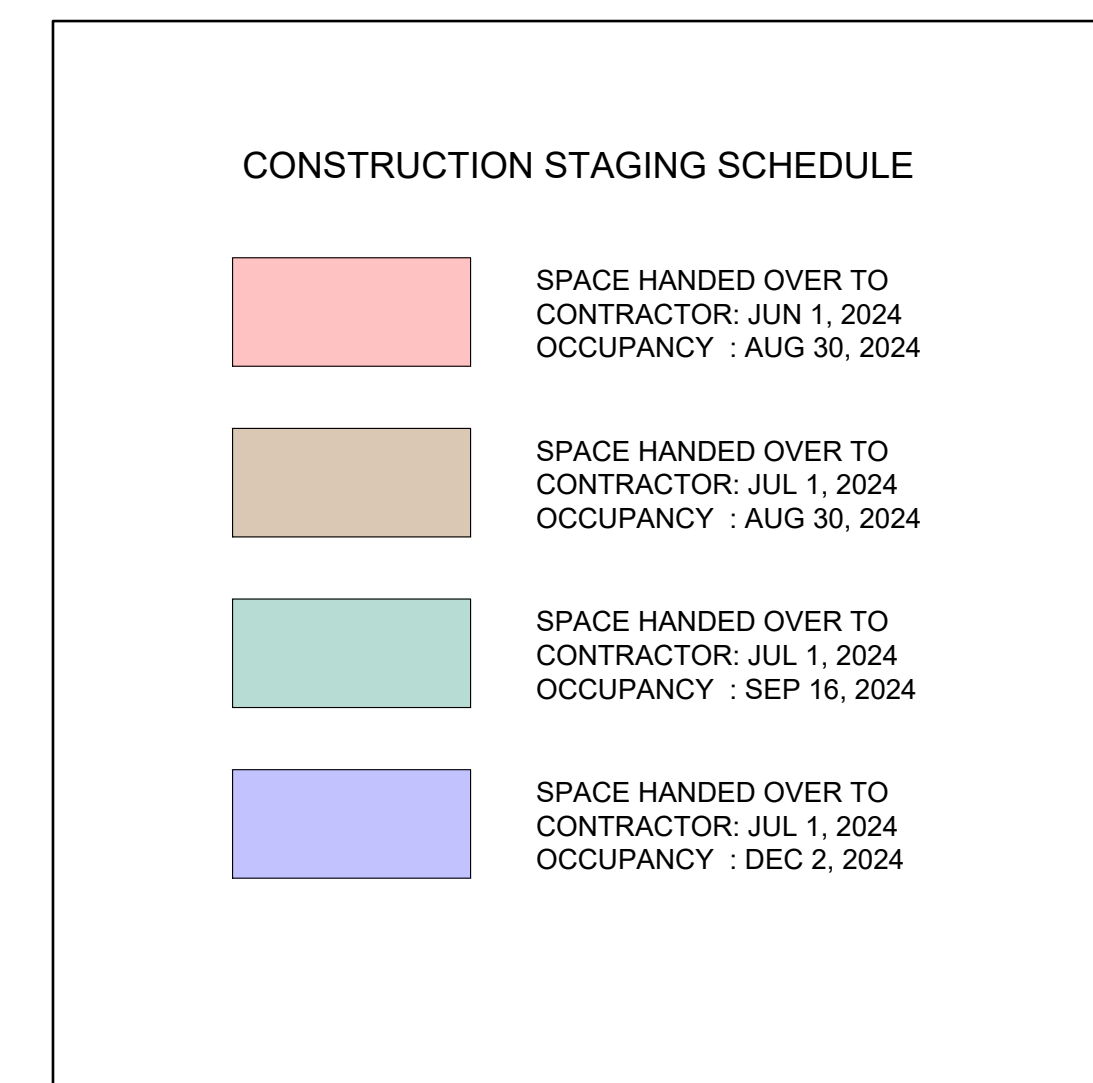

1 PHASING
 A002

Key Plan N.T.S.



Project North True North

No. Revisions Date

No.	Revisions	Date
1	ISSUED FOR BIDS	2024-04-09

No.	Issue	Date
-----	-------	------

General Contractor shall check and verify all dimensions and report all errors and omissions to the Architect. Do not scale the drawings. Drawings shall not be used for construction purposes until issued by the Architect for construction.



Drawing Title:

CONSTRUCTION STAGING

Scale: AS NOTED Date: 2024 04 02

Drawn by: AG Checked by: AG

Job No. Drawing No.

2215-B A002

T. A. BLAKELOCK H.S.
RENOVATIONS

1160 Rebecca Street
Oakville, ON

Architect
snyder
Snyder Architects Inc.
100 Broadview Ave. Suite 301, Toronto, ON, M4M 3H3
Tel: 416.966.5444 Fax: 416.966.4443
www.snyderarchitects.ca

Consultants

Structural Consultants
Kalos Engineering Inc.
300 York Boulevard
Hamilton, Ontario, L8R 3K6
Tel: 905-333-9119

Mechanical and Electrical Consultants
EXP
1266 S. Service Rd.
Stoney Creek, Ontario, L8E 5R9
Tel: 905-525-6069

DEMOLITION NOTES:

- D1 REMOVE AND DISPOSE EXISTING MASONRY WALL, PARTITION WALL AND/OR CHASE WALL (FULL HEIGHT) C/W ALL ASSOCIATED AND/OR ATTACHED COMPONENTS. CAP TERMINATED SERVICES, OR PREPARE FOR RELOCATION - REFER TO MECHANICAL AND ELECTRICAL DRAWINGS FOR DETAILS. REPAIR AND MAKE GOOD ALL SURFACES. MAKE READY TO RECEIVE PROPOSED WORK.
- D1a REMOVE AND DISPOSE EXISTING MASONRY WALL FOR NEW DOOR AND/OR SCREEN OPENING. REMOVE ASSOCIATED AND/OR ATTACHED COMPONENTS. CAP TERMINATED SERVICES, OR PREPARE FOR RELOCATION - REFER TO MECHANICAL AND ELECTRICAL DRAWINGS FOR DETAILS. MAKE GOOD ALL SURFACES & READY TO RECEIVE NEW WORK. FOR NEW DOOR OPENING TOOTH SAW-CUT DETAIL REFER TO DETAIL 2/A105.
- D1b REMOVE AND DISPOSE EXISTING GYPSUM BOARD PARTITION AND ALL ATTACHED COMPONENTS. CAP TERMINATED SERVICES, OR PREPARE FOR RELOCATION - REFER TO MECHANICAL AND ELECTRICAL DRAWINGS FOR DETAILS. MAKE GOOD ALL SURFACES & READY TO RECEIVE NEW WORK.
- D1c REMOVE EXISTING WALL WOOD PANELING WITH WOOD STRAPPING AND/OR ACOUSTIC WALL TILES WITH GLUE. IN-FILL, PATCH, SCRAPE AND CLEAN THE EXISTING WALL. MAKE GOOD & READY TO RECEIVE NEW WORK.
- D1d REMOVE GYPSUM BOARD LAMINATION WITH FURRING (WHERE APPLICABLE) OF EXISTING MASONRY WALL. IN-FILL, PATCH, MAKE GOOD & READY TO RECEIVE NEW WORK ON THE EXISTING WALL.
- D2 REMOVE AND DISPOSE EXISTING DOOR AND FRAME/SCREEN C/W ALL ASSOCIATED COMPONENTS AND/OR ATTACHED COMPONENTS. ENLARGE (DEMO) THE OPENING TO FIT NEW DOOR AND FRAME SIZE (REFER TO DOOR/FRAME SCHEDULE DWG FOR SIZES & DETAIL 2/A105). MAKE GOOD AND READY TO RECEIVE NEW WORK. REFER TO STRUCTURAL DWGS FOR LINTEL INFO.
- D2a REMOVE AND DISPOSE EXISTING DOOR AND FRAME C/W ALL ASSOCIATED COMPONENTS AND/OR ATTACHED COMPONENTS. MAKE GOOD & READY TO RECEIVE NEW FRAME & DOOR.
- D2b REMOVE GLAZING IN EXISTING WINDOW FRAME, MAKE GOOD AND READY TO RECEIVE NEW INSULATED WINDOW PANEL AND DUCTWORK.
- D2c REMOVE AND DISPOSE EXISTING DOOR AND FRAME C/W ALL ASSOCIATED COMPONENTS AND/OR ATTACHED COMPONENTS. MAKE GOOD & READY TO RECEIVE NEW WALL IN-FILL. REFER TO STRUCTURAL DRAWINGS.
- D3 REMOVE EXISTING MILLWORK WITH SUPPORTING FRAMING, AND ALL ASSOCIATED COMPONENTS. MAKE GOOD AND PREPARE TO RECEIVE NEW FINISHES. ALLOW FOR IN-FILL AND REPAIR OF EXISTING, DAMAGED MASONRY WALL.
- D3a REMOVE EXISTING MILLWORK WITH ALL ASSOCIATED SERVICES (REFER TO MECH. & EL. DWGS). MAKE GOOD AND PREPARE TO RECEIVE NEW FINISHES. ALLOW FOR IN-FILL AND REPAIR OF EXISTING, DAMAGED MASONRY WALL.
- D4 REMOVE EXISTING CHALKBOARD, MARKER BOARD, OR TACK BOARD INCLUDING ADHESIVE. MAKE GOOD (INCLUDE IN-FILLING OF DAMAGED BLOCK & PATCHING) & READY TO RECEIVE NEW WORK.
- D4a REMOVE EXISTING SMART BOARD WITH ALL OF ITS ASSOCIATED COMPONENTS AND TURN OVER TO HDSB - REFER TO ELECTRICAL DRAWINGS.
- D4b REMOVE EXISTING PROJECTOR SCREEN AND TURN OVER TO HDSB. MAKE GOOD AND READY TO RECEIVE NEW WORK.
- D4c REMOVE EXISTING MONITOR AND RETURN TO OWNER. REFER TO ELECTRICAL DRAWINGS.
- D4d REMOVE EXISTING CEILING MOUNTED PROJECTOR AND RETURN TO OWNER. REFER TO ELECTRICAL DRAWINGS.
- D5 REMOVE EXISTING MIRROR WITH SUPPORTING BACKING, AND ALL ASSOCIATED COMPONENTS. MAKE GOOD AND PREPARE TO RECEIVE NEW PAINT. ALLOW FOR FILL IN OF DAMAGED MASONRY WALL.
- D6 REMOVE AND DISPOSE ALL EXISTING PLUMBING, MECH. & ELEC. FIXTURES AND THEIR ASSOCIATED COMPONENTS IN THIS AREA. MAKE GOOD. PATCH ALL AFFECTED CMU WALL OR CONCRETE FLOOR SLAB WHERE NEEDED, LEAVE SURFACES CLEAR AND READY TO RECEIVE NEW PROPOSED WORK.
- D6a REMOVE AND DISPOSE EXISTING FUME HOOD WITH ASSOCIATED COMPONENTS. MAKE GOOD & LEAVE SURFACES CLEAR AND READY TO RECEIVE NEW PROPOSED WORK.
- D6b REMOVE AND DISPOSE EXISTING GAS SPIGOTS WITH ASSOCIATED CONNECTIONS - REFER TO MECH. DWGS.
- D6c REMOVE EXISTING ELECTRICAL FIXTURES/EQUIPMENT - REFER TO ELECTRICAL DWGS. FOR MORE INFO.
- D6d REMOVE EXISTING WASHER AND DRYER. CUT & CAP SERVICES & MAKE GOOD - REFER TO MECH. DWGS
- D6e REMOVE EXISTING TRENCH WITH COVER AND BRACING TO ALLOW SEAMLESS NEW FLOOR SURFACE. CUT & CAP SERVICES. MAKE GOOD AND PREPARE FOR NEW CONCRETE SLAB ON GRAVEL IN-FILL - REFER TO MECH. AND STRUCTURAL DWGS.
- D7 REMOVE AND DISPOSE EXISTING RADIATOR AND ASSOCIATED COMPONENTS. PATCH, CLEAN AND MAKE GOOD TO RECEIVE PROPOSED WORK. REFER TO MECH. DWGS
- D8 REMOVE EXISTING LOCKERS WITH ALL COMPONENTS INCLUDING EXIST. CONC. BASE PLATFORM. MAKE GOOD ALL AFFECTED SURFACES AND PREPARE TO RECEIVE NEW FINISHES.
- D8a REMOVE EXISTING LOCKERS WITH ALL COMPONENTS. EXIST. CONC. BASE TO REMAIN FOR INSTALLATION OF NEW LOCKERS. MAKE GOOD ALL AFFECTED SURFACES AND PREPARE TO RECEIVE NEW WORK.
- D9 REMOVE AND DISPOSE EXISTING VCT FLOORING, ADHESIVE AND BASE. PATCH AND MAKE GOOD SLAB TO RECEIVE NEW FLOOR FINISH AFTER NEW FLOOR SANITARY CONNECTIONS ARE DONE (REFER TO MECH. AND EL. DWGS).
- D9a REMOVE AND DISPOSE EXISTING RAISED FLOOR COMPLETELY WITH ALL ASSOCIATED COMPONENTS. PATCH AND MAKE GOOD SLAB TO RECEIVE NEW FLOOR FINISH AFTER NEW FLOOR SANITARY CONNECTIONS ARE DONE (REFER TO MECH. AND EL. DWGS).
- D9b REMOVE EXISTING VCT FLOORING, ADHESIVE AND BASE. CUT AND REMOVE EXISTING CONC. SLAB WITH ITS SUB-BASE FOR THE PURPOSE OF REMOVING EXISTING, OR PLACING NEW SERVICES. REFER TO MECH. DWGS FOR MORE INFO. NOTE THAT THE AREA SHOWN IS APPROXIMATE AND GENERAL CONTRACTOR IS TO REMOVE ALL AREAS REQUIRED TO COMPLETE THE NEW WORK.
- D10 PROVIDE CONSTRUCTION HOARDING.
- D11 REMOVE EXISTING TANK ENTIRELY. CUT & CAP SERVICES. PROVIDE COMPACTED BACK FILL & NEW CONCRETE SLAB TO ALLOW SEAMLESS NEW FLOOR FINISH.

GENERAL DEMOLITION NOTES:

1. REFER TO SPECS & ABATEMENT REPORT REGARDING DESIGNATED SUBSTANCES REMOVAL.
2. ALL DEMOLITION SCOPE SHOWN ON DESIGNATED SUBSTANCES ABATEMENT DOCUMENTS ARCH., STRUCTURAL, MECH. & ELECTRICAL DWGS IS BY SC02 (DEMOLITION AND ABATEMENT SUBCONTRACT) EXCEPT THAT NOTED IN ITEM 3 BELOW.
3. SC01 TO PROVIDE DEMOLITION REQUIRED FOR NEW MASONRY OPENINGS OR MODIFICATIONS TO EXISTING MASONRY OPENINGS, IN LOCATIONS WHERE NEW DOORS ARE BEING PROVIDED.
4. DEMOLITION SCOPE REGARDING SLAB REMOVAL AND ASSOCIATED RESTORATION:
SC02 TO NEATLY SAW-CUT AND REMOVE/DISPOSE CONCRETE SLAB. SC03 TO REMOVE REQUIRED EXTENT OF FILL AND PROVIDE PIPE BEDDING AND PLUMBING. SC01 TO PROVIDE COMPACTED BACKFILL, NEW CONCRETE SLAB (AS PER STRUCT. DWG S001) AND DISPOSE OF ANY REMAINING SPOILS.
5. COVER AND PROTECT ALL EXISTING WINDOW BLINDS DURING THE DEMOLITION.

ALTERATION TO EXISTING AREA LEGEND:

- EXISTING WALLS TO REMAIN
- EXISTING DOOR TO REMAIN
- EXISTING SCREEN TO REMAIN
- EXISTING WALL, DOOR, OR OTHER COMPONENT (MILLWORK, PLUMBING FIXTURE, MECHANICAL & ELECTRICAL EQUIPMENT) TO BE REMOVED/DEMOLISHED
- APPROXIMATE EXTENT OF SLAB REMOVAL FOR BELOW GRADE SERVICES AND ASSOCIATED RESTORATION - REFER TO NOTE #4, 'GENERAL DEMOLITION NOTES'
- AREA OF TERRAZZO FLOOR IN-FILL & REPAIR

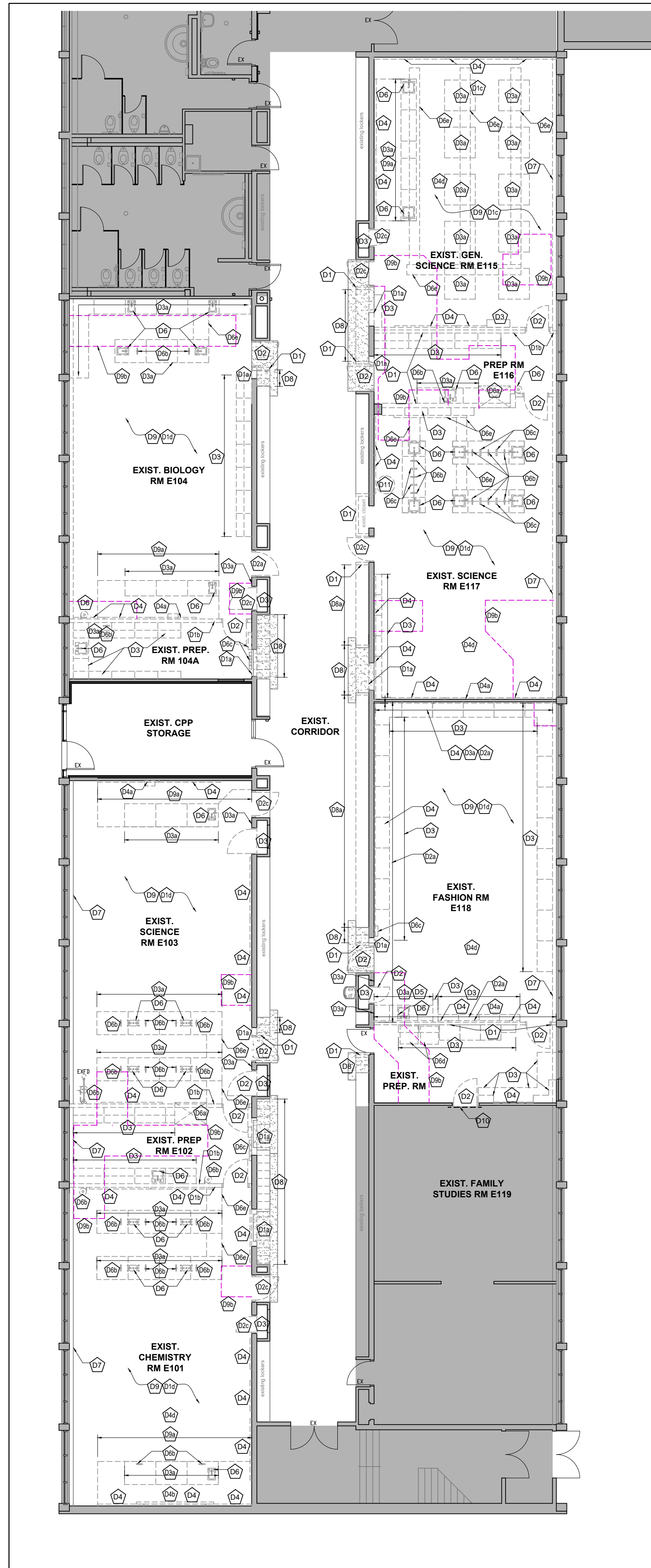

3 DEMOLITION - LEVEL 0 FLOOR PLAN
A100-D 1:100

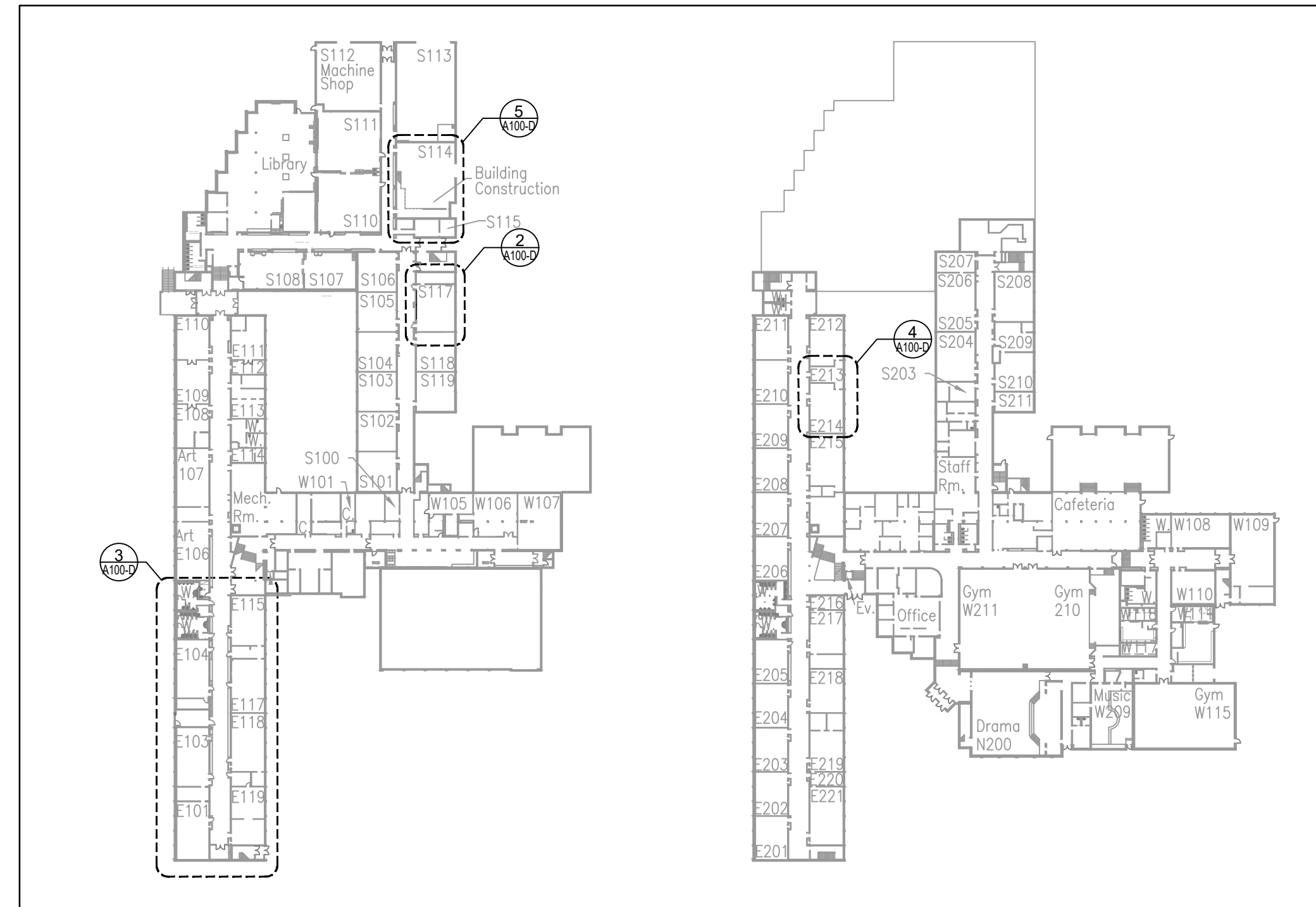

1 KEY PLANS - LEVEL 0 & 1
A100 1:1000

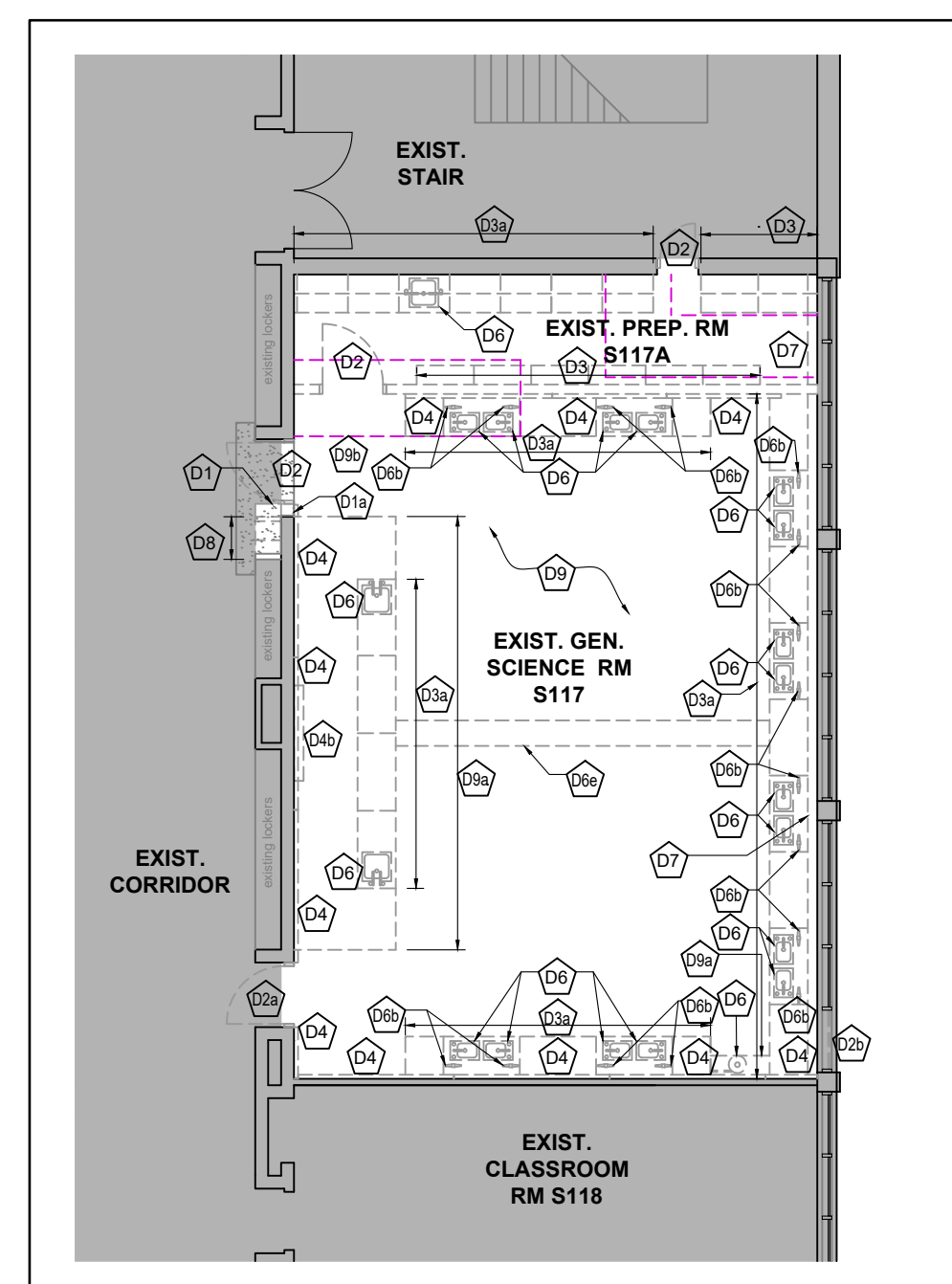

2 DEMOLITION - LEVEL 0 FLOOR PLAN
A100-D 1:100

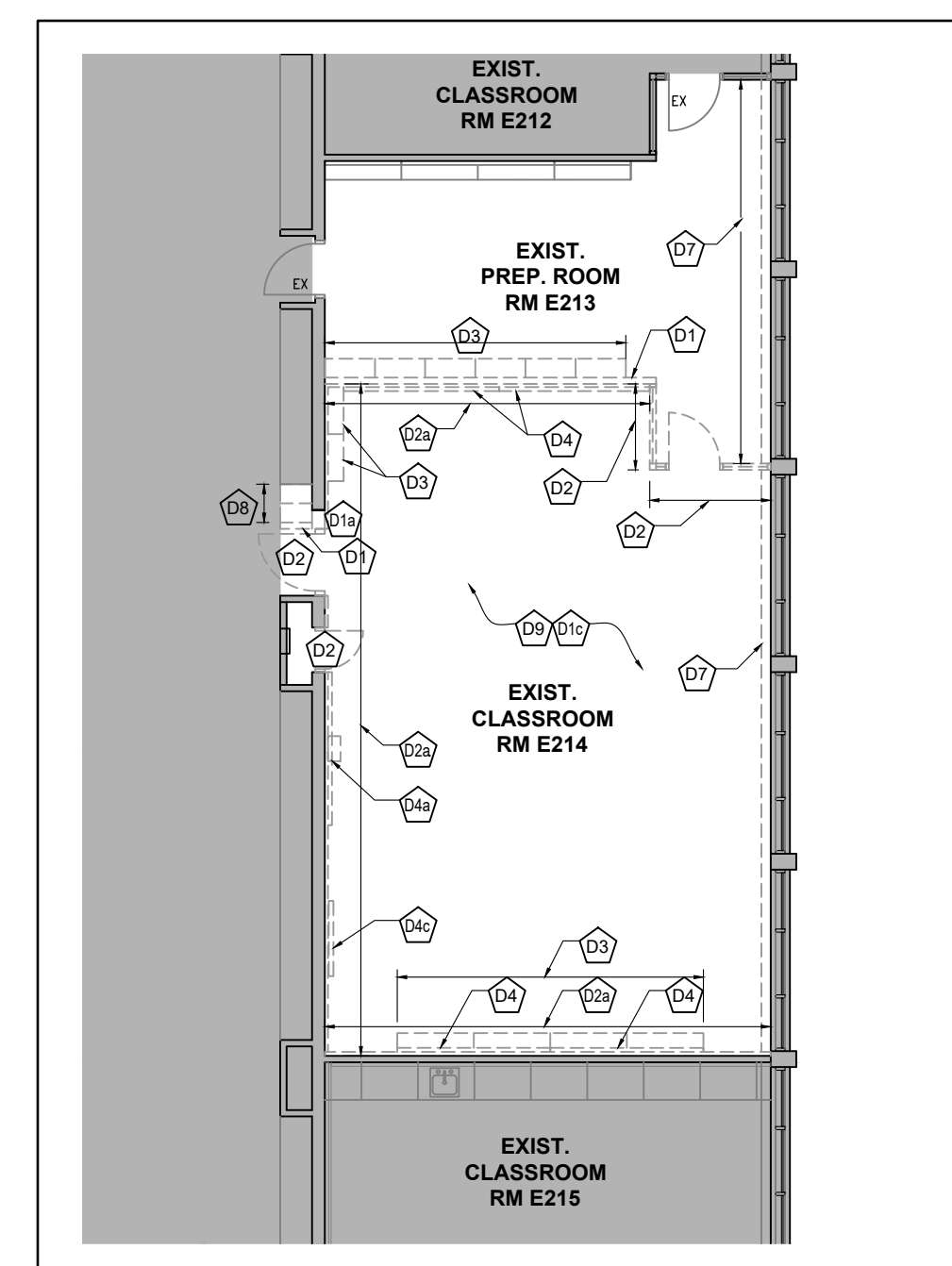

4 DEMOLITION - LEVEL 1 FLOOR PLAN
A100-D 1:100

Key Plan N.T.S.



Project North True North

No. Revisions Date

No.	Revisions	Date
2	ISSUED FOR BIDS	2024/04/09
1	ISSUED FOR PERMIT	2024/03/22
No.	Issue	Date

General Contractor shall check and verify all dimensions and report all errors and omissions to the Architect. Do not scale the drawings. Drawings shall not be used for construction purposes until issued by the Architect for construction.



Drawing Title:
DEMOLITION - KEY PLANS & FLOOR PLANS

Scale: AS NOTED Date: 2023 11 27

Drawn by: _____ Checked by: _____

Job No. _____ Drawing No. _____

2215-B A100-D

**T. A. BLAKELOCK H.S.
 RENOVATIONS**

1160 Rebecca Street
 Oakville, ON

Architect

sn/der

Snyder Architects Inc.
 100 Broadview Ave. Suite 301, Toronto, ON, M4M 3H3
 Tel: 416.966.5444 Fax: 416.966.4443
 www.snyderarchitects.ca

Consultants

Structural Consultants
Kalos Engineering Inc.
 300 York Boulevard
 Hamilton, Ontario, L8R 3K6
 Tel: 905-333-9119

Mechanical and Electrical Consultants
EXP
 1266 S. Service Rd.
 Stoney Creek, Ontario, L8E 5R9
 Tel: 905-525-6069

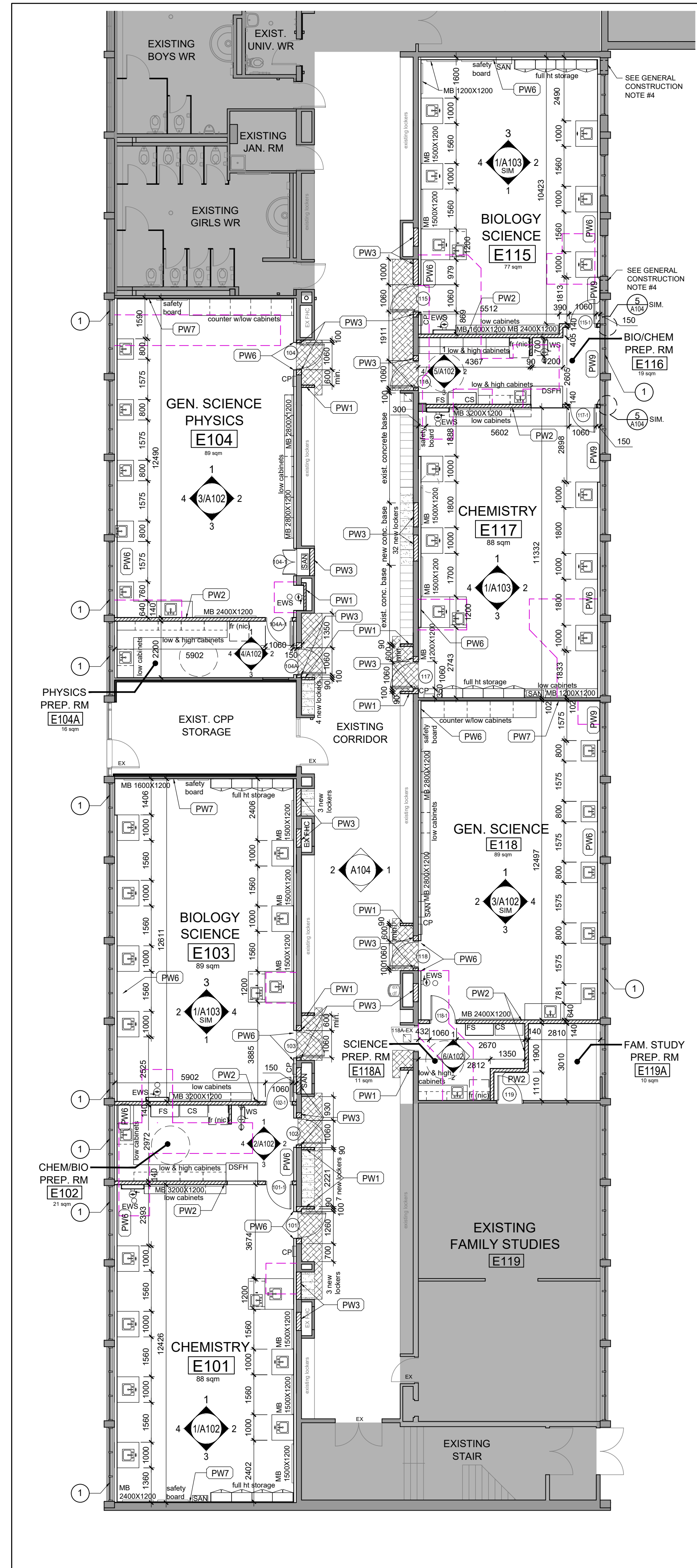

3 FLOOR PLAN
 A100 1:100

LEGEND

- EXISTING WALLS TO REMAIN
- NEW MASONRY WALL
- NEW STUD PARTITION
- AREA OF TERRAZZO FLOOR IN-FILL & REPAIR
- AREA OF LVT IN-FILL & REPAIR
- EXISTING AREA NOT INCLUDED IN THE SCOPE OF RENOVATION WORK
- EXISTING DOOR TO REMAIN
- NEW DOOR AND FRAME - REFER TO DOOR SCHEDULE
- NEW FLOOR DRAIN - REFER TO MECH. DWGS
- NEW LOCKERS ON CONC. PAD
- APPROXIMATE EXTENT OF SLAB REMOVAL FOR BELOW GRADE SERVICES AND ASSOCIATED RESTORATION - REFER TO NOTE #4, 'GENERAL DEMOLITION NOTES' - DWG A100-D
- SANITIZER (N.I.C.) RECESSED / WALL MOUNTED, OR ON A SHELF

ABBREVIATIONS:

- EX EXISTING
- MB MARKER BOARD
- CP CONTROL PANEL
- DSFH DOUBLE-SIDED FUME HOOD
- EWS EYE WASH STATION
- WS WASH STATION
- FS FLAMMABLE STORAGE
- CS CHEMICAL STORAGE
- EPP EMERGENCY EQUIPMENT PANEL

NOTE:
 ALL DIMENSIONS TO BE SITE VERIFIED.

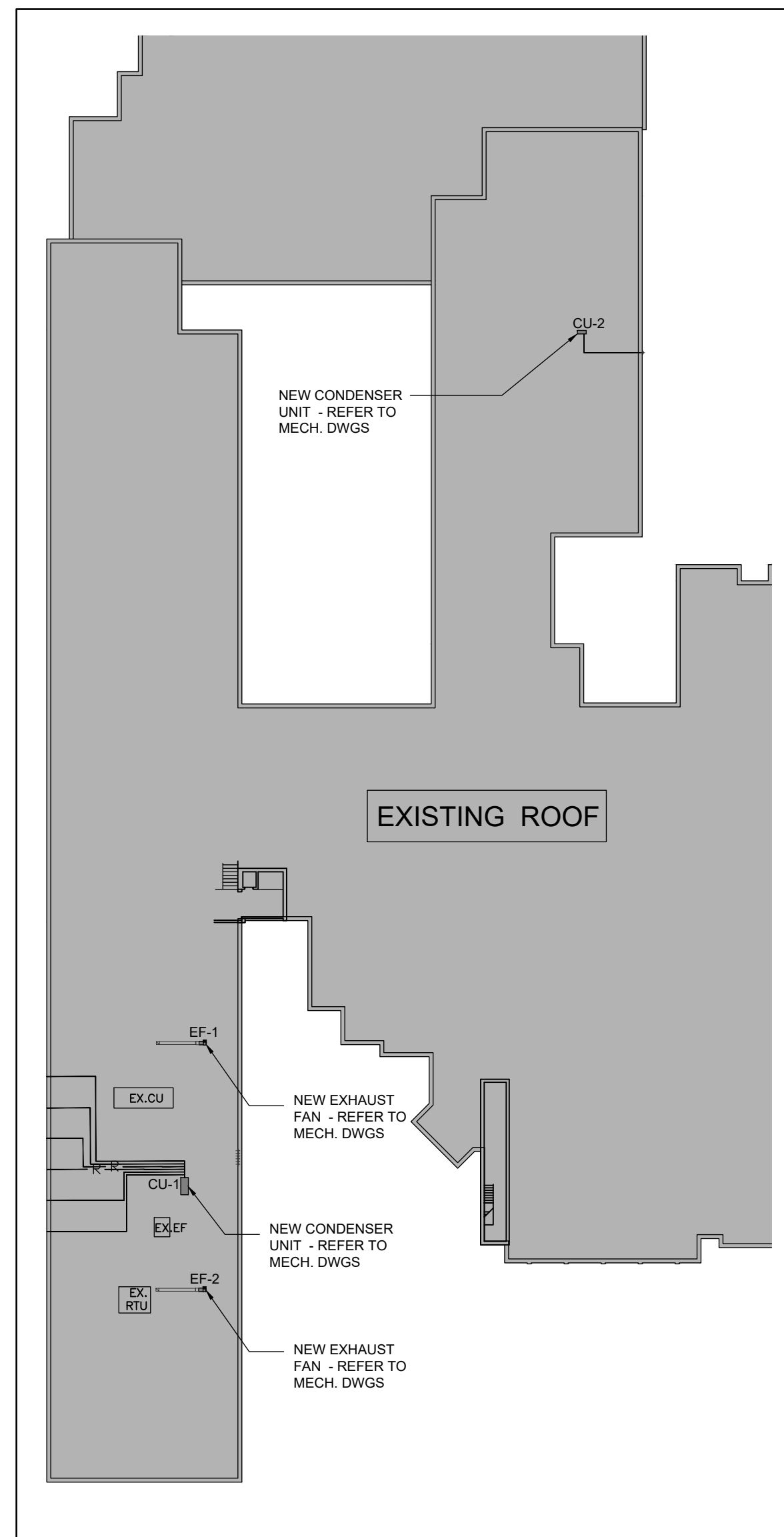

5 PARTIAL ROOF PLAN
 A100 1:500

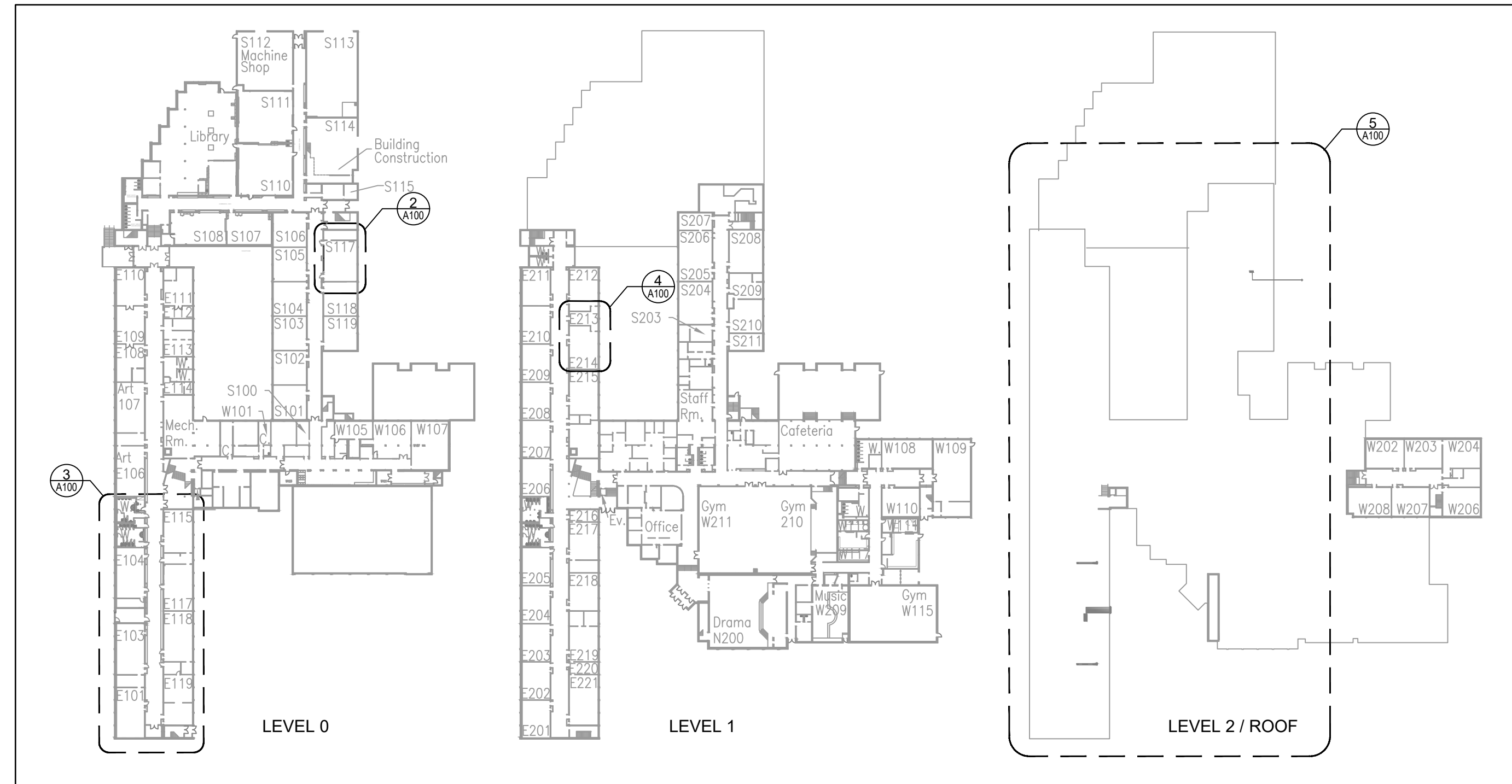

1 KEY PLANS - LEVEL 0 & 1
 A100 1:1000

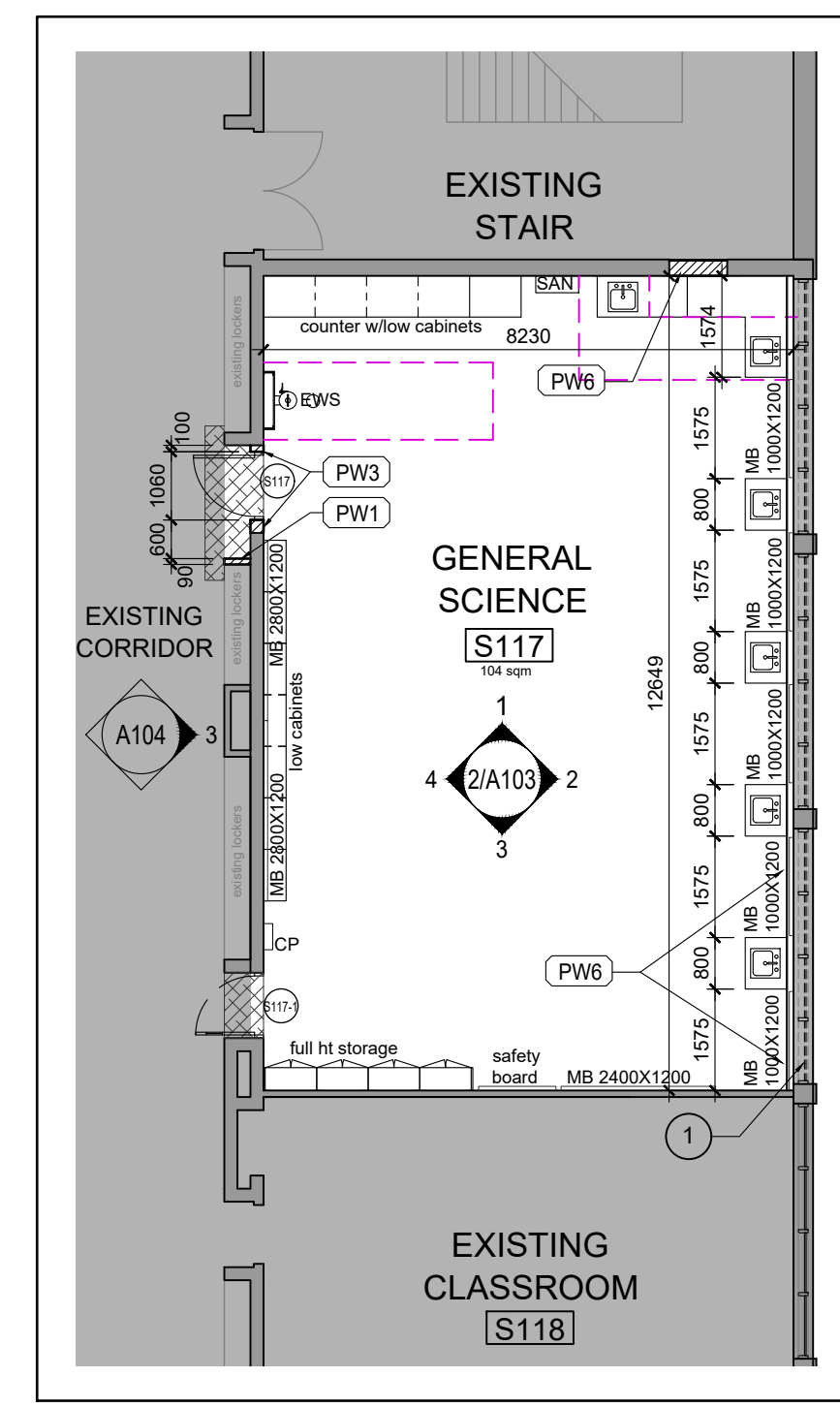

2 FLOOR PLAN
 A100 1:100

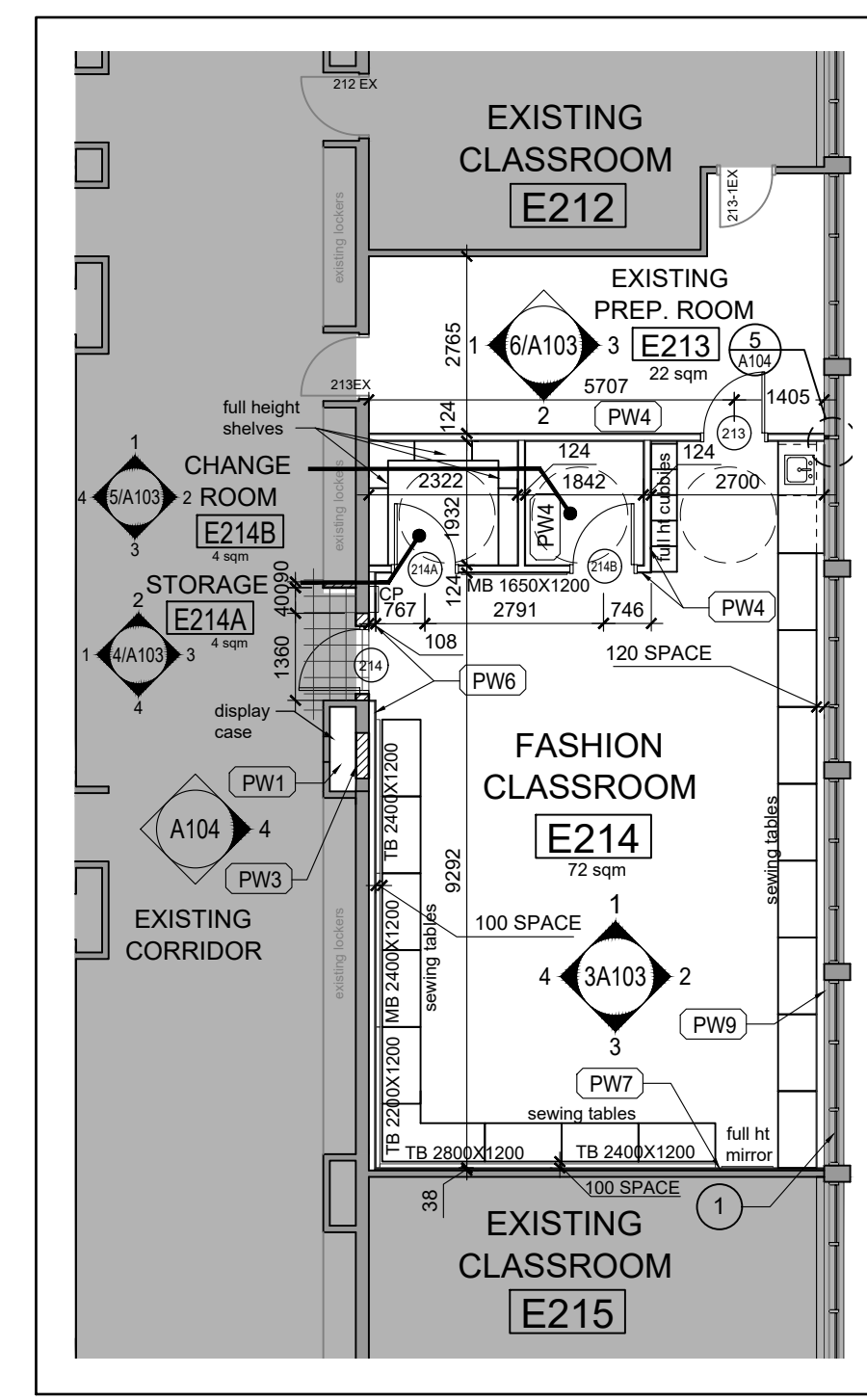

4 FLOOR PLAN
 A100 1:100

NEW WALL TYPES:

- PW1 90mm CONCRETE MASONRY UNIT WALL
- PW2 140mm CONCRETE MASONRY UNIT WALL
- PW3 190mm CONCRETE MASONRY UNIT WALL
- PW4 15.9mm GYPSUM BOARD (GB-AR) ON BOTH SIDES OF 92 METAL STUDS 400mm O.C. FILLED WITH 89mm THICK MINERAL BATT INSULATION
- PW6 15.9mm GYPSUM BOARD (GB-AR) ON ONE SIDE OF 92 METAL STUDS 400mm O.C.
- PW7 15.9mm GYPSUM BOARD (GB-AR) ON 22mm METAL FURRING 400mm O.C.
- PW8 15.9mm GYPSUM BOARD (GB-AR) ON 64mm METAL STUDS 400mm O.C.
- PW9 15.9mm GYPSUM BOARD (GB-AR) ON EXIST. WALL

NEW CONSTRUCTION NOTE:

- 1 PROVIDE NEW INSULATED METAL INFILL PANEL: INNER & OUTER FACE - 1.2mm THICK SHEET ALUMINUM, PREFIN. - COLOUR TO MATCH EXISTING WINDOW FRAME; CORE: MINERAL FIBRE SEM-RIGID BOARD INSULATION, TO CAN/ULC-S702.1, TYPE 1; EG. CURTAIN ROCK BY ROCKWOOL; THICKNESS TO SUIT EXISTING WINDOW FRAME.

- FIRE PROOFING NOTES:**
- FIRE STOP AT ALL CORRIDOR PENETRATIONS NEW AND EXISTING. MAINTAIN EXISTING FIRE SEPARATIONS. ASSUME EXISTING CORRIDORS ARE 1HOUR RATED. PROVIDE FLANGES ON DUCT PENETRATIONS AND FIRE DAMPERS AT CORRIDOR WALL FOR NEW DUCTS.
 - PROVIDE FIRESTOP & SEAL AT ALL FIRE SEPARATIONS THAT TERMINATE AT EXTERIOR WALLS.
 - ENSURE REQUIRED RATING WITH CMU; GROUT SOLID WHERE NECESSARY.
 - SEAL TOP OF FIRE SEPARATION WITH FIRE STOPPING, OR ULC RATED ASSEMBLY OF SAME RATING AS THE FIRE SEPARATION.
 - SPRAY ALL NEW BEAMS, COLUMNS SUPPORTING FLOOR ASSEMBLY w/ 1 HOUR FRR SPRAY FIREPROOFING EXCEPT WHERE INTUMESCENT PAINT IS SPECIFIED (ALL EXPOSED STRUCTURAL STEEL ELEMENTS).
 - PRIME ALL LINTELS - REFER TO STRUCT. DWGS AND SPECS.
 - PROVIDE FIRE PROOFING PRODUCTS AS LISTED IN THE ULC/ CUL NOTED, OR APPROVED EQUIVALENT.

- GENERAL FLOOR FINISH NOTES:**
- TRANSITION STRIP IN EVERY CHANGE OF MATERIAL.
 - ALL TRANSITIONS BETWEEN DIFFERING MATERIALS TO BE FLUSH.
 - ALL FLOOR FINISH TRANSITIONS TO MEET UNDER DOOR (WHERE DOOR OCCURS).
 - ALL TERRAZZO IN-FILLS TO EXTEND TO NEXT METAL STRIP.
 - CONTROL JOINT IN TILING SYSTEM EVERY 10 METERS.
 - ALL EXISTING BASE TO BE REMOVED PRIOR TO NEW BASE INSTALLATION.
 - REFER TO DRAWING A105 FOR ROOM FINISH SCHEDULE.

- GENERAL CONSTRUCTION NOTES:**
- IN AREAS WITH EXPOSED STRUCTURE, DUCTS / PIPES AND CONDUITS SHALL BE MOUNTED TIGHT TO US OF SLAB OR DECK, ROUTED PARALLEL AND PERPENDICULAR TO WALLS.
 - PAINT ALL NEW EXPOSED STRUCTURE, DUCTS, PIPES, CONDUITS.
 - PAINT ALL NEW GYPSUM BOARD, AND ALL NEW CONCRETE BLOCK SURFACES TO MATCH ADJACENT EXISTING WALLS.
 - AT LOCATIONS OF ANY ARCHITECTURAL, MECHANICAL & ELECTRICAL EQUIPMENT REMOVAL, INSTALLATION, OR RELOCATION, INFILL WALL OR CEILING OPENINGS WITH MASONRY & MORTAR (OR GYPSUM ASSEMBLY), FINISH TO MATCH EXISTING ADJACENT.
 - COVER AND PROTECT EXISTING WINDOW BLINDS DURING THE CONSTRUCTION.
 - PROVIDE LINTELS AT OPENINGS FOR NEW DUCTS IN EXIST AND NEW MASONRY WALLS, WHERE REQUIRED. REFER TO MECH. AND STRUCT. DWGS.

Key Plan N.T.S.

Project North True North

No.	Revisions	Date
2	ISSUED FOR BIDS	2024/04/09
1	ISSUED FOR PERMIT	2024/03/22

No. Issue Date

General Contractor shall check and verify all dimensions and report all errors and omissions to the Architect. Do not scale the drawings. Drawings shall not be used for construction purposes until issued by the Architect for construction.

ONTARIO ASSOCIATION OF ARCHITECTS
 License 5242

Drawing Title:
**KEY PLAN
 FLOOR PLANS
 SCIENCE ROOMS**

Scale: AS NOTED Date: 2023 10 05

Drawn by: 2215-B Checked by: A100

Job No. Drawing No.

T. A. BLAKELOCK H.S.
RENOVATIONS

1160 Rebecca Street
 Oakville, ON

Architect

snyder

Snyder Architects Inc.
 100 Broadview Ave. Suite 301, Toronto, ON, M4M 3H3
 Tel: 416.966.5444 Fax: 416.966.4443
 www.snyderarchitects.ca

Consultants

Structural Consultants
Kalos Engineering Inc.
 300 York Boulevard
 Hamilton, Ontario, L8R 3K6
 Tel: 905-333-9119

Mechanical and Electrical Consultants
EXP
 1266 S. Service Rd.
 Stoney Creek, Ontario, L8E 5R9
 Tel: 905-525-6069

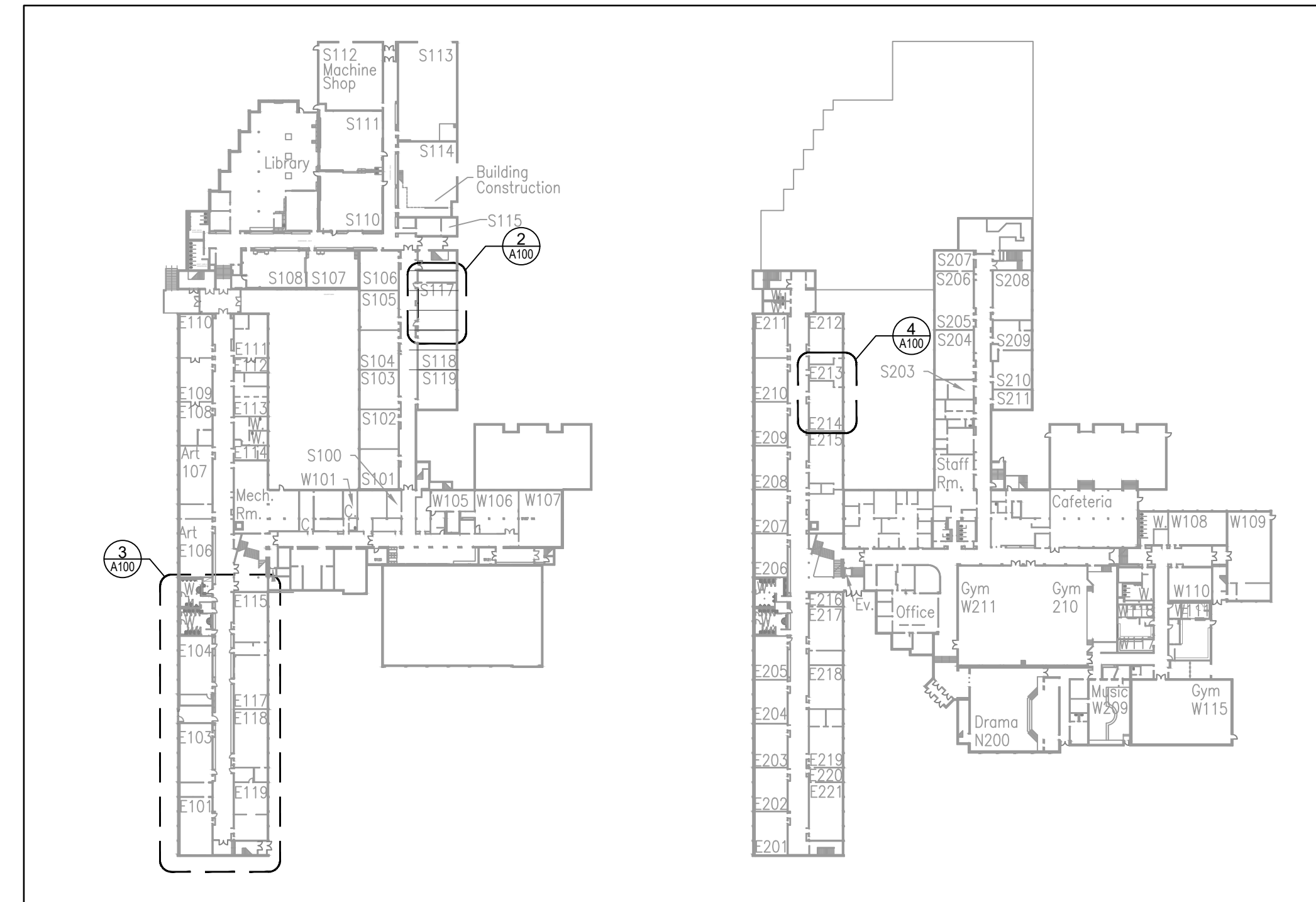

1 KEY PLANS - LEVEL 0 & 1
 A100 1:1000

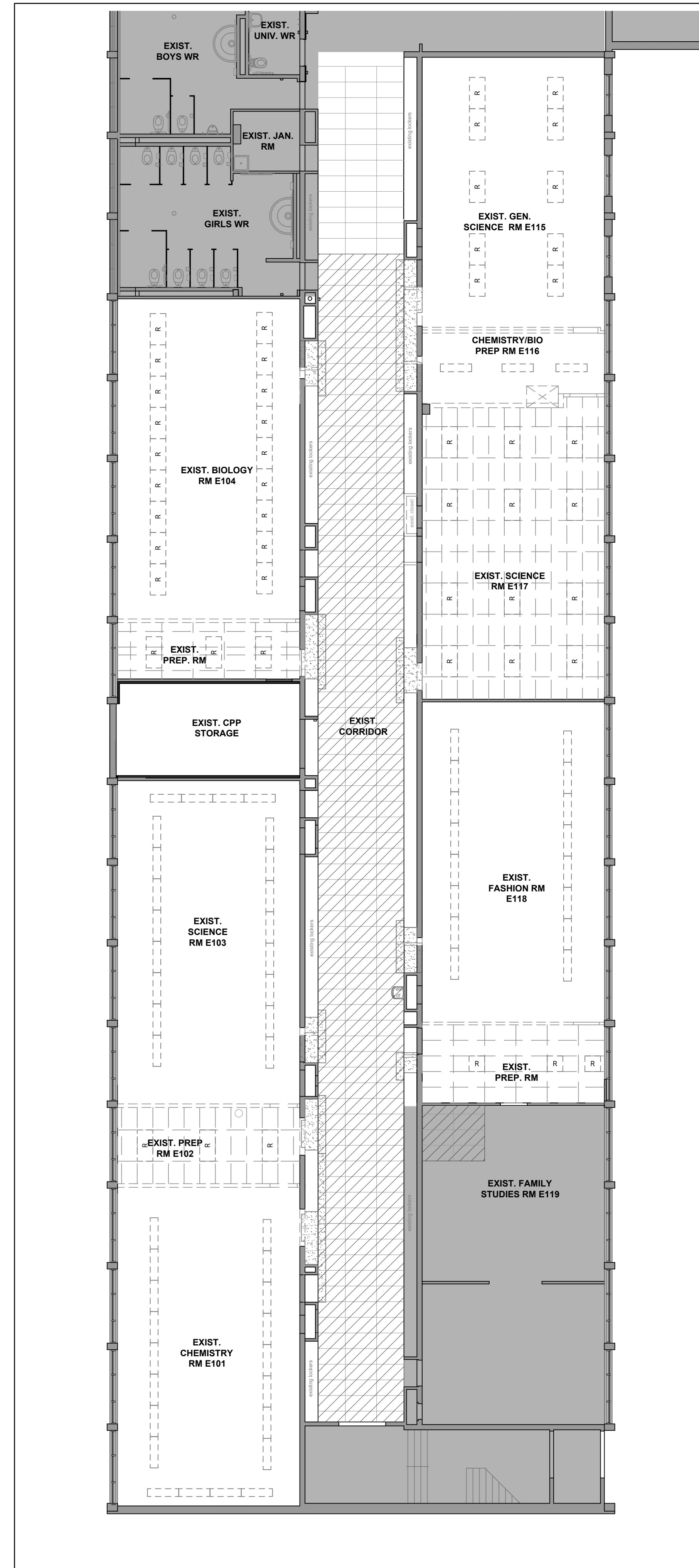

3 FLOOR PLAN
 A100 1:100

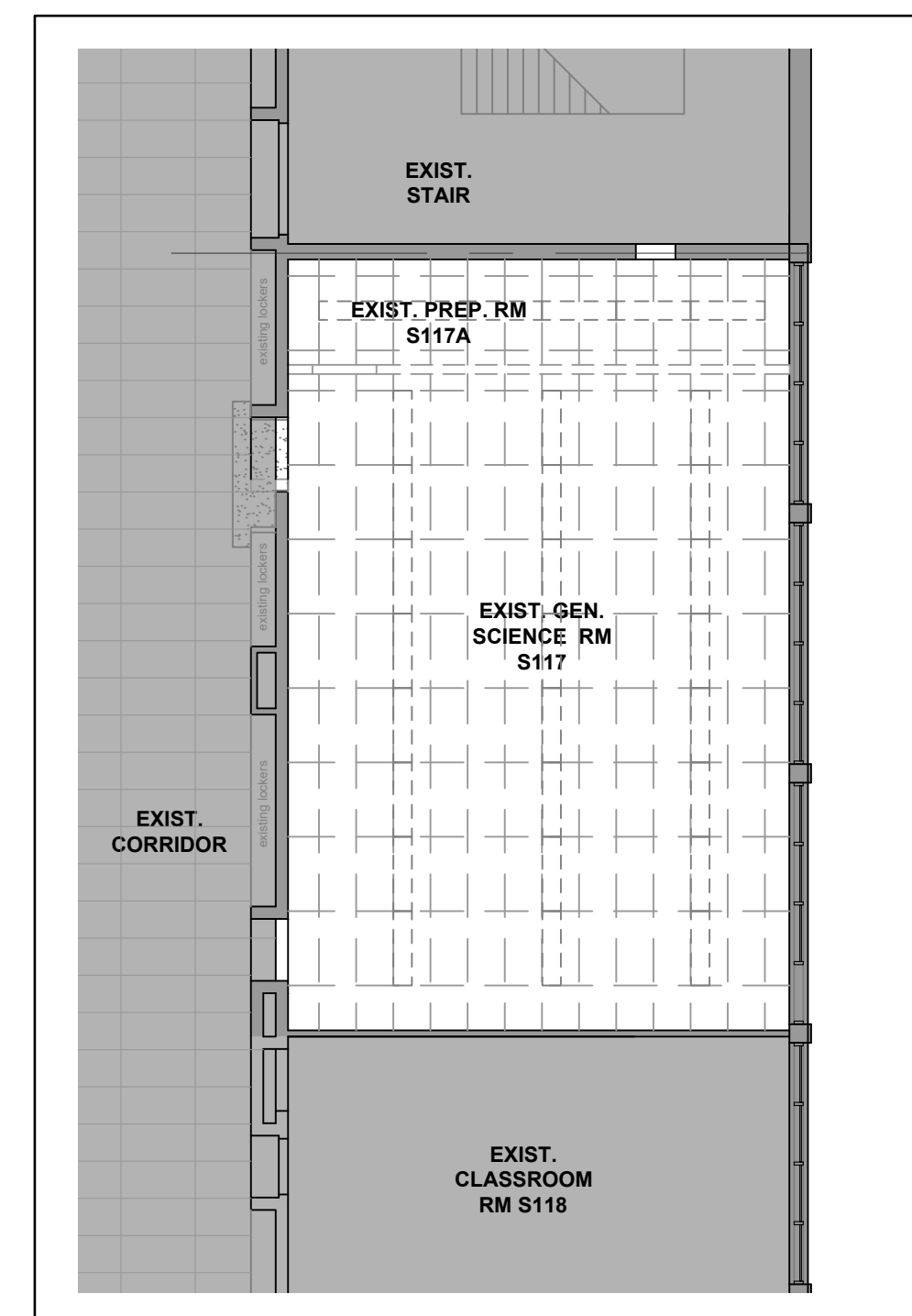

2 FLOOR PLAN
 A100 1:100

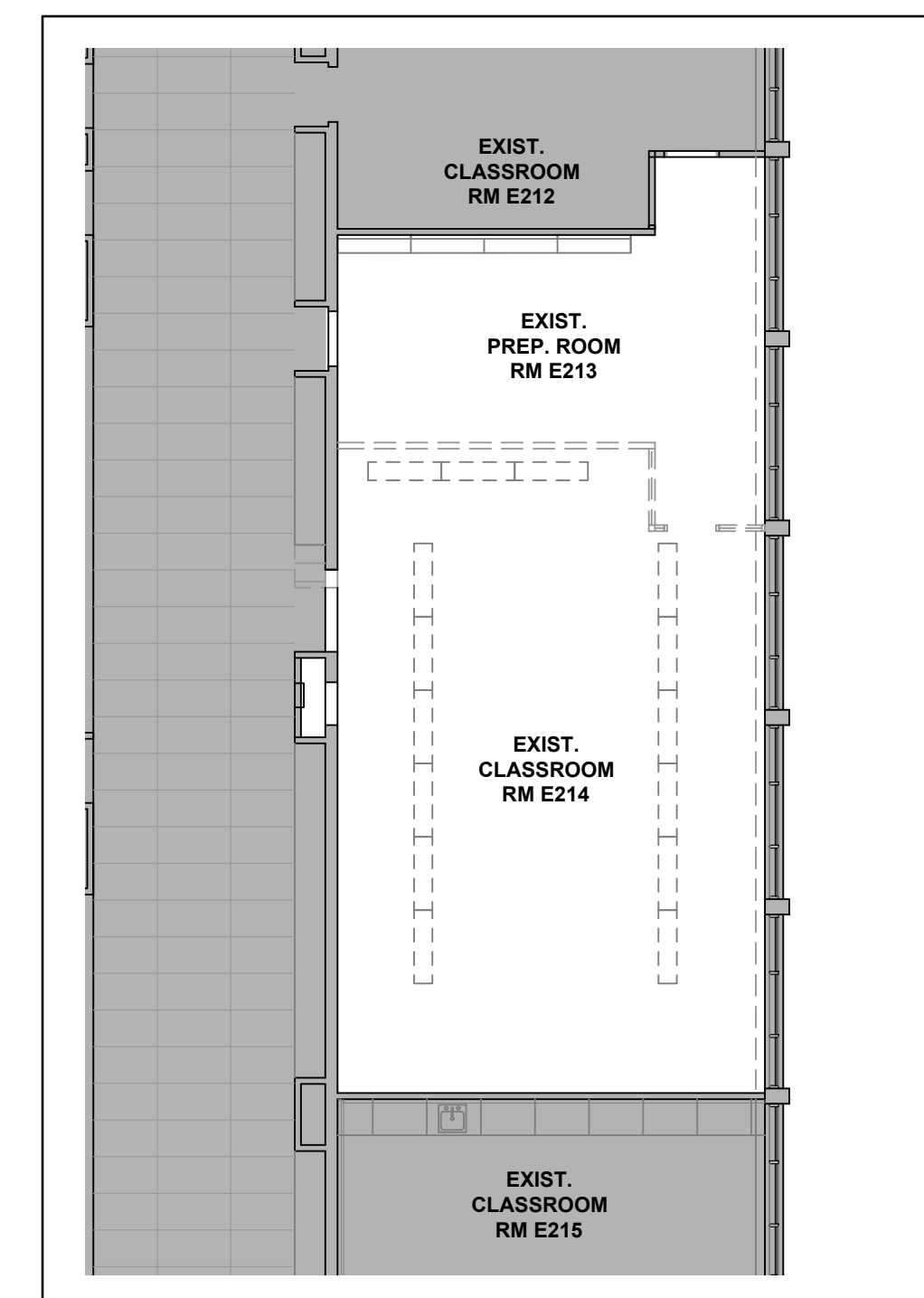

4 FLOOR PLAN
 A100 1:100

REFLECTED CEILING PLAN LEGEND:

- EXIST. T-BAR CEILING WITH ALL ASSOCIATED COMPONENTS TO BE REMOVED (REFER TO MECH. & EL. DWGS)
- AREA OF EXIST. T-BAR CEILING MODIFICATIONS. REMOVE EXIST. CEILING TILES AND STONE FOR RE-INSTALLATION. TEMPORARILY SUPPORT EXIST. GRID AS REQUIRED. RE-INSTALL THE CEILING TILES AFTER MECH. & ELECT. WORK COMPLETION.
- EXIST. T-BAR CEILING TO REMAIN
- EXIST. AREA TO REMAIN AS IS
- EXISTING WALLS TO REMAIN
- EXISTING LIGHTS/COMPONENTS TO BE REMOVED / DEMOLISHED

GENERAL DEMOLITION NOTES:

1. REFER TO MECHANICAL & ELECTRICAL DEMOLITION DRAWINGS FOR MORE INFORMATION.
2. REFER TO SPECS & ABATEMENT REPORT REGARDING DESIGNATED SUBSTANCES REMOVAL.

Key Plan N.T.S.



Project North True North

No.	Revisions	Date
2	ISSUED FOR BIDS	2024-04-09
1	ISSUED FOR PERMIT	2024-03-22
No.	Issue	Date

General Contractor shall check and verify all dimensions and report all errors and omissions to the Architect. Do not scale the drawings. Drawings shall not be used for construction purposes until issued by the Architect for construction.



Drawing Title:
REFLECTED CEILING PLANS

Scale: AS NOTED Date: 2024 02 05

Drawn by: Checked by:

Job No. Drawing No.

2215-B A101-D

**T. A. BLAKELOCK H.S.
 RENOVATIONS**

1160 Rebecca Street
 Oakville, ON

Architect
snyder
 Snyder Architects Inc.
 100 Broadview Ave. Suite 301, Toronto, ON, M4M 3H3
 Tel: 416.966.5444 Fax: 416.966.4443
 www.snyderarchitects.ca

Consultants
 Structural Consultants
Kalos Engineering Inc.
 300 York Boulevard
 Hamilton, Ontario, L8R 3K6
 Tel: 905-333-9119
 Mechanical and Electrical Consultants
EXP
 1266 S. Service Rd.
 Stoney Creek, Ontario, L8E 5R9
 Tel: 905-525-6069

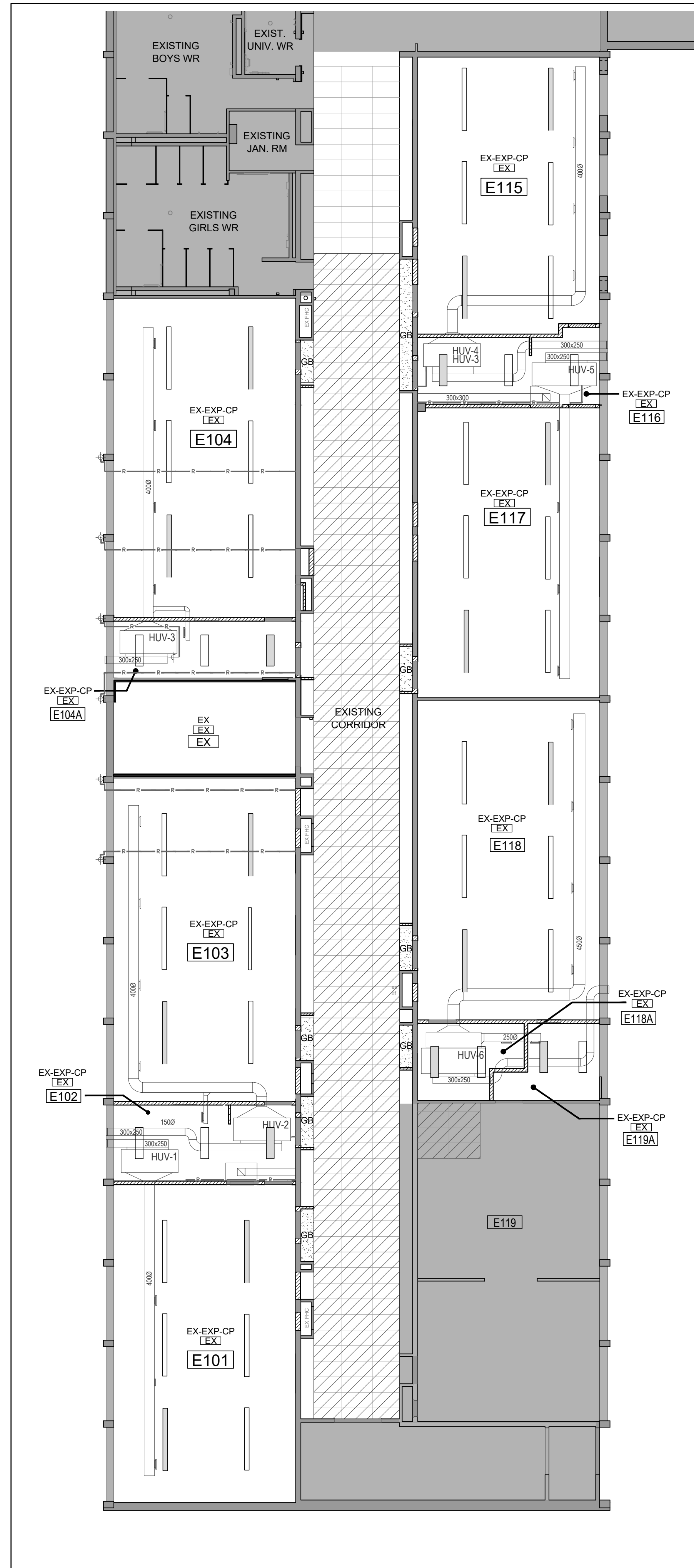

3 FLOOR PLAN
 A100 1:100

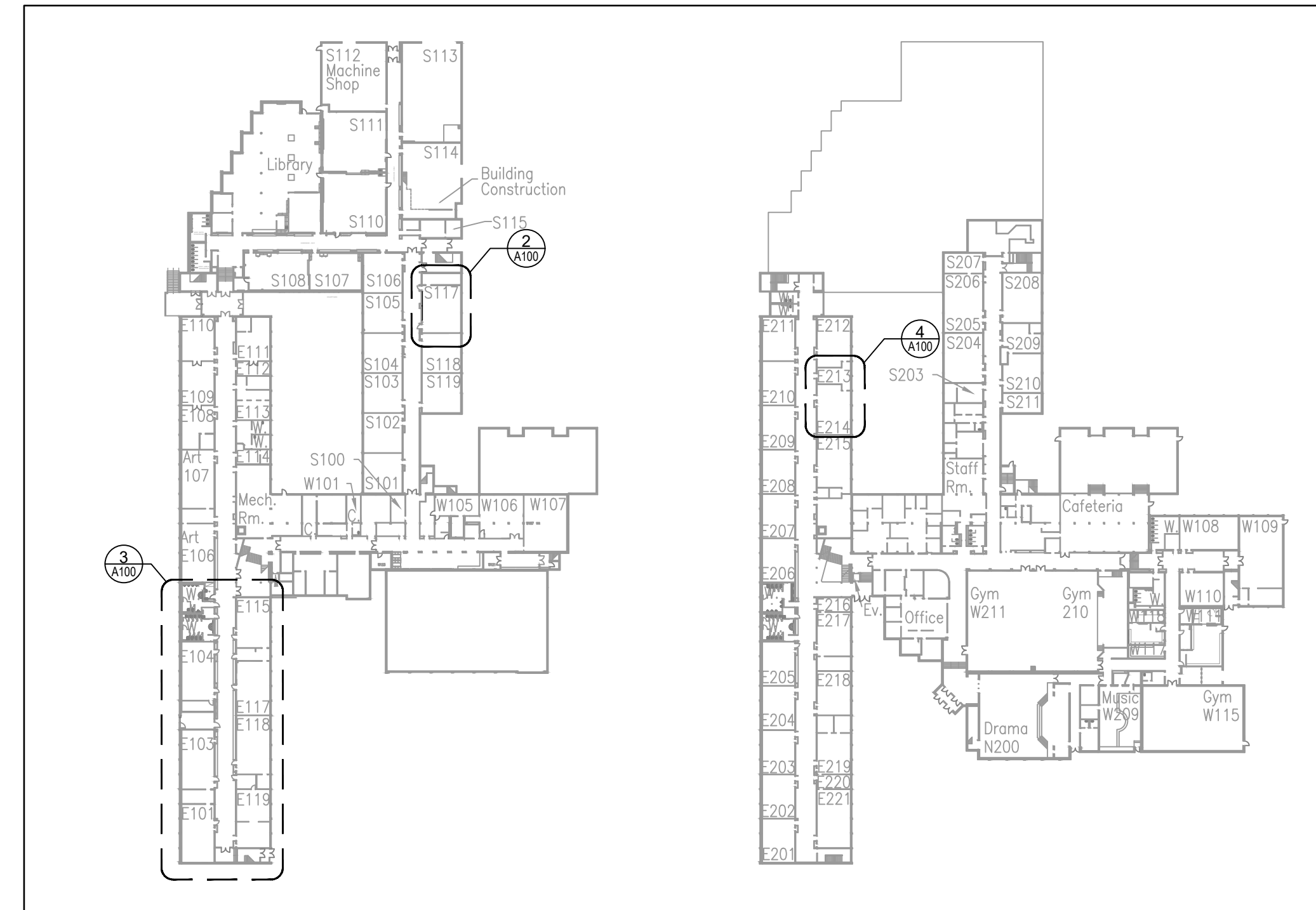

1 KEY PLANS - LEVEL 0 & 1
 A100 1:1000

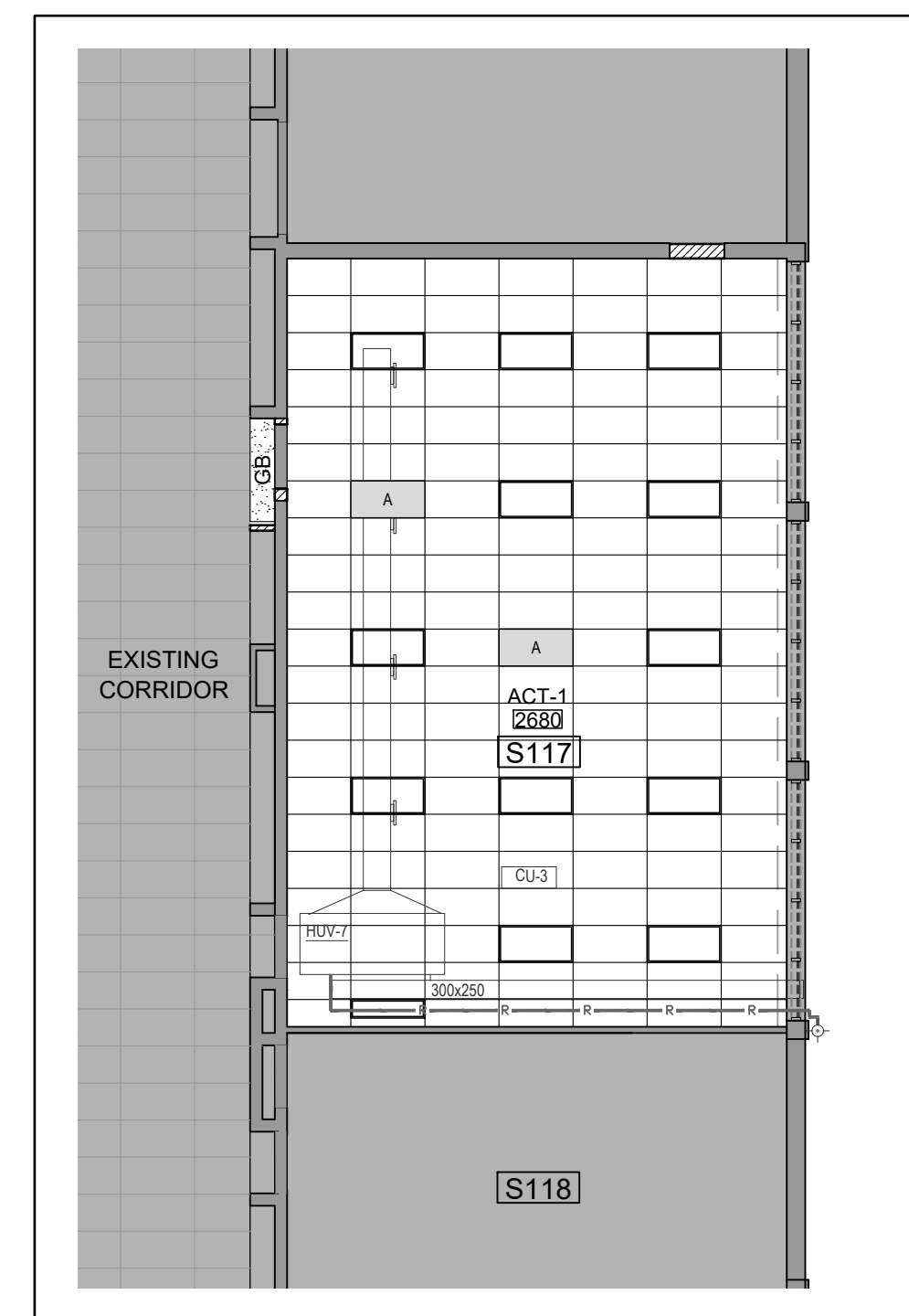

2 FLOOR PLAN
 A100 1:100

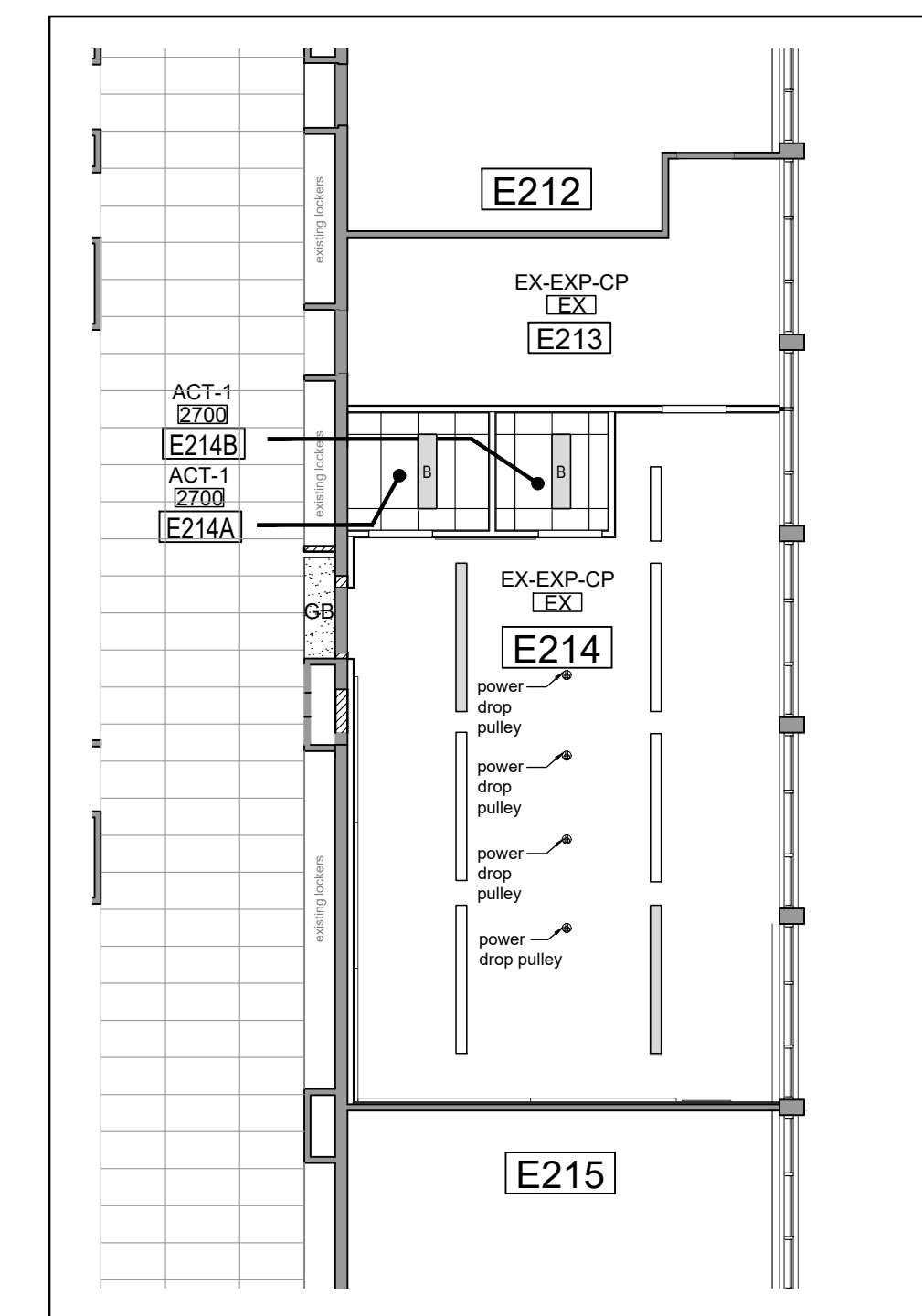

4 FLOOR PLAN
 A100 1:100

GENERAL NOTES:

- IN AREAS WITH EXPOSED STRUCTURE, DUCTS / PIPES AND CONDUITS SHALL BE MOUNTED TIGHT TO US OF SLAB OR DECK, ROUTED PARALLEL AND PERPENDICULAR TO WALLS.
- PAINT ALL GYPSUM BOARD SURFACES.
- PAINT ALL EXPOSED STRUCTURE, DUCTS, PIPES & CONDUITS, UNO.
- PROVIDE GYPSUM BOARD BULKHEAD AT CEILING HEIGHT CHANGES, COMPLETE WITH SHADOW MOLDING TYP. UNO.
- FOR CEILING @ WINDOW MULLION, PROVIDE METAL TILES AND STORE FOR RE-INSTALLATION. TEMP. SUPPORT EXIST. GRID AS REQUIRED. RE-INSTALL THE CEILING TILES AFTER MECH. & ELEC. COMPLETION
- FOR LOCATIONS OF DIFFUSERS, AIR GRILLES, SPRINKLER HEADS, SPEAKERS & EXIT LIGHTS, REFER TO MECHANICAL & ELEC. DWGS
- ALLOW 50 ADDITIONAL ACOUSTIC CEILING TILES FOR REPLACEMENT OF EXISTING DAMAGE TILES.

REFLECTED CEILING PLAN LEGEND:

EXIST. AREA TO REMAIN AS IS	NEW AND EXIST. MECH. DIFFUSERS, GRILLS & FANS - REFER TO MECH. DWGS
NEW ACOUSTIC CEILING TILES CEILING	NEW LIGHT FIXTURES - REFER TO ELECTRICAL DWGS
- 12.7mm GYP. BOARD ON 92mm MTL STUDS FRAME BULKHEAD	NEW WALLS & PARTITIONS
EXIST. T-BAR CEILING MODIFICATIONS - REMOVE EXIST. CEILING TILES AND STORE FOR RE-INSTALLATION. TEMP. SUPPORT EXIST. GRID AS REQUIRED. RE-INSTALL THE CEILING TILES AFTER MECH. & ELEC. COMPLETION	
EXISTING WALLS TO REMAIN	

Key Plan N.T.S.



No.	Revisions	Date
2	ISSUED FOR BIDS	2024-04-09
1	ISSUED FOR PERMIT	2024-03-22

General Contractor shall check and verify all dimensions and report all errors and omissions to the Architect. Do not scale the drawings. Drawings shall not be used for construction purposes until issued by the Architect for construction.



Drawing Title:
REFLECTED CEILING PLANS

Scale: AS NOTED Date: 2024 02 05
 Drawn by: Checked by:
 Job No. Drawing No.
2215-B A101

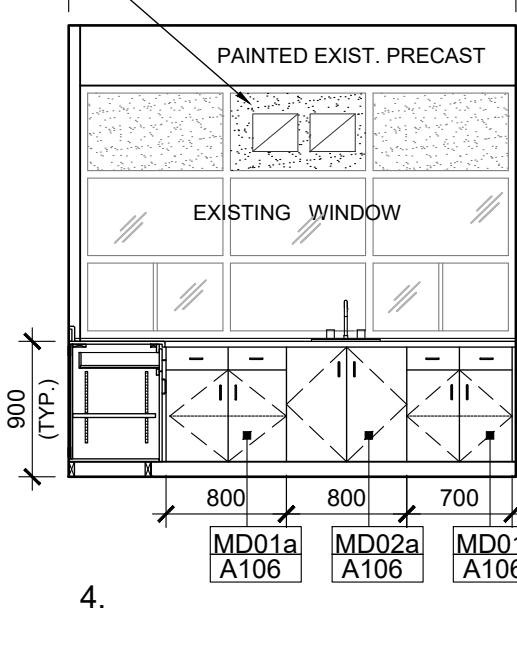
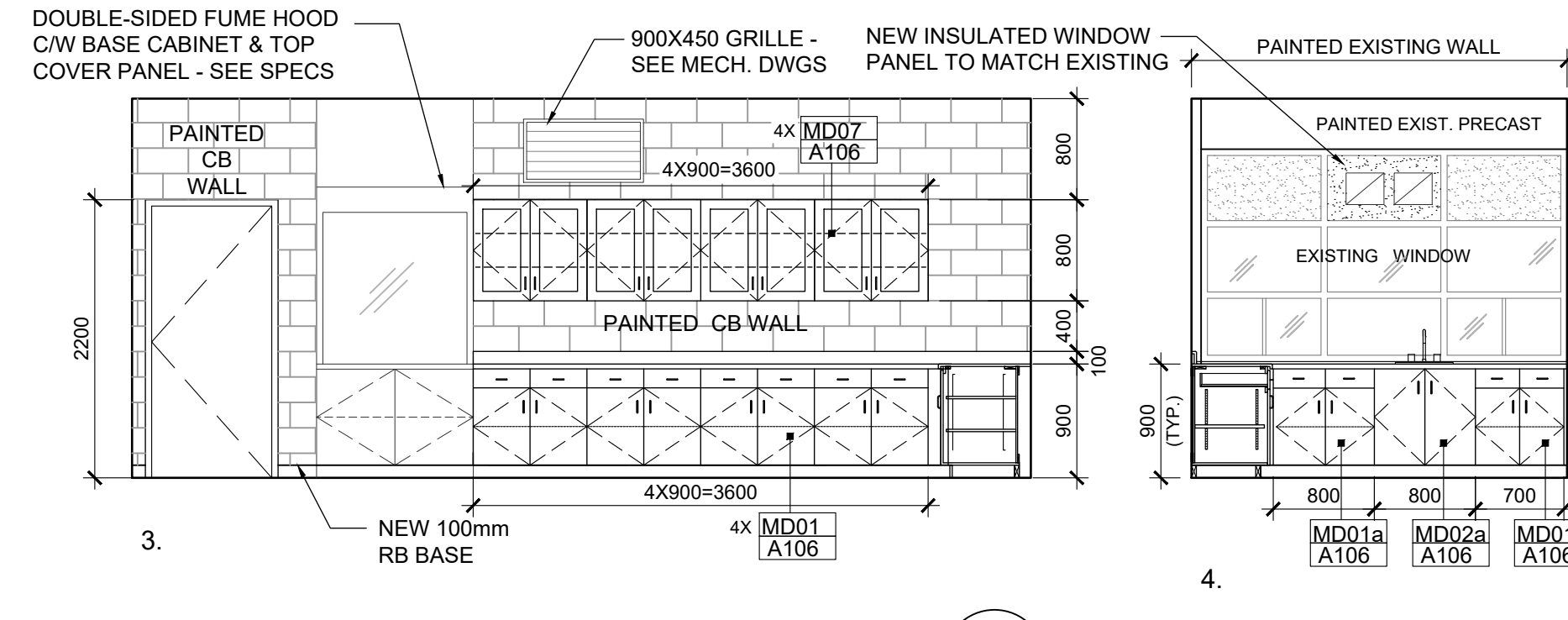
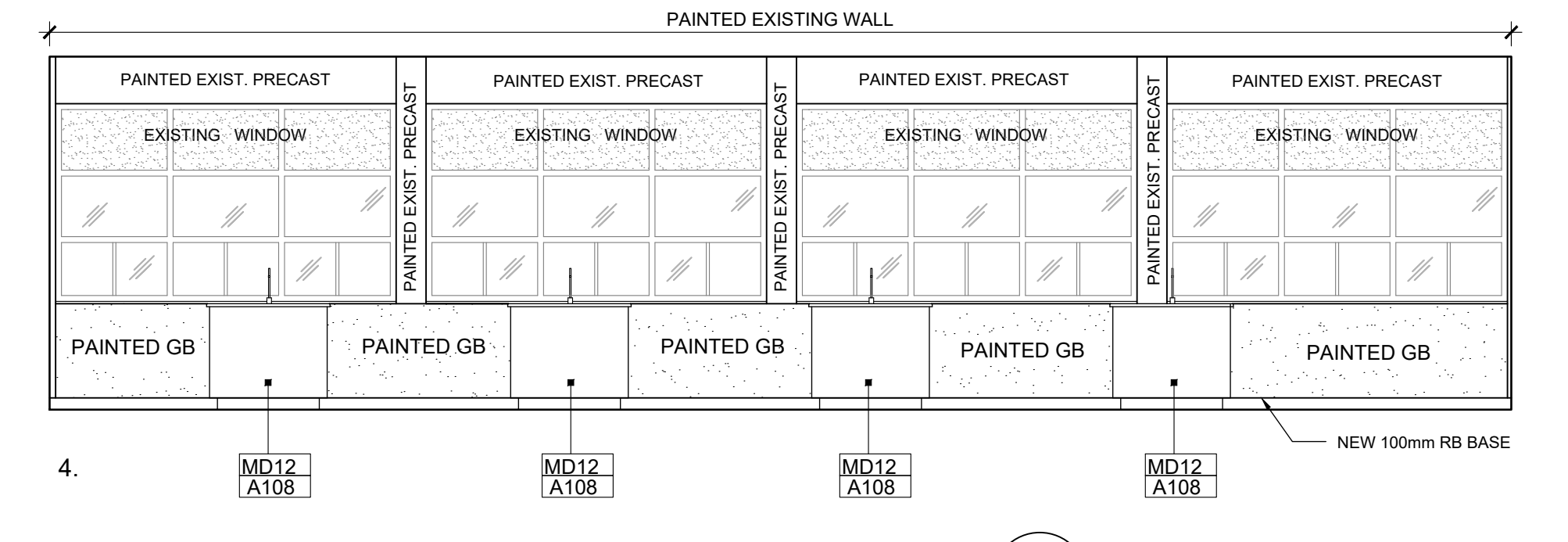
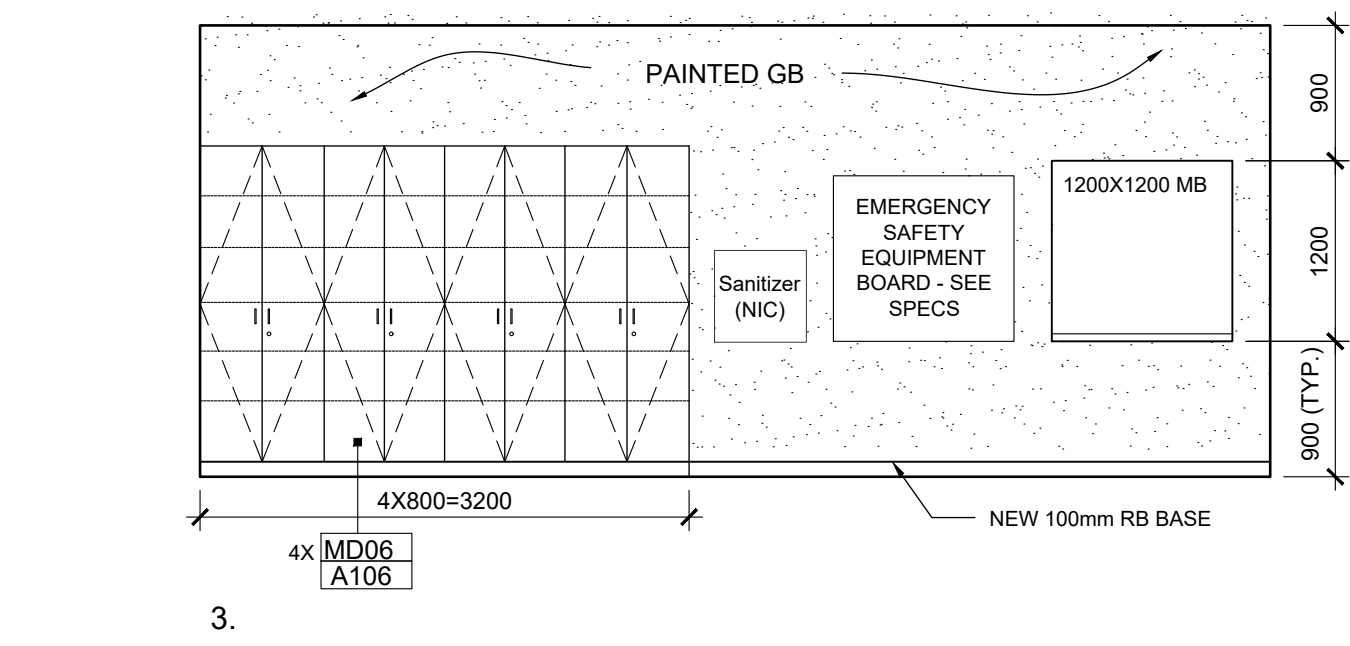
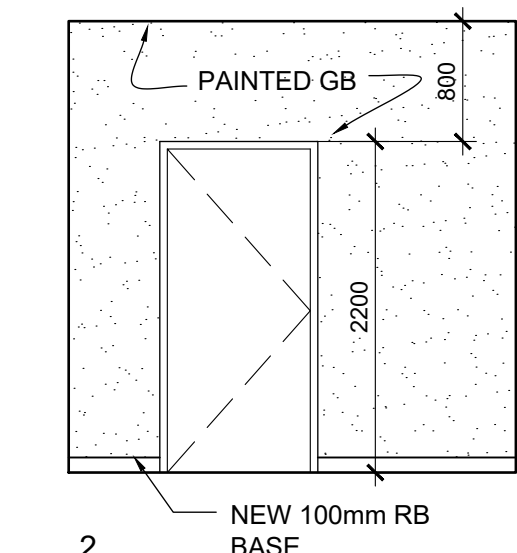
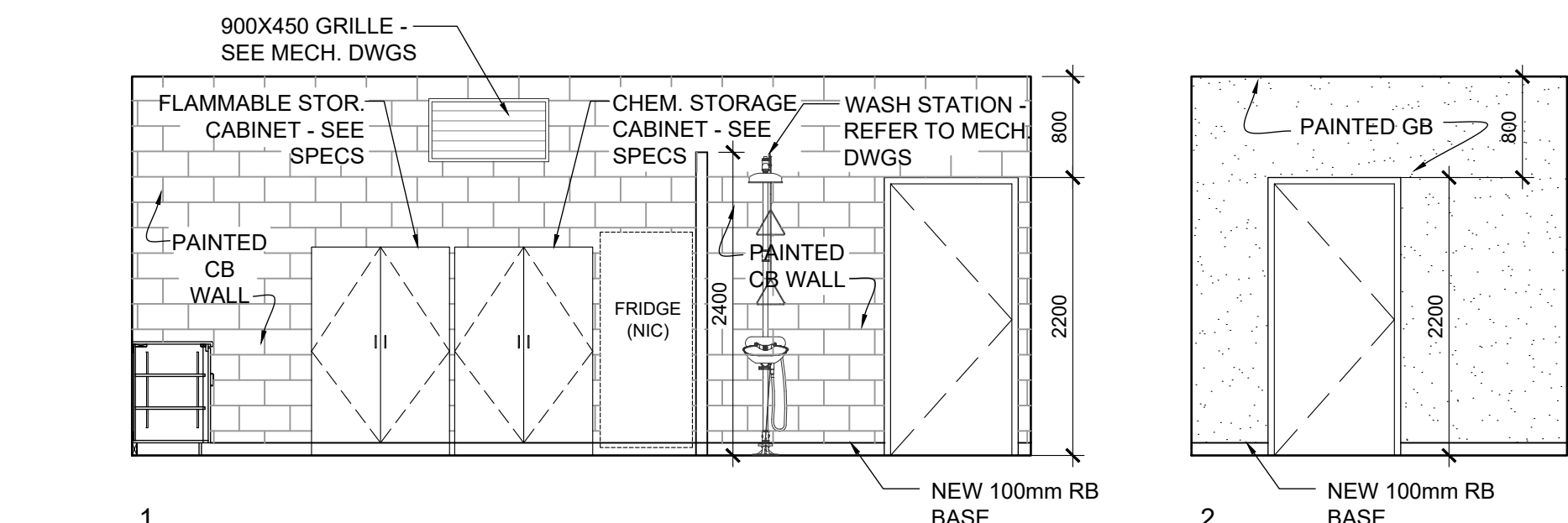
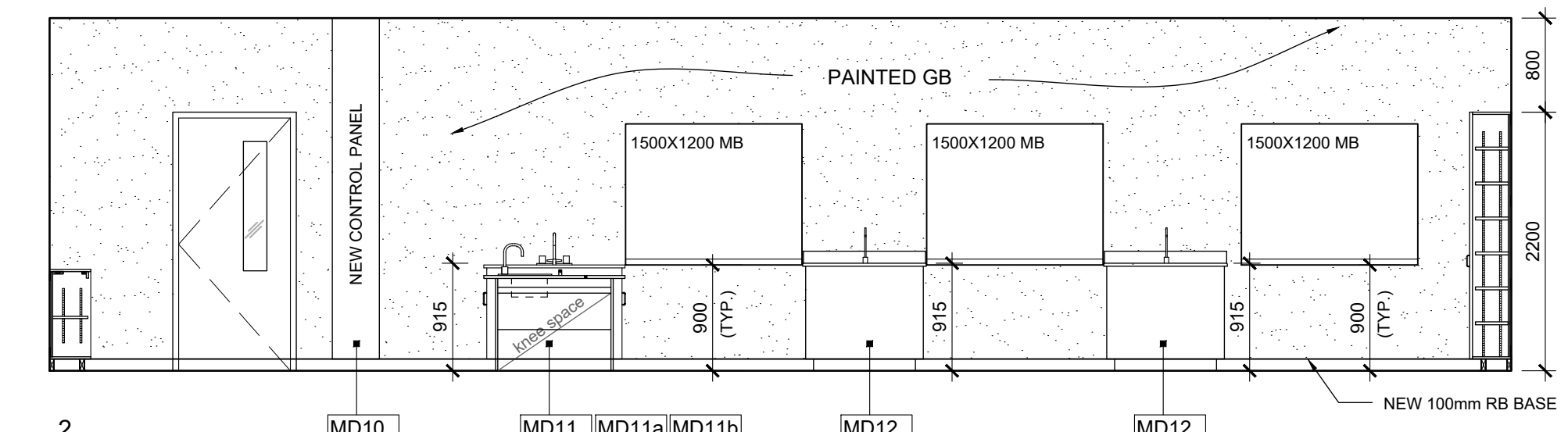
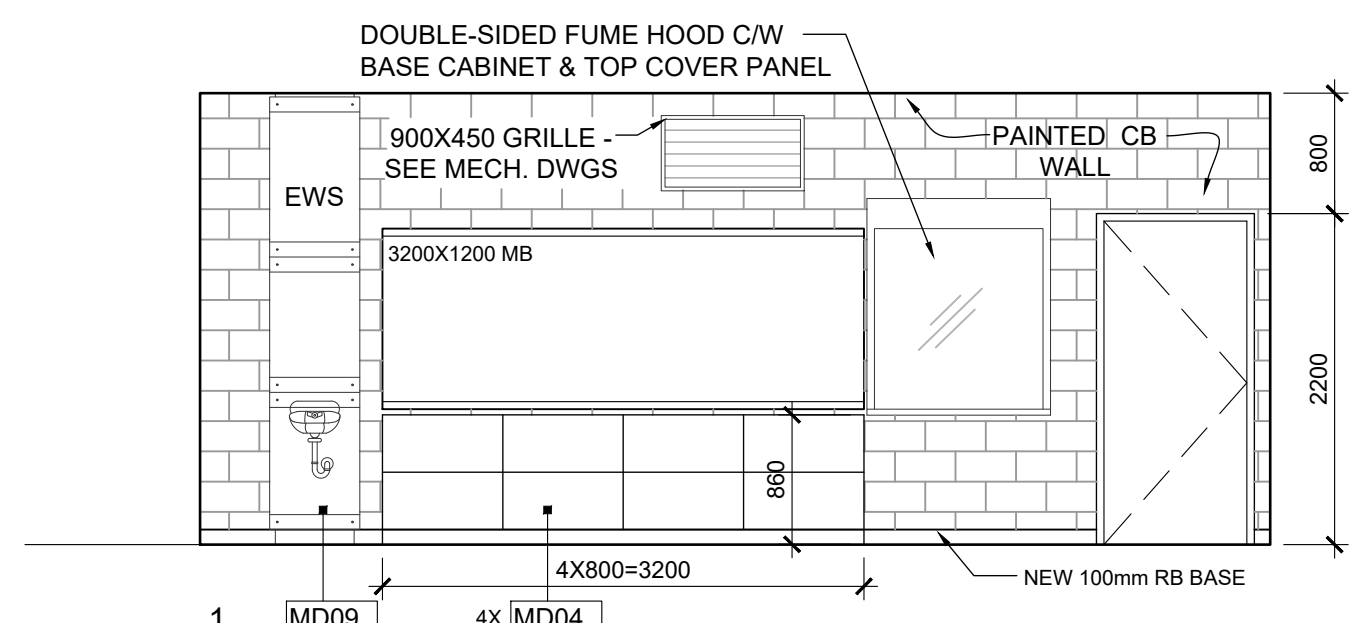

1 CHEMISTRY CLASSROOM RM E101
 A102 1:50

2 CHEMISTRY/BIO. PREP. ROOM RM E102
 A102 1:50

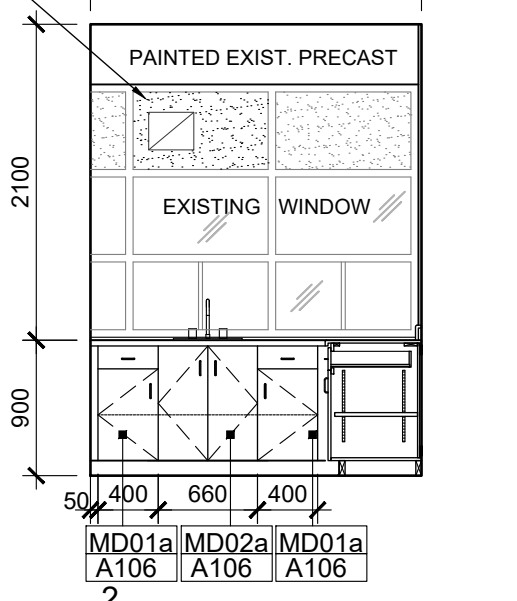
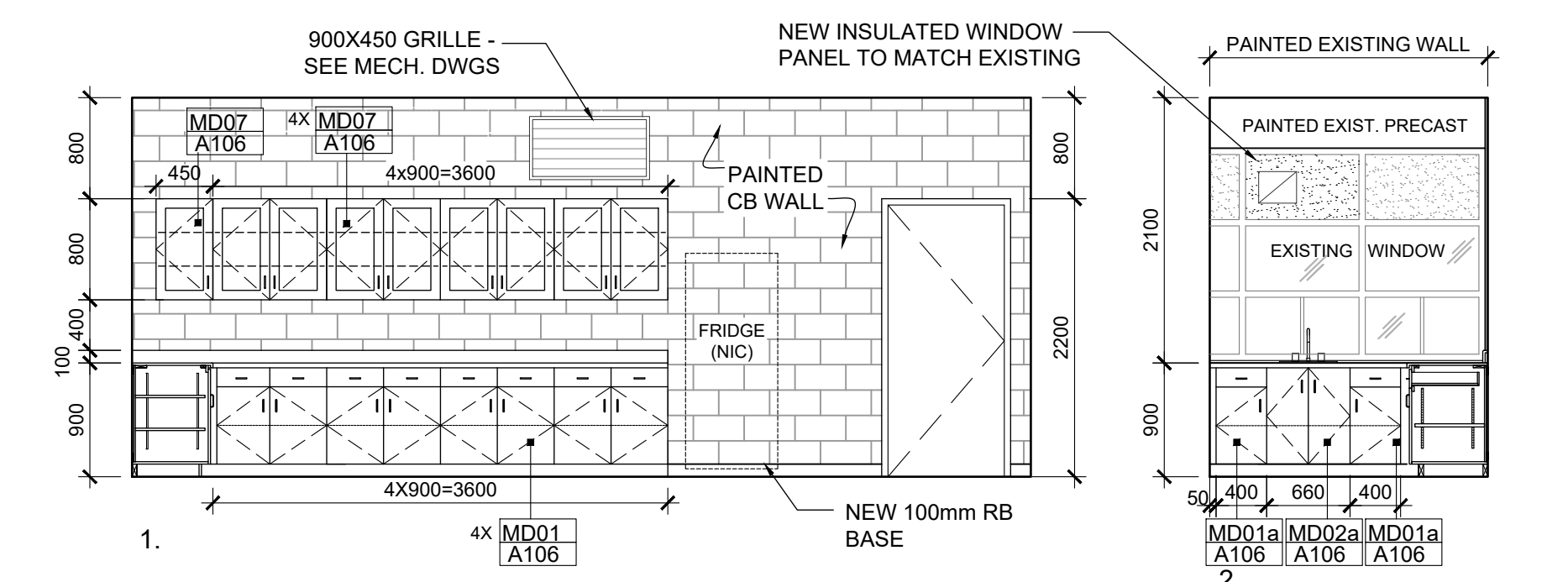
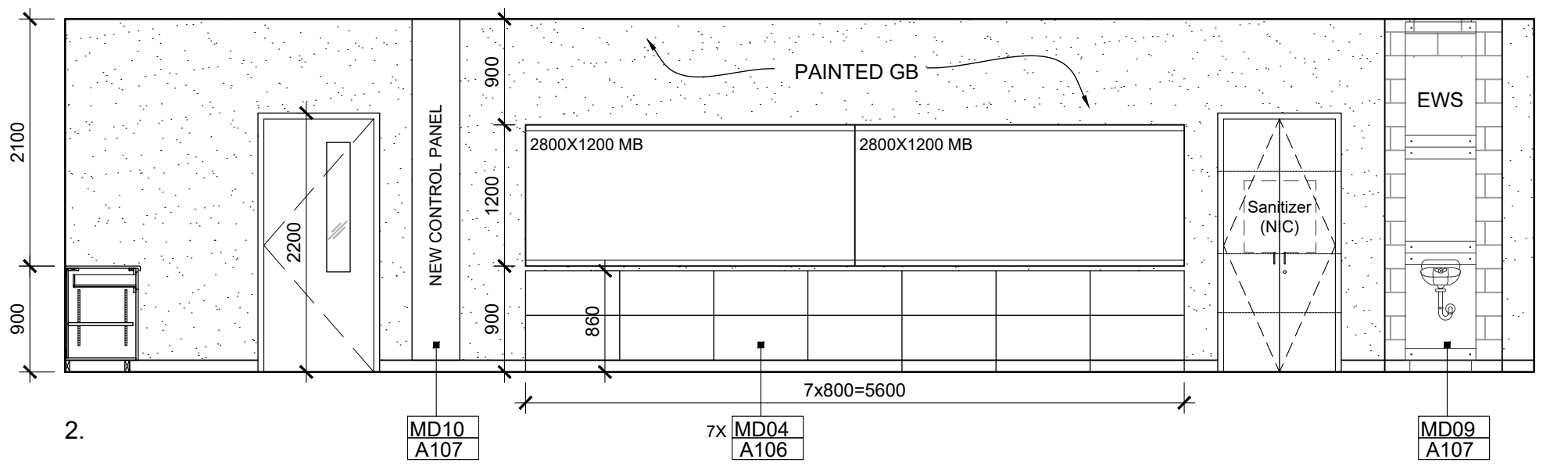
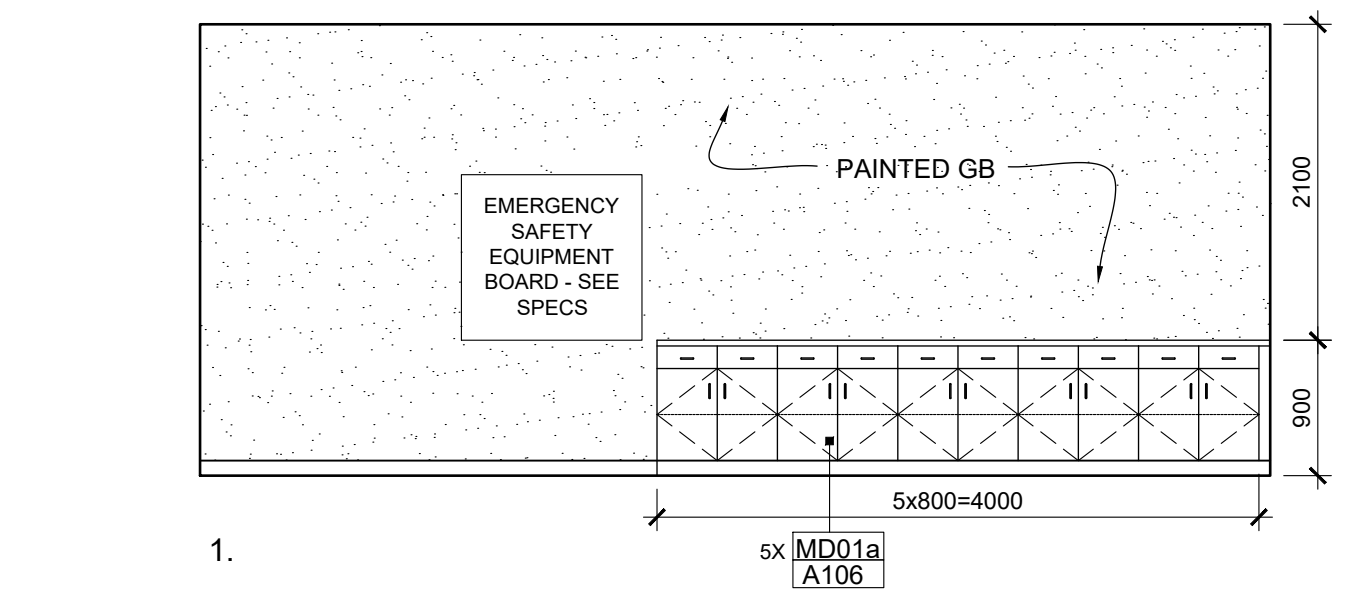

3 SCIENCE/PHYSICS CLASSROOM RM E104
 A102 1:50

4 SCIENCE PREP. ROOM RM E104A
 A102 1:50

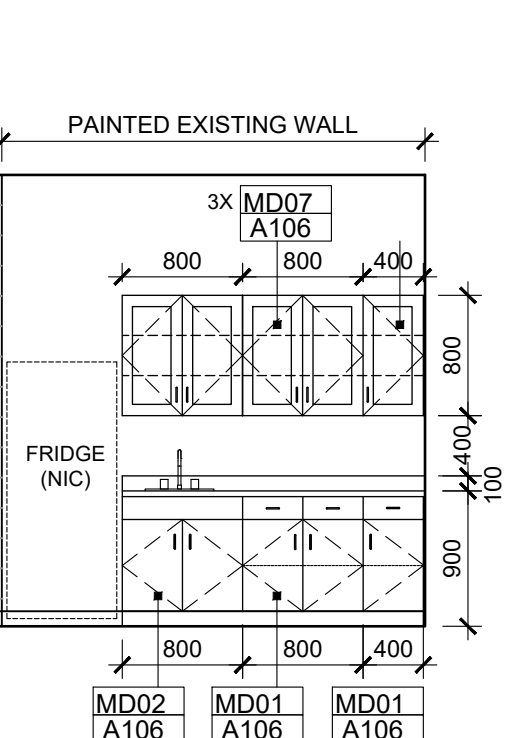
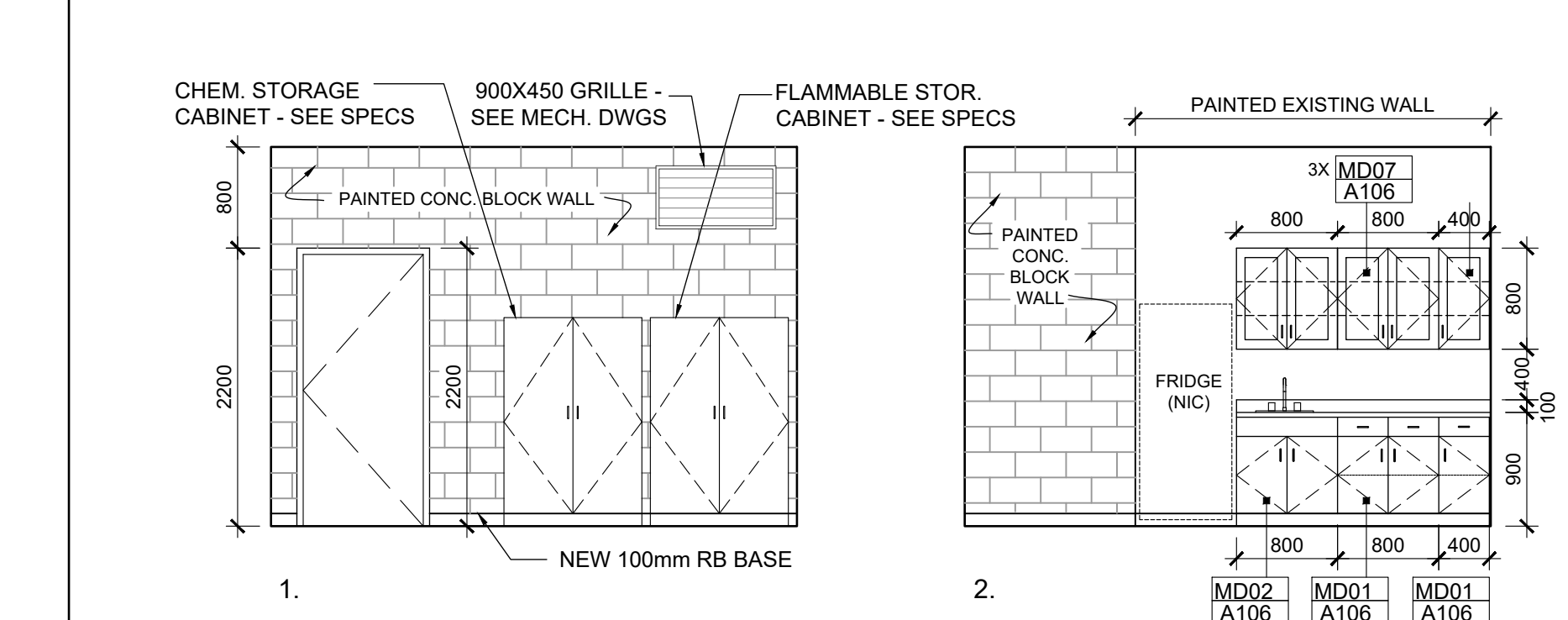
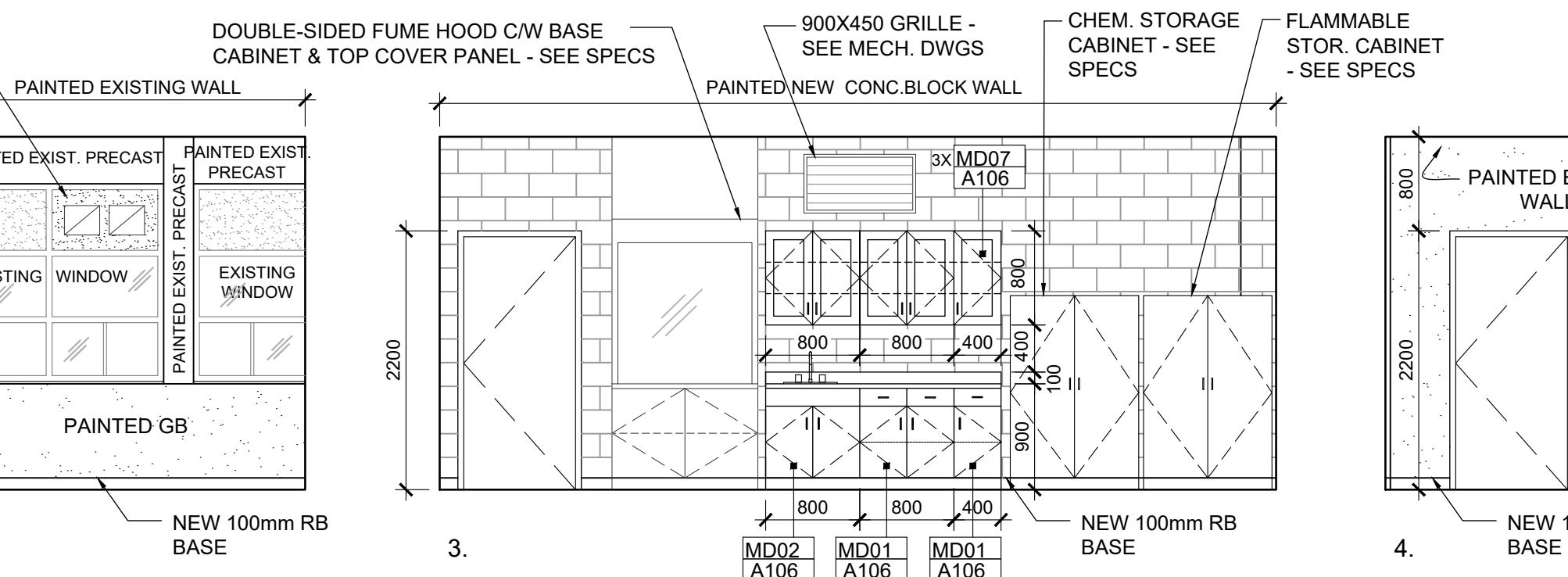
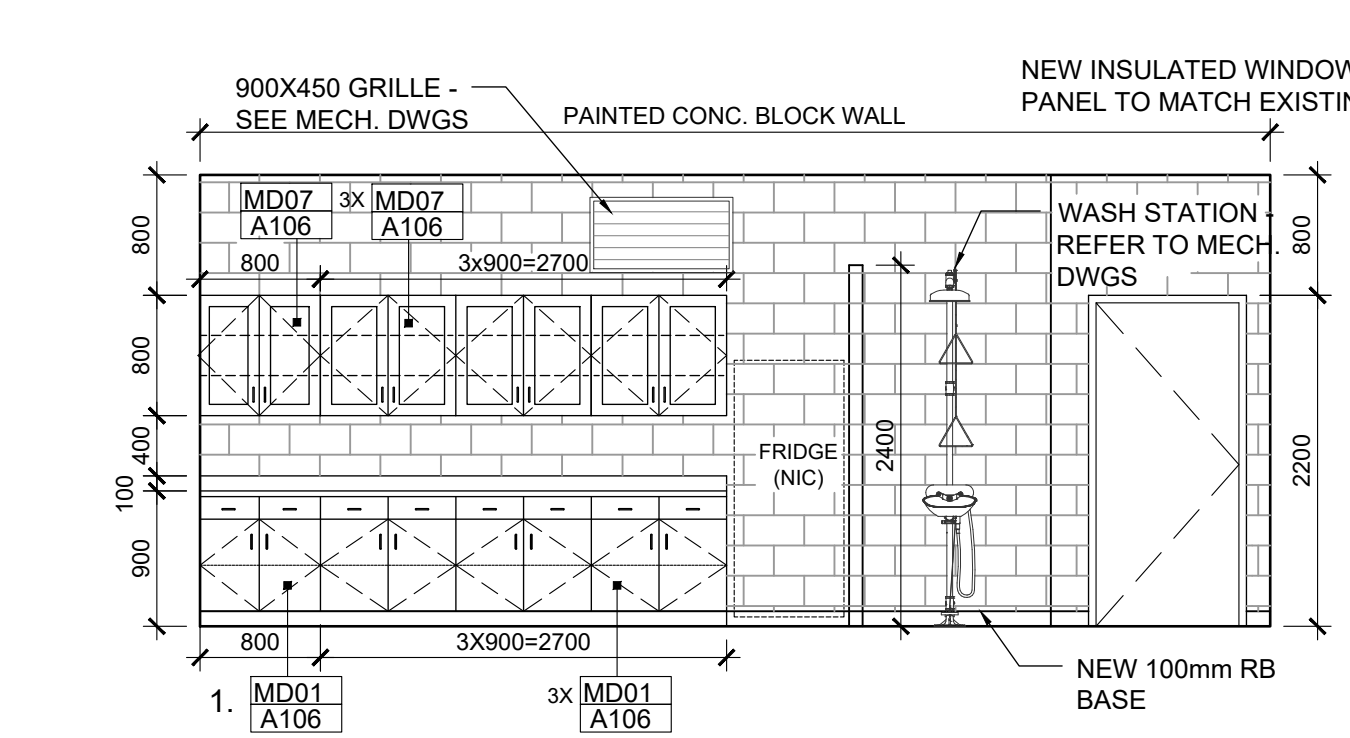
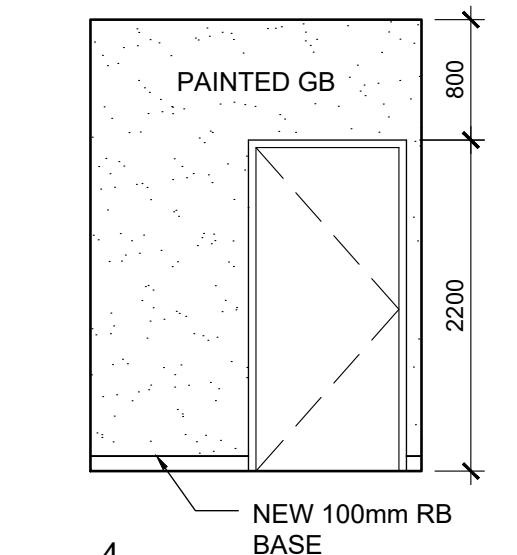
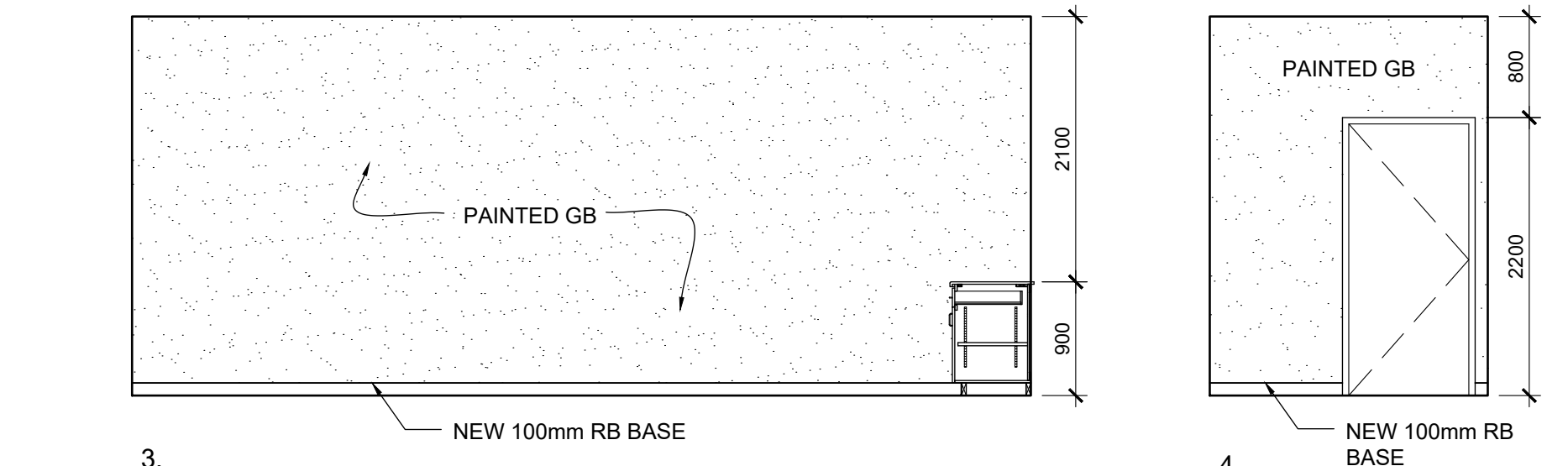
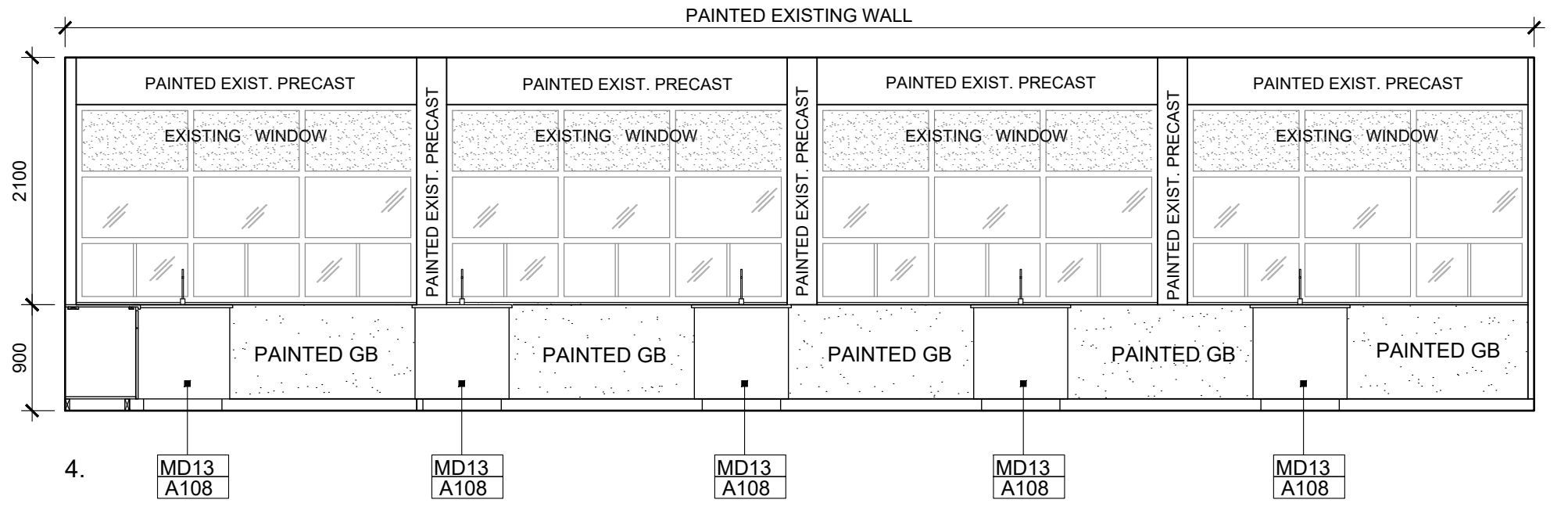
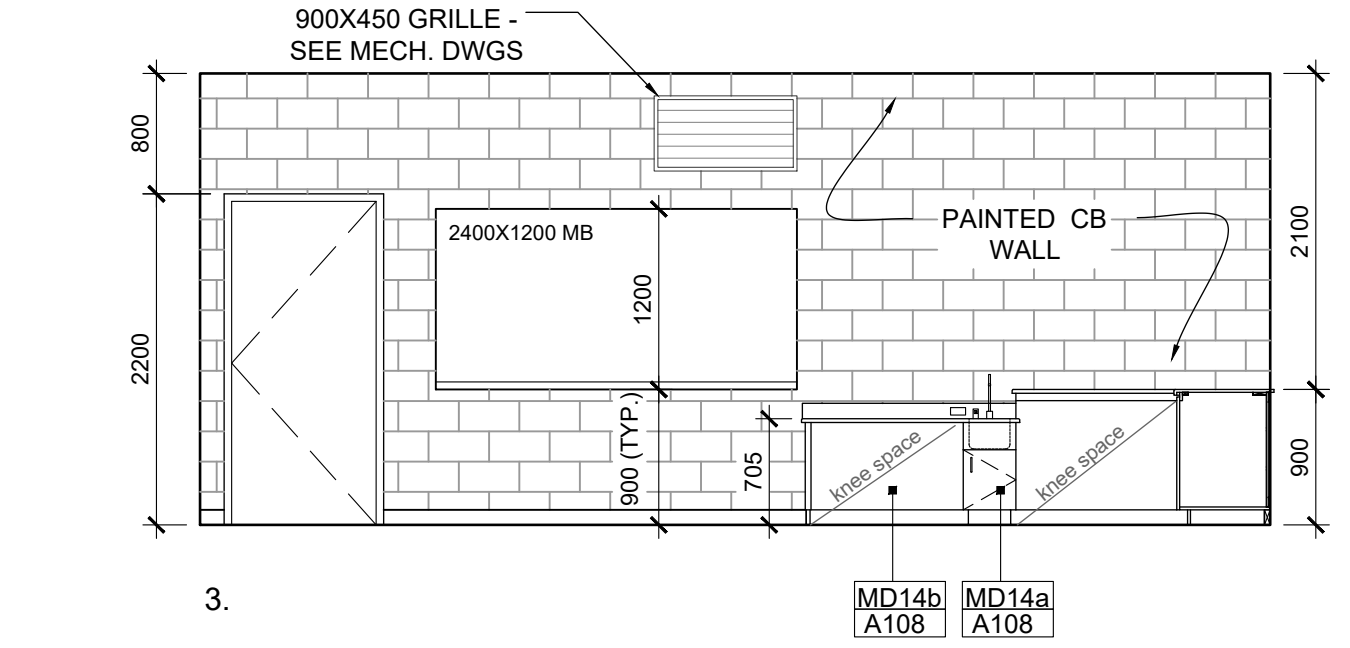

5 CHEM./BIO. PREP. ROOM RM E116
 A102 1:50

6 SCIENCE PREP. ROOM RM E118A
 A102 1:50

Key Plan N.T.S.

No.	Revisions	Date
2	ISSUED FOR BIDS	2024-04-09
1	ISSUED FOR PERMIT	2024-03-22
No.	Issue	Date

General Contractor shall check and verify all dimensions and report all errors and omissions to the Architect. Do not scale the drawings. Drawings shall not be used for construction purposes until issued by the Architect for construction.



Drawing Title:

INTERIOR ELEVATIONS

Scale: 1:50 Date: 2024 02 08

Drawn by: Checked by:

Job No. Drawing No.

2215-B A102

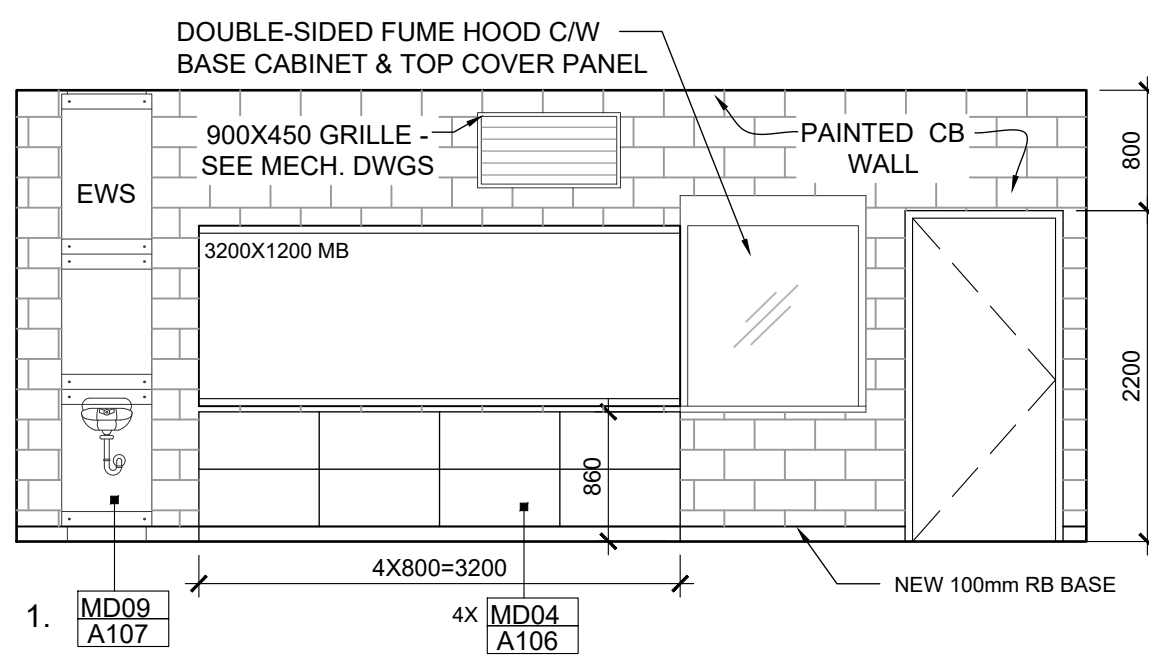

1. MD09 A107

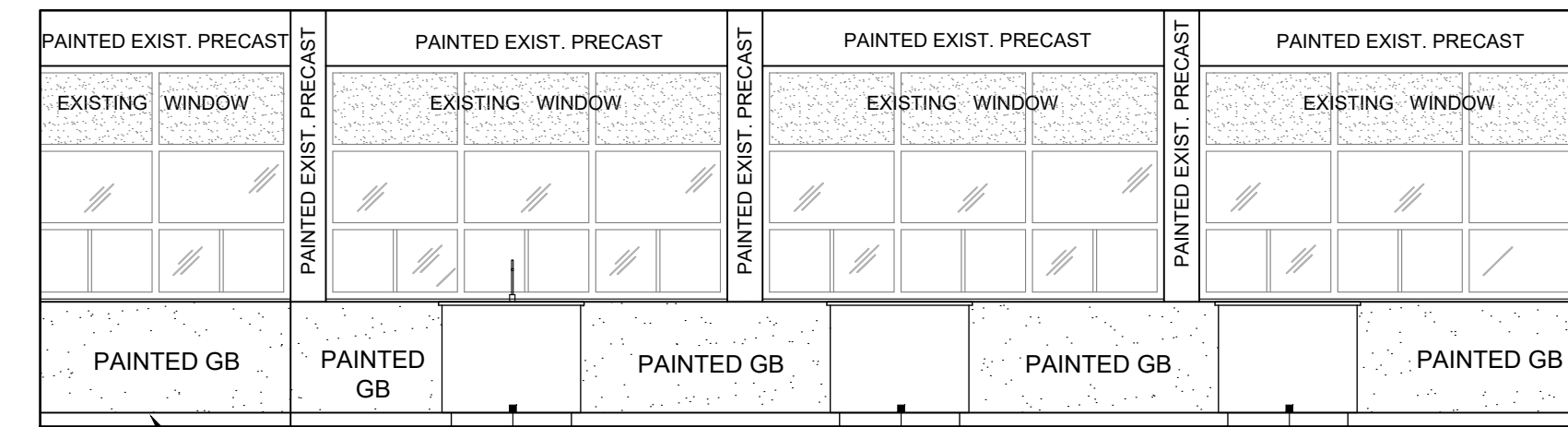

2. MD12 A108

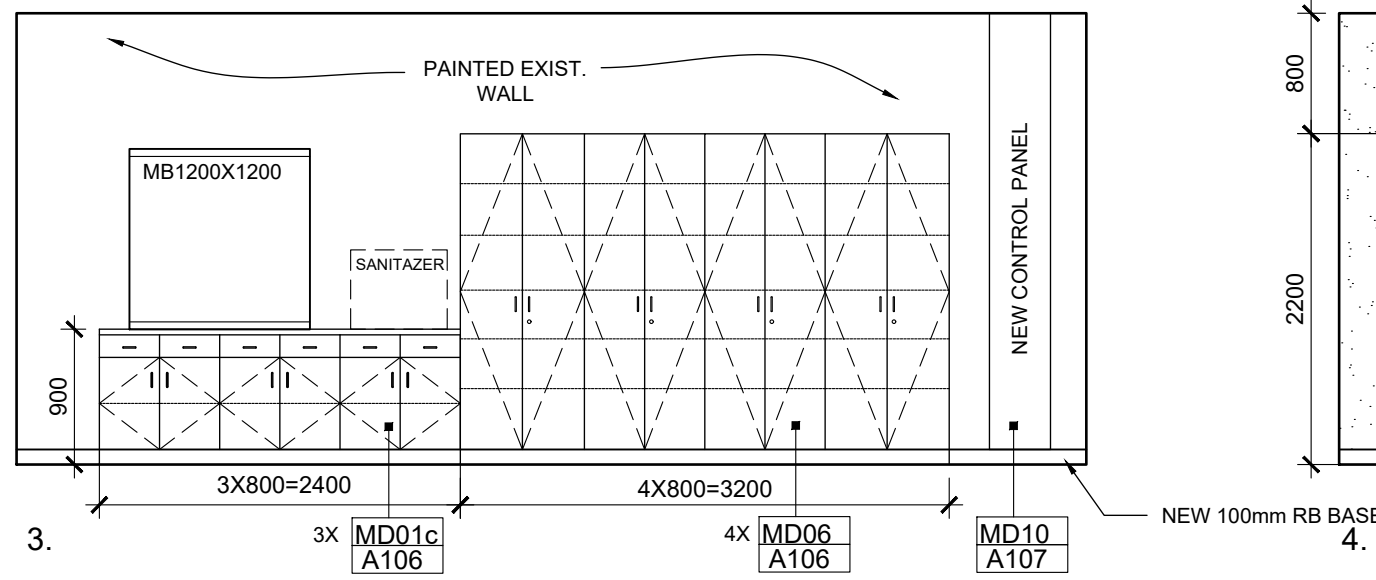

3. MD01c A106

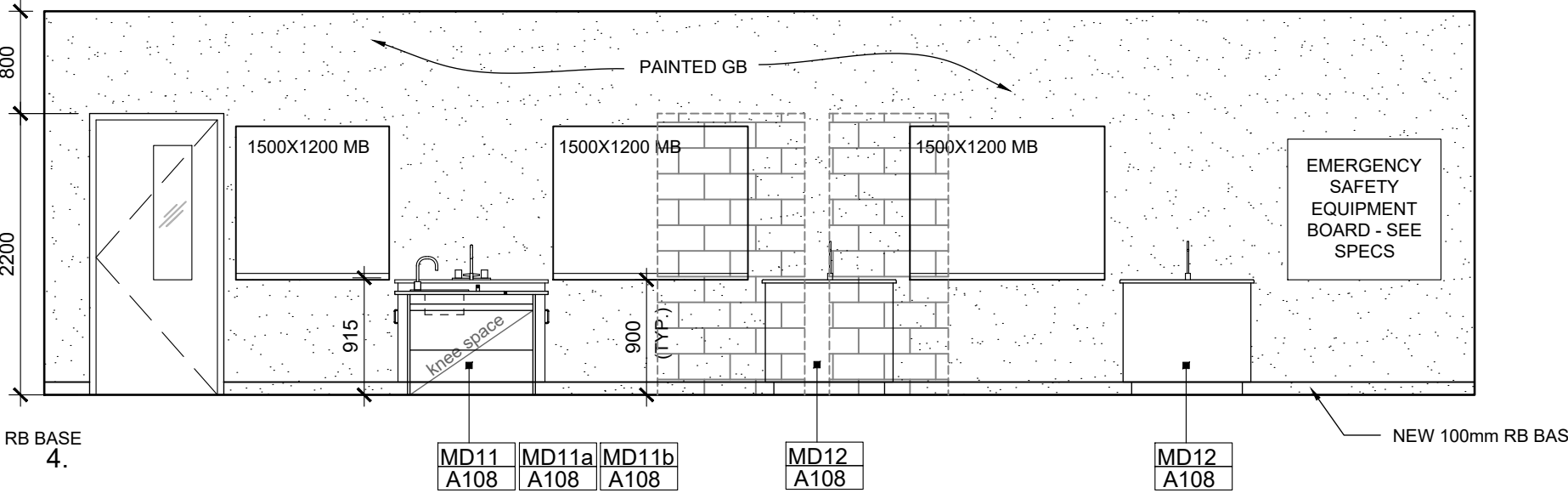

4. MD11 MD11a MD11b MD12 A108

1 CHEMISTRY CLASSROOM RM E117
A103 1:50

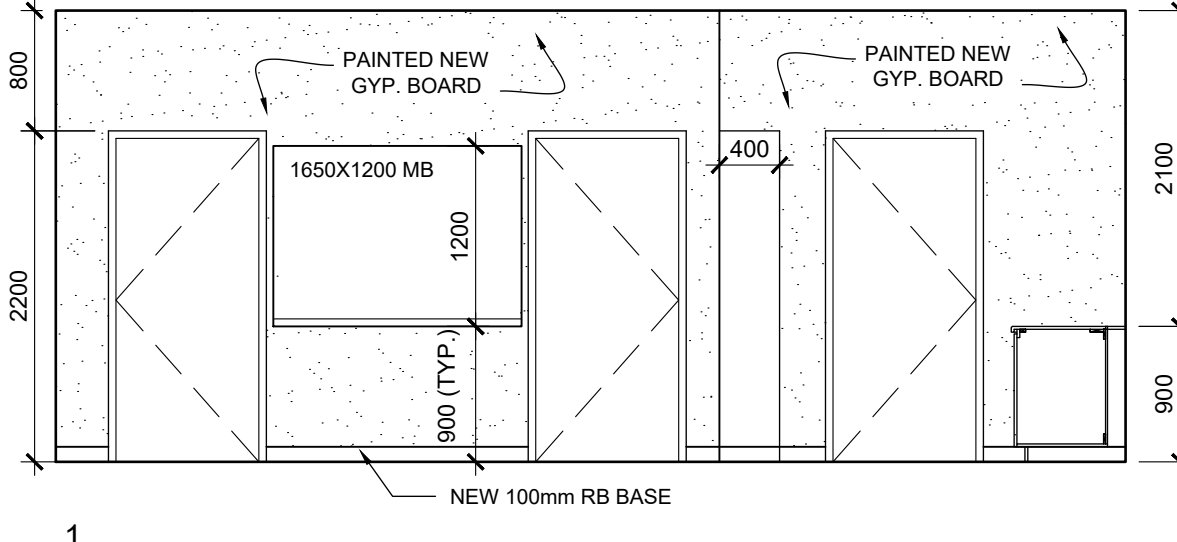

1. MD002b A106

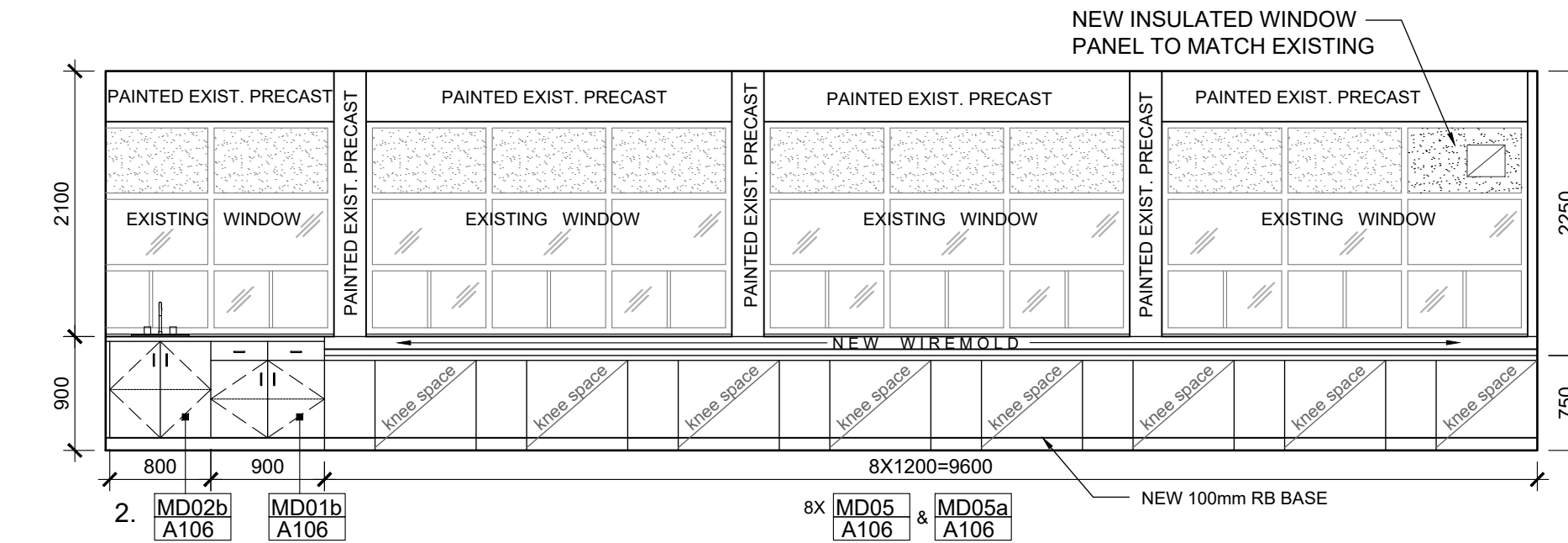

2. MD001b A106

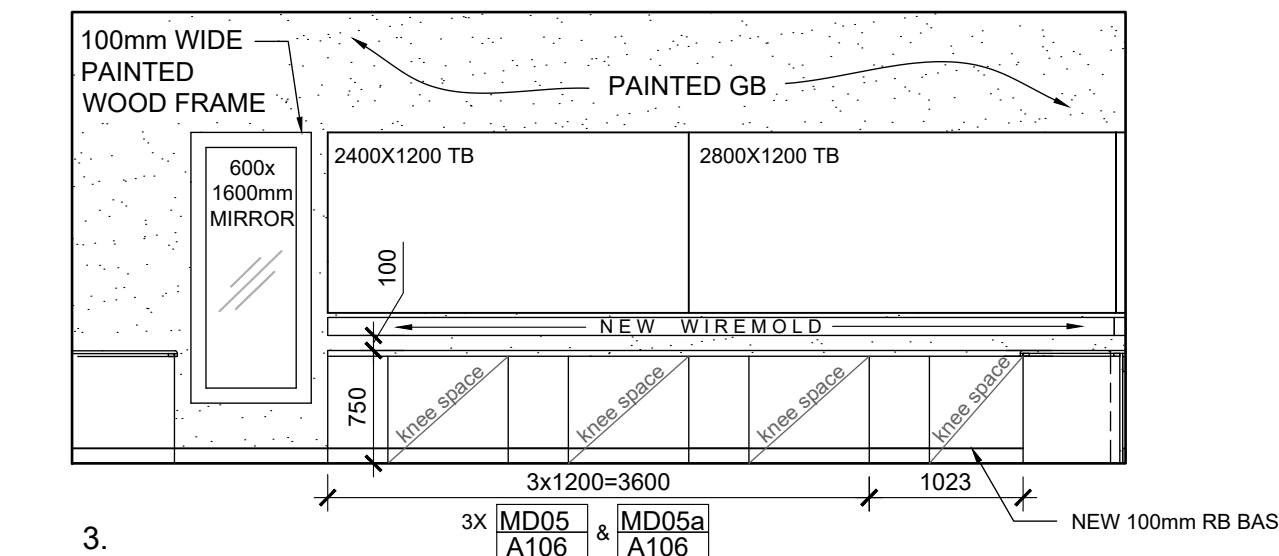

3. MD05 A106

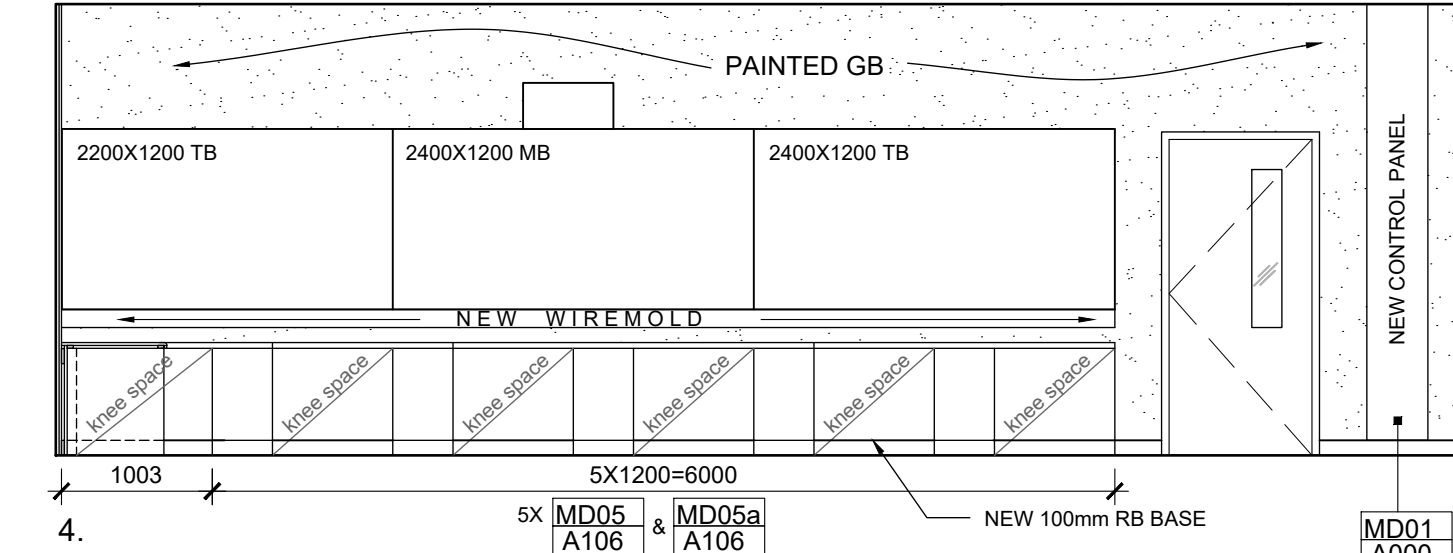

4. MD05 A106

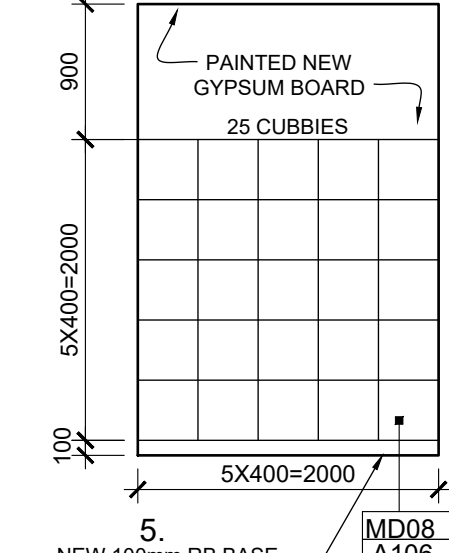

5. MD08 A106

3 FASHION CLASSROOM RM E214 (OPTION "A")
A103 1:50

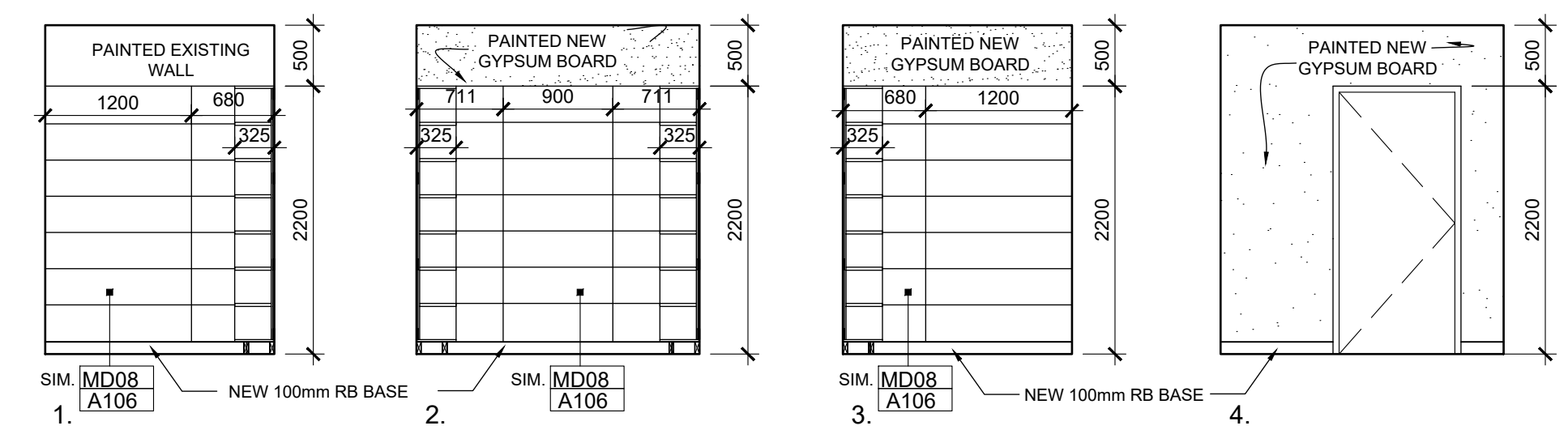

1. SIM MD08 A106

2. SIM MD08 A106

3. SIM MD08 A106

4. SIM MD08 A106

4 FASHION CLASSROOM STORAGE RM E214A
A103 1:50

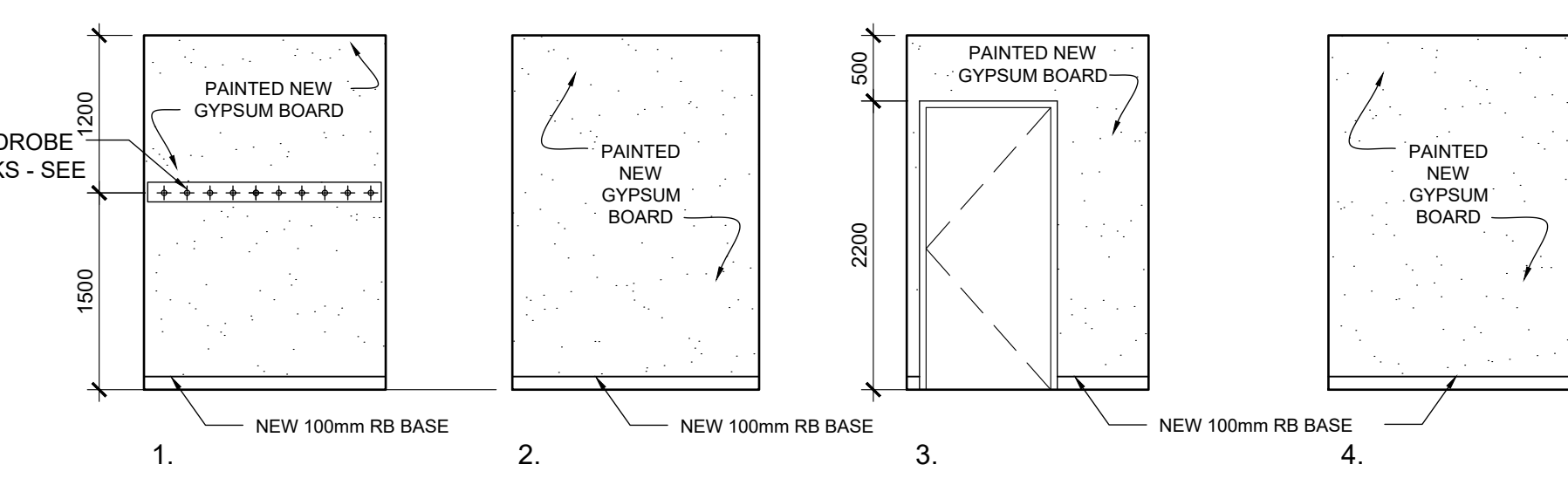

1. NEW 100mm RB BASE

2. NEW 100mm RB BASE

3. NEW 100mm RB BASE

4. NEW 100mm RB BASE

5 FASHION CLASSROOM CHANGEROOM RM E214B
A103 1:50

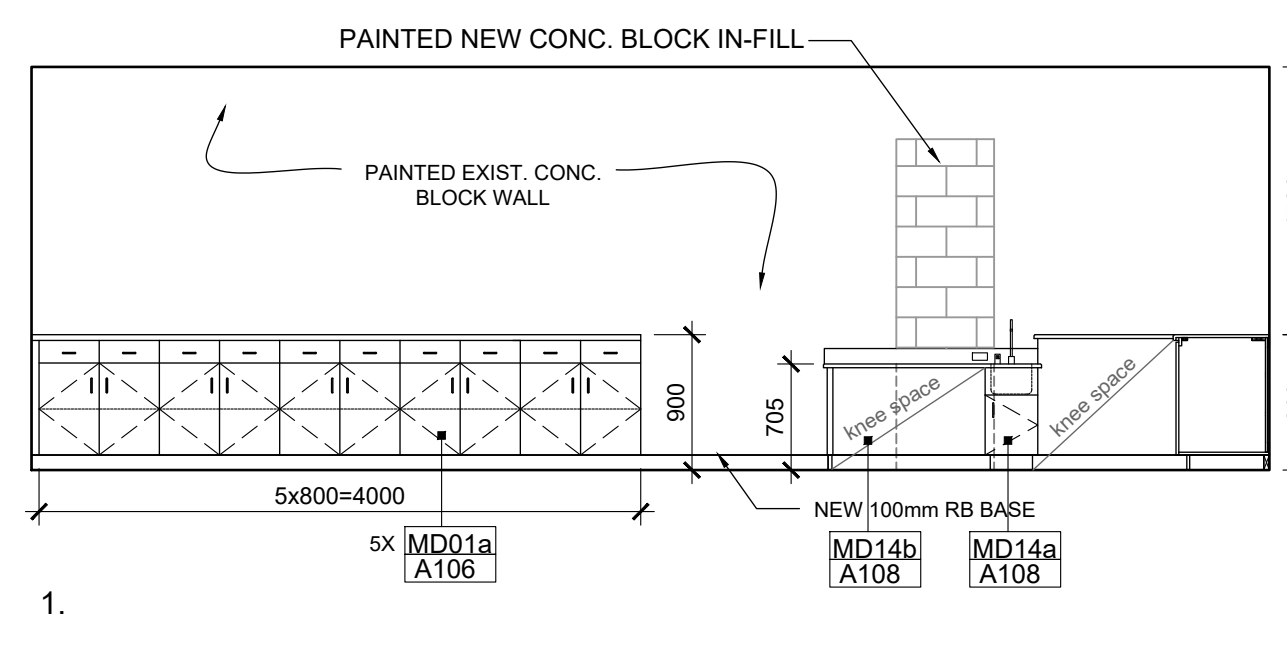

1. MD01a A106

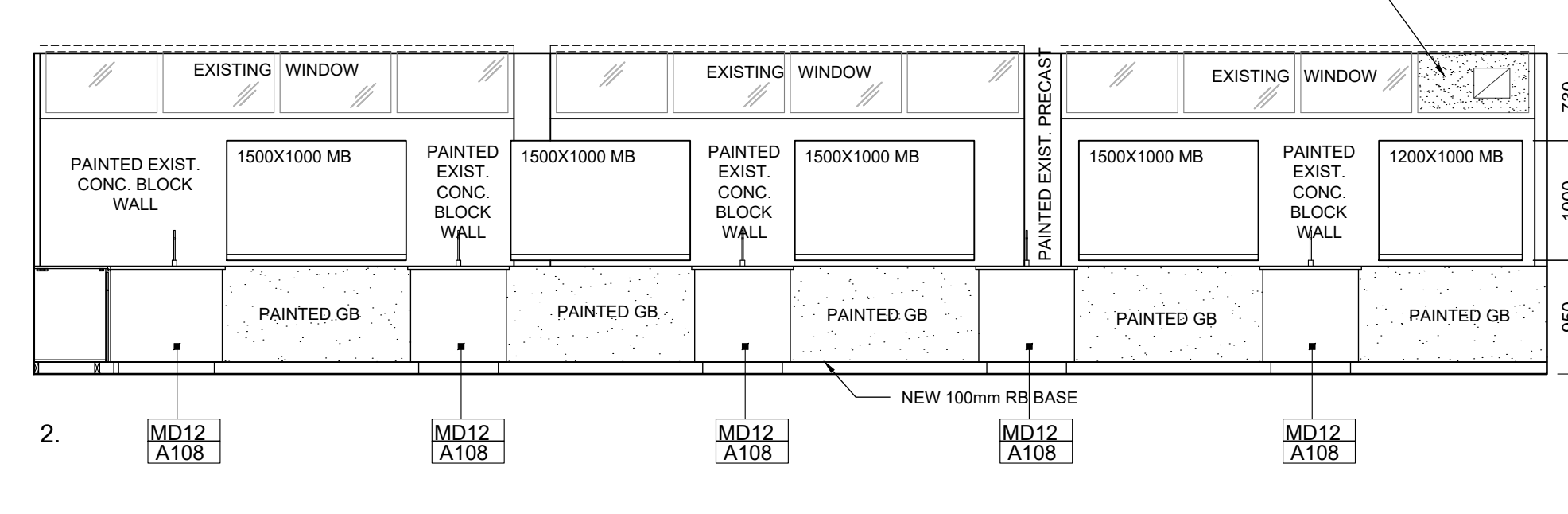

2. MD12 A108

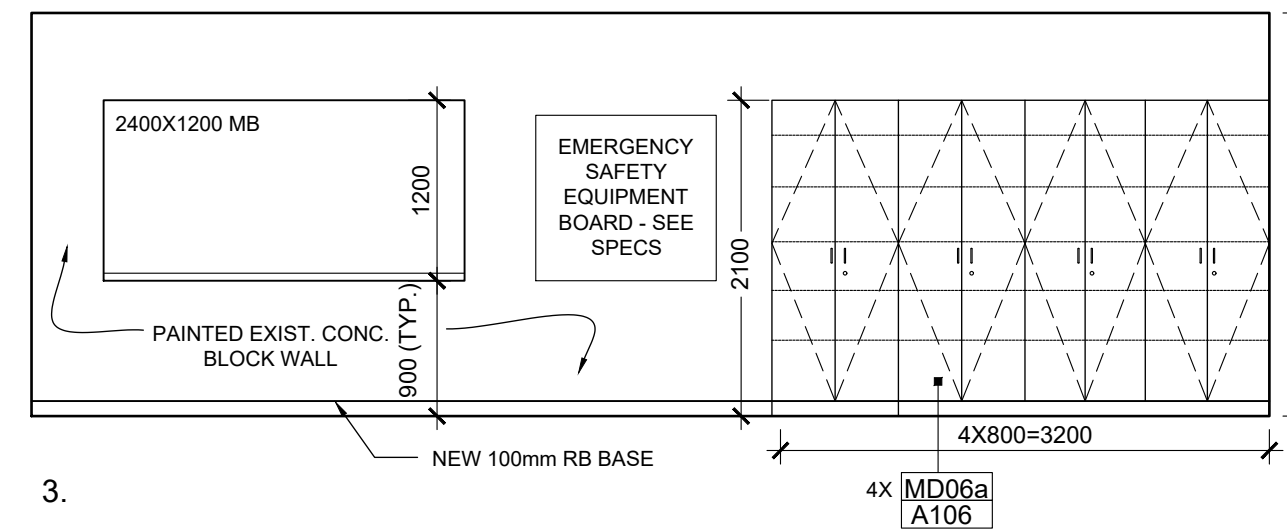

3. MD06a A106

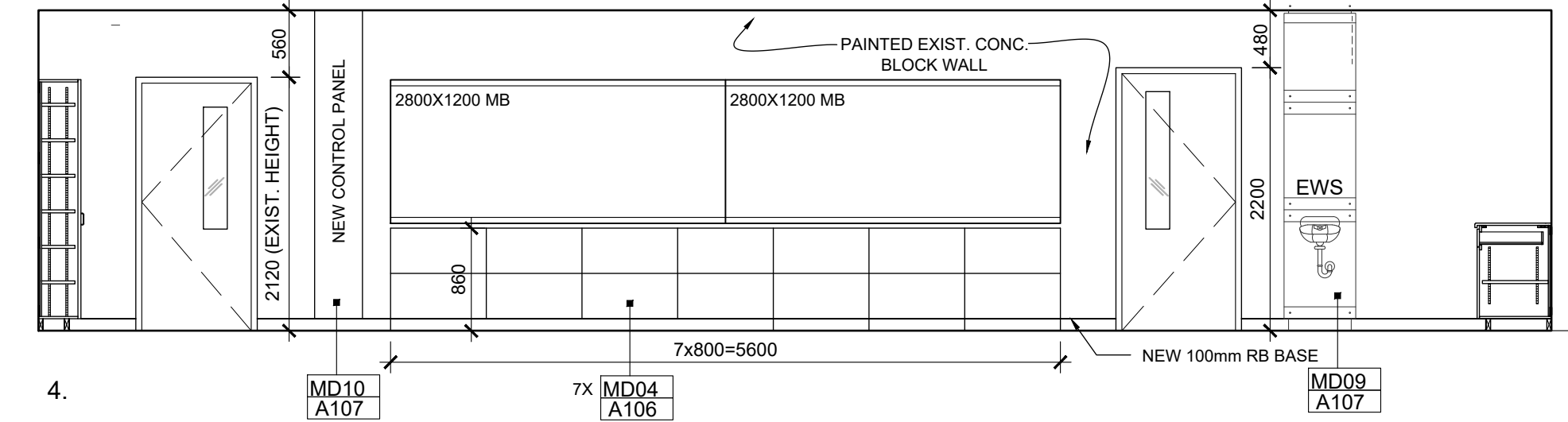

4. MD10 A107

2 GENERAL SCIENCE CLASSROOM RM S117
A103 1:50

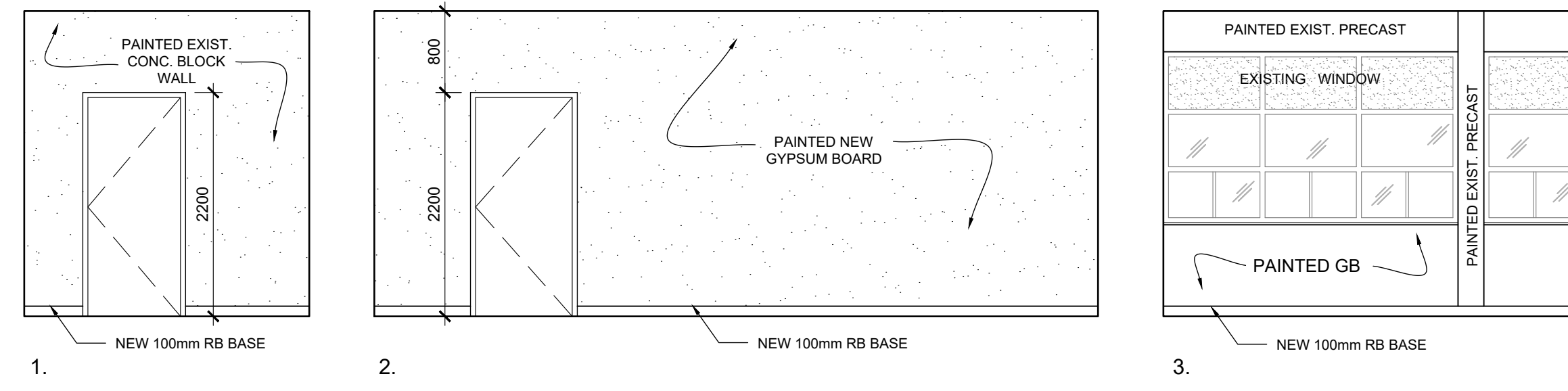

1. NEW 100mm RB BASE

2. NEW 100mm RB BASE

3. NEW 100mm RB BASE

6 FASHION CLASSROOM PREP ROOM RM E213
A103 1:50

Key Plan N.T.S.

No.	Revisions	Date
2	ISSUED FOR BIDS	2024-04-09
1	ISSUED FOR PERMIT	2024-03-22
No.	Issue	Date

General Contractor shall check and verify all dimensions and report all errors and omissions to the Architect. Do not scale the drawings. Drawings shall not be used for construction purposes until issued by the Architect for construction.



Drawing Title:

INTERIOR ELEVATIONS

Scale: 1:50 Date: 2024 02 08

Drawn by: Checked by:

Job No. Drawing No.

2215-B A103

T. A. BLAKELOCK H.S. RENOVATIONS

1160 Rebecca Street
 Oakville, ON

Architect
sn/der

Snyder Architects Inc.
 100 Broadview Ave. Suite 301, Toronto, ON, M4M 3K3
 Tel: 416-965-5444 Fax: 416-965-4443
 www.snyderarchitects.ca

Consultants

Structural Consultants
Kalos Engineering Inc.
 300 York Boulevard
 Hamilton, Ontario, L8R 3K6
 Tel: 905-333-9119

Mechanical and Electrical Consultants
EXP
 1266 S. Service Rd.
 Stoney Creek, Ontario, L8E 5R9
 Tel: 905-525-6069

Key Plan N.T.S.

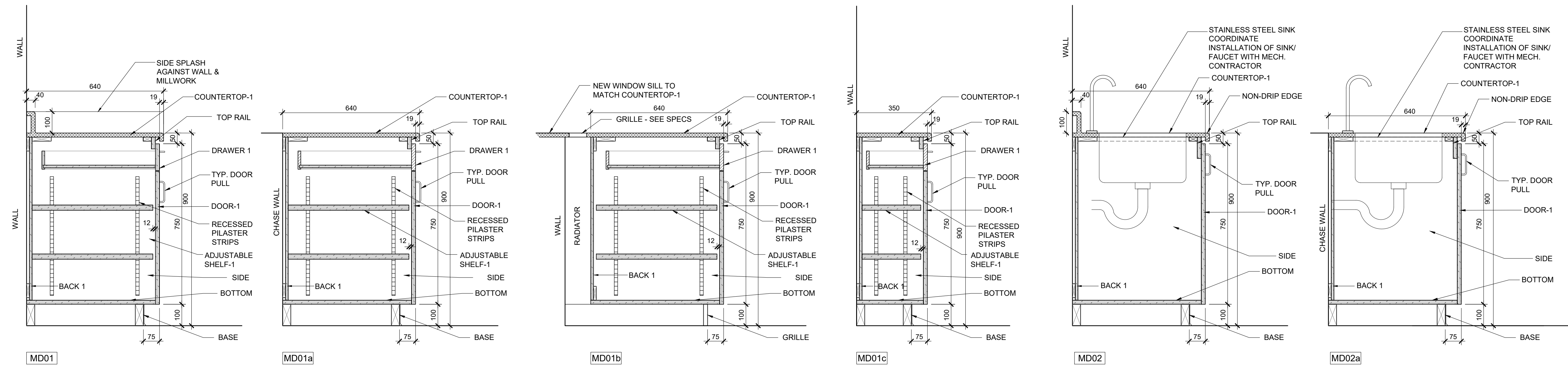

MD01

MD01a

MD01b

MD01c

MD02

MD02a

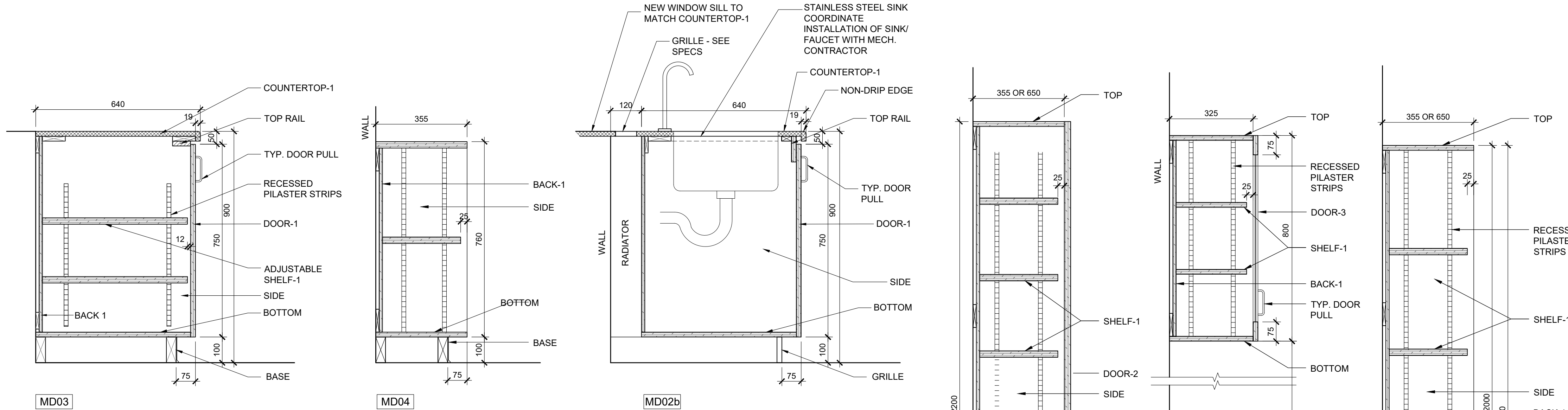

MD03

MD04

MD02b

MD06

MD06a THE SAME AS MD06, BUT 2100 HIGH (IN RM S117)

MD07

MD08

TYPICAL MILLWORK CONSTRUCTION

COUNTERTOP-1: STANDARD PLAM ON 19mm SOFTWOOD PLYWOOD (PLY-SWD) SUBSTRATE - W/BACKER BOARD, POSTFORMED - RADIUS EDGE W/ 100mm HIGH COVERED INTEGRAL BACKSPLASH AND ENDSPLASH, WHERE COUNTER IS ADJACENT TO WALL AT SIDES. PROVIDE MOISTURE RESISTANT SOFTWOOD PLYWOOD (PLY-SWD-MR) SUBSTRATE AT SINK LOCATIONS. PROVIDE NON-DRIP EDGE AT ALL SINK LOCATIONS.

COUNTERTOP-2: RESERVED

COUNTERTOP-3: 25mm SOLID EPOXY WITH, OR WITHOUT 100mm HIGH BACKSPLASH

DRAWER-1: PROVIDE H.D. SELF-CLOSING FULL EXTENSION SLIDES

FRONT/TOP/BOTTOM/SIDE & GABLE: MCP W/ MATCHING 3mm PVC EDGE. THICKNESS TO BE 19mm (TYP) U.N.O.

FIXED & ADJUSTABLE SHELVES-1: MCP W/ MATCHING 3MM PVC EDGE. THICKNESS TO BE 19mm TYP; 25mm FOR SPAN WIDER THAN 800mm.

BACK 1: MCP W/ MATCHING 3mm PVC EDGE. THICKNESS TO BE 13mm (TYP) U.N.O.

BACK 2: MCP W/ MATCHING 3mm PVC EDGE. THICKNESS TO BE 19MM (TYP) U.N.O.

DOOR-1: MCP W/ MATCHING 3mm PVC EDGE. THICKNESS TO BE 19MM (TYP) U.N.O.

DOOR-2: DOORS 1600mm TALL OR HIGHER TO BE 35mm HOLLOW CORE DOORS WITH PLAM BOTH SIDES & MATCHING 3mm PVC EDGE, U.N.O. PROVIDE CONTINUOUS HINGE.

DOOR-3: 19X75mm MCP FRAME W/TEMPERED GLASS (FG-C) W/3mm PVC EDGE.

TOP RAIL: MCP W/ MATCHING 3mm PVC EDGE. 19x50mm (TYP.) U.N.O.

TYP. PULL: RICHELIEU #2451 - S.S. FINISH

BASE: REFER TO INTERIOR ELEVATIONS AND ROOM FINISH SCHEDULE.

MILLWORK NOTES:

- PROVIDE CONTINUOUS BLOCKING BEHIND MILLWORK AS NECESSARY; SEAL ALL MILLWORK @ WALL / FLOOR INTERSECTIONS. UNITS TO BE PROVIDED WITH FILLER PANELS, SIZED AS REQUIRED, TO ENCLOSE ENDS AT ADJACENT UNITS OR WALLS.
- MILLWORK UNITS MD06 AND MD06a TO BE LOCKABLE.

General Contractor shall check and verify all dimensions and report all errors and omissions to the Architect. Do not scale the drawings. Drawings shall not be used for construction purposes until issued by the Architect for construction.



Drawing Title:

MILLWORK DETAILS

Scale: 1:10 Date: 2024 03 12

Drawn by: _____ Checked by: _____

Job No. _____ Drawing No. _____

2215-B A106

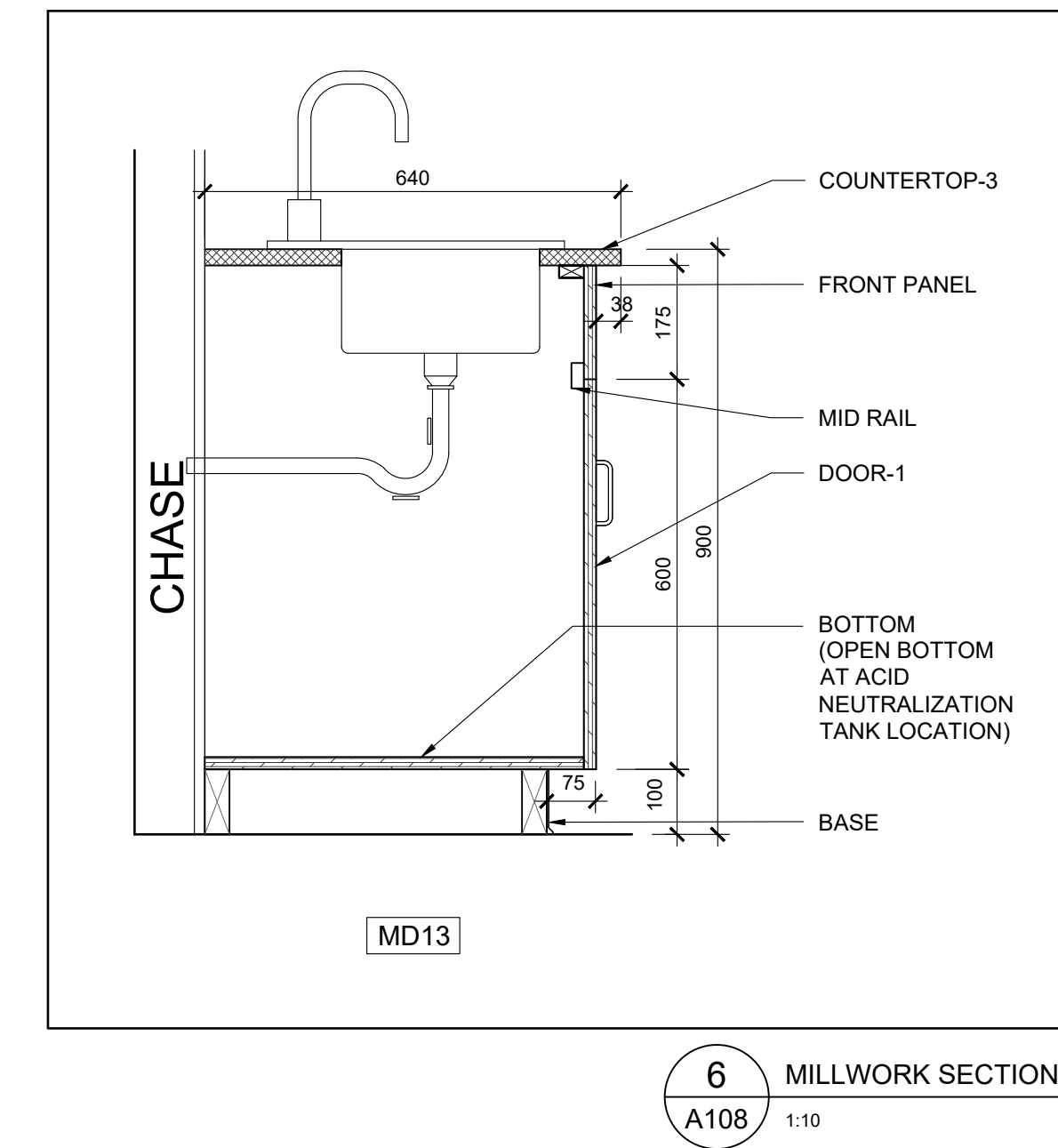
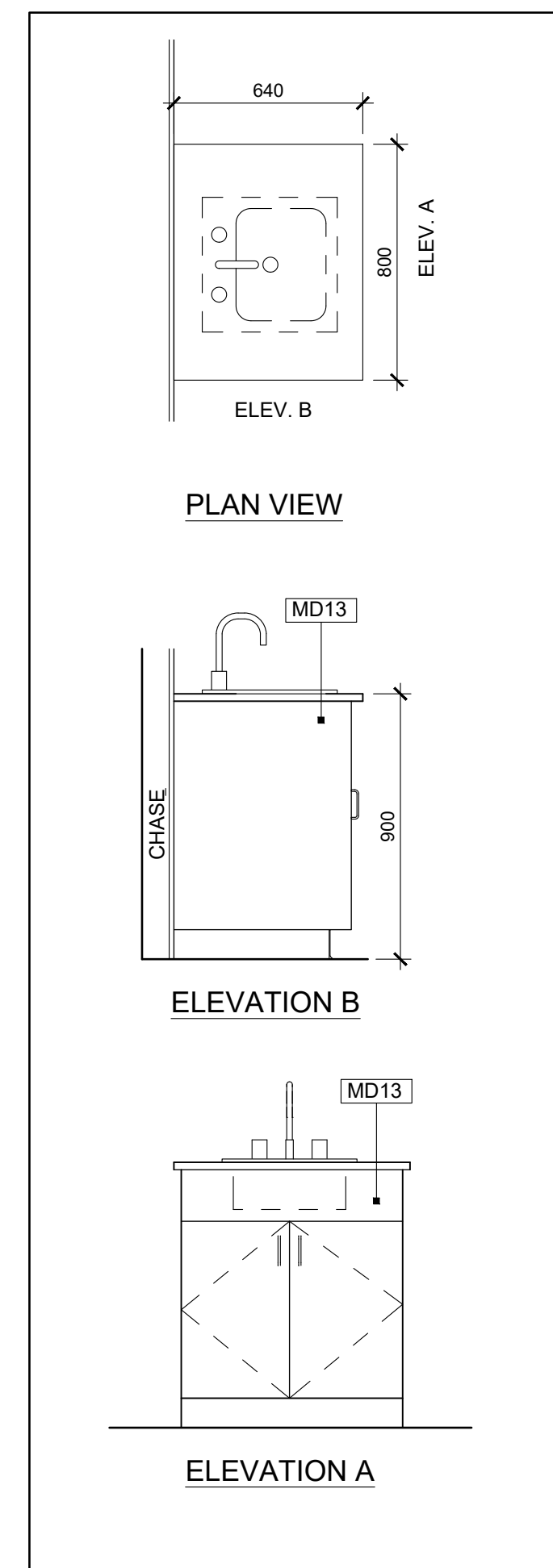
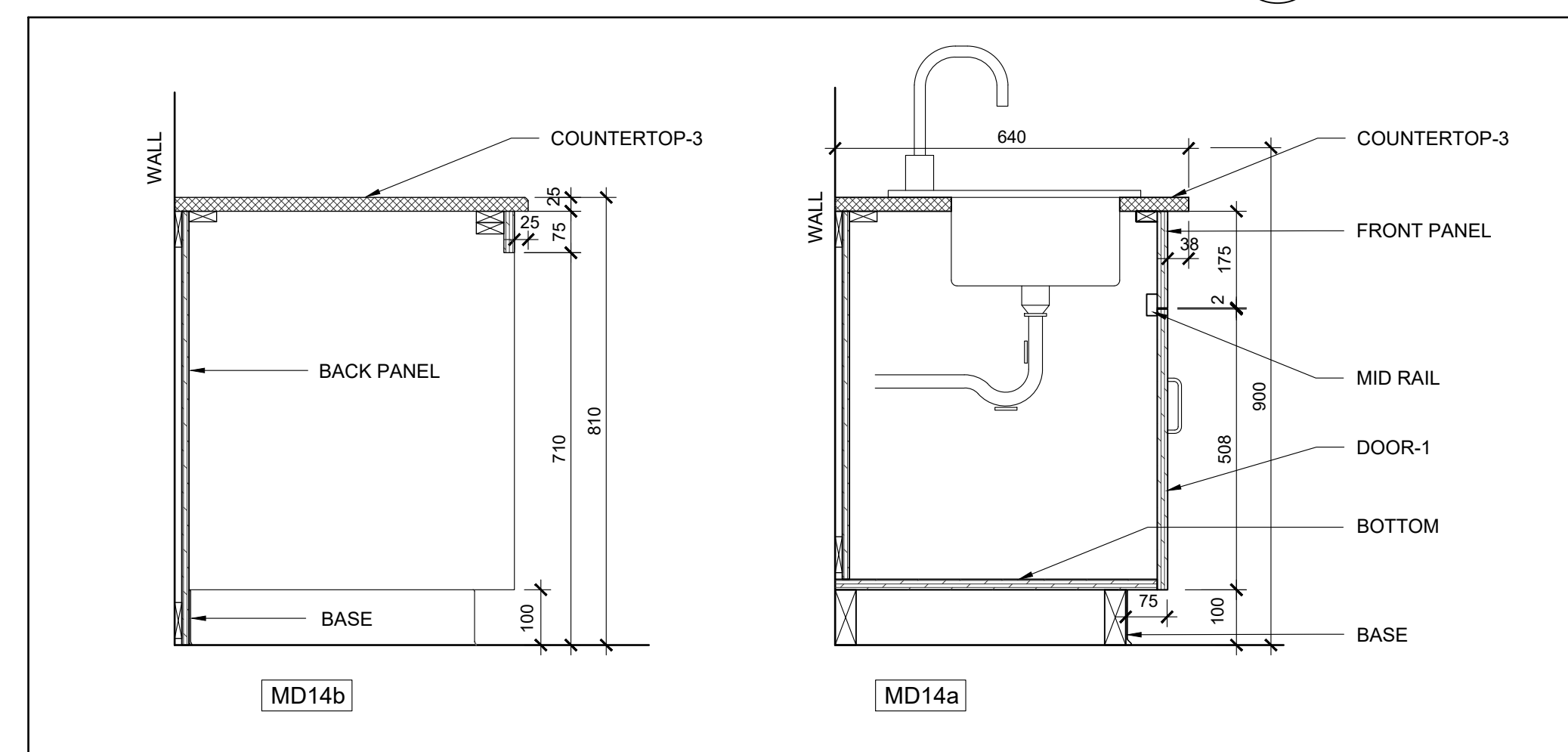
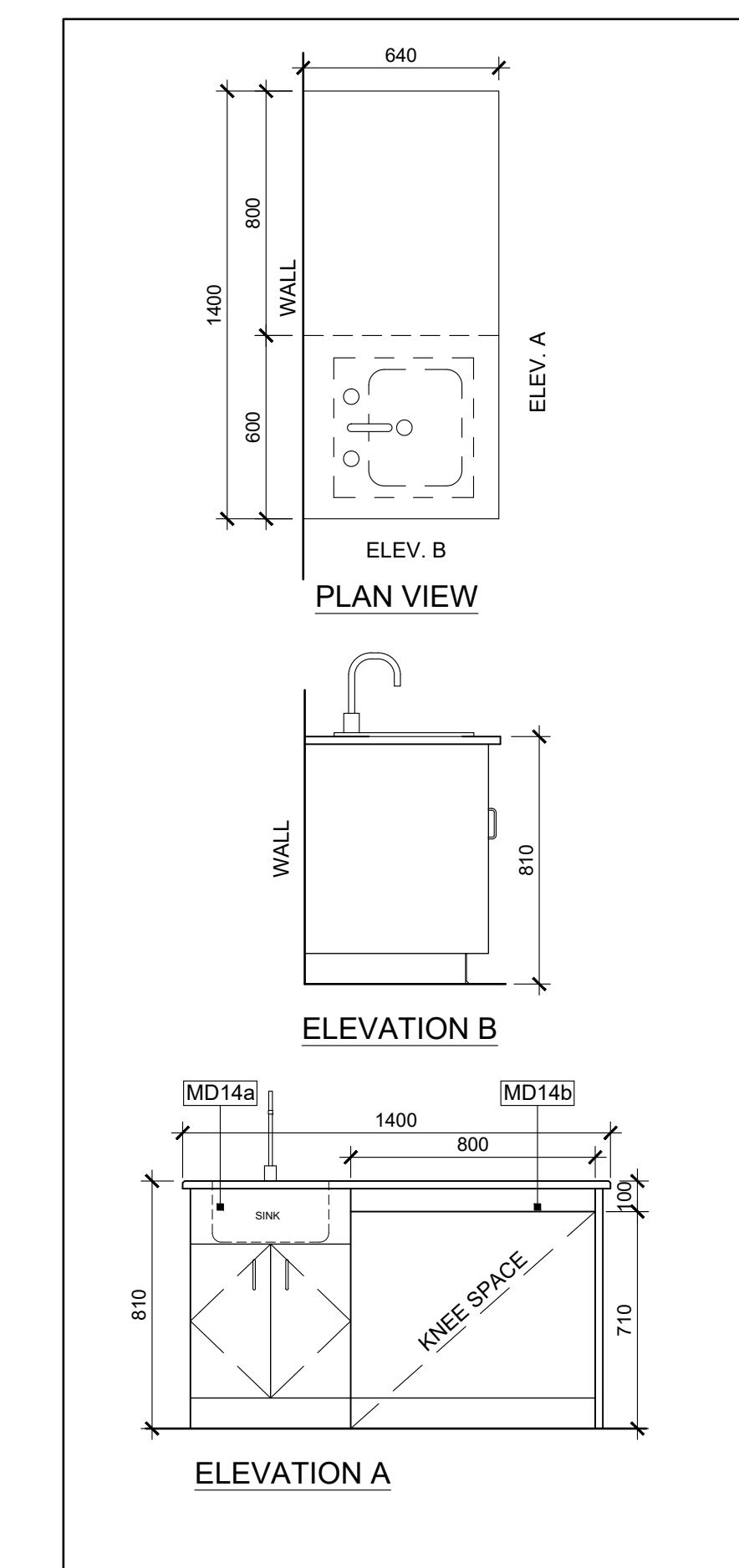
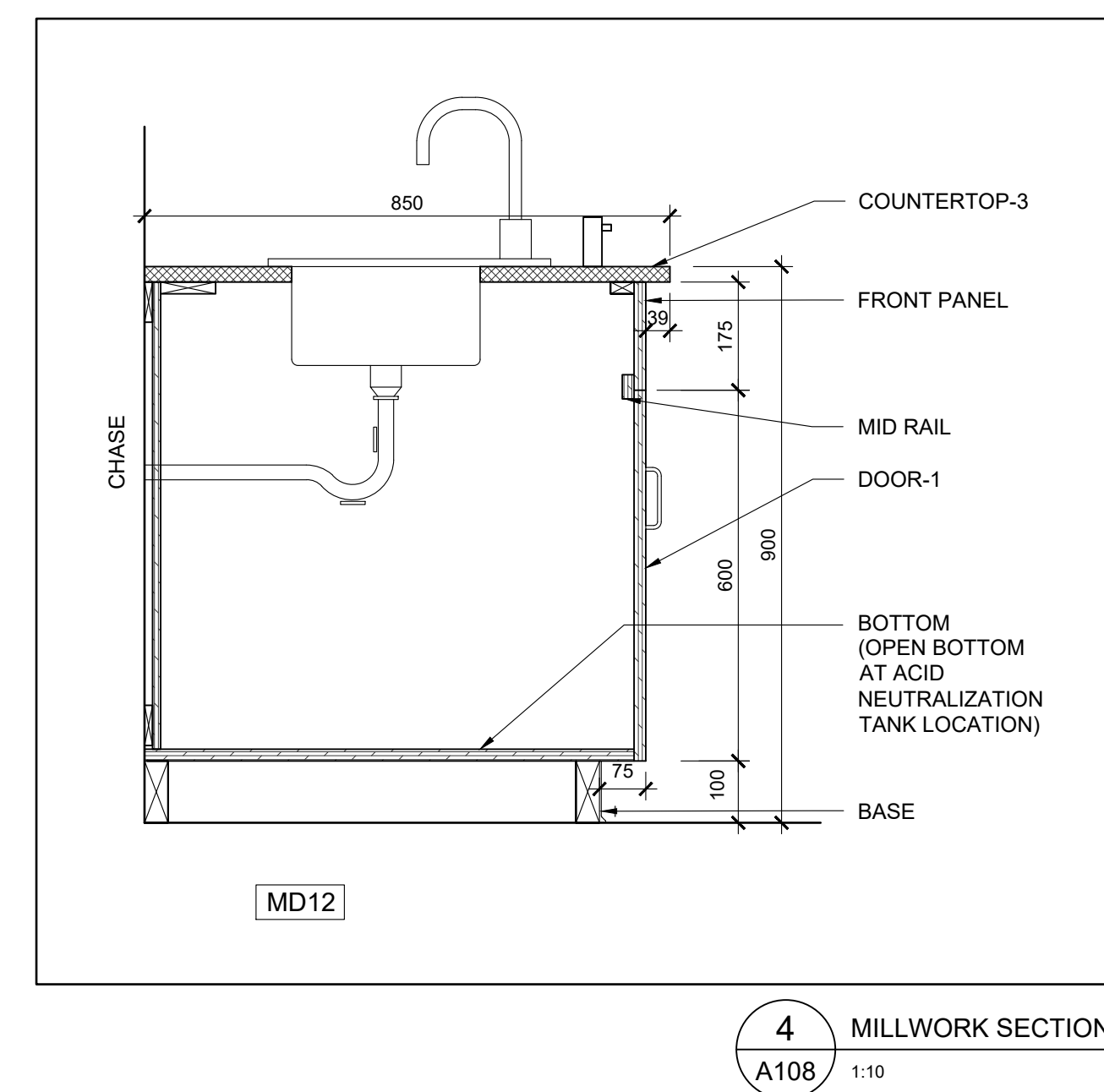
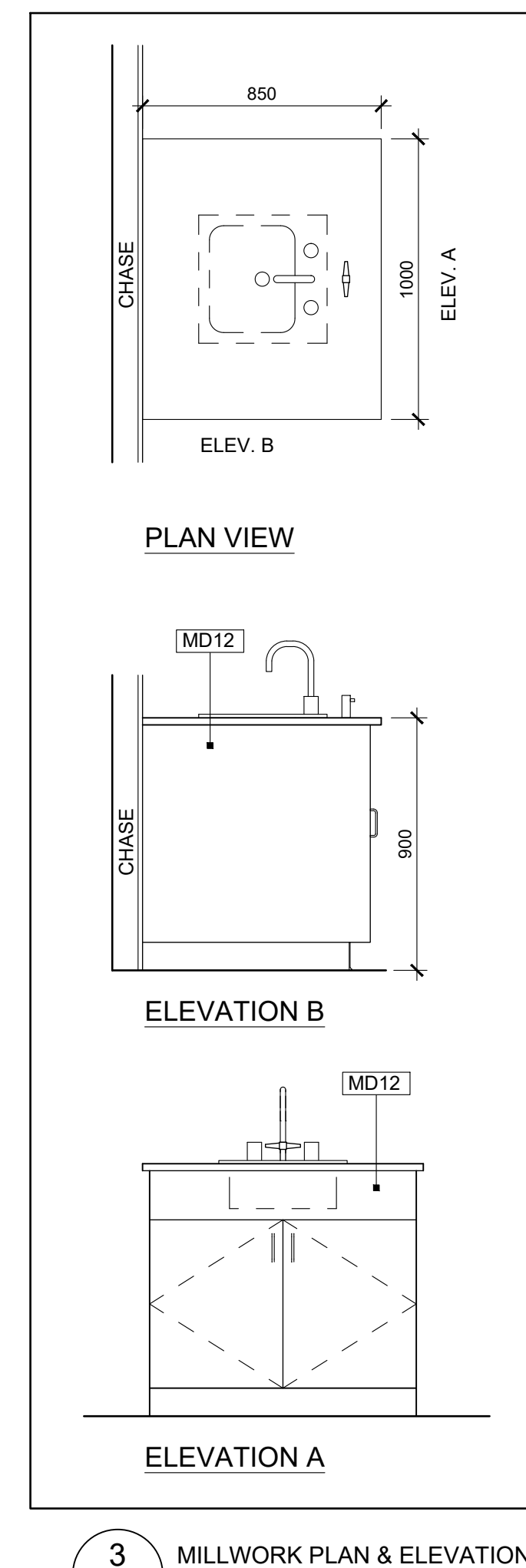
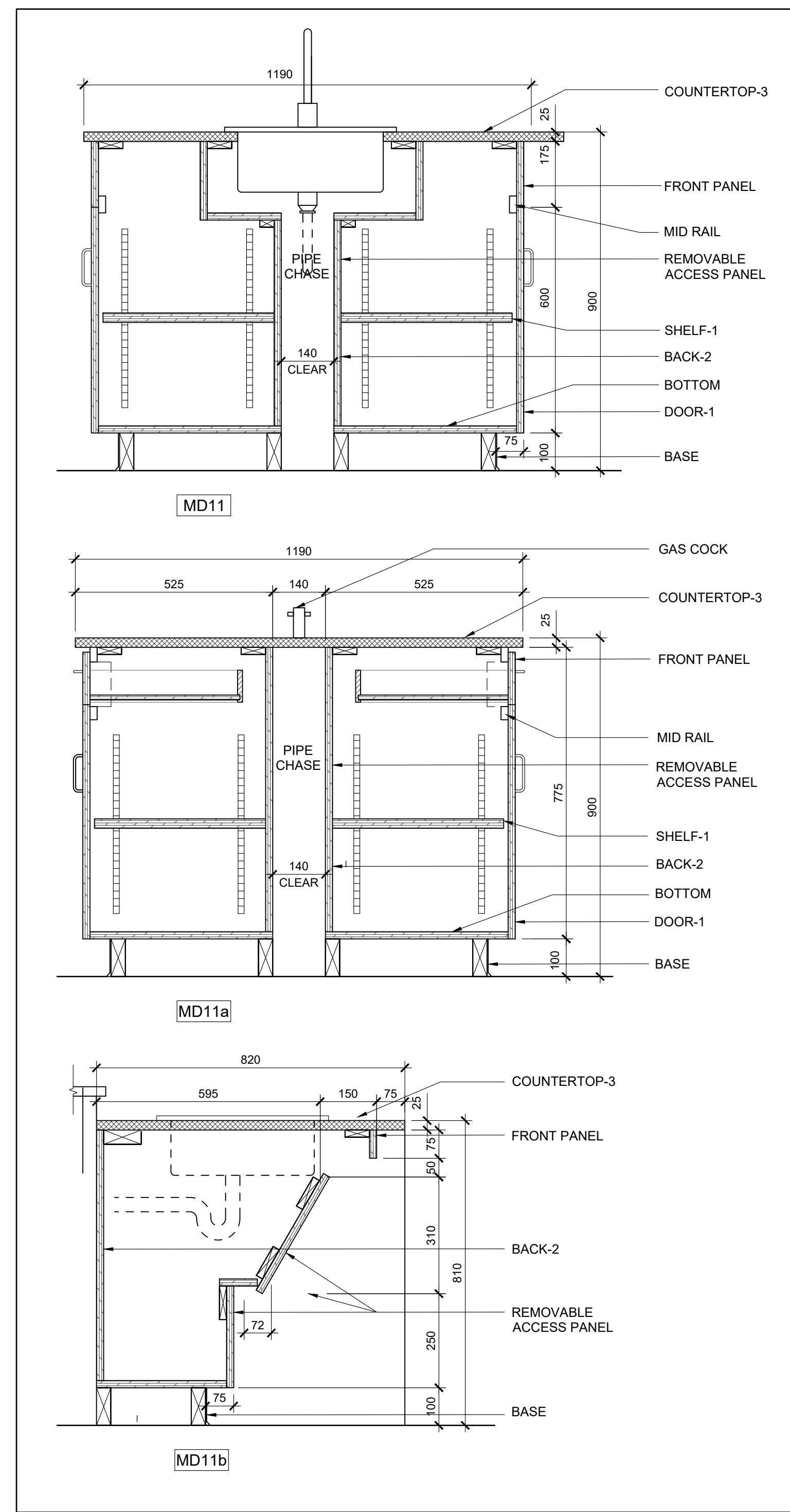
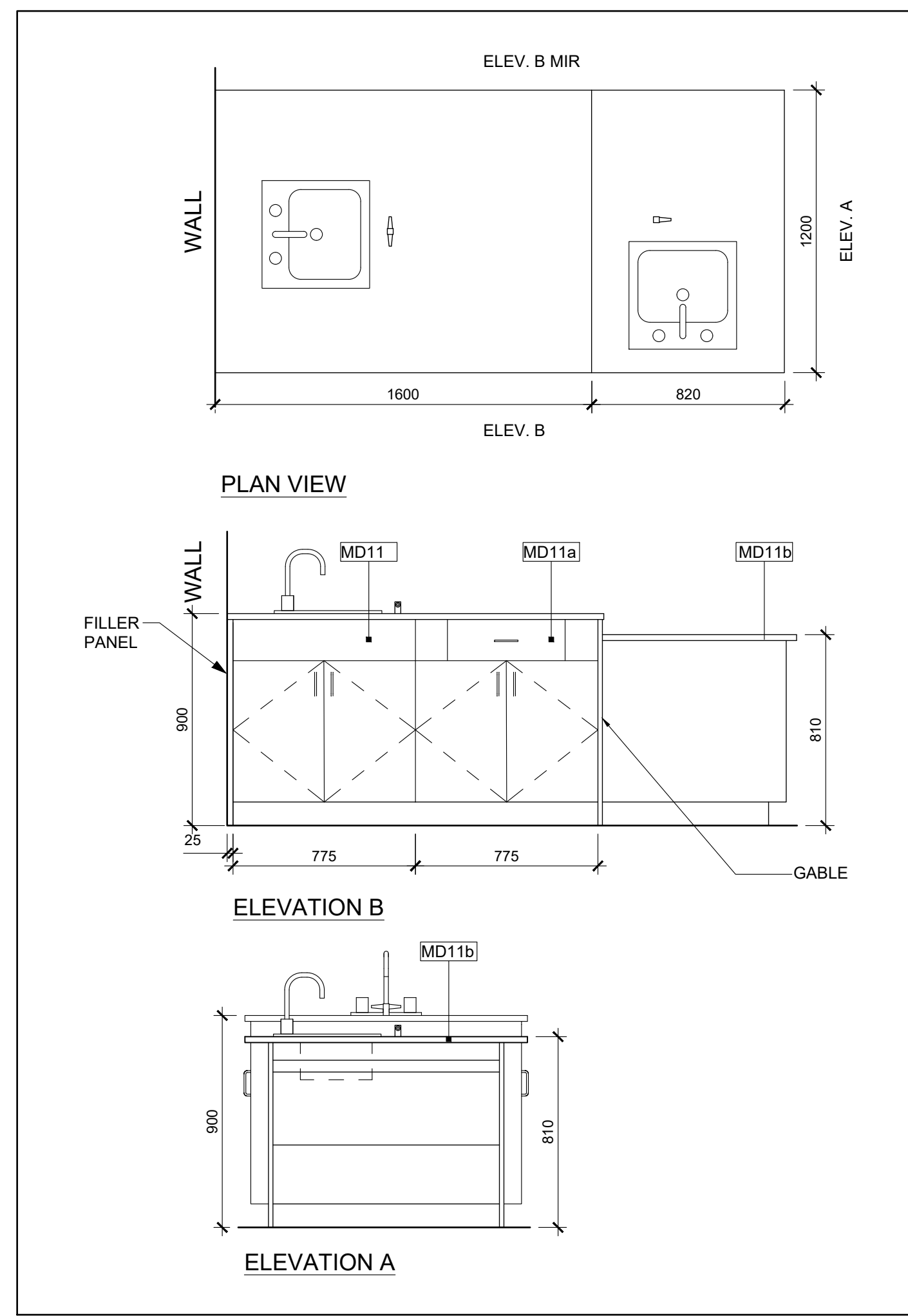

Client
Halton District School Board
 2050 Guelph Line
 Burlington, Ontario

T. A. BLAKELOCK H.S. RENOVATIONS

1160 Rebecca Street
 Oakville, ON

Architect
sn/der
 Snyder Architects Inc.
 100 Broadview Ave. Suite 301, Toronto, ON, M4M 3R3
 Tel: 416-966-5444 Fax: 416-966-4443
 www.snyderarchitects.ca

Consultants
 Structural Consultants
Kalos Engineering Inc.
 300 York Boulevard
 Hamilton, Ontario L8R 3K6
 Tel: 905-333-9119
 Mechanical and Electrical Consultants
EXP
 1266 S. Service Rd.
 Stoney Creek, Ontario, L8E 5R9
 Tel: 905-525-6069

Key Plan N.T.S.

No.	Revisions	Date
2	ISSUED FOR BIDS	2024-04-09
1	ISSUED FOR PERMIT	2024-03-22
No.	Issue	Date

General Contractor shall check and verify all dimensions and report all errors and omissions to the Architect. Do not scale the drawings. Drawings shall not be used for construction purposes until issued by the Architect for construction.



Drawing Title:

MILLWORK DETAILS

Scale: 1:20 & 1:10 Date: 2024 03 12

Drawn by: _____ Checked by: _____

Job No. _____ Drawing No. _____

2215-B A108