

GROUND FLOOR

FIRST FLOOR

SECOND FLOOR

OVERALL FLOOR PLAN
SCALE: 1:250

ELECTRICAL SYMBOLS		NOTE: ALL SYMBOLS MAY NOT BE USED	
LIGHTING		POWER	
	LIGHT FIXTURE TYPE AS INDICATED		WALL MOUNTED RECEPTACLE (15A-120V)
	SINGLE POLE SWITCH (3=3 WAY, 4=4 WAY, P=PILOT LIGHT, K=KEYED, DM=DIMMER, M=MOTOR RATED)		WALL MOUNTED T-SLOT RECEPTACLE (20A-120V)
	OCCUPANCY SENSOR (PASSIVE)		T-SLOT RECEPTACLE MTD. ABOVE COUNTER (20A-120V)
	CEILING MOUNTED MOTION SENSOR		RECEPTACLE MTD. ABOVE COUNTER
	DIGITAL ROOM CONTROLLER		STOVE RECEPTACLE
	DIGITAL WALL STATION		DRYER RECEPTACLE
	LIGHTING NETWORK BRIDGE		SPECIAL RECEPTACLE
	DLM 2-RELAY ROOM CONTROLLER		QUAD RECEPTACLE
	BATTERY UNIT WITH INTEGRAL EMERGENCY FIXTURE (EM-X INDICATES BATTERY UNIT TYPE, DC-X INDICATES DC CIRCUIT, AND X-X INDICATES AC SOURCE CIRCUIT)		WALL MOUNTED DUPLEX RECEPTACLE C/W TOP HALF SWITCHED (15A-120 VOLT)
	COMBINATION EMERGENCY/EXIT TYPE AS INDICATED (EM-X INDICATES BATTERY UNIT TYPE, DC-X INDICATES DC CIRCUIT, AND X-X INDICATES AC SOURCE CIRCUIT)		DIRECT CONNECTION
			FLOOR BOX C/W DEVICES AS NOTED (REFER TO SPECIFICATIONS)
			JUNCTION BOX
			PULLBOX
			PANEL AS INDICATED
			FUSED DISCONNECT
			UNFUSED DISCONNECT
			VARIABLE FREQUENCY DRIVE (REFER TO SPECIFICATIONS)
			SURGE PROTECTION DEVICE. REFER TO SPECIFICATIONS.
			DUAL VOLTAGE RELAY
			TIME CLOCK
			0-15 MINUTE INTERVAL TIMER
			MANUAL STARTER
			MAGNETIC STARTER
			COMBINATION MAGNETIC STARTER
			DESTRASTRIFICATION FAN
			SURFACE RACEWAY C/W DEVICES AS NOTED (REFER TO SPECIFICATIONS)
			HAND DRYER
			PUSH-BUTTON STATION (QUANTITY OF BUTTONS AS PER PLANS)
			CONTACTOR
			MOTOR CONNECTION
			POWER POLE
			THERMOSTAT (RA=REVERSE ACTING)
			TRANSFORMER
			GENERAL
			ER INDICATED EXISTING ITEM TO REMAIN
			D INDICATES EXISTING ITEM TO BE DELETED
			R INDICATES EXISTING ITEM TO BE RELOCATED/IN RELOCATED POSITION
			WG WIREGUARD
			GF GROUND FAULT
			WP WEATHERPROOF
			CLG CEILING MOUNTED
			NOTE INDICATOR
			MECHANICAL ITEM NO.
			STANDARD CIRCUIT LABELING
			A-1-1

The contractor shall verify all dimensions and report all errors and discrepancies to the Consultant before commencement of the work.
The drawings show general arrangement of services. Follow as closely as actual building construction will permit. Obtain approval for relocation of service from Consultant before commencement of the work.
The drawings do not indicate all offsets fitting and accessories which may be required. Provide the same to meet the required conditions.
Drawings and specifications, etc., prepared and issued by the Consultant are the property of the Consultant and must be returned at the completion of the project. These documents are not to be duplicated or copied without the consent of the Consultant.
Do not scale this drawing.
© 2024 DEI Consulting Engineers

No.	REVISIONS	DATE

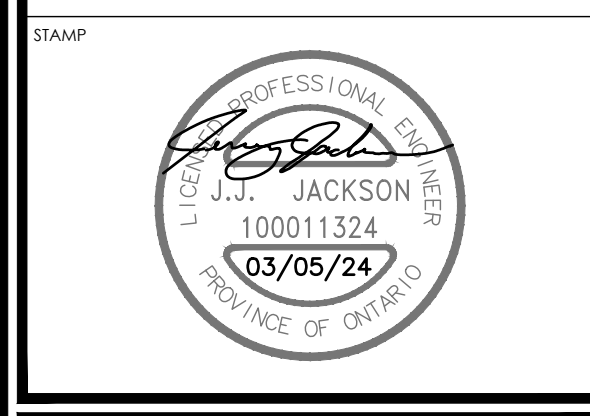
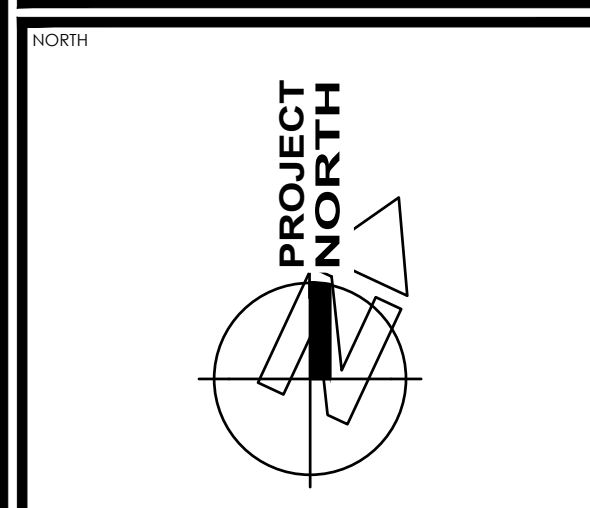

ISSUED FOR TENDER	2024.03.05
ISSUED FOR PERMIT	2024.02.23
CHRONOLOGY	DATE

DEI
Consulting Engineers Inc.
MECHANICAL | ELECTRICAL | PLUMBING

55 Northland Road, Waterloo, ON N2V 1Y8
Phone: 519-745-3555
Website: deiassociates.ca
Project Number: 2330

aba architects inc.
101 Forsyth Drive, Unit 8, Waterloo ON, N2L 8K4 2T1 | www.abarchitects.com



PROJECT NAME
**COURTLAND PUBLIC SCHOOL
MECH UPGRADES**
107 COURTLAND AVE. E., KITCHENER, ON, N2G 2T9

DRAWING TITLE
**OVERALL FLOOR PLAN
AND LEGEND**

SCALE	AS NOTED	DRAWING NUMBER	E1.1
SHEET SIZE	24x36		
PROJECT NUMBER	22320		

GENERAL DEMOLITION NOTES

- 'ER' DENOTES EXISTING ITEM TO REMAIN.
- EXISTING ELECTRICAL EQUIPMENT NOT SHOWN SHALL REMAIN UNLESS NOTED OTHERWISE.
- 'R' INDICATES EXISTING ITEM TO BE RELOCATED. REFER TO RENOVATION DRAWINGS AND RELOCATE DEVICE AND WIRING TO SUIT. UNLESS OTHERWISE NOTED.
- 'D' INDICATES EXISTING ITEM TO BE DELETED. UNLESS OTHERWISE NOTED DISCONNECT AND REMOVE NOTED DEVICE AND WIRING BACK TO SOURCE.
- ALL LIGHTING FIXTURES BEING RELOCATED SHALL BE CLEANED AND CHECKED PRIOR TO BEING REINSTALLED.

SPECIFIC DEMOLITION NOTES

- 1 FIXTURES WITHIN THIS AREA ARE TO BE DISCONNECTED AND REMOVED COMPLETE. MAINTAIN WIRING FOR CONNECTION TO NEW FIXTURES AND CONTROLS AS NOTED ON THE RENOVATION DRAWINGS.
- 2 CEILING WITHIN THIS AREA ARE BEING REPLACED. ELECTRICAL CONTRACTOR IS TO INCLUDE FOR REMOVAL AND/OR REINSTALLATION OF ALL CEILING MOUNTED DEVICES.
- 3 INDICATES APPROXIMATE LOCATION OF MECHANICAL EQUIPMENT BEING REMOVED BY MECHANICAL CONTRACTOR. DISCONNECT AND REMOVE ALL ASSOCIATED WIRING AND CONDUIT AND BRING BACK TO SOURCE AND LABEL AS SPARE.
- 4 FIXTURES WITHIN THIS AREA TO BE DISCONNECTED AND REMOVED COMPLETE. EXISTING CIRCUIT AND CONTROLS ARE TO REMAIN FOR CONNECTION TO NEW FIXTURES. REFER TO RENOVATION PLANS FOR ADDITIONAL INFORMATION.
- 5 INDICATED SWITCHES ARE TO BE REMOVED COMPLETE. EXISTING WIRING IS TO BE PULLED BACK TO CEILING SPACE FOR RE-USE AS PER RENOVATION PLANS. MAINTAIN EXISTING CONDUIT AND BACKBOX FOR RE-CONNECTION TO NEW DIGITAL SWITCHES AS INDICATED ON THE RENOVATION PLAN.



GROUND FLOOR PLAN – DEMOLITION
SCALE: 1:100

The contractor shall verify all dimensions and report all errors and discrepancies to the Consultant before commencement of the work.
The drawings show general arrangement of services. Follow as closely as actual building construction will permit. Obtain approval for relocation of service from Consultant before commencement of the work.
The drawings do not indicate all offsets fitting and accessories which may be required. Provide the same to meet the required conditions.
Drawings and specifications, etc., prepared and issued by the Consultant are the property of the Consultant and must be returned at the completion of the project. These documents are not to be duplicated or copied without the consent of the Consultant.
Do not scale this drawing.
© 2024 DEI Consulting Engineers

No.	REVISIONS	DATE

NORTH

STAMP

ISSUED FOR TENDER	2024.03.05
ISSUED FOR PERMIT	2024.02.23
CHRONOLOGY	DATE

DEI
Consulting Engineers Inc.
MECHANICAL | ELECTRICAL | AQUATIC
55 Northland Road, Waterloo, ON N2V 1Y8
Phone: 519-735-3555
Website: deiassociates.ca
Project Number: 23320

aba architects inc.
101 Forsyth Drive, Unit 8, Waterloo, ON, N2L 2T1 | www.abarchitects.com

CLIENT

PROJECT NAME
**COURTLAND PUBLIC SCHOOL
MECH UPGRADES**
107 COURTLAND AVE. E., KITCHENER, ON. N2G 2T9

DRAWING TITLE
**GROUND FLOOR -
DEMOLITION**

SCALE	AS NOTED	DRAWING NUMBER	E2.1
SHEET SIZE	24x36		
PROJECT NUMBER	22320		

The contractor shall verify all dimensions and report all errors and discrepancies to the Consultant before commencement of the work.
 The drawings show general arrangement of services. Follow as closely as actual building construction will permit. Obtain approval for relocation of service from Consultant before commencement of the work.
 The drawings do not indicate all offsets fitting and accessories which may be required. Provide the same to meet the required conditions.
 Drawings and specifications, etc., prepared and issued by the Consultant are the property of the Consultant and must be returned at the completion of the project. These documents are not to be duplicated or copied without the consent of the Consultant.
 Do not scale this drawing.
 © 2024 DEI Consulting Engineers

GENERAL DEMOLITION NOTES

- 'ER' DENOTES EXISTING ITEM TO REMAIN.
- EXISTING ELECTRICAL EQUIPMENT NOT SHOWN SHALL REMAIN UNLESS NOTED OTHERWISE.
- 'R' INDICATES EXISTING ITEM TO BE RELOCATED. REFER TO RENOVATION DRAWINGS AND RELOCATE DEVICE AND WIRING TO SUIT. UNLESS OTHERWISE NOTED.
- 'D' INDICATES EXISTING ITEM TO BE DELETED. UNLESS OTHERWISE NOTED DISCONNECT AND REMOVE NOTED DEVICE AND WIRING BACK TO SOURCE.
- ALL LIGHTING FIXTURES BEING RELOCATED SHALL BE CLEANED AND CHECKED PRIOR TO BEING REINSTALLED.

SPECIFIC DEMOLITION NOTES

1. FIXTURES WITHIN THIS AREA ARE TO BE DISCONNECTED AND REMOVED COMPLETE. MAINTAIN WIRING FOR CONNECTION TO NEW FIXTURES AND CONTROLS AS NOTED ON THE RENOVATION DRAWINGS.
2. CEILING WITHIN THIS AREA ARE BEING REPLACED. ELECTRICAL CONTRACTOR IS TO INCLUDE FOR REMOVAL AND/OR REINSTALLATION OF ALL CEILING MOUNTED DEVICES.
3. INDICATES APPROXIMATE LOCATION OF MECHANICAL EQUIPMENT BEING REMOVED BY MECHANICAL CONTRACTOR. DISCONNECT AND REMOVE ALL ASSOCIATED WIRING AND CONDUIT AND BRING BACK TO SOURCE AND LABEL AS SPARE.
4. INDICATED SWITCHES ARE TO BE REMOVED COMPLETE. EXISTING WIRING IS TO BE PULLED BACK TO CEILING SPACE FOR RE-USE AS PER RENOVATION PLANS. MAINTAIN EXISTING CONDUIT AND BACKBOX FOR RE-CONNECTION TO NEW DIGITAL SWITCHES AS INDICATED ON THE RENOVATION PLAN.

No.	REVISIONS	DATE

NORTH

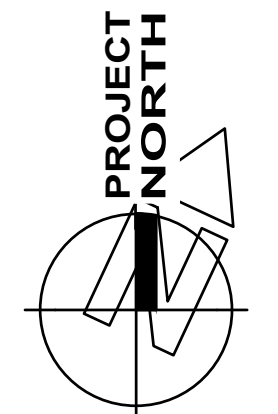

STAMP



ISSUED FOR TENDER	2024.03.05
ISSUED FOR PERMIT	2024.02.23
CHRONOLOGY	DATE

DEI
Consulting Engineers
 MECHANICAL | ELECTRICAL | AQUATIC

55 Northland Road, Waterloo, ON N2V 1Y8
 Phone: 519-735-3555
 Website: deiassociates.ca
 Project Number: 22320

aba architects inc.
 101 Ronald Drive, Unit 8, Waterloo, ON, N2L 2T1 | www.abarchitects.com

CLIENT



PROJECT NAME
**COURTLAND PUBLIC SCHOOL
 MECH UPGRADES**
 107 COURTLAND AVE. E., KITCHENER, ON. N2G 2T9

DRAWING TITLE
**FIRST FLOOR -
 DEMOLITION**

SCALE	DRAWING NUMBER
AS NOTED	E2.2
SHEET SIZE	
PROJECT NUMBER	

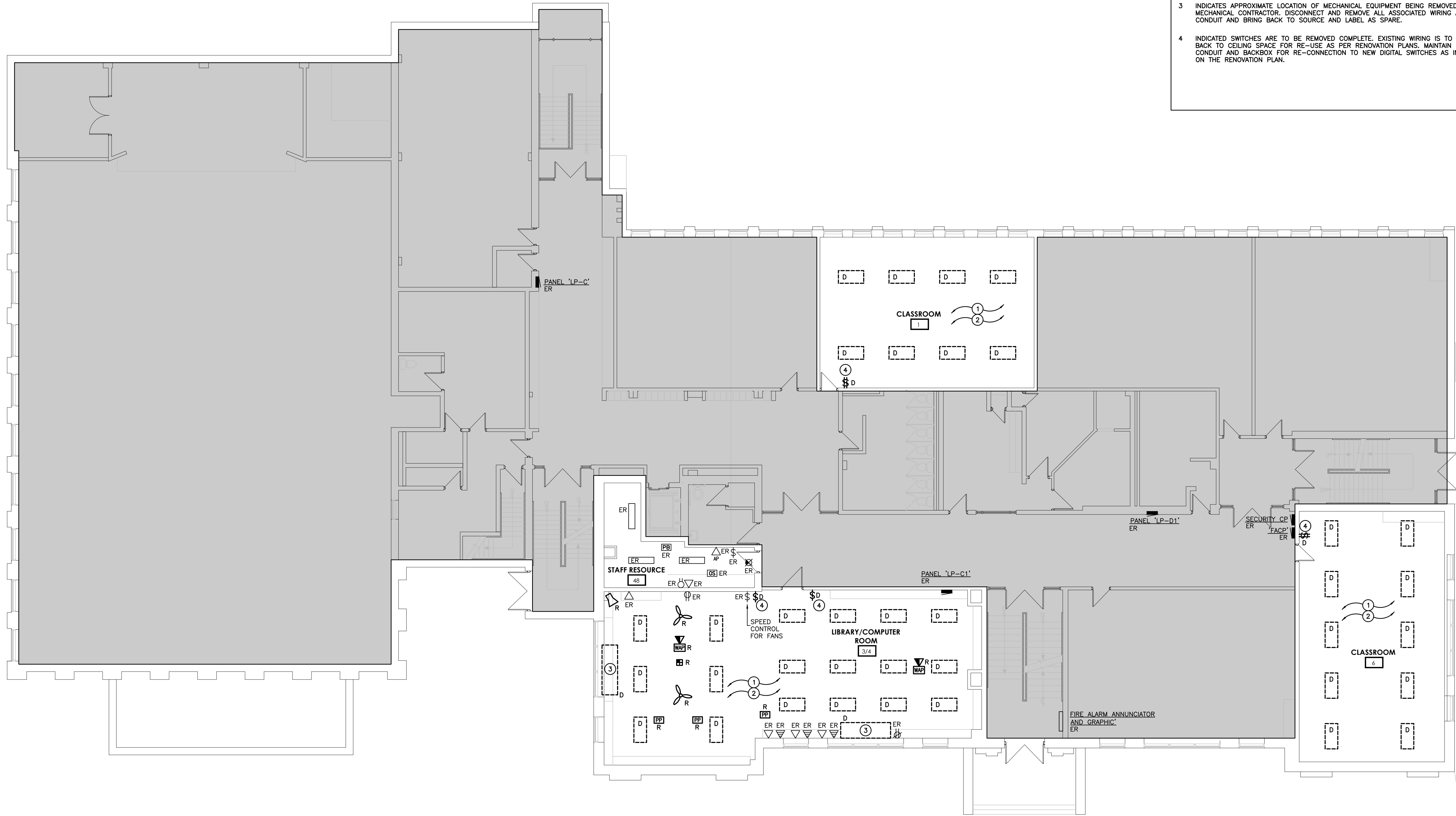

FIRST FLOOR PLAN – DEMOLITION
 SCALE: 1:100

The contractor shall verify all dimensions and report all errors and discrepancies to the Consultant before commencement of the work.
 The drawings show general arrangement of services. Follow as closely as actual building construction will permit. Obtain approval for relocation of service from Consultant before commencement of the work.
 The drawings do not indicate all offsets fitting and accessories which may be required. Provide the same to meet the required conditions.
 Drawings and specifications, etc., prepared and issued by the Consultant are the property of the Consultant and must be returned at the completion of the project. These documents are not to be duplicated or copied without the consent of the Consultant.
 Do not scale this drawing.
 © 2024 DEI Consulting Engineers

GENERAL DEMOLITION NOTES

- 'ER' DENOTES EXISTING ITEM TO REMAIN.
- EXISTING ELECTRICAL EQUIPMENT NOT SHOWN SHALL REMAIN UNLESS NOTED OTHERWISE.
- 'R' INDICATES EXISTING ITEM TO BE RELOCATED. REFER TO RENOVATION DRAWINGS AND RELOCATE DEVICE AND WIRING TO SUIT. UNLESS OTHERWISE NOTED.
- 'D' INDICATES EXISTING ITEM TO BE DELETED. UNLESS OTHERWISE NOTED DISCONNECT AND REMOVE NOTED DEVICE AND WIRING BACK TO SOURCE.
- ALL LIGHTING FIXTURES BEING RELOCATED SHALL BE CLEANED AND CHECKED PRIOR TO BEING REINSTALLED.

SPECIFIC DEMOLITION NOTES

1. FIXTURES WITHIN THIS AREA ARE TO BE DISCONNECTED AND REMOVED COMPLETE. MAINTAIN WIRING FOR CONNECTION TO NEW FIXTURES AND CONTROLS AS NOTED ON THE RENOVATION DRAWINGS.
2. CEILING WITHIN THIS AREA ARE BEING REPLACED. ELECTRICAL CONTRACTOR IS TO INCLUDE FOR REMOVAL AND/OR REINSTALLATION OF ALL CEILING MOUNTED DEVICES.
3. INDICATED SWITCHES ARE TO BE REMOVED COMPLETE. EXISTING WIRING IS TO BE PULLED BACK TO CEILING SPACE FOR RE-USE AS PER RENOVATION PLANS. MAINTAIN EXISTING CONDUIT AND BACKBOX FOR RE-CONNECTION TO NEW DIGITAL SWITCHES AS INDICATED ON THE RENOVATION PLAN.

No.	REVISIONS	DATE

NORTH

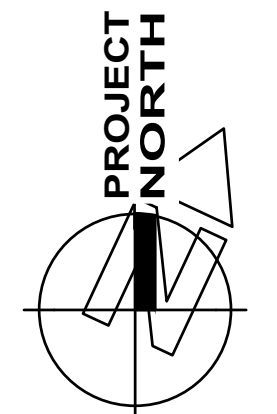

STAMP



ISSUED FOR TENDER	2024.03.05
ISSUED FOR PERMIT	2024.02.23
CHRONOLOGY	DATE

DEI
 Consulting Engineers
 MECHANICAL | ELECTRICAL | PLUMBING | HVAC

55 Northland Road, Waterloo, ON N2V 1Y8
 Phone: 519-735-3555
 Website: deiassociates.ca
 Project Number: 22320

aba architects inc.
 101 Ronald Drive, Unit B, Waterloo ON, N2L 1R4 2T1 | www.abarchitects.com

CLIENT



PROJECT NAME
**COURTLAND PUBLIC SCHOOL
 MECH UPGRADES**
 107 COURTLAND AVE. E., KITCHENER, ON. N2G 2T9

DRAWING TITLE
**SECOND FLOOR -
 DEMOLITION**

SCALE	DRAWING NUMBER
AS NOTED	E2.3
SHEET SIZE	
PROJECT NUMBER	

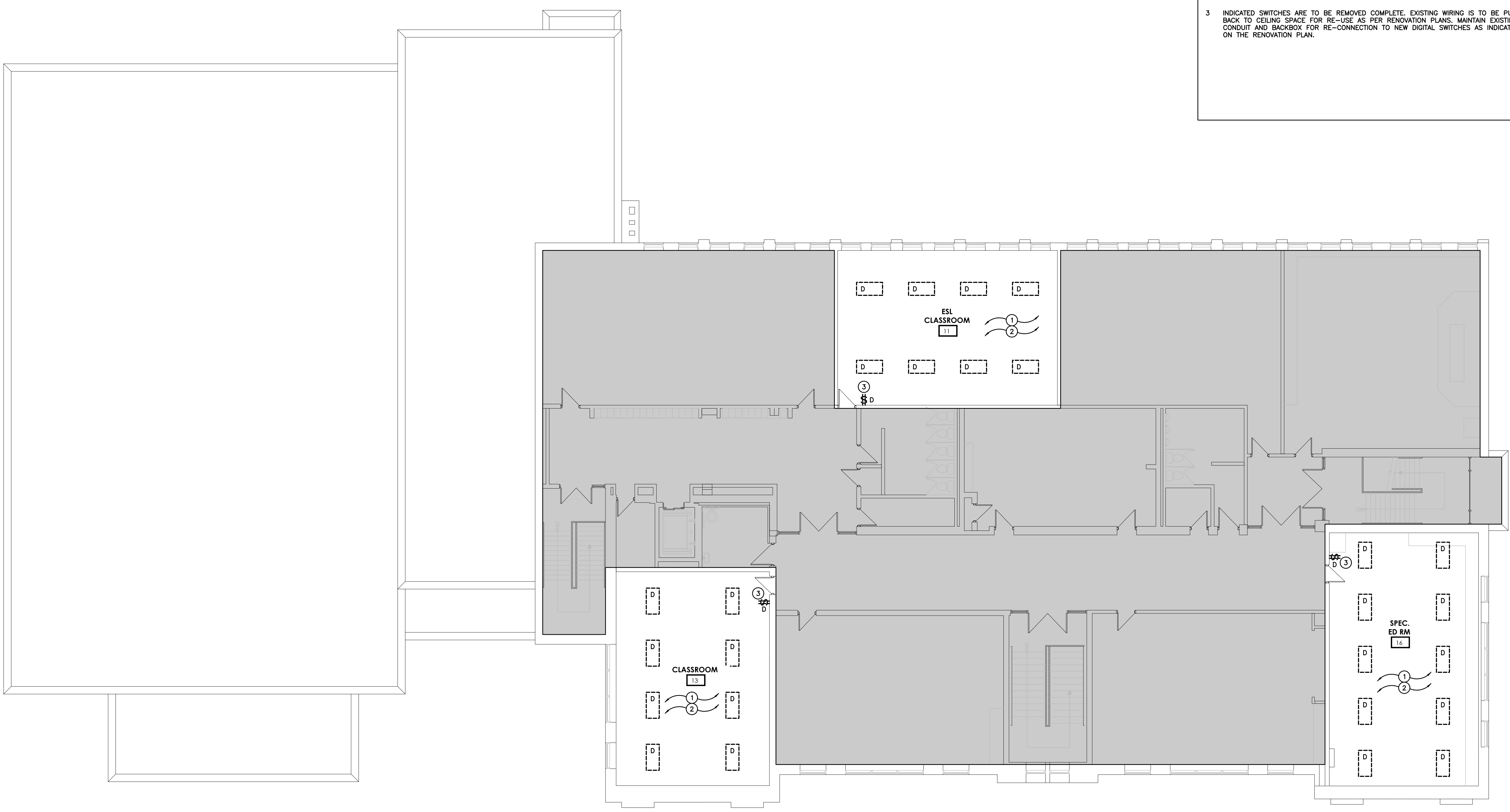

SECOND FLOOR PLAN – DEMOLITION
 SCALE: 1:100

The contractor shall verify all dimensions and report all errors and discrepancies to the Consultant before commencement of the work.
 The drawings show general arrangement of services. Follow as closely as actual building construction will permit. Obtain approval for relocation of service from Consultant before commencement of the work.
 The drawings do not indicate all offsets fitting and accessories which may be required. Provide the same to meet the required conditions.
 Drawings and specifications, etc., prepared and issued by the Consultant are the property of the Consultant and must be returned at the completion of the project. These documents are not to be duplicated or copied without the consent of the Consultant.
 Do not scale this drawing.
 © 2024 DEI Consulting Engineers

GENERAL RENOVATION NOTES

- 'ER' INDICATES EXISTING ITEM TO REMAIN.
- 'R' INDICATES EXISTING ITEM IN RELOCATED POSITION.
- ALL DEVICES SHOWN ARE NEW UNLESS OTHERWISE NOTED.
- EXISTING ELECTRICAL EQUIPMENT NOT SHOWN SHALL REMAIN UNLESS OTHERWISE NOTED.
- MAINTAIN SERVICE TO ALL EXISTING DEVICES TO REMAIN.
- REVISE PANEL DIRECTORIES TO SUIT CHANGES (TYPED).

SPECIFIC RENOVATION NOTES

- 1 INDICATES APPROXIMATE LOCATION OF NEW FIRE RATED SHAFT. ALL EXISTING ELECTRICAL DEVICES ARE TO BE RELOCATED TO SUIT. EXTEND ALL EXISTING CONDUIT FEEDS THROUGH THIS AREA AS REQUIRED. INCLUDE FOR 1 DAY LABOUR AT EACH FLOOR.
- 2 CONNECT FIXTURES WITHIN THIS AREA TO LIGHTING CIRCUIT MADE AVAILABLE DURING DEMOLITION AND EXTEND EXISTING CIRCUITS AS REQUIRED. RUN NEW CONTROL WIRING AS PER RENOVATION PLANS.
- 3 INDICATES DIGITAL ROOM CONTROLLER(S) INSTALLED WITHIN ACCESSIBLE CEILING SPACE FOR CONTROL OF NOTED OCCUPANCY SENSOR(S). REFER TO LIGHTING CONTROL DETAILS.
- 4 MOUNT NEW DIGITAL LIGHTING SWITCH IN EXISTING BACKBOX MADE AVAILABLE DURING DEMOLITION. PROVIDE CUSTOM COVER PLATE AS REQUIRED.
- 5 EXACT LOCATION OF PANEL IS TO BE CONFIRMED WITH SCHOOL BOARD REPRESENTATIVE PRIOR TO INSTALLATION.

No.	REVISIONS	DATE

NORTH

STAMP

ISSUED FOR TENDER	2024.03.05
ISSUED FOR PERMIT	2024.02.23
CHRONOLOGY	DATE

DEI
 Consulting Engineers
 MECHANICAL | ELECTRICAL | PLUMBING

55 Northland Road, Waterloo, ON N2V 1Y8
 Phone: 519-745-3555
 Website: deiassociates.ca
 Project Number: 23300

aba architects inc.
 101 Ronald Drive, Unit B, Waterloo, ON, N2G 2T1 | www.abarchitects.com

CLIENT

PROJECT NAME
**COURTLAND PUBLIC SCHOOL
 MECH UPGRADES**
 107 COURTLAND AVE. E., KITCHENER, ON. N2G 2T9

DRAWING TITLE
**FIRST FLOOR -
 RENOVATION**

SCALE	AS NOTED	DRAWING NUMBER
SHEET SIZE	24x36	E3.2
PROJECT NUMBER	22300	

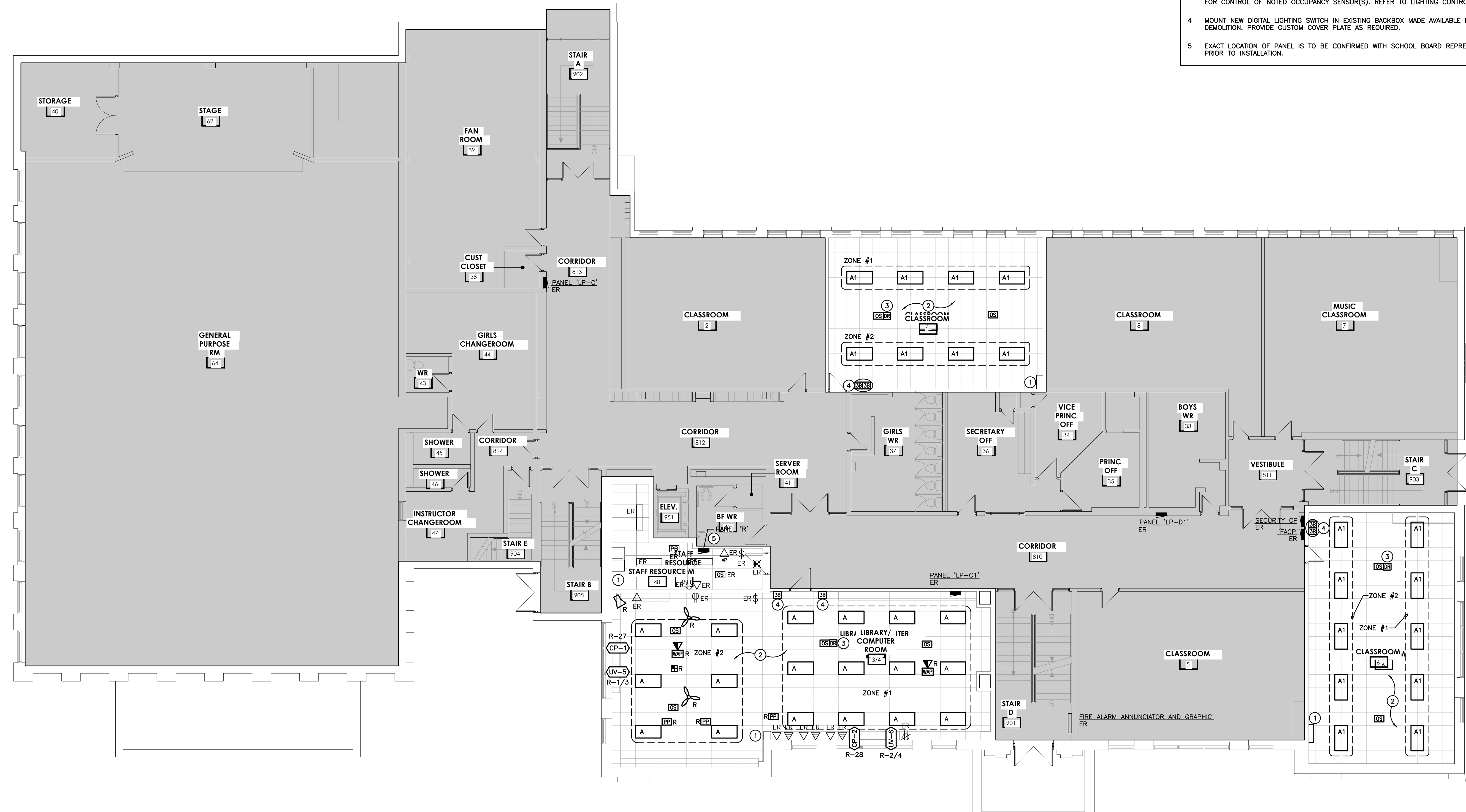

FIRST FLOOR PLAN – RENOVATION
 SCALE: 1:100

GENERAL RENOVATION NOTES

- 'ER' INDICATES EXISTING ITEM TO REMAIN.
- 'R' INDICATES EXISTING ITEM IN RELOCATED POSITION.
- ALL DEVICES SHOWN ARE NEW UNLESS OTHERWISE NOTED.
- EXISTING ELECTRICAL EQUIPMENT NOT SHOWN SHALL REMAIN UNLESS OTHERWISE NOTED.
- MAINTAIN SERVICE TO ALL EXISTING DEVICES TO REMAIN.
- REVISE PANEL DIRECTORIES TO SUIT CHANGES (TYPED).

SPECIFIC RENOVATION NOTES

- 1 INDICATES APPROXIMATE LOCATION OF NEW FIRE RATED SHAFT. ALL EXISTING ELECTRICAL DEVICES ARE TO BE RELOCATED TO SUIT. EXTEND ALL EXISTING CONDUIT FEEDS THROUGH THIS AREA AS REQUIRED. INCLUDE FOR 1 DAY LABOUR AT EACH FLOOR.
- 2 CONNECT FIXTURES WITHIN THIS AREA TO LIGHTING CIRCUIT MADE AVAILABLE DURING DEMOLITION AND EXTEND EXISTING CIRCUITS AS REQUIRED. RUN NEW CONTROL WIRING AS PER RENOVATION PLANS.
- 3 INDICATES DIGITAL ROOM CONTROLLER(S) INSTALLED WITHIN ACCESSIBLE CEILING SPACE FOR CONTROL OF NOTED OCCUPANCY SENSOR(S). REFER TO LIGHTING CONTROL DETAILS.
- 4 MOUNT NEW DIGITAL LIGHTING SWITCH IN EXISTING BACKBOX MADE AVAILABLE DURING DEMOLITION. PROVIDE CUSTOM COVER PLATE AS REQUIRED.

The contractor shall verify all dimensions and report all errors and discrepancies to the Consultant before commencement of the work.
 The drawings show general arrangement of services. Follow as closely as actual building construction will permit. Obtain approval for relocation of service from Consultant before commencement of the work.
 The drawings do not indicate all offsets fitting and accessories which may be required. Provide the same to meet the required conditions.
 Drawings and specifications, etc., prepared and issued by the Consultant are the property of the Consultant and must be returned at the completion of the project. These documents are not to be duplicated or copied without the consent of the Consultant.
 Do not scale this drawing.
 © 2024 DEI Consulting Engineers

No.	REVISIONS	DATE

NORTH

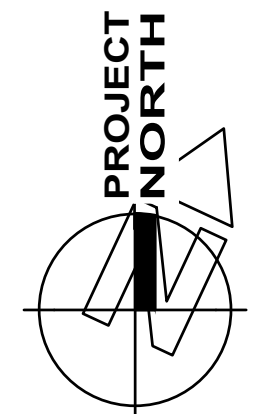

STAMP



ISSUED FOR TENDER	2024.03.05
ISSUED FOR PERMIT	2024.02.23
CHRONOLOGY	DATE



DEI
 Consulting Engineers
 MECHANICAL | ELECTRICAL | AQUATIC
 55 Northland Road, Waterloo, ON N2V 1Y8
 Phone: 519-735-3555
 Website: deiassociates.ca
 Project Number: 23320



aba architects inc.
 101 Ronald Drive, Unit B, Waterloo ON, N2L 0K4 211 | www.abaarchitects.com

CLIENT



PROJECT NAME
**COURTLAND PUBLIC SCHOOL
 MECH UPGRADES**
 107 COURTLAND AVE. E., KITCHENER, ON. N2G 2T9

DRAWING TITLE
**SECOND FLOOR -
 RENOVATION**

SCALE	DRAWING NUMBER
AS NOTED	E3.3
SHEET SIZE	
PROJECT NUMBER	

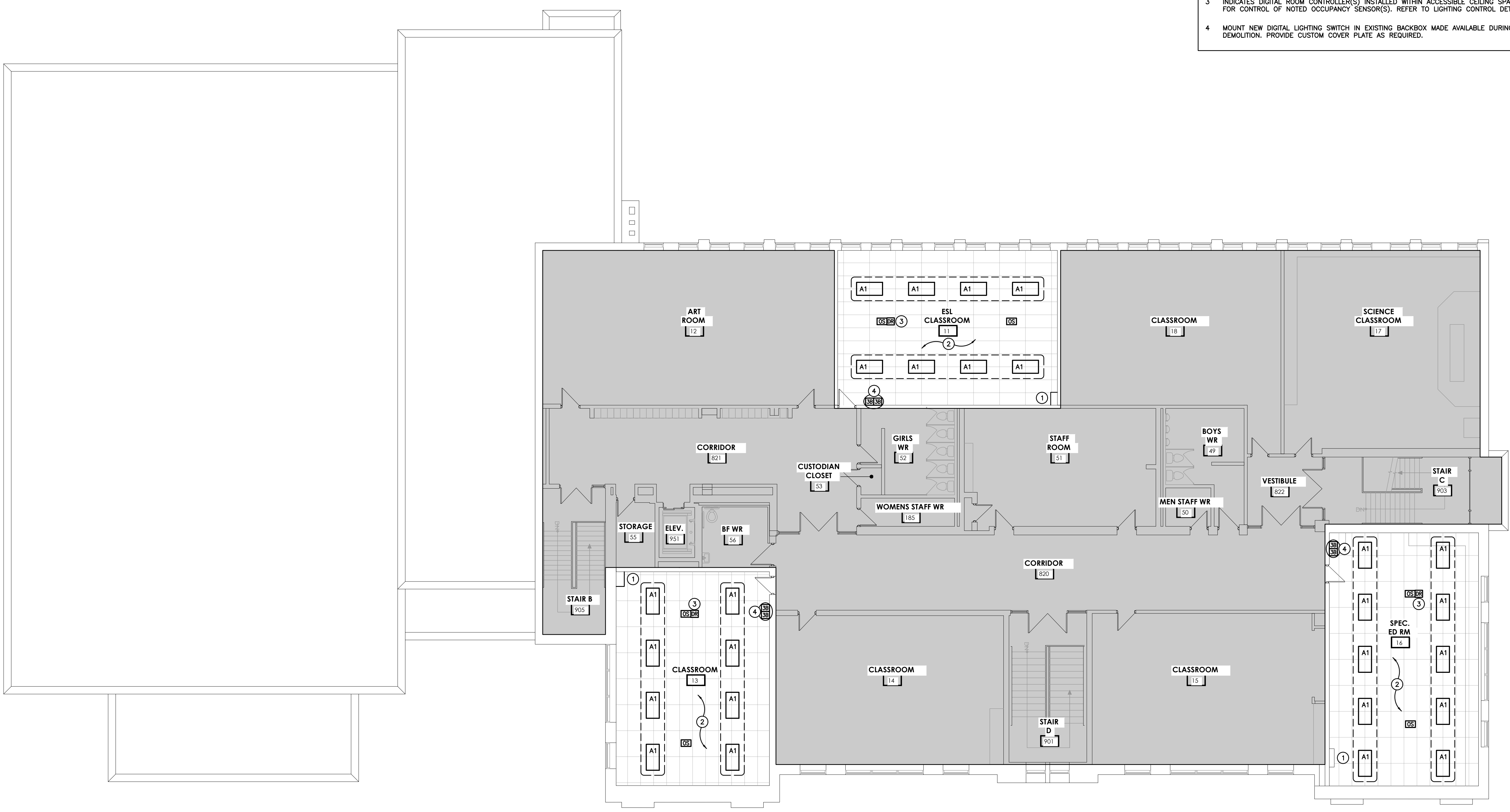

SECOND FLOOR PLAN – RENOVATION
 SCALE: 1:100

The contractor shall verify all dimensions and report all errors and discrepancies to the Consultant before commencement of the work.
 The drawings show general arrangement of services. Follow as closely as actual building construction will permit. Obtain approval for relocation of service from Consultant before commencement of the work.
 The drawings do not indicate all offsets fitting and accessories which may be required. Provide the same to meet the required conditions.
 Drawings and specifications, etc., prepared and issued by the Consultant are the property of the Consultant and must be returned at the completion of the project. These documents are not to be duplicated or copied without the consent of the Consultant.
 Do not scale this drawing.
 © 2024 DEI Consulting Engineers

GENERAL RENOVATION NOTES

- 'ER' INDICATES EXISTING ITEM TO REMAIN.
- 'R' INDICATES EXISTING ITEM IN RELOCATED POSITION.
- ALL DEVICES SHOWN ARE NEW UNLESS OTHERWISE NOTED.
- EXISTING ELECTRICAL EQUIPMENT NOT SHOWN SHALL REMAIN UNLESS OTHERWISE NOTED.
- MAINTAIN SERVICE TO ALL EXISTING DEVICES TO REMAIN.
- REVISE PANEL DIRECTORIES TO SUIT CHANGES (TYPED).

SPECIFIC RENOVATION NOTES

- 1 PROVIDE T-SLOT GROUND FAULT RECEPTACLE COMPLETE WITH "HEAVY DUTY IN-USE" WEATHER-PROOF COVER. COORDINATE PLACEMENT WITH MECHANICAL CONTRACTOR. INDICATED DEVICE IS TO BE MOUNTED ±36" ABOVE FINISHED ROOF LEVEL.
- 2 FEEDS FOR MECHANICAL CONDENSING UNITS ON ROOF TO FOLLOW MECHANICAL PIPING THROUGH DOGHOUSES. PROVIDE POLYBLOCKS FOR FEEDS, SEE A/E3.4 FOR DETAILS.

No.	REVISIONS	DATE

NORTH

STAMP

ISSUED FOR TENDER	2024.03.05
ISSUED FOR PERMIT	2024.02.23
CHRONOLOGY	DATE

DEI
 Consulting Engineers
 MECHANICAL | ELECTRICAL | AQUATIC
 55 Northland Road, Waterloo, ON N2V 1Y8
 Phone: 519-735-3555
 Website: deiconsulting.ca
 Project Number: 23300

aba architects inc.
 101 Fonthill Drive, Unit B, Waterloo ON, N2L 5R4 211 | www.abarchitects.com

CLIENT

PROJECT NAME
**COURTLAND PUBLIC SCHOOL
 MECH UPGRADES**
 107 COURTLAND AVE. E., KITCHENER, ON. N2G 2T9

DRAWING TITLE
ROOF - RENOVATION

SCALE	DRAWING NUMBER
AS NOTED	E3.4
SHEET SIZE	
PROJECT NUMBER	

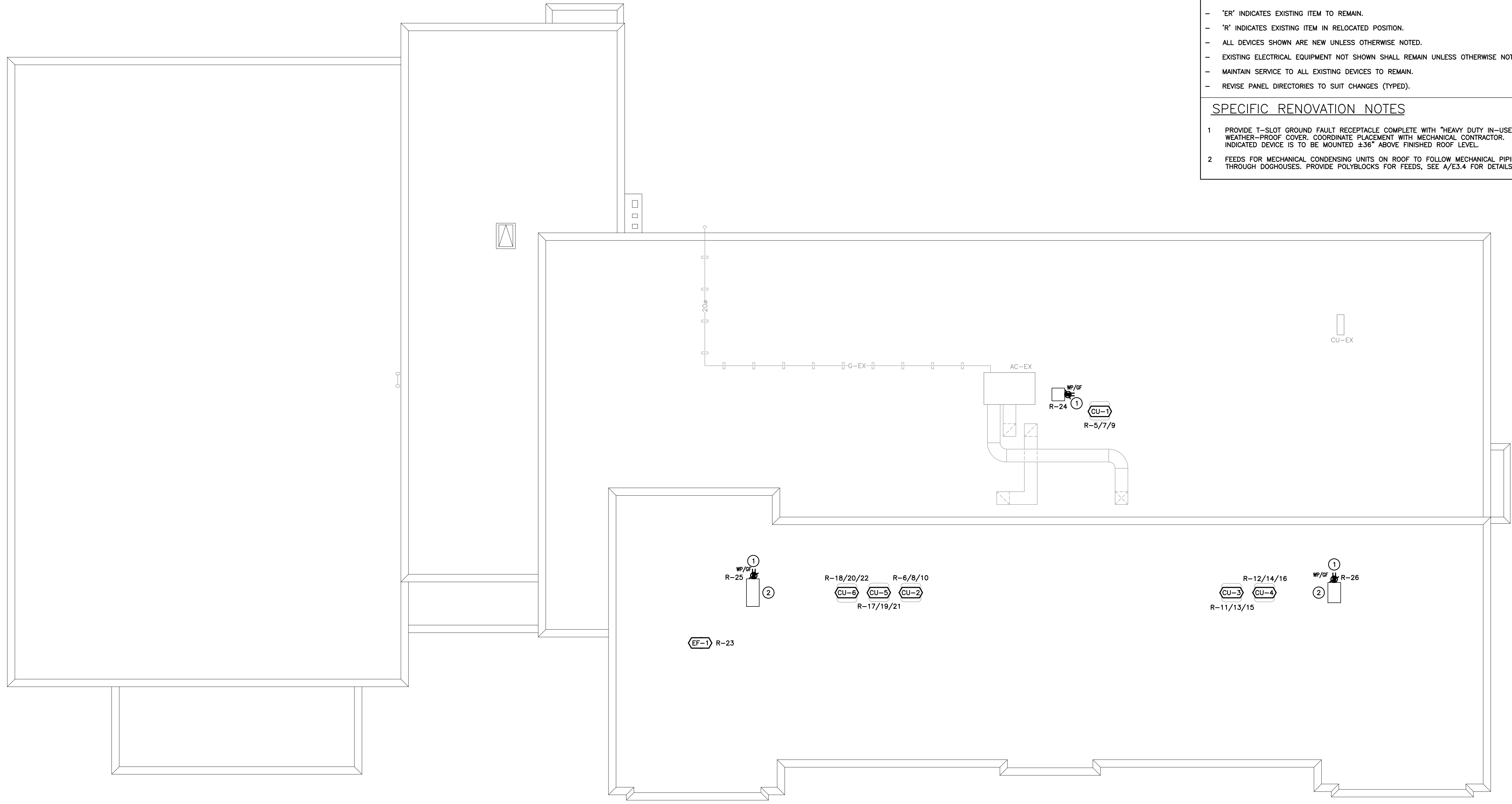

ROOF RENOVATION PLAN
 SCALE: 1:100

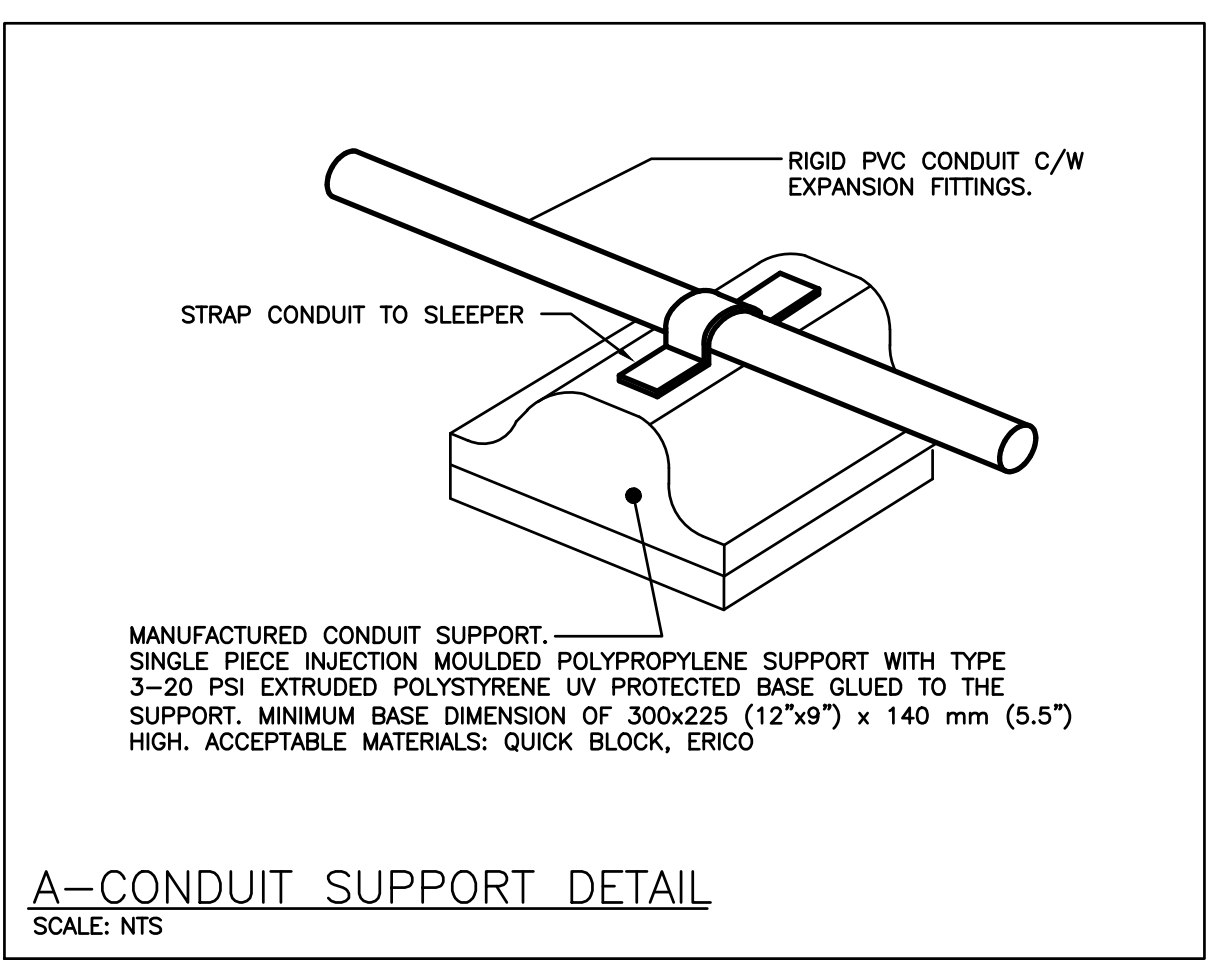

EXISTING PANEL 'PP#1' SCHEDULE

VOLTAGE: 120/208 VOLTS
 PHASE: 3P, 4W
 MAINS: 600A
 NEUTRAL BUS: FULL
 MOUNTING: SURFACE
 NOTES: EXISTING CDP FEDERAL PIONEER

ER	BOILER ROOM	200A	1	2	125A	OFFICE PANEL
			3	4		
			5	6	3P	
ER	PANEL LP-E	70A	7	8	100A	PANEL LP-J
			9	10		
			11	12	3P	
ER	FAN ROOM	100A	13	14	30A	CIRC PUMP PANEL
			15	16		
			17	18	3P	
ER	PANEL LP-G	100A	19	20	70A	PANEL LP-F
			21	22		
			23	24	3P	
ER	WOOD SHOP PP2	50A	25	26	70A	LP-A/B
			27	28		
			29	30	3P	
ER	PP#3	100A	31	32	100A	PANEL LP-D
			33	34		
			35	36	3P	
ER	PANEL LP-H	100A	37	38	30A	DUST COLLECTOR
			39	40		
			41	42	3P	
ER	AIR COMPRESSOR	15A	43	44	15A	OUTSIDE LIGHTS
			45	46	15A	CHUBB SECURITY
			47	48	15A	FIRE ALARM
ER	PORTABLE OFF	100A	49	50	2P	
			51	52	15A	OUTSIDE LIGHTS
			53	54	15A	E/L
ER	BOILER ROOM UPS REC.	30A	55	56	15A	OFF EXIT/EMERGENCY LIGHTS
			57	58	15A	CIRC PUMP, HOT WATER
ER	BELL	15A	59	60	15A	CIRC PUMP, HOT WATER
			61	62	15A	OFF OIL PUMP
ER	ELEVATOR DISCONNECT	40A	63	64	25A	ROOF TOP A/C
			65	66	2P	
NB	SPACE		67	68	SPACE	
NB	SPACE		69	70	SPACE	
NB	SPACE		71	72	SPACE	
ER	SPACE		73	74	SPACE	
ER	SPACE		75	76	SPACE	
ER	SPACE		77	78	SPACE	
ER	SPACE		79	80	SPACE	
ER	SPACE		81	82	SPACE	
ER	SPACE		83	84	SPACE	

PROPOSED PANEL 'PP#1' SCHEDULE

AT THE COMPLETION OF THE PROJECT, PROVIDE A NEW TYPE WRITTEN PANEL DIRECTORY AND INCLUDE A COPY IN THE MAINTENANCE MANUALS

ER	BOILER ROOM	200A	1	2	125A	OFFICE PANEL
			3	4		
			5	6	3P	
ER	PANEL LP-E	70A	7	8	100A	PANEL LP-J
			9	10		
			11	12	3P	
ER	FAN ROOM	100A	13	14	100A	CIRC PUMP PANEL
			15	16		
			17	18	3P	
ER	PANEL LP-G	100A	19	20	70A	PANEL LP-F
			21	22		
			23	24	3P	
ER	WOOD SHOP PP2	50A	25	26	70A	LP-A/B
			27	28		
			29	30	3P	
ER	PP#3	100A	31	32	100A	PANEL LP-D
			33	34		
			35	36	3P	
ER	PANEL LP-H	100A	37	38	30A	DUST COLLECTOR
			39	40		
			41	42	3P	
ER	AIR COMPRESSOR	15A	43	44	15A	OUTSIDE LIGHTS
			45	46	15A	CHUBB SECURITY
			47	48	15A	FIRE ALARM
ER	PORTABLE OFF	100A	49	50	2P	
			51	52	15A	OUTSIDE LIGHTS
			53	54	15A	E/L
ER	BOILER ROOM UPS REC.	30A	55	56	15A	OFF EXIT/EMERGENCY LIGHTS
			57	58	15A	CIRC PUMP, HOT WATER
ER	BELL	15A	59	60	15A	CIRC PUMP, HOT WATER
			61	62	15A	OFF OIL PUMP
ER	ELEVATOR DISCONNECT	40A	63	64	25A	ROOF TOP A/C
			65	66	2P	
NB	PANEL R	100A	67	68	SPACE	
			69	70	SPACE	
			71	72	SPACE	
ER	SPACE		73	74	SPACE	
ER	SPACE		75	76	SPACE	
ER	SPACE		77	78	SPACE	
ER	SPACE		79	80	SPACE	
ER	SPACE		81	82	SPACE	
ER	SPACE		83	84	SPACE	

DESIGNATION

'ER' INDICATES EXISTING SERVICE AND BREAKER THAT SHOULD REMAIN UNTOUCHED
 'SP' INDICATES EXISTING BREAKER THAT MAY BECOME SPARE DUE TO DEMOLITION. (CONFIRM ON SITE)
 'RW' INDICATES EXISTING BREAKER THAT SHOULD BE REWIRED TO SERVICE DEVICES INDICATED ON PLAN
 'SB' INDICATES SPARE BREAKER TO BE USED FOR NEW SERVICE INDICATED.
 'NB' INDICATES NEW BREAKER AND WIRING TO SERVICE INDICATED. PROVIDE MOUNTING HARDWARE AS REQUIRED.
 'D' INDICATES EXISTING BREAKER TO BE REMOVED COMPLETE. PROVIDE FILLER PLATES AS REQUIRED.

NOTES: THIS CONTRACTOR IS TO INVESTIGATE BREAKERS AND REVISE PANEL SCHEDULES TO SUIT RENOVATION, NOTING ANY BREAKERS THAT BECOME SPARE DUE TO DEMOLITION. THIS CONTRACTOR IS ALSO TO NOTIFY THE CONSULTANT OF ANY BREAKERS THAT ARE INDICATED TO BE DEMOLISHED OR REUSED, BUT WHICH ARE IN USE BY OTHER DEVICES OR SERVICES.

EXISTING PANEL 'CIRC PUMP' SCHEDULE

VOLTAGE: 120/240 VOLTS
 PHASE: 3P, 4W
 MAINS: 100A
 NEUTRAL BUS:
 MOUNTING: SURFACE
 NOTES: EXISTING NOOD SQUARE D

ER	CIRC PUMP #1	15A	1	2	15A	CIRC PUMP #2
			3	4		
			5	6	3P	
ER	SPACE		7	8	SPACE	
NB	SPACE		9	10	SPACE	
NB	SPACE		11	12	SPACE	
NB	SPACE		13	14	SPACE	
NB	SPACE		15	16	SPACE	
NB	SPACE		17	18	SPACE	
ER	SPACE		19	20	SPACE	
ER	SPACE		21	22	SPACE	
ER	SPACE		23	24	SPACE	

PROPOSED PANEL 'CIRC PUMP' SCHEDULE

AT THE COMPLETION OF THE PROJECT, PROVIDE A NEW TYPE WRITTEN PANEL DIRECTORY AND INCLUDE A COPY IN THE MAINTENANCE MANUALS

ER	CIRC PUMP #1	15A	1	2	15A	CIRC PUMP #2	
			3	4			
			5	6	3P		
ER	UV-1	UV-1	15A	7	8	20A	UV-2
			2P	9	10	2P	
ER	UV-3	UV-3	15A	11	12	15A	UV-4
			2P	13	14	2P	
NB	RM 74 MECH WT	15A	15	16	15A	RM 74 MECH WT	
NB	RM 75 MECH WT	15A	17	18	15A	RM 77 MECH WT	
			19	20			
			21	22	SPACE		
			23	24	SPACE		

DESIGNATION

'ER' INDICATES EXISTING SERVICE AND BREAKER THAT SHOULD REMAIN UNTOUCHED
 'SP' INDICATES EXISTING BREAKER THAT MAY BECOME SPARE DUE TO DEMOLITION. (CONFIRM ON SITE)
 'RW' INDICATES EXISTING BREAKER THAT SHOULD BE REWIRED TO SERVICE DEVICES INDICATED ON PLAN
 'SB' INDICATES SPARE BREAKER TO BE USED FOR NEW SERVICE INDICATED.
 'NB' INDICATES NEW BREAKER AND WIRING TO SERVICE INDICATED. PROVIDE MOUNTING HARDWARE AS REQUIRED.
 'D' INDICATES EXISTING BREAKER TO BE REMOVED COMPLETE. PROVIDE FILLER PLATES AS REQUIRED.

NOTES: THIS CONTRACTOR IS TO INVESTIGATE BREAKERS AND REVISE PANEL SCHEDULES TO SUIT RENOVATION, NOTING ANY BREAKERS THAT BECOME SPARE DUE TO DEMOLITION. THIS CONTRACTOR IS ALSO TO NOTIFY THE CONSULTANT OF ANY BREAKERS THAT ARE INDICATED TO BE DEMOLISHED OR REUSED, BUT WHICH ARE IN USE BY OTHER DEVICES OR SERVICES.

PANEL 'R'

VOLTAGE: 120/208 VOLTS
 PHASE: 3P, 4W
 MAINS: 225A
 NEUTRAL BUS: FULL
 MOUNTING: SURFACE
 NOTES: FED FROM PANEL PP-1

* INDICATES 33ma GROUND FAULT STYLE BREAKER

THE CONTRACTOR IS TO COORDINATE ROOM NAMES AND NUMBERS NOTED WITH THE FINAL ROOM INFORMATION ISSUED DURING CONSTRUCTION AND ADJUST DIRECTORIES TO SUIT.

ER	UV-5	UV-5	15A	1	2	15A	UV-6
			2P	3	4	2P	
ER	CU-1	CU-1	25A	5	6	35A	CU-2
			3P	7	8	3P	
ER	CU-3	CU-3	25A	11	12	25A	CU-4
			3P	13	14	3P	
ER	CU-5	CU-5	25A	17	18	25A	CU-6
			3P	19	20	3P	
			21	22	3P		
ER	EF-1	EF-1	15A	23	24	20A	ROOF MAINTENANCE REC.
			2P	25	26	20A	ROOF MAINTENANCE REC.
ER	CP-1	CP-1	15A	27	28	15A	CP-2
			SPACE	29	30	SPACE	
			SPACE	31	32	SPACE	
			SPACE	33	34	SPACE	
			SPACE	35	36	SPACE	
			SPACE	37	38	SPACE	
			SPACE	39	40	SPACE	
			SPACE	41	42	SPACE	

NOTE: THE INDICATED PANEL ASSEMBLY MUST HAVE AN INTERRUPTING CAPACITY OF 18000 A. PROVIDE BY EITHER FULLY RATED BREAKERS OR INTEGRATED EQUIPMENT RATING WITH THE UPSTREAM BREAKER.

DISTRIBUTION NOTES

- ALL DISTRIBUTION EQUIPMENT ARE TO BE PROVIDED WITH WARNING LABELS CONFORMING TO THE ONTARIO ELECTRICAL SAFETY CODE RULE #2-308(1),(2).
- INSTALL GROUND WIRE TO SUIT THE ELECTRICAL SAFETY CODE IN ALL CONDUIT.
- ALL LIGHTING CIRCUITS ARE TO BE PROVIDED WITH SEPARATE NEUTRALS. SIZE BRANCH CONDUITS ACCORDINGLY.
- ALL NOTED FEEDERS ARE FOR OVERHEAD RUNS OF CONDUIT.
- NEW FEED TO PANEL IS TO BE INSTALLED WITHIN NEW CHASE UP BUILDING. COORDINATE WITH MECHANICAL CONTRACTOR FOR INSTALLATION.

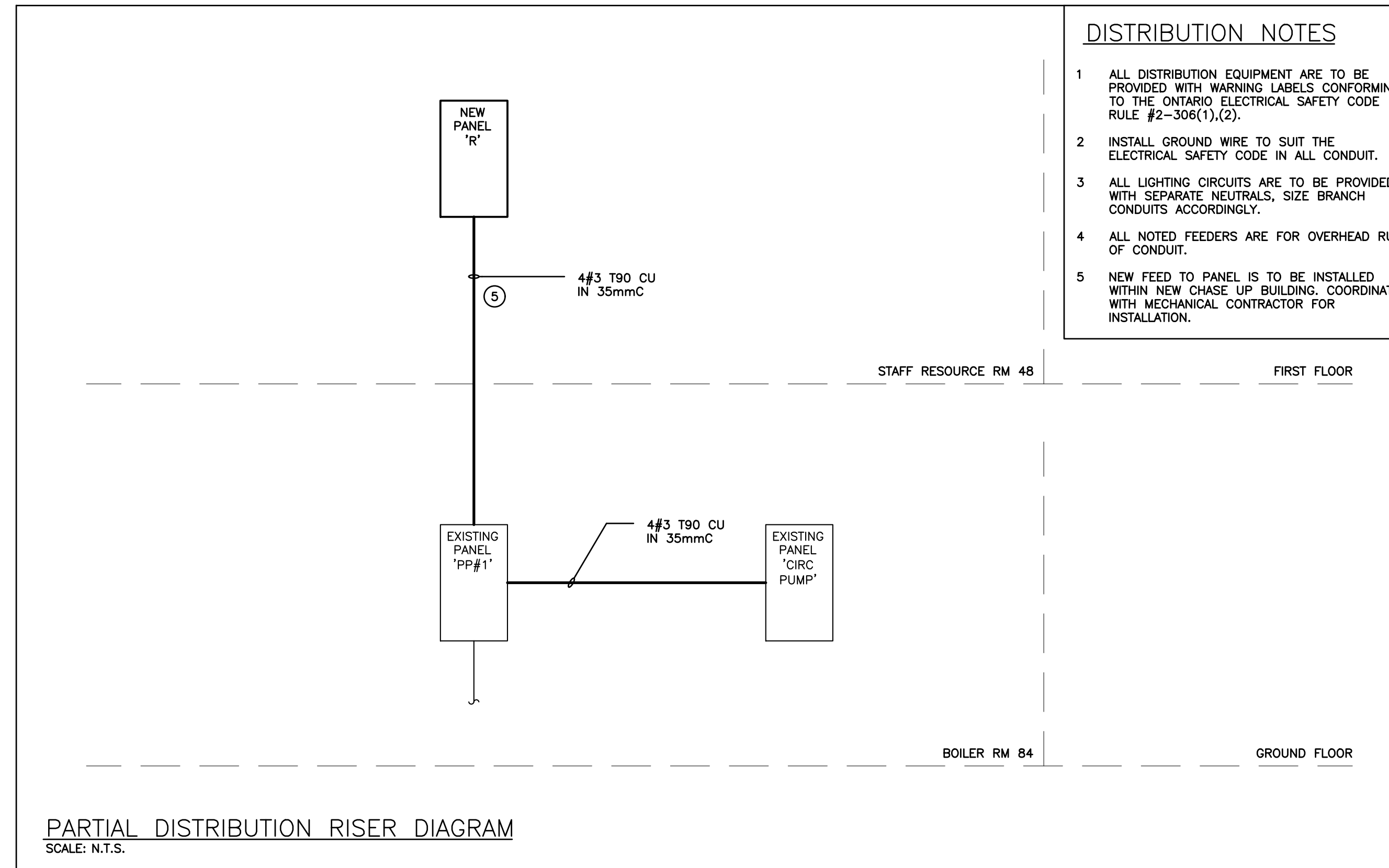

PARTIAL DISTRIBUTION RISER DIAGRAM
 SCALE: N.T.S.

The contractor shall verify all dimensions and report all errors and discrepancies to the Consultant before commencement of the work.
 The drawings show general arrangement of services. Follow as closely as actual building construction will permit. Obtain approval for relocation of service from Consultant before commencement of the work.
 The drawings do not indicate all offsets fitting and accessories which may be required. Provide the same to meet the required conditions.
 Drawings and specifications, etc., prepared and issued by the Consultant are the property of the Consultant and must be returned at the completion of the project. These documents are not to be duplicated or copied without the consent of the Consultant.
 Do not scale this drawing.
 © 2024 DEI Consulting Engineers

No.	REVISIONS	DATE

NORTH

STAMP

ISSUED FOR TENDER	2024.03.05
ISSUED FOR PERMIT	2024.02.23
CHRONOLOGY	DATE

DEI
 Consulting Engineers Inc.
 MECHANICAL | ELECTRICAL | PLUMBING | HVAC
 55 Northland Road, Waterloo, ON N2V 1Y8
 Phone: 519-735-3555
 Website: deiconsultants.ca
 Project Number: 2330

aba architects inc.
 101 Ronald Drive, Unit 8, Waterloo, ON, N2L 2T1 | www.abarchitects.com

CLIENT

PROJECT NAME
**COURTLAND PUBLIC SCHOOL
 MECH UPGRADES**
 107 COURTLAND AVE. E., KITCHENER, ON. N2G 2T9

DRAWING TITLE
**PANEL SCHEDULES
 AND DISTRIBUTION
 RISER**

SCALE	DRAWING NUMBER
AS NOTED	
SHEET SIZE	
24x36	E4.1
PROJECT NUMBER	
22320	