

PACKAGED UNIT VENTILATOR SCHEDULE

Item	Type	Capacity tons cfm	Min. O.A. cfm	SP in wc	Size hp	Medium	Heating					Electrical			Manufacturer	Model	Remarks
							Coil Rows	EWT °F	LWT °F	Capacity MBH	GPM	Voltage	MCA	MCCP			
UV-3	VERTICAL UNIT VENTILATOR	1000	450	0.25	1/2	WATER	2	150	130	49	4.8	120/1/60	7.2	15	SYSTEM AIR	FRESHMAN HNA C/W ENERGY RECOVERY WHEEL W/POWER EXHAUST, ECM MOTORS, 2 ROW HEATING COIL & HEAVY DUTY IQ - B CABINET LATTICE GRILLE.	

CAPACITY INDICATED ON SCHEDULE REFER TO SPECIFICATION FOR CONSTRUCTION STANDARDS, ACCESSORIES AND ADDITIONAL INFORMATION.

DX SPLIT SYSTEM AC OUTDOOR UNIT SCHEDULE

Item	Type	Nom. Tons	Cooling Capacity			Refrigerant System Max Charge lbs	Connected Capacity Ratio	Electrical				Manufacturer & Model	Remarks	
			Gross MBH	EER	Pressure/Power DBA			Type	Voltage	MCA	Fuse			RLA
CU-1	DX SPLIT HEAT PUMP (MACHINE ROOM)	1.0	12	12.5	49	R-410A	5	100%	208/1/60	12.2	15	7.5	DAIKIN RK12NMVJU	LOW AMBIENT COOLING KIT, THIS EQUIPMENT WILL OPERATE IN COOLING ONLY. POWER REQUIREMENTS FOR CU-1 & FC-1 COMBINED.

CAPACITY INDICATED ON SCHEDULE REFER TO SPECIFICATION FOR CONSTRUCTION STANDARDS, ACCESSORIES AND ADDITIONAL INFORMATION.

DX SPLIT SYSTEM AC INDOOR UNIT SCHEDULE

Nominal Capacity	Type	Configuration	Capacity tons cfm	Cooling Capacity MBH	Electrical Voltage	POWER	Manufacturer (or Approved Alternate)	Remarks	
FC-1	WALL HUNG, COOLING, INTEGRAL FILTER FC-1	WALL HUNG	1.0	-	12.0	208/1/60	FHP	DAIKIN FTK12NMVJU	SUB-FED FROM CU-1. REFER TO CU-1 FOR COMBINED POWER REQUIREMENTS. IR CONTROLLER INCLUDED, OPERATE IN COOLING ONLY. PROVIDE C/W BAGNET COMPATIBLE CONTROLLER.

CAPACITY INDICATED ON SCHEDULE REFER TO SPECIFICATION FOR CONSTRUCTION STANDARDS, ACCESSORIES AND ADDITIONAL INFORMATION.

SUMP PUMP SCHEDULE

Item	Type	Capacity USgpm	Head ft	Size hp	Electrical Voltage	Speed rpm	Manufacturer & Model	Remarks
SP-1	SUMP PUMP (ELEVATOR)	50	27	0.5	208/3/60	-	MYERS WHRSH-53	C/W CONTROL PANEL, FLOATS, 8"-0" (2400mm) DEEP, 30"φ (750mm) FIBERGLASS SUMP, REFER TO SPECIFICATION. SUMP SHOULD HAVE AN AIR-TIGHT, VAPOR-TIGHT CHECKER-PLATE LID THAT IS FLAT, FLUSH WITH FLOOR, AND RATED FOR FOOT TRAFFIC. PUMP C/W OIL SENSING TECHNOLOGY, BAGNET COMPATIBLE WALL MOUNT CONTROL PANEL.

CAPACITY INDICATED ON SCHEDULE REFER TO SPECIFICATION FOR CONSTRUCTION STANDARDS, ACCESSORIES AND ADDITIONAL INFORMATION.

FAN SCHEDULE

Item	Type	Capacity cfm	ESP in wc	Fan Speed rpm	Motor hp	Voltage	Acceptable Manufacturer	Description
EF-8	CEILING EXHAUST FAN	100	0.5	710	120/1/60	120/1/60	BROAN L150E	ACOUSTICALLY INSULATED STEEL HOUSING, CENTRIFUGAL BLOWER WHEEL, 90° DISCHARGE OUTLET W/BACKDRAFT DAMPER, C/W WHITE PAINTED ENAMEL STEEL GRILLE, VIBRATION ISOLATORS, 2 SONES, SPEED CONTROLLER, METAL EXHAUST GRILLE.
EF-9	ROOF MOUNTED EXHAUST FAN	250	0.5	1140	1/6	120/1/60	GREENHECK G-98-B	SPUN ALUMINUM MOTOR COVER & FAN SHROUD, DOWN DISCHARGE, W/DIRECT DRIVE CENTRIFUGAL BACKWARD INCLINED FAN, GALV BIRD SCREEN, 24" HIGH INSULATED ROOF CURB. INTERLOCK TO LIGHTS FOR OPERATION.

CAPACITY INDICATED ON SCHEDULE REFER TO SPECIFICATION FOR CONSTRUCTION STANDARDS, ACCESSORIES AND ADDITIONAL INFORMATION.

GENERAL FAN NOTES:
1. ACCEPTABLE MANUFACTURERS: GREENHECK, PENN-BARRY, COOK, CARNES, ACOME, TWIN CITY, JENCO, BUFFALO. (CEILING FANS: BROAN, GREENHECK, ZONEX)
2. PROVIDE 24" TALL PREFABRICATED, INSULATED ROOF CURB FOR ALL ROOF MOUNTED FANS.

GRILLE SCHEDULE

Item	Type	Equalizing Grid	Volume Damper	Acceptable Manufacturer	Description
D1	SQUARE CEILING DIFFUSER	YES	NONE	EH PRICE SCDA	MULTICONE, FULLY ADJUSTABLE, 24x24, STEEL CEILING DIFFUSER W/ROUND NECK. SUITABLE FOR LAY-IN T-BAR CEILING, OR DRYWALL CEILING WHEN C/W FRAME. PROVIDE FIRE STOP FLAP & FIRE BLANKET.
S1	SUPPLY GRILLE	NO	NONE	EH PRICE 22-FLA	DOUBLE DEFLECTION, 3/4" SPACING, ALUMINUM AIRFOIL BLADES PARALLEL TO LONG DIMENSION, C/W 1 1/4" FLAT BORDER & SCREWED FASTENING FOR SURFACE MOUNTING.
R1	CEILING RETURN GRILLE (NON-DUCTED)	NO	NONE	EH PRICE 80-CH	1/2x1/2x1/2 ALUMINUM EGGRATE CORE, C/W CHANNEL BORDER FOR LAY-IN T-BAR CEILING.
R2	SIDEWALL RETURN GRILLE	NO	NONE	EH PRICE 60-FLA	FIXED BLADE AT 45°, 3/4" SPACING, ALUMINUM AIRFOIL BLADES PARALLEL TO LONG DIMENSION, C/W 1 1/4" FLAT BORDER & SCREWED FASTENING FOR SURFACE MOUNTING.
E1	EXHAUST GRILLE (DUCTED)	NO	NONE	EH PRICE 80-FA	1/2x1/2x1/2 ALUMINUM EGGRATE CORE, C/W 1 1/4" FLAT BORDER & SCREWED FASTENING FOR SURFACE MOUNTING.

CAPACITY INDICATED ON SCHEDULE REFER TO SPECIFICATION FOR CONSTRUCTION STANDARDS, ACCESSORIES AND ADDITIONAL INFORMATION.

GENERAL DIFFUSER/GRILLE NOTES:
1. ACCEPTABLE MANUFACTURERS: EH PRICE, NAILOR, TITUS, KRUEGER, CARNES, METALAIR, TUTTLE & BAILEY
2. GRILLE COLOURS ARE SELECTED BY ARCHITECT FROM STANDARD COLOUR CHART, UNLESS OTHERWISE NOTED.
3. PAINT INTERIOR OF DUCTWORK BEHIND GRILLE MATT BLACK (WHERE VISIBLE THRU GRILLE).

HYDRONIC HEATING COMPONENT SCHEDULE

Item	Type	Acceptable Manufacturer	Description
H1	CABINET FORCE FLOW HEATER (RECESSED)	ENG-A CUH SERIES	16ga STEEL CABINET WITH ROUNDED CORNERS, REMOVABLE PANELS, AND ALUMINUM FIN COIL, 3-SPEED DIRECT DRIVE DOUBLE WIDTH CENTRIFUGAL FANS, AND WASHABLE FILTER, DUCTED TOP INLET, STAMPED GRILLES ON LOWER FRONT OUTLET. SEMI RECESSED IN WALL WITH TRIM COLLAR.
H2	RADIATION	ENG-A WF-1A	WALL HUNG, 16ga STEEL CABINET WITH ALL MOUNTING HARDWARE, CORNERS, LAP PIECES, END CAPS ETC. ELEMENT TO BE 4x4 ALUMINUM FINS ON 1 1/4" COPPER TUBE WITH 50 FINS/FT. PROVIDE STAMPED GRILLE ON SLOPED TOP, OPEN BOTTOM, 24" HIGH CABINET WITH 1 ELEM ROW.
H3	RADIATION (CABINET ONLY)	ENG-A WF-1A (CABINET ONLY)	WALL HUNG, 16ga STEEL CABINET WITH ALL MOUNTING HARDWARE, CORNERS, LAP PIECES, END CAPS ETC. PROVIDE STAMPED GRILLE ON SLOPED TOP, OPEN BOTTOM, 24" HIGH CABINET. PROVIDE CABINET ONLY, EXISTING ELEMENTS TO REMAIN.

CAPACITY INDICATED ON SCHEDULE REFER TO SPECIFICATION FOR CONSTRUCTION STANDARDS, ACCESSORIES AND ADDITIONAL INFORMATION.

GENERAL HEATING COMPONENT NOTES:
1. ACCEPTABLE MANUFACTURERS: ENGINEERED AIR, SIGMA, RITTLING, SLANT-FIN, ROSEMEX, DUNHAM-BUSH
2. TEMPERATURE RATINGS: EWT=150°F, LWT=130°F, EAT=86°F
3. SIZES & HEAT CAPACITIES ARE NOTED ON THE FLOOR PLANS
4. RAD, CONVECTOR, & CABINET HEATER CABINET FINISHES ARE TO BE FACTORY PRIME COATED SELECTED FROM STANDARD MANUFACTURER'S COLOURS UNLESS OTHERWISE NOTED.

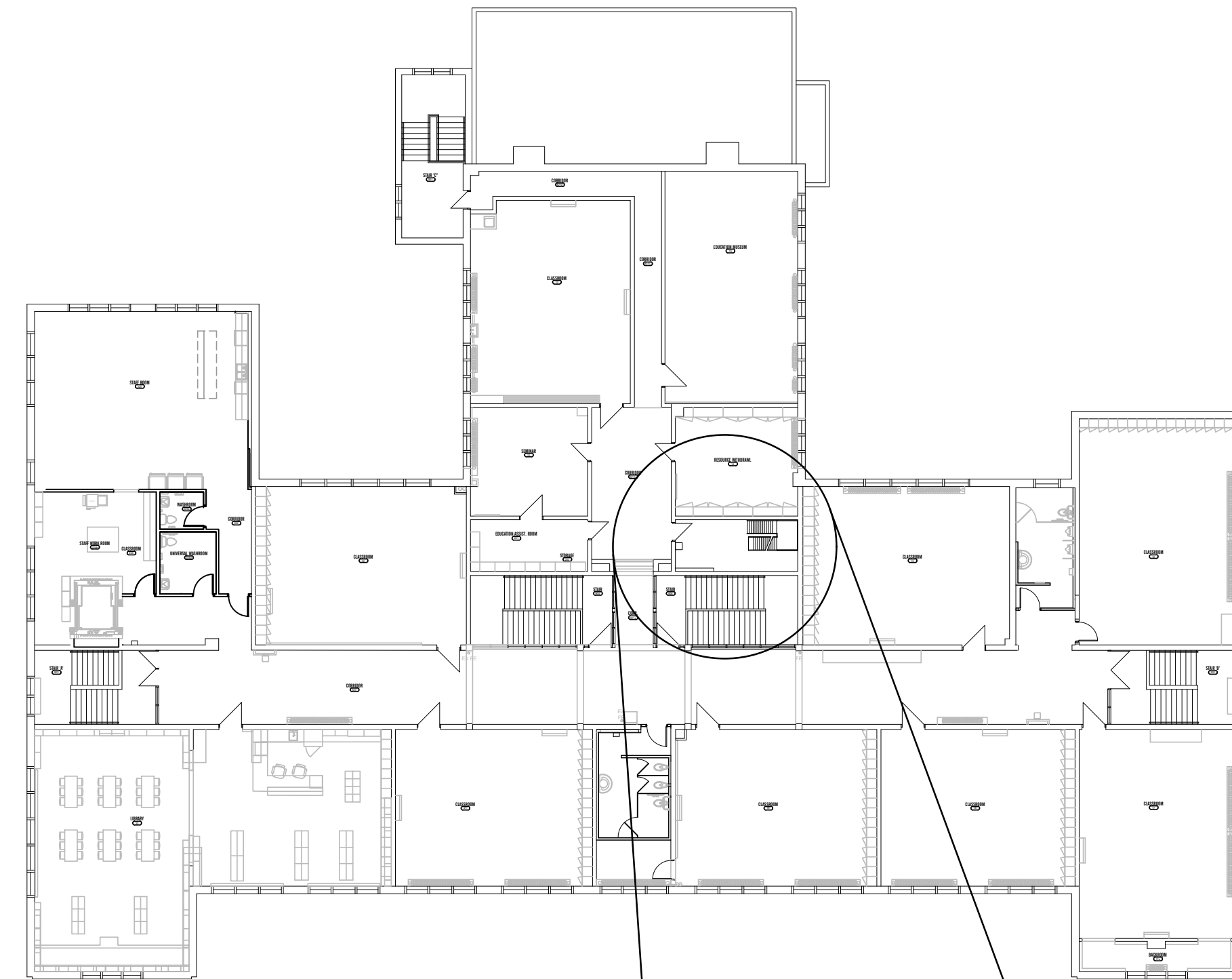

SECOND FLOOR PLAN
SCALE: 1:250

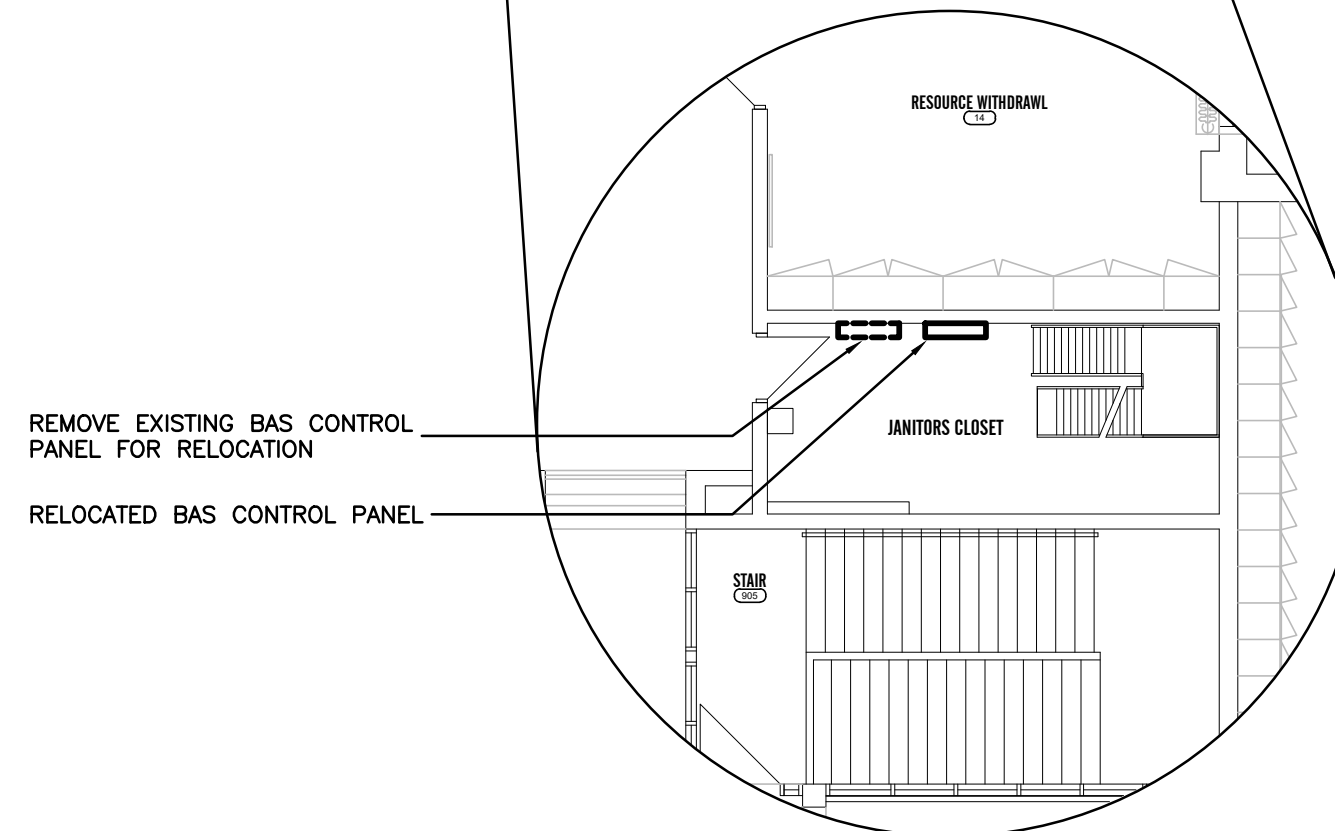

SECOND FLOOR JANITORS CLOSET PART PLAN (CONTROLS)
SCALE: 1:100

MECHANICAL LEGEND

Item	Description	Item	Description
-----	ITEM TO BE REMOVED	⊕	GATE VALVE
⚡	CUT EXISTING & CONNECT NEW PIPING	↔	RISER VALVE
→	FLOW DIRECTION	⊕ BV	BALANCING VALVE
—○—	POTABLE COLD WATER	—○—	FLOOR CLEANOUT
—●—	POTABLE HOT WATER	G	THERMOSTAT (WITH OR WITHOUT GUARD)
—○—	POTABLE HOT WATER RECIRC.	☒	SUPPLY AIR DUCT
—SAN-EX—	EXISTING SAN ABOVE FLOOR	☒	RETURN/EXHAUST AIR DUCT
---SAN-EX---	EXISTING SAN BELOW FLOOR	☒	ACOUSTIC DUCT LINING
---SAN---	SANITARY ABOVE FLOOR	☒	THERMAL INSULATION
---SAN---	SANITARY BELOW FLOOR	☒	TRUNK MAIN BRANCH COLLAR C/W BALANCING DAMPER
—CD—	CONDENSATE DRAIN	☒	BRANCH LINE SPIN-IN COLLAR C/W BALANCING DAMPER
—HWS—	HEATING WATER SUPPLY	—BD—	BALANCING DAMPER
—HWR—	HEATING WATER RETURN	—MD—	MOTORIZED DAMPER
—G—	NATURAL GAS	—FD—	FIRE DAMPER
—SP—	SPRINKLER	—WFS—	FIRE SMOKE DAMPER
FD	FLOOR DRAIN	—FSD—	FIRE SMOKE DAMPER
—TRAP—	TRAP PRIMER	—FRD—	FLEXIBLE ROUND DUCT
—T—	TEE CONNECTION	—RD—	RIGID ROUND DUCT
—c—	PIPE DOWN	—AD—	ACCESS DOOR
—o—	PIPE UP	—P—	PLUG VALVE
—W—	SCREWED OR WELDED PIPE CAP	—BV—	BALL VALVE
—AV—	AIR VENT	—f—	BUTTERFLY VALVE
—BWV—	BACKWATER VALVE	—H—	HYDRONIC HEATING SIZE, TYPE & CAPACITY
—CS—	CO2 SENSOR	—EXP—	EXPANSION JOINT
		—WV—	RETURN IN CABINET

GENERAL NOTES

- A. ALL DRAWINGS ARE TO BE READ IN CONJUNCTION WITH THE PREPARED SPECIFICATION.
- B. SANITARY VENT PIPING IS NOT SHOWN. PROVIDE ALL NECESSARY VENT PIPING FROM ALL FIXTURES FOR A COMPLETE SYSTEM TO ALL LOCAL PLUMBING CODE & LOCAL AUTHORITY REQUIREMENTS, CONNECTED TO EXISTING VENTS OR NEW VENTS AS REQUIRED. CO-ORDINATE VENT LOCATION(S) WITH GENERAL CONTRACTOR. MAINTAIN MIN 14"-0" FROM ANY AIR INLET. INSTALL VENT PIPING HIGH IN JOIST SPACE.
- C. CONTRACTOR TO LOCATE ISOLATION VALVES / FREEZE PIPING / OR OTHERWISE DRAIN SYSTEMS TO ALLOW PROPOSED WORK TO PROCEED. REFILL SYSTEMS AS INDICATED.
- D. UPON COMPLETION OF THE PROJECT OR UPON COMPLETION OF EACH INDIVIDUAL PHASE OF THE PROJECT THE CONTRACTORS SHALL PROVIDE THE FOLLOWING CERTIFICATES BEFORE PERFORMANCE LETTERS ARE ISSUED BY THE CONSULTANT:
 - POTABLE WATER TEST (SEE SPEC)
 - NFPA-13 SPRINKLER CONTRACTOR'S MATERIAL & TEST CERTIFICATE
 - NFPA-14 STANDPIPE CONTRACTOR'S MATERIAL & TEST CERTIFICATE
 - FIRE PROTECTION ENGINEER'S INSPECTION/CONFORMANCE LETTER
 ALL CERTIFICATES ARE TO BE SUBMITTED TOGETHER IN A SINGLE PACKAGE.
- E. THIS PROJECT IS PHASED AND SCHEDULED TO BE COMPLETED DURING CONSECUTIVE SUMMER BREAKS (JULY AND AUGUST OF 2024 AND 2025). WORK MUST BE COMPLETED SO THAT THE BUILDING OCCUPANCY IS GRANTED AT THE END OF EACH SUMMER BREAK. REFER TO ARCHITECTURAL PLANS AND SPECIFICATIONS FOR ADDITIONAL DETAILS OF PHASING OF WORK. FIRE SUPPRESSION SYSTEM WILL ALSO REQUIRE WORK IN BOTH SUMMERS. ADDITIONAL FEES WILL NOT BE PERMITTED FOR ADDITIONAL WORK RESULTING FROM A FAILURE TO COORDINATE PROJECT PHASING WITH ARCHITECTURAL REQUIREMENTS AND WITH GENERAL CONTRACTOR.

The contractor shall verify all dimensions and report all errors and discrepancies to the Consultant before commencement of the work.
The drawings show general arrangement of services. Follow as closely as actual building construction will permit. Obtain approval for relocation of services from Consultant before commencement of the work.
The drawings do not indicate all offsets fitting and accessories which may be required. Provide the same to meet the required conditions.
Drawings and specifications, etc., prepared and issued by the Consultant are the property of the Consultant and must be returned at the completion of the project. These documents are not to be duplicated or copied without the consent of the Consultant.
Do not scale this drawing.
© 2024 DEI Consulting Engineers

No.	REVISIONS	DATE

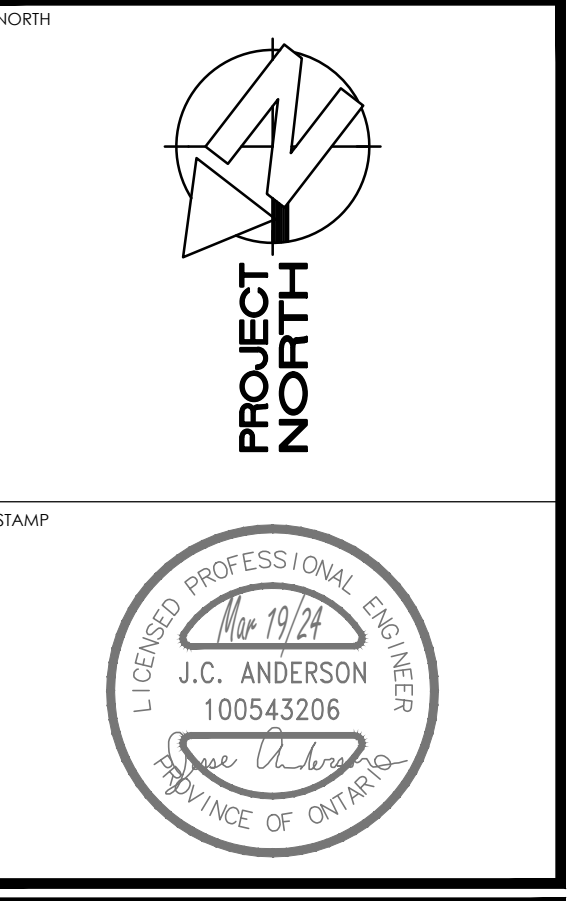

ISSUED FOR	DATE
ISSUED FOR BID	2024.03.19
ISSUED FOR PERMIT	2024.02.05
ISSUED FOR 75% REVIEW	2024.01.19
ISSUED FOR 50% REVIEW	2023.12.22
CHRONOLOGY	DATE



55 Northland Road, Waukesha, WI 53186 USA
Phone: 519-725-3555
Website: deiconsulting.ca
Project Number: 2406

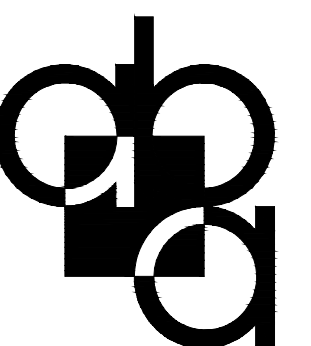

CLIENT

PROJECT NAME
SUDDABY PUBLIC SCHOOL
171 FREDERICK STREET, KITCHENER, ONTARIO

DRAWING TITLE
LEGEND AND SCHEDULES

SCALE AS NOTED	DRAWING NUMBER
SHEET SIZE 24x36	M1.1
PROJECT NUMBER	
2022-071	

PLUMBING FIXTURE SCHEDULE

Item	Type	Connection Sizes					Acceptable Manufacturer	Fixture Description	Acceptable Manufacturer	Trim Description	Acceptable Manufacturer	Accessory Description
		HW	CW	TW	Drain	Vent						
WC-1	WATER CLOSET FLUSH VALVE, HAND FREE		1		3	1 1/2	AMERICAN STANDARD MADERA 2234.001 KOHLER WELLCOMME K-4350 MANSFIELD BALTIC 1311NS ZURN ECO VANTAGE Z5655-BWL	VITREOUS CHINA, SIPHON JET, ELONGATED RIM, TOP SPUD FOR FLUSH VALVE, BOLT CAP, BOTTOM OUTLET, FLOOR-MOUNTED, 12" ROUGH-IN, MIN 2" TRAP WAY, MAXIMUM 6 litres (1.5 gal) PER FLUSH.	DELTA 81T201-WMSHW SLOAN 111-ES-S	EXPOSED, POLISHED CHROME PLATED, DIAPHRAGM TYPE FLUSH VALVE WITH 25mm (1") SCREWDRIVER ANGLE STOP, MOTORIZED ACTUATOR, AUTOMATIC SENSOR WITH MANUAL PUSH BUTTON OVERRIDE, VACUUM BREAKER ADJUSTABLE TAIL PIECE, AUTOMATIC 8 HR COURTESY FLUSH, RECESSED WALL MOUNTED SENSOR BOX, FLUSH CONNECTION & COUPLING FOR 40mm (1 1/2") TOP SPUD, WALL AND SPUD ESCUTCHEINS, HARDWIRED OPERATED POWER CONVERTOR, SENSOR BOX C/W COVER, VANDAL RESISTANT SCREWS, FLUSH CYCLE SET FOR 6.0 LITRES (1.6 GAL) PER FLUSH.	SEAT: BEMIS 2155CT CENTOCO AM500STSCSS	SEAT: WHITE, ELONGATED, OPEN FRONT, LESS COVER, MOLDED SOLID ANTIMICROBIAL PLASTIC, STAINLESS STEEL CHECK HINGES, STAINLESS STEEL OR SOLID BRASS INSERT POST.
WC-2	BARRIER FREE WATER CLOSET FLUSH VALVE, 16" HIGH, HANDS FREE		1		3	1 1/2	AMERICAN STANDARD MADERA 3043.001 KOHLER HIGHCREST K-4302 MANSFIELD ADRIATIC 1319 ZURN ECO VANTAGE Z5665-BWL	BARRIER FREE, 16" TALL TO RIM, VITREOUS CHINA, SIPHON JET, ELONGATED RIM, TOP SPUD FOR FLUSH VALVE, BOLT CAP, BOTTOM OUTLET, FLOOR-MOUNTED, 12" ROUGH-IN, MIN 2" TRAP WAY, MAXIMUM 6 litres (1.5 gal) PER FLUSH.	DELTA 81T201-WMSHW SLOAN 111-ES-S	EXPOSED, POLISHED CHROME PLATED, DIAPHRAGM TYPE FLUSH VALVE WITH 25MM (1") SCREWDRIVER ANGLE STOP, MOTORIZED ACTUATOR, AUTOMATIC SENSOR WITH MANUAL PUSH BUTTON OVERRIDE, VACUUM BREAKER ADJUSTABLE TAIL PIECE, AUTOMATIC 8 HR COURTESY FLUSH, RECESSED WALL MOUNTED SENSOR BOX, FLUSH CONNECTION & COUPLING FOR 40MM (1 1/2") TOP SPUD, WALL AND SPUD ESCUTCHEINS, HARDWIRED OPERATED POWER CONVERTOR, SENSOR BOX C/W COVER, VANDAL RESISTANT SCREWS, FLUSH CYCLE SET FOR 6.0 LITRES (1.6 GAL) PER FLUSH.	SEAT: BEMIS 2155CT CENTOCO AM500STSCSS	SEAT: WHITE, ELONGATED, OPEN FRONT WITH COVER, MOLDED SOLID ANTIMICROBIAL PLASTIC, STAINLESS STEEL CHECK HINGES, STAINLESS STEEL OR SOLID BRASS INSERT POST.
L-1	WALL MOUNTED LAV ELECTRONIC FAUCET	1/2	1/2		1 1/4	1 1/4	AMERICAN STANDARD LUCERNE 355.012 KOHLER BRENHAM K-1997 ZURN Z5344	WALL-HUNG SINK, VITREOUS CHINA, WITH SPLASH LIP, SUPPLY OPENINGS ON 100 MM (4") CENTRES, OVERFLOW. SIZE: 557 MM X 502 MM (21 15/16" X 19 3/4").	DELTA 591T0220 MOEN COMMERCIAL CAB301-AC	HARDWIRED ELECTRONIC FAUCET. CAST BRASS ONE PIECE BODY WITH INTEGRAL WATER PROOF INFRA-RED SENSOR AND CONNECTOR. ADJUSTABLE SENSING RANGE 76mm TO 381mm (3" TO 15") AND TIME OUT 15 TO 75 SECONDS CHROME FINISH, VANDAL RESISTANT AERATOR HAVING INTEGRAL FLOW CONTROL FOR 1.5gpm (5.7 L/MIN) @ 413 KPA (60 PSI) MAX. UNDER COUNTER PLASTIC SURFACE MOUNTED HOUSING FOR SOLENOID AND CONTROLLER. SENSOR ACTIVATES IN PRESENCE OF PERSON'S HANDS IN LAVATORY. C/W PLUG-IN TRANSFORMER.		WASTE FITTING: OPEN GRID STRAINER. PROVIDE FLOOR MOUNTED WALL CARRIER THERMOSTATIC MIXING VALVE UNDER LAV. DELTA R3070-MIXLF, POWERS LM490 OR EQUAL.
L-2	B.F. WALL MOUNTED LAV ELECTRONIC FAUCET	1/2	1/2		1 1/4	1 1/4	AMERICAN STANDARD LUCERNE 355.012 KOHLER BRENHAM K-1997 ZURN Z5344	WALL-HUNG SINK, VITREOUS CHINA, WITH SPLASH LIP, SUPPLY OPENINGS ON 100 MM (4") CENTRES, OVERFLOW. SIZE: 557 MM X 502 MM (21 15/16" X 19 3/4").	DELTA 591T0220 MOEN COMMERCIAL CAB301-AC	HARDWIRED ELECTRONIC FAUCET. CAST BRASS ONE PIECE BODY WITH INTEGRAL WATER PROOF INFRA-RED SENSOR AND CONNECTOR. ADJUSTABLE SENSING RANGE 76mm TO 381mm (3" TO 15") AND TIME OUT 15 TO 75 SECONDS CHROME FINISH, VANDAL RESISTANT AERATOR HAVING INTEGRAL FLOW CONTROL FOR 1.5gpm (5.7 L/MIN) @ 413 KPA (60 PSI) MAX. UNDER COUNTER PLASTIC SURFACE MOUNTED HOUSING FOR SOLENOID AND CONTROLLER. SENSOR ACTIVATES IN PRESENCE OF PERSON'S HANDS IN LAVATORY. C/W PLUG-IN TRANSFORMER.	INSULATION: MCQUIRE PROWRAP PW8902 TRUEBRO LAV GUARD	INSULATION: INSULATE WASTE AND SUPPLIES WITH UL LISTED PREFORMED INSULATION SYSTEM COMPLETE WITH SEAMLESS JACKET WASTE FITTING: NPS 32 MM (1 1/4") OFFSET WASTE WITH OPEN GRID STRAINER. PROVIDE FLOOR MOUNTED WALL CARRIER THERMOSTATIC MIXING VALVE UNDER LAV. DELTA R3070-MIXLF, POWERS LM490 OR EQUAL.
DS-1	STAINLESS STEEL DOUBLE SINK	1/2	1/2		1 1/2	1 1/4	KINDRED LBD6408-1/3 NOVANNI 20071	SINK: DOUBLE COMPARTMENT, LEDGE-BACK. FROM 1.0 mm (20 GAUGE) THICK TYPE 302 POLISHED STAINLESS STEEL, SELF-RIMMING, UNDERCOATED, CLAMPS. OVERALL SIZES: 790 mm x 520 mm x 200 mm (31 1/2" X 20 3/4" X 8").	DELTA 100 MOEN COMMERCIAL 8701	FAUCET: CHROME PLATED BRASS, WITH SWING SPOUT, AERATOR, SINGLE LEVER HANDLE, WASHERLESS CONTROLS, ACCESSORIES TO LIMIT MAXIMUM FLOW RATE TO 8.35 l/min (2.2 gpm) AT 413 kPa (60 psi).		WASTE FITTING: INTEGRAL STAINLESS STEEL BASKET STRAINER/STOPPER, TAILPIECE, CAST BRASS P-TRAP WITH CLEANOUT.
FD-1	FLOOR DRAIN				NOTED	1 1/2	ZURN ZN415B MIFAB F1100-C CONTOUR C2000-R8 WATTS FD-100-C-A	GENERAL DUTY CAST IRON BODY, ADJUSTABLE HEAD, NICKEL BRONZE STRAINER, INTEGRAL SEEPAGE PAN, AND CLAMPING COLLAR C/W MEMBRANE CLAMP. USE SQUARE STRAINER IN TILED AREAS AND ROUND STRAINER ELSEWHERE. C/W TRAP PRIMER				
FD-2	ELEVATOR SUMP DRAIN				NOTED	1 1/2	ZURN Z-629 WATTS DRAINAGE MIFAB CONTOUR C2900NB	GENERAL DUTY VERTICAL WALL DRAIN, CAST IRON BODY, CLAMPING COLLAR, NICKEL-BRONZE STRAINER. C/W INTEGRAL BACKWATER VALVE				
HD-1	HUB DRAIN				NOTED	1 1/2	ZURN Z415 C/W Z-400-S MIFAB F1100-C-DD CONTOUR C2000-F WATTS FD-100-C-DD	GENERAL DUTY HUB DRAIN CAST IRON BODY, CLAMPING COLLAR, NICKEL-BRONZE ADJUSTABLE HEAD HUB. C/W TRAP PRIMER.				

The contractor shall verify all dimensions and report all errors and discrepancies to the Consultant before commencement of the work. The drawings show general arrangement of services. Follow as closely as actual building construction will permit. Obtain approval for relocation of service from Consultant before commencement of the work. The drawings do not indicate all offsets fitting and accessories which may be required. Provide the same to meet the required conditions. Drawings and specifications, etc., prepared and issued by the Consultant are the property of the Consultant and must be returned at the completion of the project. These documents are not to be duplicated or copied without the consent of the Consultant. Do not scale this drawing.
© 2024 DEI Consulting Engineers

No.	REVISIONS	DATE

PROJECT NORTH

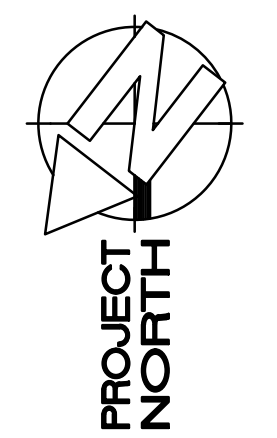

STAMP



ISSUED FOR BID	2024.03.19
ISSUED FOR PERMIT	2024.02.05
ISSUED FOR 75% REVIEW	2024.01.19
ISSUED FOR 50% REVIEW	2023.12.22
CHRONOLOGY	DATE



DEI
Consulting Engineers
MECHANICAL | ELECTRICAL | AQUATIC

55 Northland Road, Waterloo, ON N2V 1Y8
Phone: 519-745-3555
Website: deiassociates.ca
Project Number: 2024

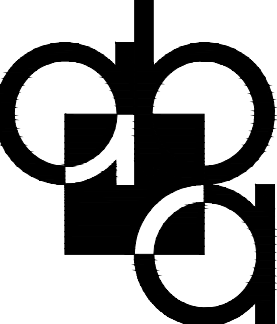

aba architects inc.
101 Ronald Drive, Unit 8, Waterloo ON, N2L 2P1 www.abaarchitects.com

CLIENT

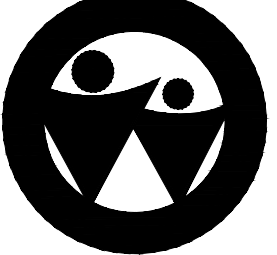

PROJECT NAME

SUDDABY
PUBLIC SCHOOL
171 FREDERICK STREET, KITCHENER, ONTARIO

DRAWING TITLE

PLUMBING SCHEDULES

SCALE	AS NOTED	DRAWING NUMBER	M1.2
SHEET SIZE	24x36	PROJECT NUMBER	
PROJECT NUMBER	2022-071		

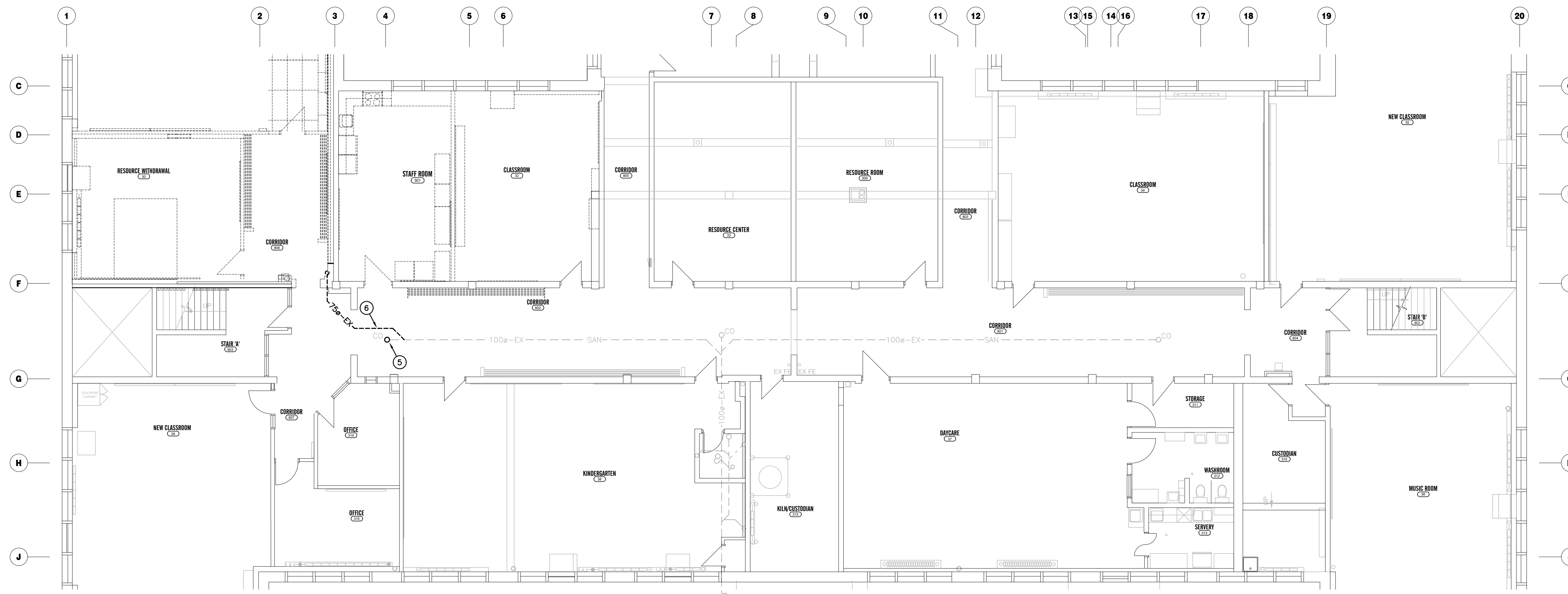

BASEMENT BELOW GRADE PLUMBING PLAN – DEMOLITION
SCALE: 1:100

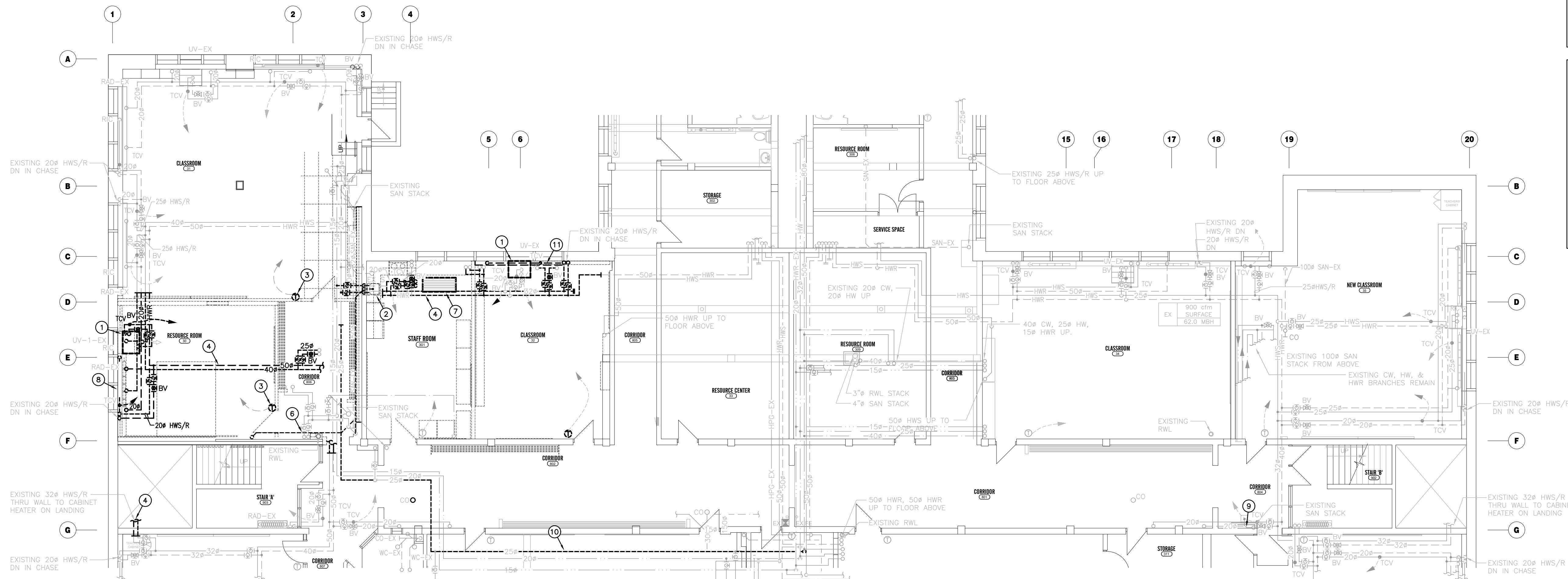

BASEMENT ABOVE GRADE PLUMBING AND HEATING PLAN – DEMOLITION
SCALE: 1:100

GENERAL DEMOLITION NOTES

- A. EXISTING MECHANICAL ITEMS NOT SHOWN SHALL REMAIN UNLESS NOTED OTHERWISE.
- B. EXISTING MECHANICAL ITEMS SHOWN BUT NOT NOTED AS BEING REMOVED OR RENOVATED SHALL REMAIN AS PRESENTLY INSTALLED AND OPERATING.
- C. THIS CONTRACTOR SHALL BE RESPONSIBLE FOR VERIFYING ON SITE ALL LOCATIONS AND SIZES OF ALL SERVICES & EQUIPMENT PRIOR TO THE COMMENCEMENT OF WORK.
- D. ALL OPENINGS THAT RESULT FROM THE REMOVAL OF EQUIPMENT OR SERVICES SHALL BE NEATLY PATCHED WITH SUITABLE NEW MATERIALS TO SUIT EXISTING CONSTRUCTION.
- E. PLUMBING VENTS ARE NOT INDICATED OR IDENTIFIED. REMOVE ALL REDUNDANT VENTS WHILE MAINTAINING INTEGRITY OF EXISTING SYSTEMS TO REMAIN.
- F. REMOVAL OF EXISTING PIPING, OR DUCT SYSTEMS INCLUDES REMOVAL OF ALL HANGERS, INSULATION, FITTINGS, ETC.
- G. MAINTAIN INTEGRITY OF EXISTING SYSTEMS THAT ARE TO REMAIN OR BE MODIFIED.
- H. INSTALL NEW SYSTEM OR SERVICES WHERE REQUIRED TO MAINTAIN SYSTEM OPERATION PRIOR TO DEMOLITION OF EXISTING SERVICES.
- I. THIS CONTRACTOR IS TO REMOVE & REPLACE CEILING AS REQUIRED FOR REMOVAL/REPLACEMENT OF SERVICES.

SPECIFIC DEMOLITION NOTES

1. UNIT VENTILATOR TO BE REMOVED COMPLETE. DISCONNECT HYDRONICS FROM UNIT VENTILATOR. TURN OVER TO WRDSB COMPLETE AND IN GOOD CONDITION. DELIVER TO MCQUARRIE SCHOOL BUILDING IN KITCHENER FOR STORAGE. AFFIX SIGNAGE TO VENTILATOR: "EQUIPMENT MODIFIED FROM ORIGINAL CONDITION. NAMEPLATE IS FOR ELECTRIC HEATED EQUIPMENT. THIS UNIT INCLUDES HYDRONIC HEATING COIL."
2. REMOVE EXISTING SINK. REMOVE PLUMBING AND DRAINAGE BEYOND COMPLETE.
3. REMOVE EXISTING DIGITAL THERMOSTAT COMPLETE. RETAIN FOR REINSTALLATION.
4. REMOVE EXISTING HYDRONIC PIPING COMPLETE FOR RE-ROUTING.
5. CUT INTO EXISTING DRAIN PIPE FOR CONNECTION OF NEW. REMOVE CLEANOUT FOR NEW SAN CONNECTION. SEE RENO DRAWINGS.
6. REMOVE EXISTING SAN PIPING COMPLETE.
7. EXISTING CEILING MOUNTED FORCED FLOW HEATER TO BE REMOVED COMPLETE.
8. EXISTING HYDRONIC PIPING SERVING RADIANT HEATER TO BE REMOVED FOR REINSTALLATION. EXISTING HEATER ELEMENTS TO REMAIN. EXISTING RADIANT COVER TO BE REMOVED COMPLETE.
9. DISCONNECT EXISTING WATER FOUNTAIN DRAIN CONNECTION TO RWL FOR INSTALLATION OF NEW BACKWATER VALVE. RECONNECT.
10. REMOVE EXISTING CW PIPE AS INDICATED FOR INSTALLATION OF 40# CW PIPE.
11. REMOVE EXISTING RADIANT HEATER COMPLETE.

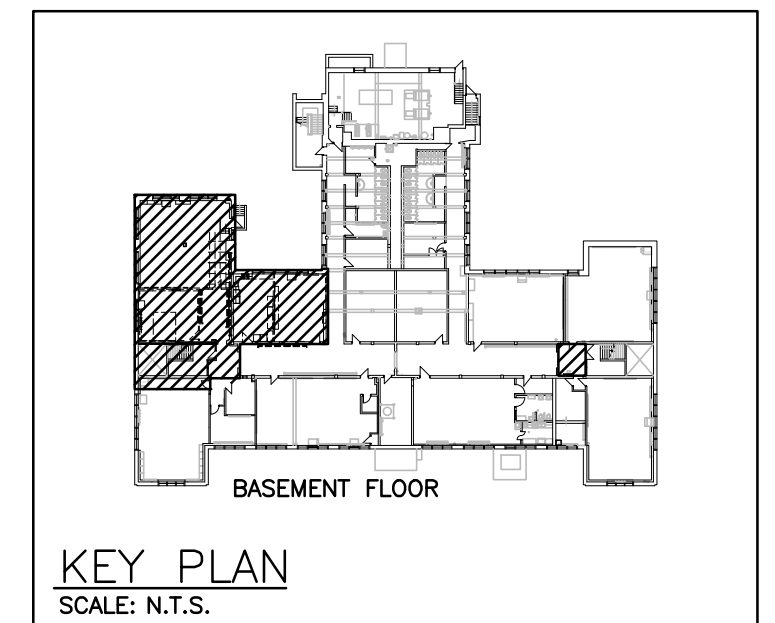

The contractor shall verify all dimensions and report all errors and discrepancies to the Consultant before commencement of the work.
The drawings show general arrangement of services. Follow as closely as actual building construction will permit. Obtain approval for relocation of service from Consultant before commencement of the work.
The drawings do not indicate all offsets fitting and accessories which may be required. Provide the same to meet the required conditions.
Drawings and specifications, etc., prepared and issued by the Consultant are the property of the Consultant and must be returned at the completion of the project. These documents are not to be duplicated or copied without the consent of the Consultant.
Do not scale this drawing.
© 2024 DEI Consulting Engineers

No.	REVISIONS	DATE

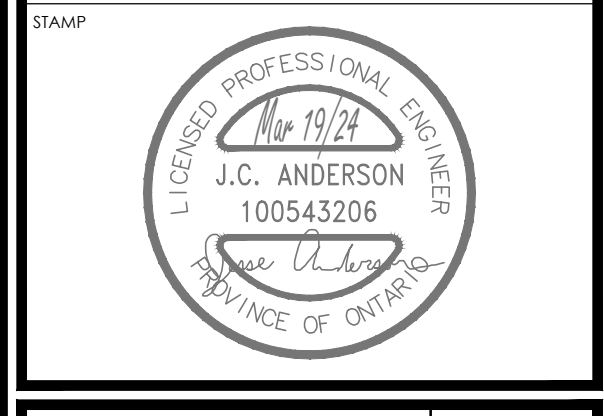
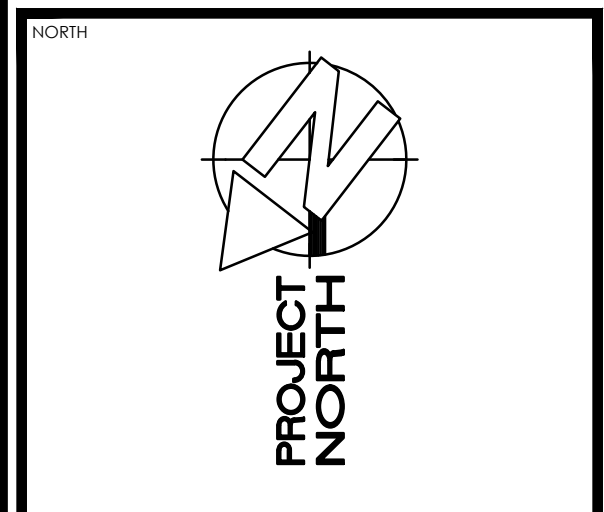

ISSUED FOR	DATE
ISSUED FOR BID	2024.03.19
ISSUED FOR PERMIT	2024.02.05
ISSUED FOR 75% REVIEW	2024.01.19
ISSUED FOR 50% REVIEW	2023.12.22
CHRONOLOGY	DATE

DEI
Consulting Engineers
MECHANICAL | ELECTRICAL | AQUATIC
55 Northland Road, Waterloo, ON N2V 1Y8
Phone: 519-745-3555
Website: deiconsultants.ca
Project Number: 2319

aba architects inc.
101 Ronald Drive, Unit 8, Waterloo, ON, N2L 2T1 www.abarchitects.com

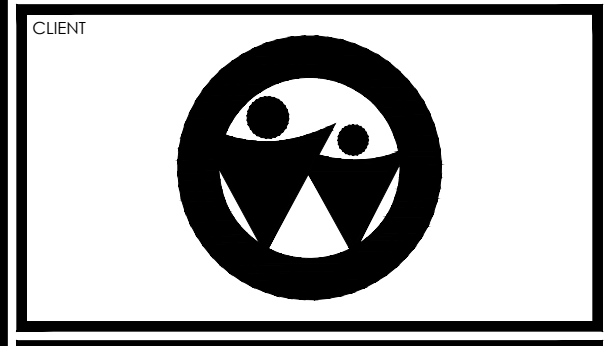

CLIENT
SUDDABY PUBLIC SCHOOL
171 FREDERICK STREET, KITCHENER, ONTARIO

DRAWING TITLE
BASEMENT PLUMBING & HEATING PLANS - DEMOLITION

SCALE	AS NOTED	DRAWING NUMBER
SHEET SIZE	24x36	M2.1
PROJECT NUMBER	2022-071	

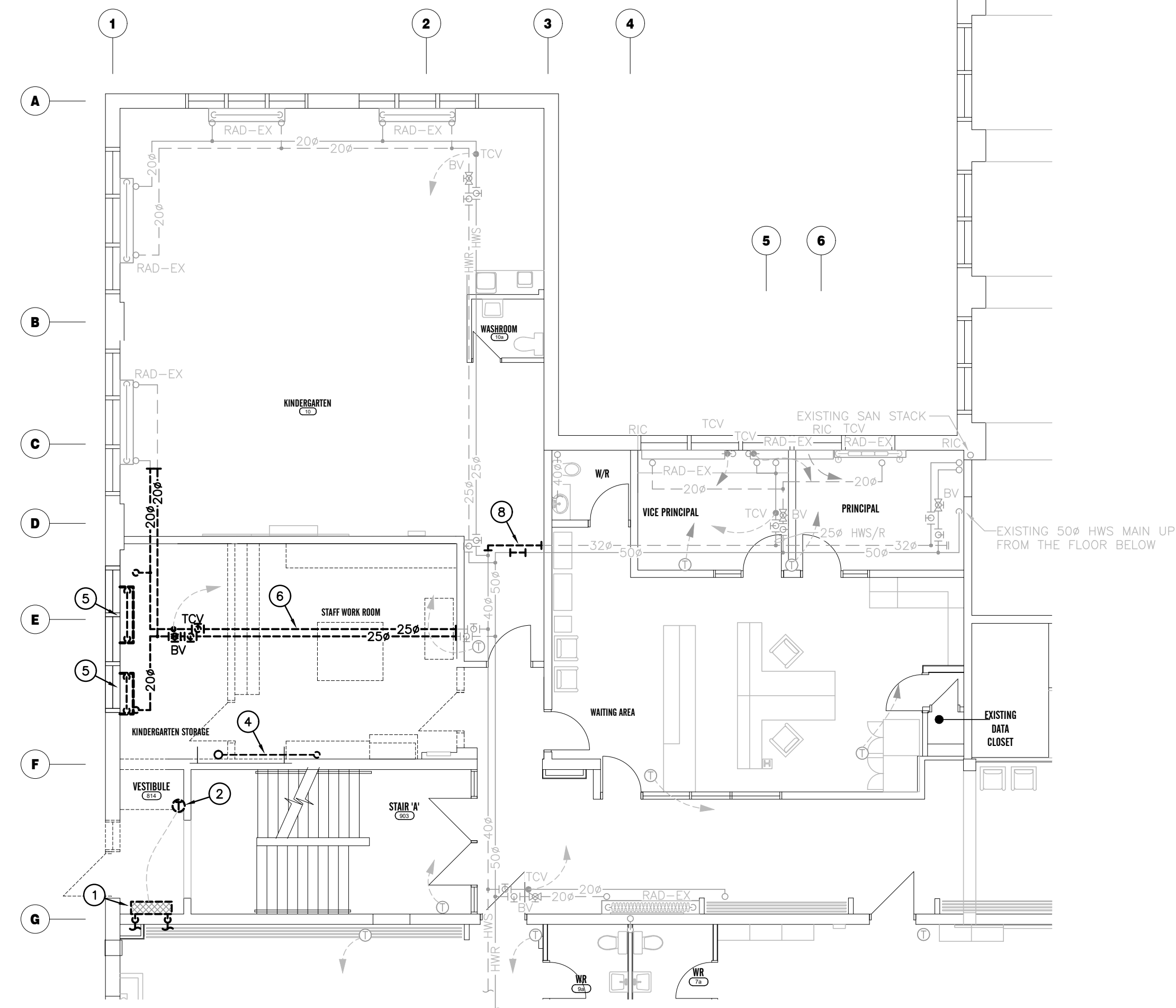

FIRST FLOOR PLUMBING AND HEATING PLAN — DEMOLITION
SCALE: 1:100

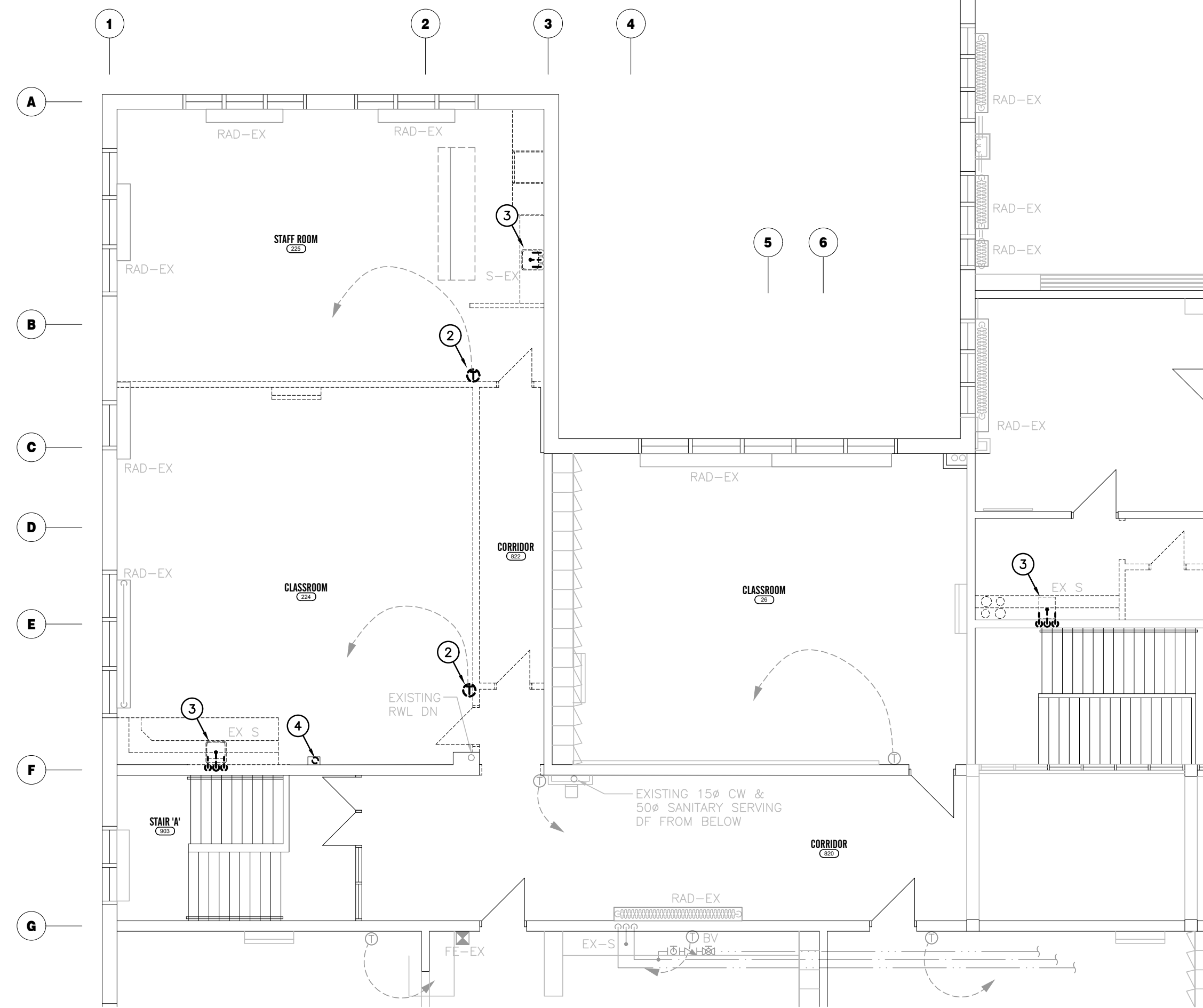

SECOND FLOOR PLUMBING AND HEATING PLAN — DEMOLITION
SCALE: 1:100

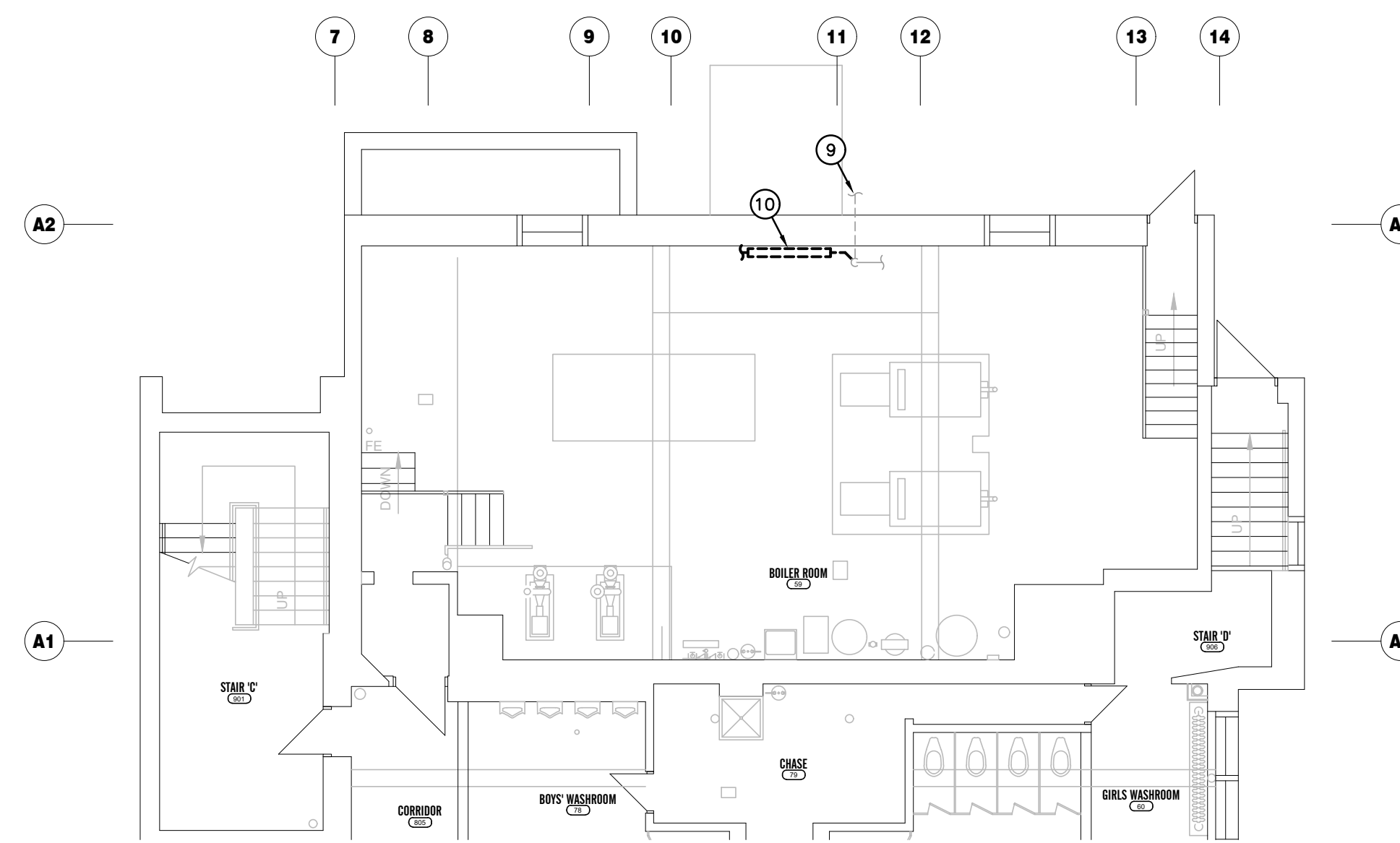

BASEMENT BOILER ROOM PART PLAN — DEMOLITION
SCALE: 1:100

SPECIFIC DEMOLITION NOTES

1. EXISTING HYDRONIC HEATER TO BE REMOVED COMPLETE FOR REPLACEMENT.
2. REMOVE EXISTING DIGITAL THERMOSTAT COMPLETE. RETAIN FOR REINSTALLATION.
3. EXISTING PLUMBING FIXTURE TO BE REMOVED COMPLETE.
4. REMOVE EXISTING SANITARY PIPE COMPLETE.
5. EXISTING RADIANT HEATER TO BE REMOVED COMPLETE.
6. REMOVE EXISTING HYDRONIC PIPING COMPLETE FOR RE-ROUTING.
7. REMOVE RAD FOR RELOCATION TO SUIT NEW SPRINKLER PIPE ROUTING.
8. CUT INTO EXISTING HYDRONIC PIPING FOR CONNECTION OF NEW BRANCHES.
9. EXISTING 150# WATER SERVICE TO BUILDING.
10. REMOVE & REINSTALL 50# METER AND DCVA TO FACILITATE INSTALLATION OF FIRE SUPPRESSION WATER ENTRY.

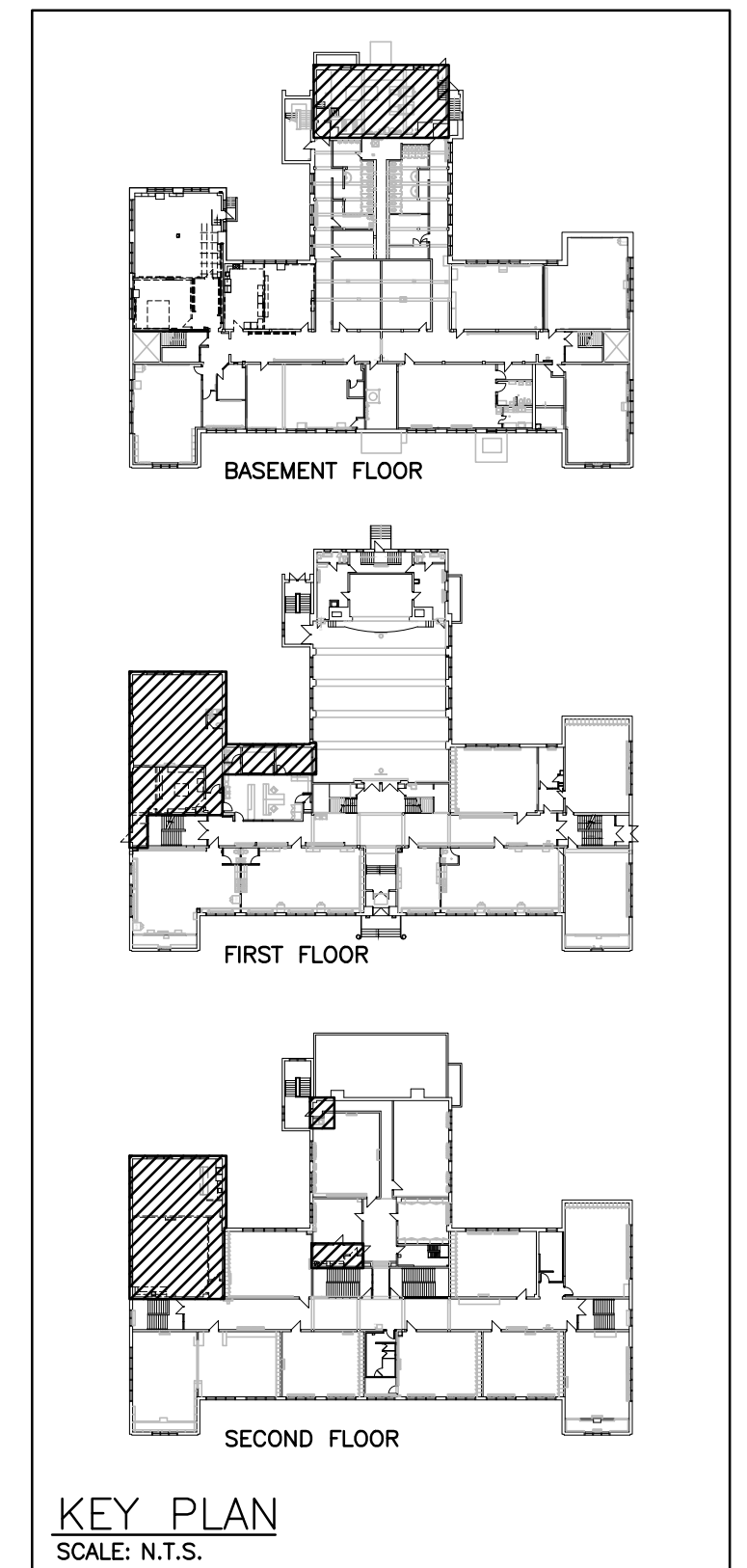

The contractor shall verify all dimensions and report all errors and discrepancies to the Consultant before commencement of the work.
The drawings show general arrangement of services. Follow as closely as actual building construction will permit. Obtain approval for relocation of service from Consultant before commencement of the work.
The drawings do not indicate all offsets fitting and accessories which may be required. Provide the same to meet the required conditions.
Drawings and specifications, etc., prepared and issued by the Consultant are the property of the Consultant and must be returned at the completion of the project. These documents are not to be duplicated or copied without the consent of the Consultant.
Do not scale this drawing.
© 2024 DEI Consulting Engineers

No.	REVISIONS	DATE

NORTH

PROJECT NORTH

STAMP

ISSUED FOR BID	2024.03.19
ISSUED FOR PERMIT	2024.02.05
ISSUED FOR 75% REVIEW	2024.01.19
ISSUED FOR 50% REVIEW	2023.12.22
CHRONOLOGY	DATE

DEI
Consulting Engineers
MECHANICAL | ELECTRICAL | PLUMBING

55 Northland Road, Waterloo, Ontario, ON N2V 1Y8
Phone: 519-745-3555
Website: deiassociates.ca
Project Number: 23195

aba architects inc.
101 Ronald Drive, Unit 8, Waterloo, ON, N2L 2T1 | www.abaarchitects.com

CLIENT

PROJECT NAME

SUDDABY PUBLIC SCHOOL
171 FREDERICK STREET, KITCHENER, ONTARIO

DRAWING TITLE

FIRST & SECOND FLOOR PLUMBING AND HEATING PLAN - DEMOLITION

SCALE	AS NOTED	DRAWING NUMBER	M2.2
SHEET SIZE	24x36		
PROJECT NUMBER	2022-071		

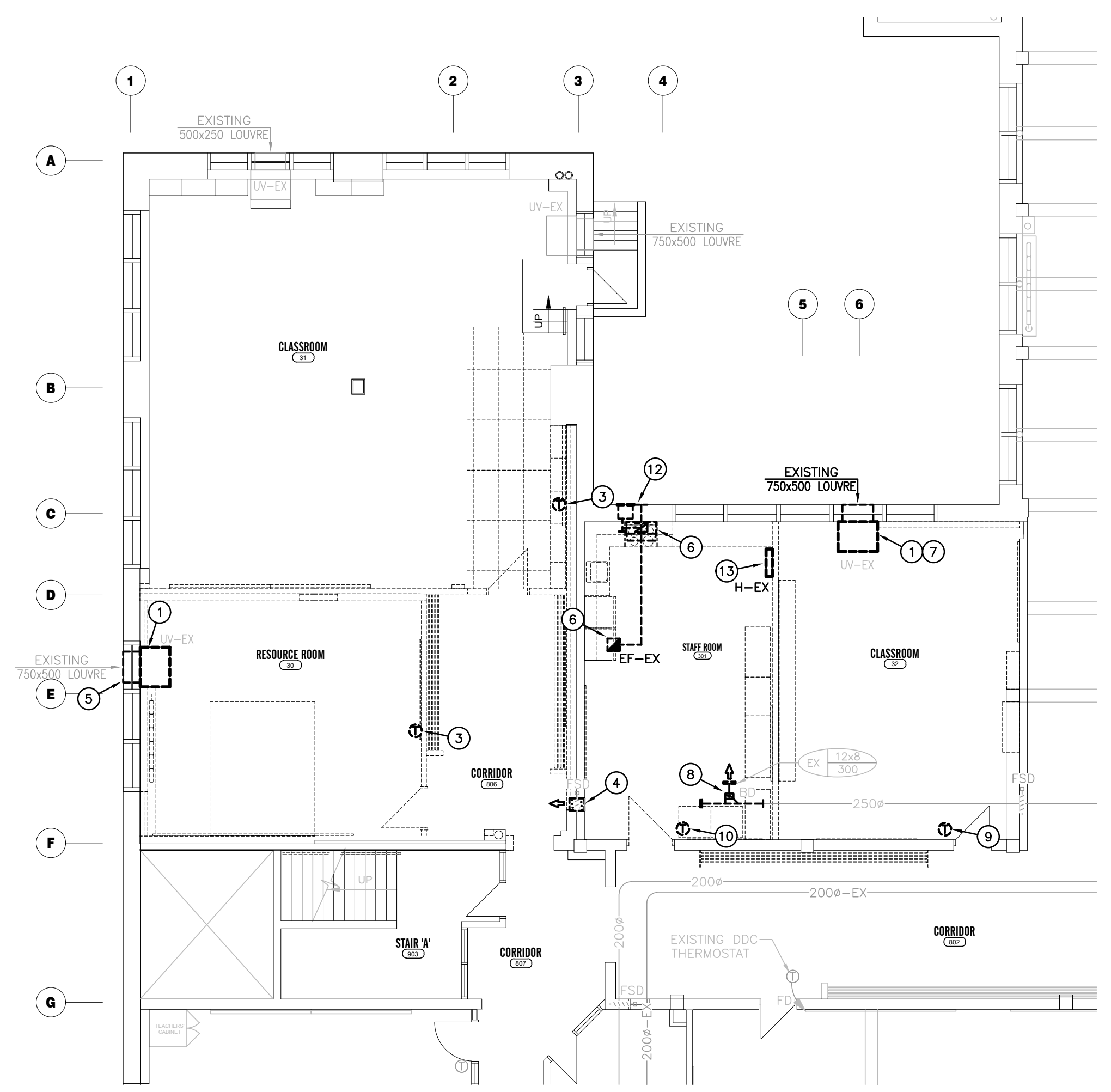

BASEMENT HVAC PLAN – DEMOLITION
SCALE: 1:100

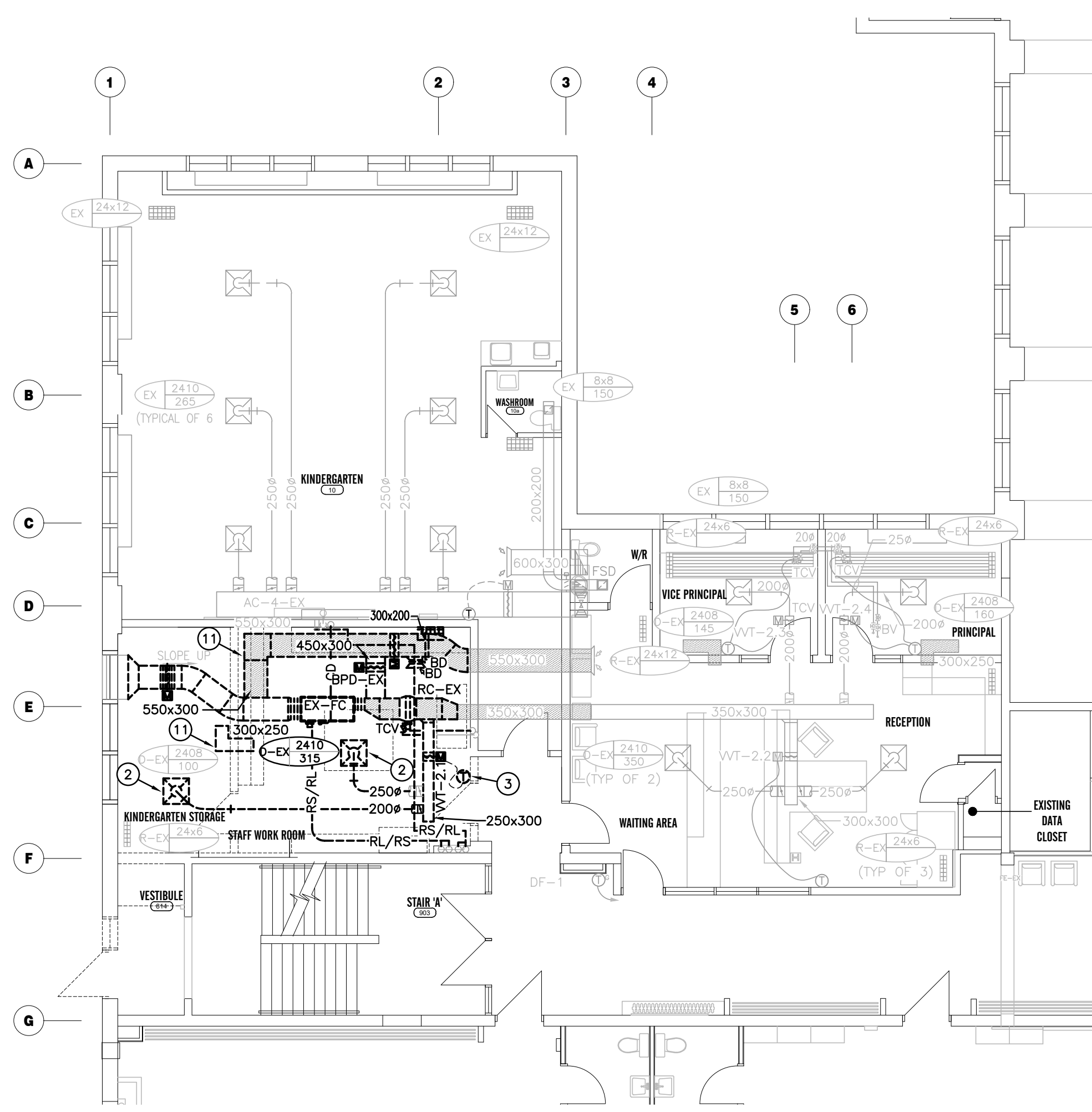

FIRST FLOOR HVAC PLAN – DEMOLITION
SCALE: 1:100

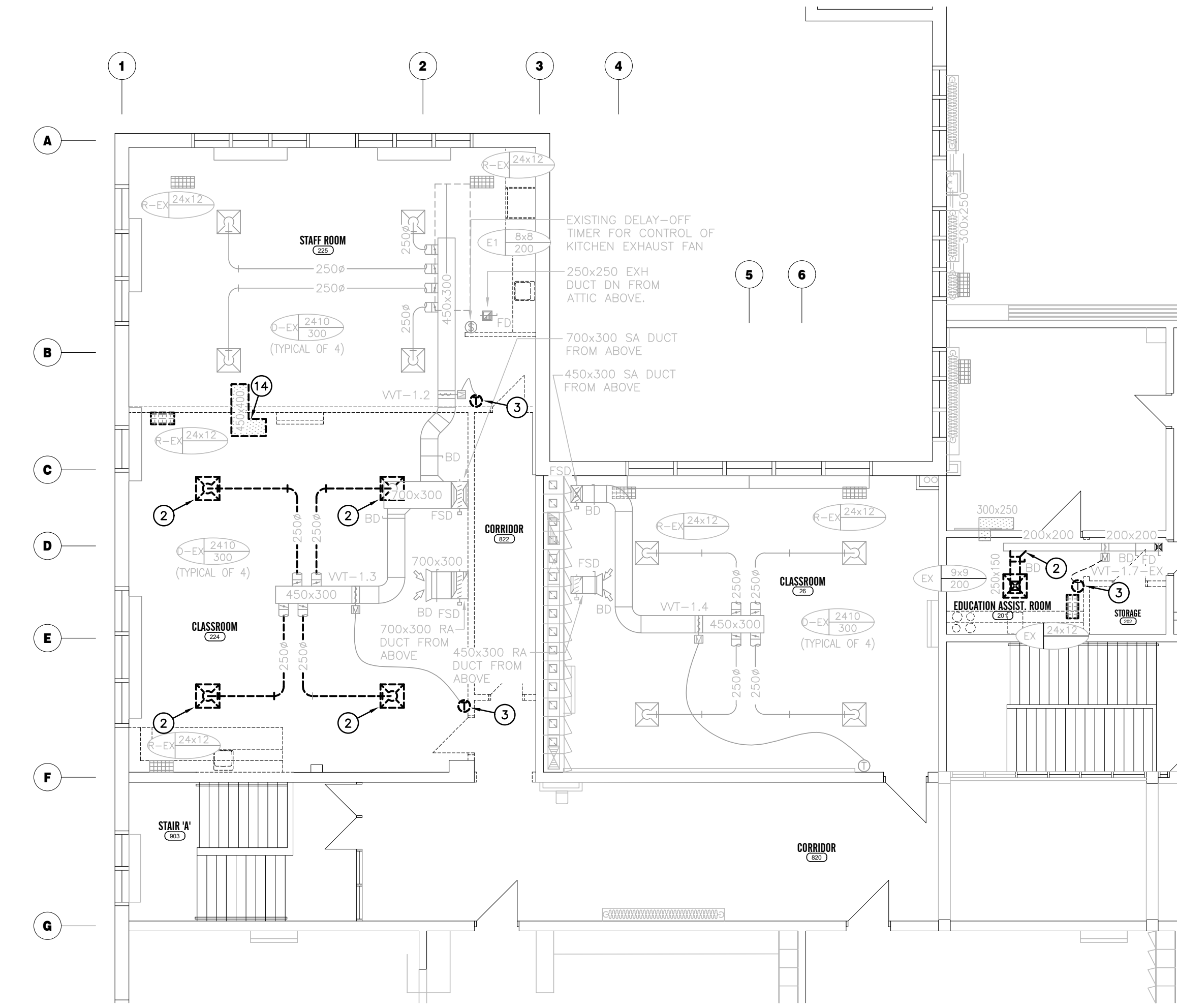

SECOND FLOOR HVAC PLAN – DEMOLITION
SCALE: 1:100

SPECIFIC DEMOLITION NOTES

1. REMOVE EXISTING UNIT VENTILATOR BEYOND COMPLETE. DELIVER TO MCQUARRIE SCHOOL. TURN OVER TO WRDSB.
2. REMOVE EXISTING DIFFUSER AND CUT BACK ASSOCIATED DUCT TO BALANCING DAMPER. RETAIN FOR REINSTALLATION.
3. REMOVE EXISTING DIGITAL THERMOSTAT COMPLETE. RETAIN FOR REINSTALLATION.
4. REMOVE EXISTING TRANSFER AIR DUCT SLEEVE AND FIRE SMOKE DAMPER. KEEP OPENING.
5. REMOVE EXISTING LOUVER / WALL PENETRATION COMPLETE.
6. REMOVE EXISTING EXHAUST FAN / RANGE HOOD COMPLETE.
7. REMOVE EXISTING HYDRONIC HEATING COIL FOR REPLACEMENT WITH LARGER.
8. REMOVE EXISTING DIFFUSER AND CUT BACK EXISTING DUCTWORK AS SHOWN.
9. DISCONNECT EXISTING DDC THERMOSTAT. REMOVE FOR REPLACEMENT WITH NEW IN SAME SPACE.
10. REMOVE COMPLETE DDC THERMOSTAT.
11. REMOVE EXISTING HVAC EQUIPMENT AS INDICATED TO PERMIT SANITARY INSTALLATION. REINSTALL EQUIPMENT AS INDICATED ON RENOVATION PLAN.
12. PROVIDE INSULATED BLANK OFF PANEL FOR EXISTING LOUVER.
13. REMOVE EXISTING HEATER COMPLETE.
14. REMOVE EXISTING TRANSFER FAN FOR RELOCATION.

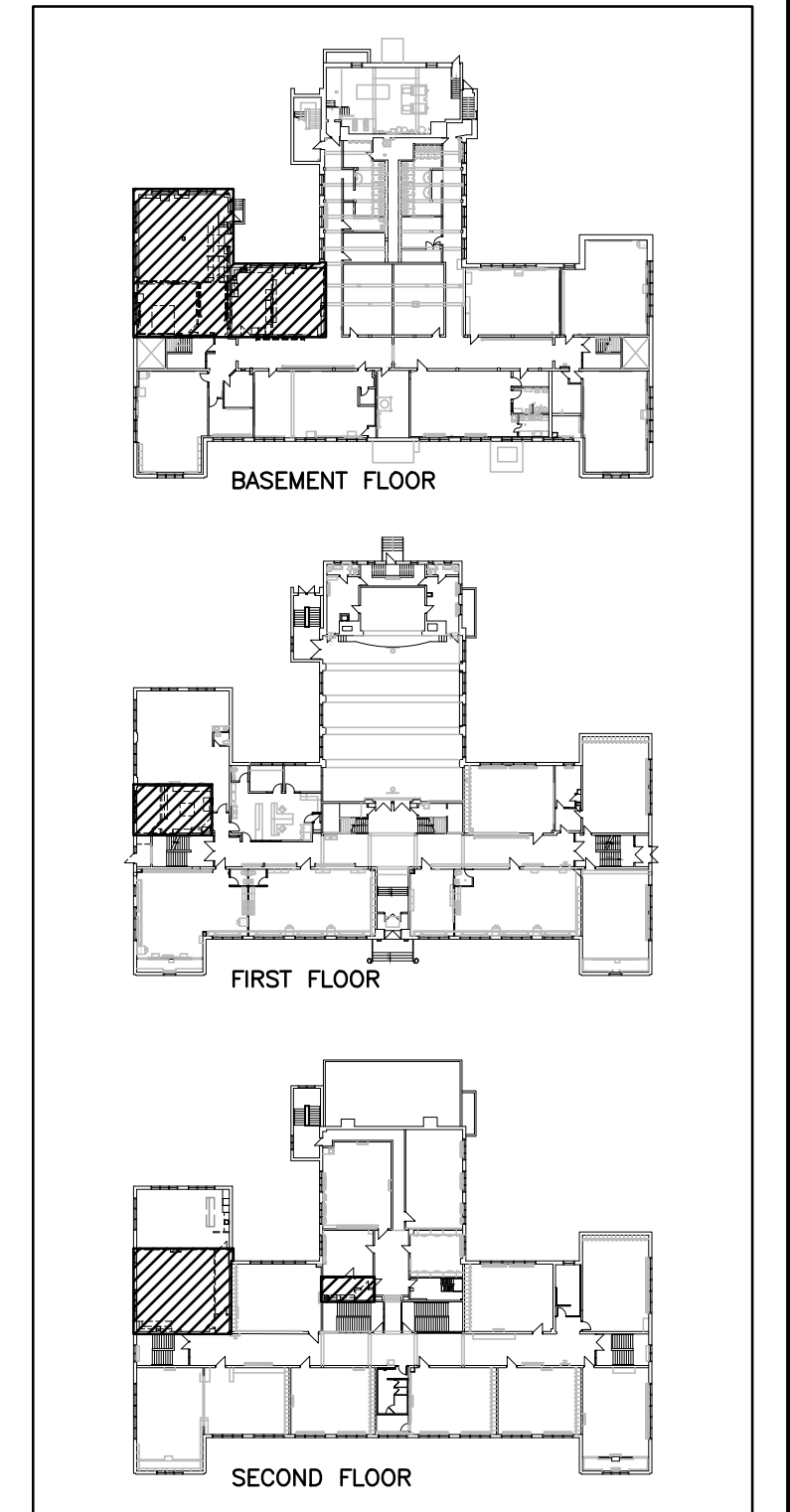

KEY PLAN
SCALE: N.T.S.

The contractor shall verify all dimensions and report all errors and discrepancies to the Consultant before commencement of the work.
The drawings show general arrangement of services. Follow as closely as actual building construction will permit. Obtain approval for relocation of service from Consultant before commencement of the work.
The drawings do not indicate all offsets fitting and accessories which may be required. Provide the same to meet the required conditions.
Drawings and specifications, etc., prepared and issued by the Consultant are the property of the Consultant and must be returned at the completion of the project. These documents are not to be duplicated or copied without the consent of the Consultant.
Do not scale this drawing.
© 2024 DEI Consulting Engineers

No.	REVISIONS	DATE

PROJECT NORTH

J.C. ANDERSON
100543206
PROVINCE OF ONTARIO

ISSUED FOR	DATE
ISSUED FOR BID	2024.03.19
ISSUED FOR PERMIT	2024.02.05
ISSUED FOR 75% REVIEW	2024.01.19
ISSUED FOR 50% REVIEW	2023.12.22
CHRONOLOGY	DATE

DEI
Consulting Engineers

MECHANICAL | ELECTRICAL | AQUATIC

55 Northland Road, Waterloo, ON N2V 1Y8
Phone: 519-745-3555
Website: deiassociates.ca
Project Number: 2319

aba architects inc.
101 Ronald Drive, Unit 8, Waterloo ON, N2L 1R4 211 www.abarchitects.com

CLIENT

PROJECT NAME

SUDDABY PUBLIC SCHOOL
171 FREDERICK STREET, KITCHENER, ONTARIO

DRAWING TITLE

BASEMENT, FIRST, & SECOND FLOOR HVAC PLAN - DEMOLITION

SCALE	AS NOTED	M2.3
SHEET SIZE	24x36	
PROJECT NUMBER	2022-071	
DRAWING NUMBER		

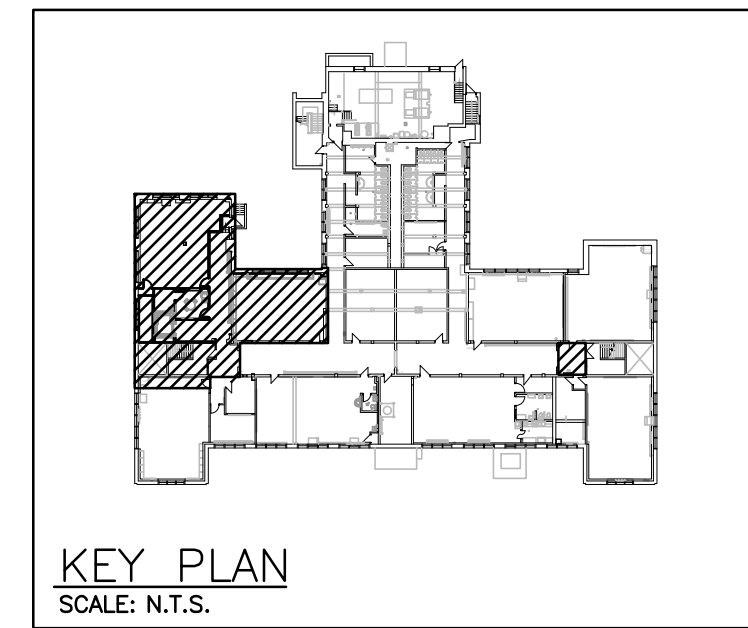
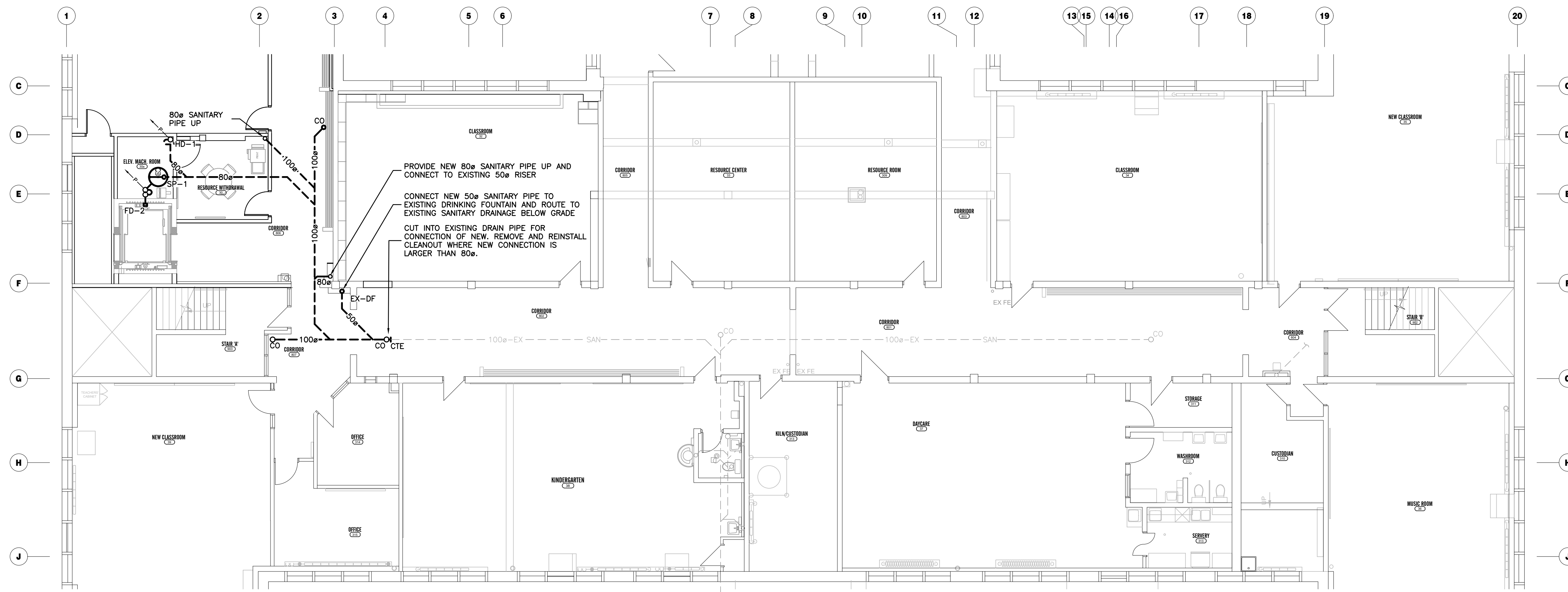

BASEMENT BELOW GRADE PLUMBING PLAN – RENOVATION
SCALE: 1:100

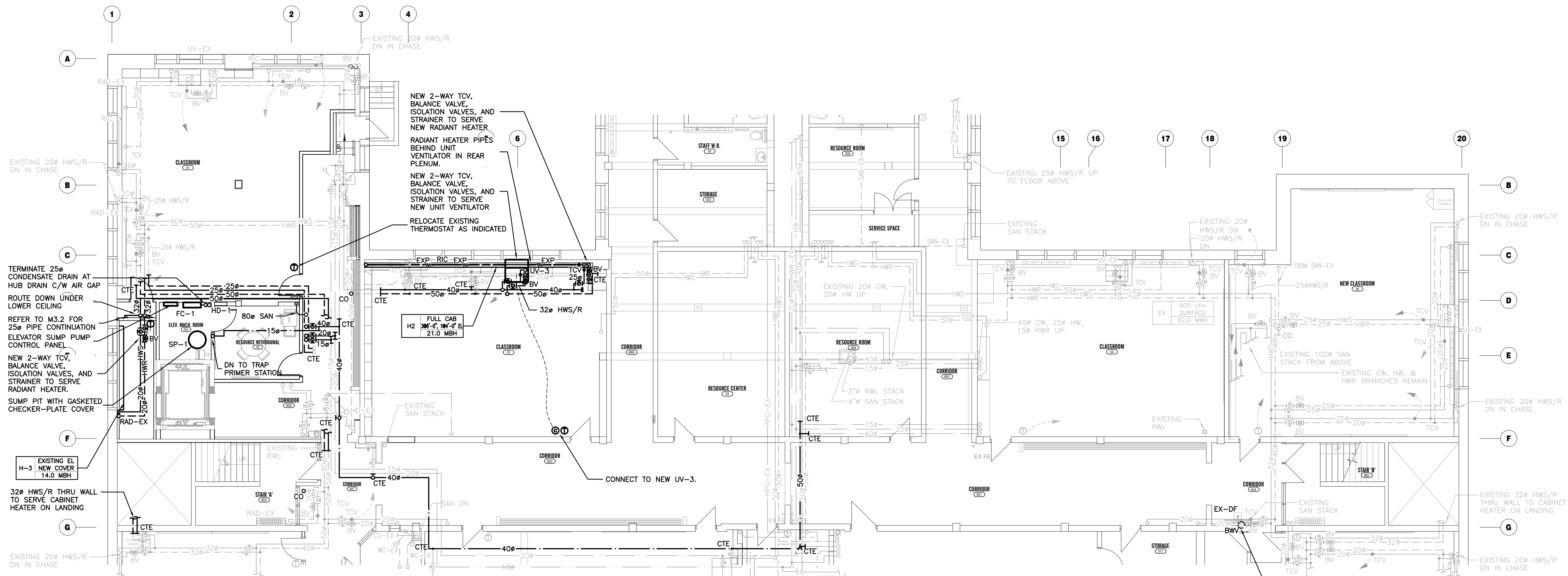

BASEMENT ABOVE GRADE PLUMBING AND HEATING PLAN – RENOVATION
SCALE: 1:100

PROVIDE NEW BACKWATER VALVE ON DRAIN FROM DRINKING FOUNTAIN BEFORE CONNECTION RWL. ENSURE THAT BACKWATER VALVE IS INSTALLED IN HORIZONTAL CONFIGURATION.

The contractor shall verify all dimensions and report all errors and discrepancies to the Consultant before commencement of the work. The drawings show general arrangement of services. Follow as closely as actual building construction will permit. Obtain approval for relocation of service from Consultant before commencement of the work. The drawings do not indicate all offsets fitting and accessories which may be required. Provide the same to meet the required conditions. Drawings and specifications, etc., prepared and issued by the Consultant are the property of the Consultant and must be returned at the completion of the project. These documents are not to be duplicated or copied without the consent of the Consultant. Do not scale this drawing.
© 2024 DEI Consulting Engineers

No.	REVISIONS	DATE

NORTH

STAMP

ISSUED FOR BID	2024.03.19
ISSUED FOR PERMIT	2024.02.05
ISSUED FOR 75% REVIEW	2024.01.19
ISSUED FOR 50% REVIEW	2023.12.22
CHRONOLOGY	DATE

DEI
Consulting Engineers
MECHANICAL | ELECTRICAL | AQUATIC

55 Northland Road, Waterloo, ON N2V 1Y8
Phone: 519-745-3555
Website: deiconsultants.ca
Project Number: 2319

aba architects inc.
101 Ronald Drive, Unit 8, Waterloo, ON, N2L 1M1 211 www.abarchitects.com

CLIENT

PROJECT NAME

SUDDABY PUBLIC SCHOOL
171 FREDERICK STREET, KITCHENER, ONTARIO

DRAWING TITLE

BASEMENT BELOW GRADE PLUMBING PLAN - RENOVATION

SCALE	AS NOTED	DRAWING NUMBER	M3.1
SHEET SIZE	24x36		
PROJECT NUMBER	2022-071		

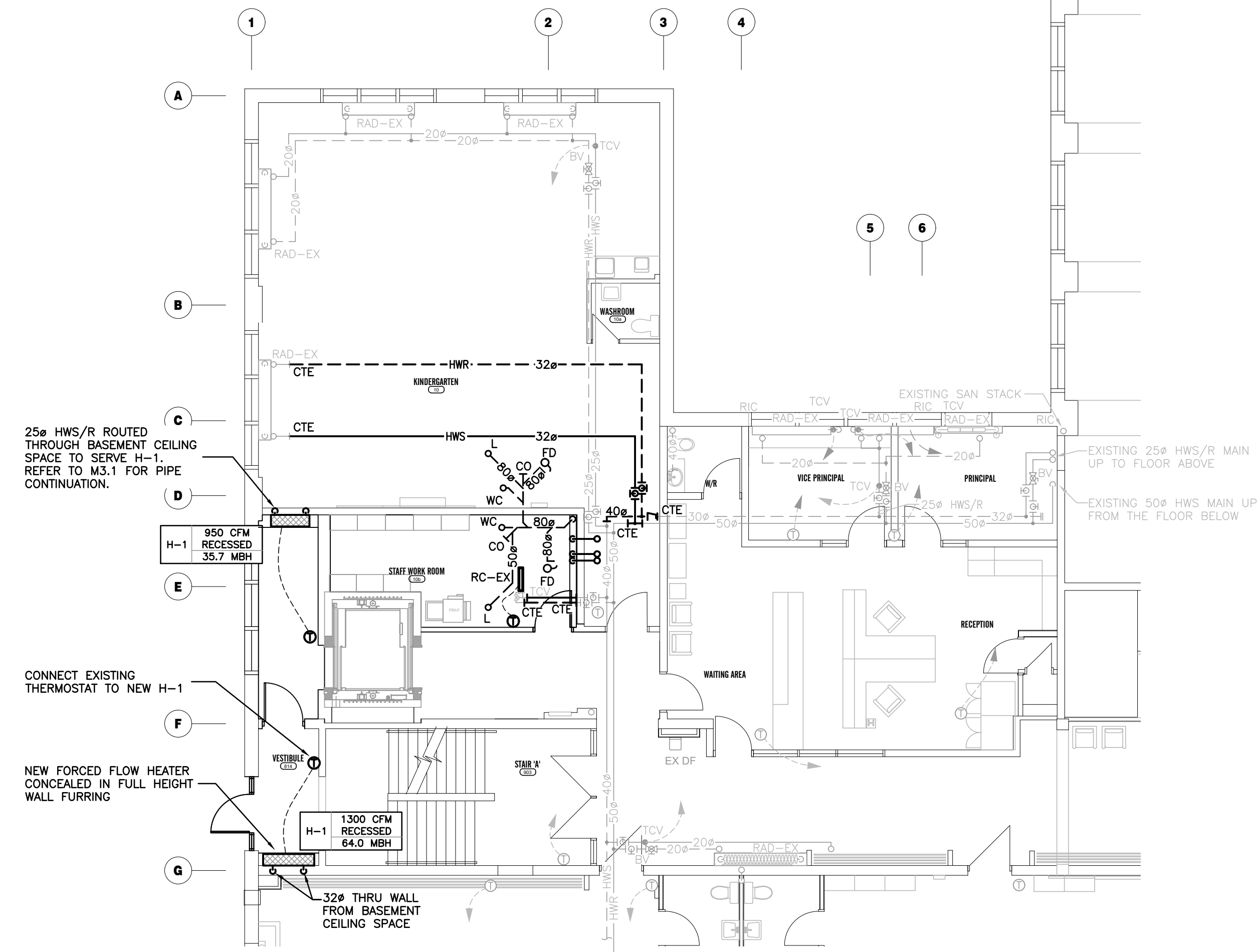

FIRST FLOOR PLUMBING AND HEATING PLAN - RENOVATION
SCALE: 1:100

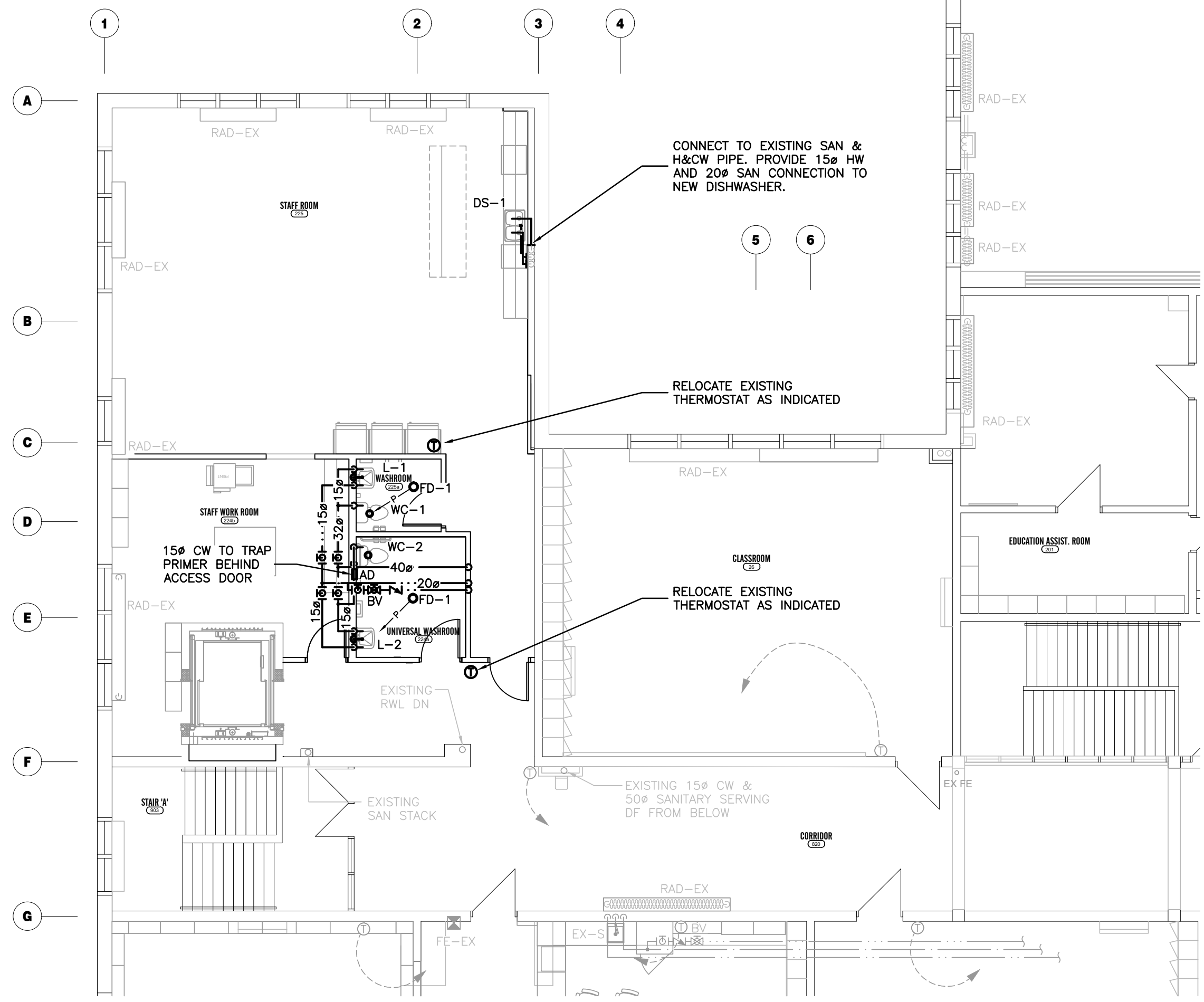

SECOND FLOOR PLUMBING AND HEATING PLAN - RENOVATION
SCALE: 1:100

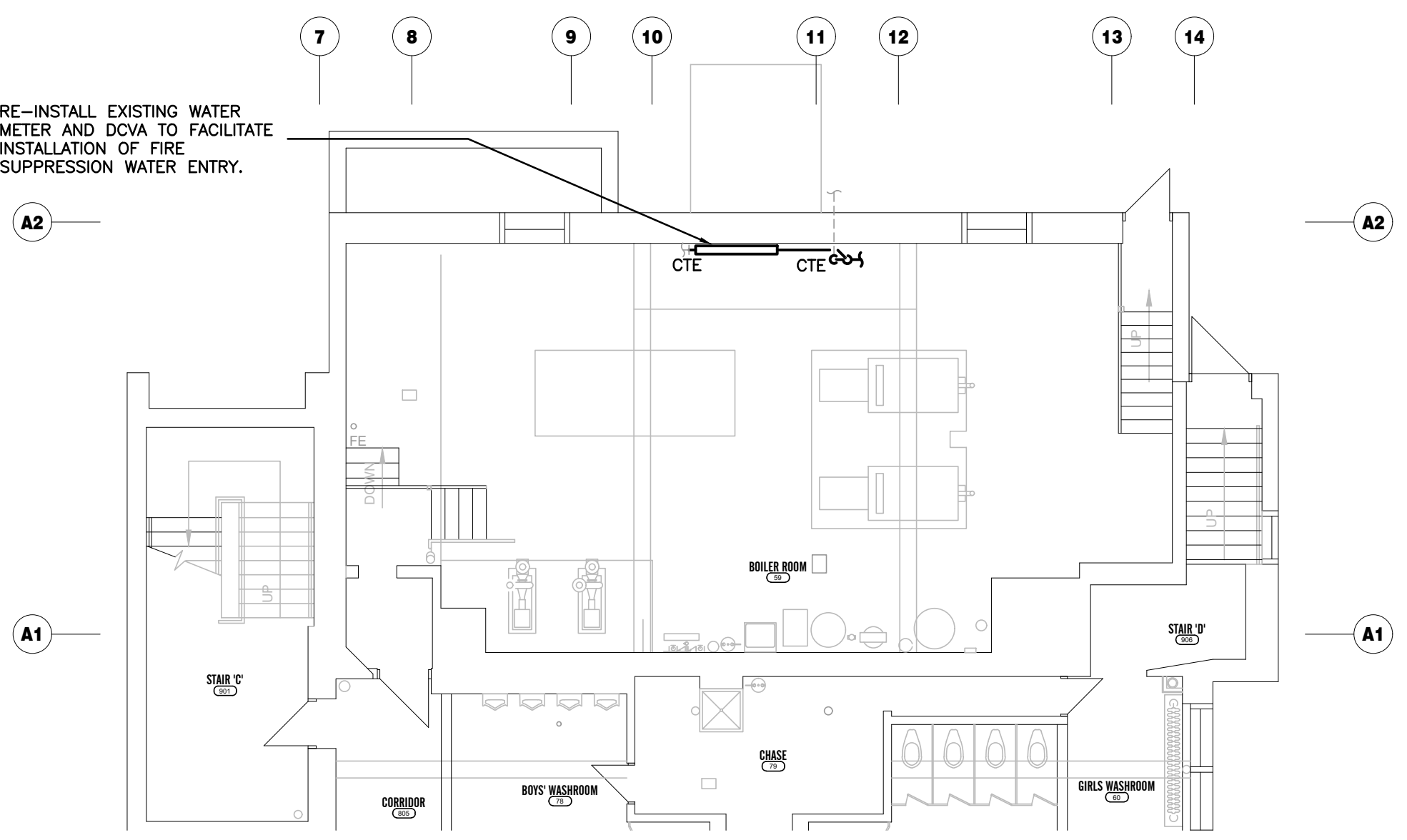

BASEMENT BOILER ROOM PART PLAN - RENOVATION
SCALE: 1:100

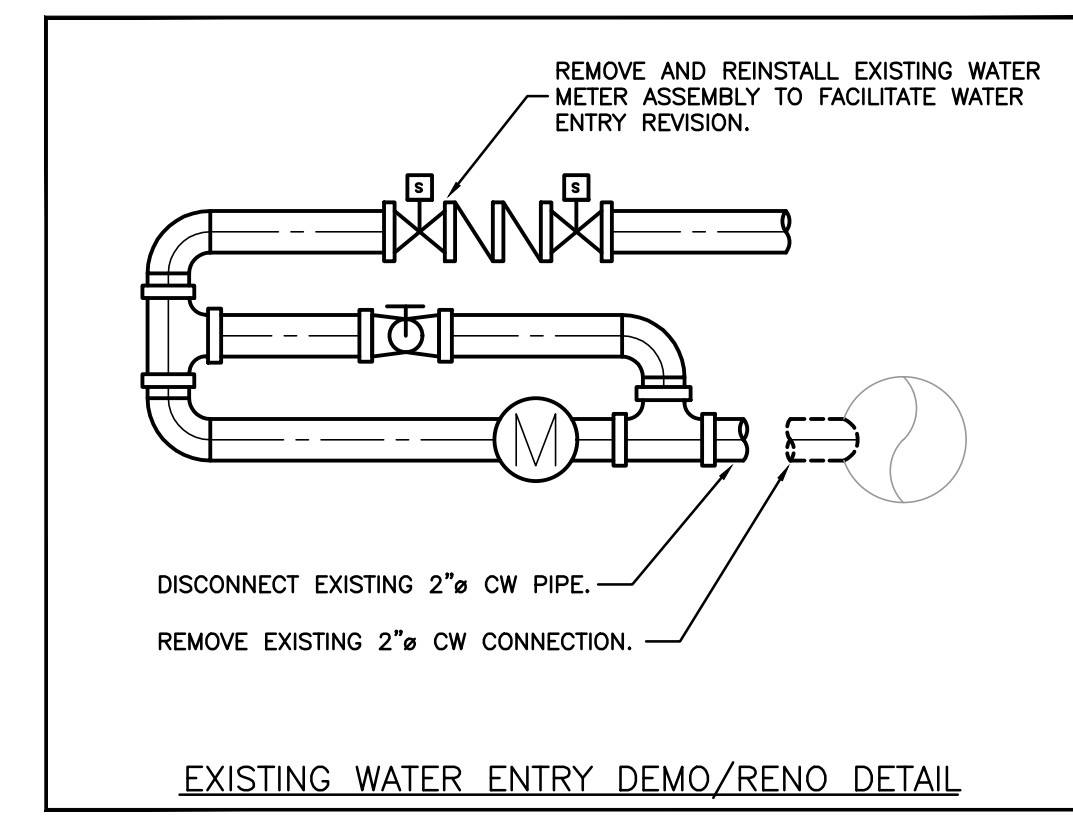

EXISTING WATER ENTRY DEMO/RENO DETAIL

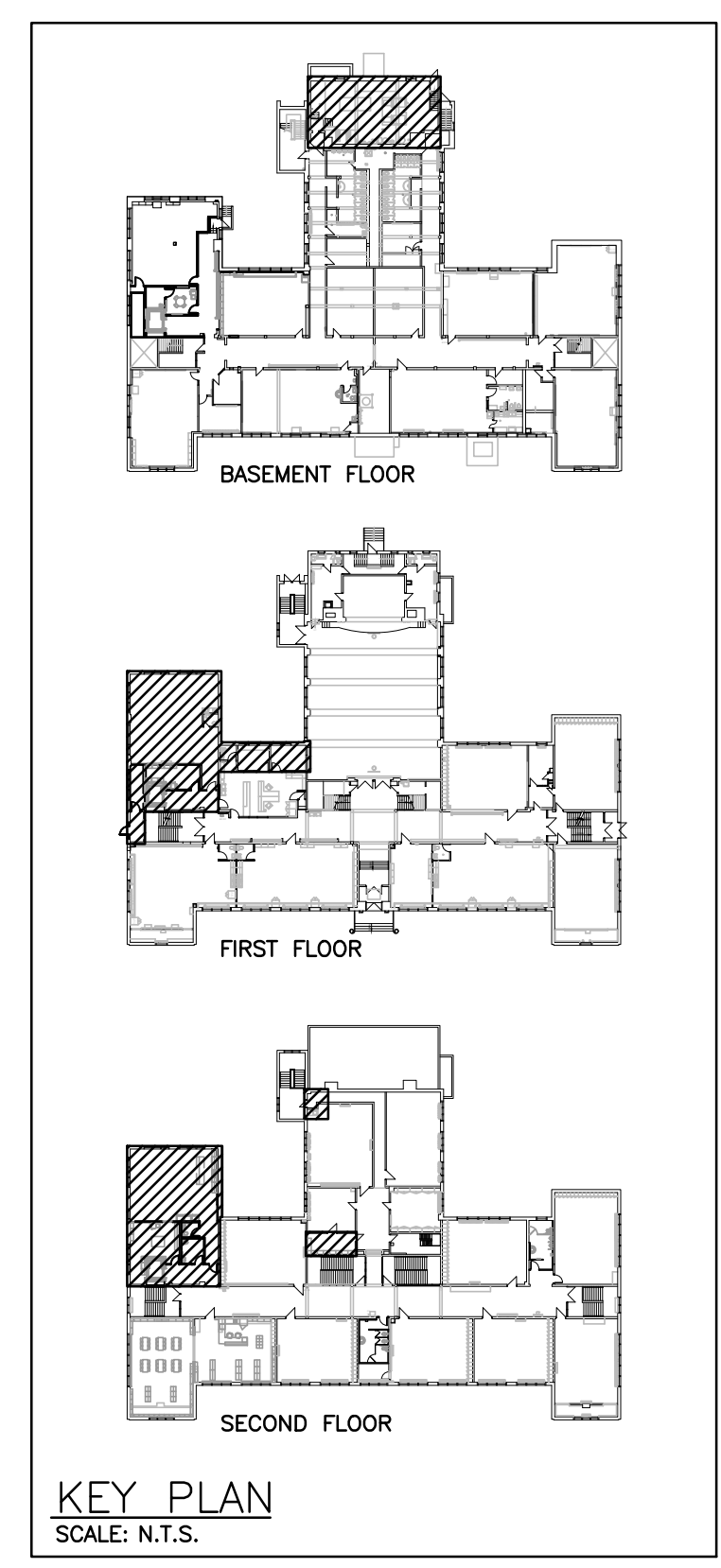

KEY PLAN
SCALE: N.T.S.

The contractor shall verify all dimensions and report all errors and discrepancies to the Consultant before commencement of the work. The drawings show general arrangement of services. Follow as closely as actual building construction will permit. Obtain approval for relocation of service from Consultant before commencement of the work. The drawings do not indicate all offsets fitting and accessories which may be required. Provide the same to meet the required conditions. Drawings and specifications, etc., prepared and issued by the Consultant are the property of the Consultant and must be returned at the completion of the project. These documents are not to be duplicated or copied without the consent of the Consultant. Do not scale this drawing.
© 2024 DEI Consulting Engineers

No.	REVISIONS	DATE

PROJECT NORTH

STAMP

ISSUED FOR BID	2024.03.19
ISSUED FOR PERMIT	2024.02.05
ISSUED FOR 75% REVIEW	2024.01.19
ISSUED FOR 50% REVIEW	2023.12.22
CHRONOLOGY	DATE

DEI
Consulting Engineers
MECHANICAL | ELECTRICAL | AQUATIC

55 Northland Road, Waterloo, ON N2V 1Y8
Phone: 519-745-3555
Website: deiassociates.ca
Project Number: 2319

aba architects inc.
101 Ronald Drive, Unit 8, Waterloo ON, N2L 1M4 211 www.abarchitects.com

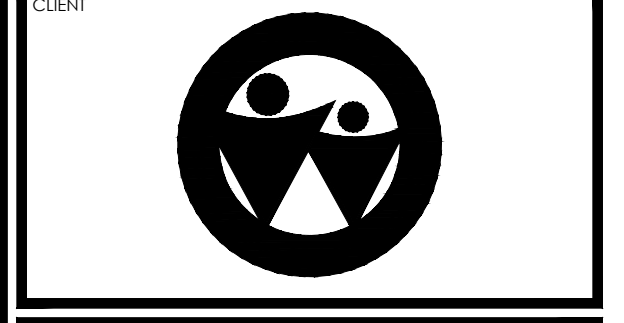

PROJECT NAME

SUDDABY PUBLIC SCHOOL
171 FREDERICK STREET, KITCHENER, ONTARIO

DRAWING TITLE

FIRST & SECOND FLOOR PLUMBING AND HEATING PLAN - RENOVATION

SCALE	AS NOTED	DRAWING NUMBER	M3.2
SHEET SIZE	24x36	PROJECT NUMBER	
PROJECT NUMBER	2022-071		

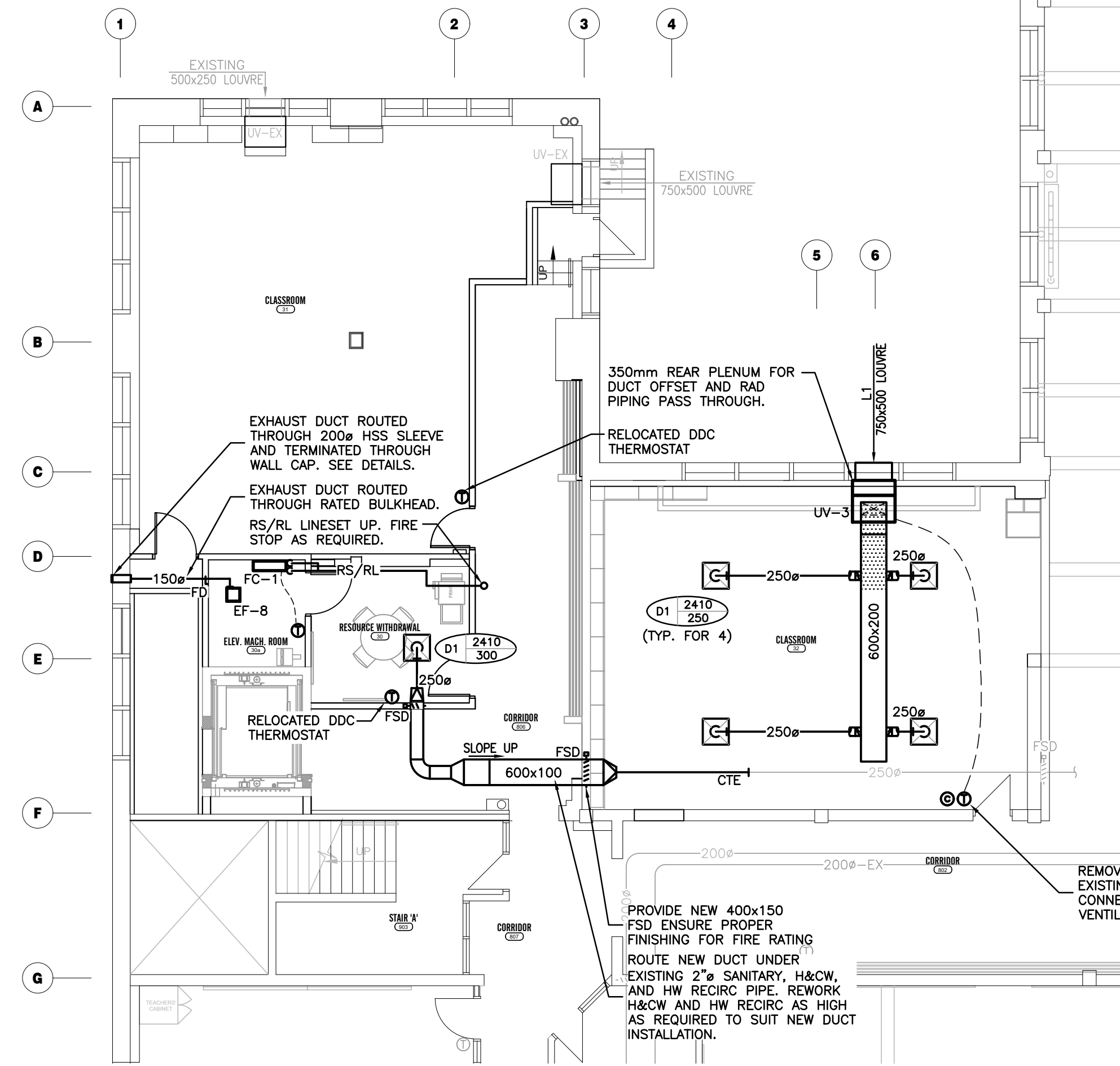

BASEMENT HVAC PLAN – RENOVATION
SCALE: 1:100

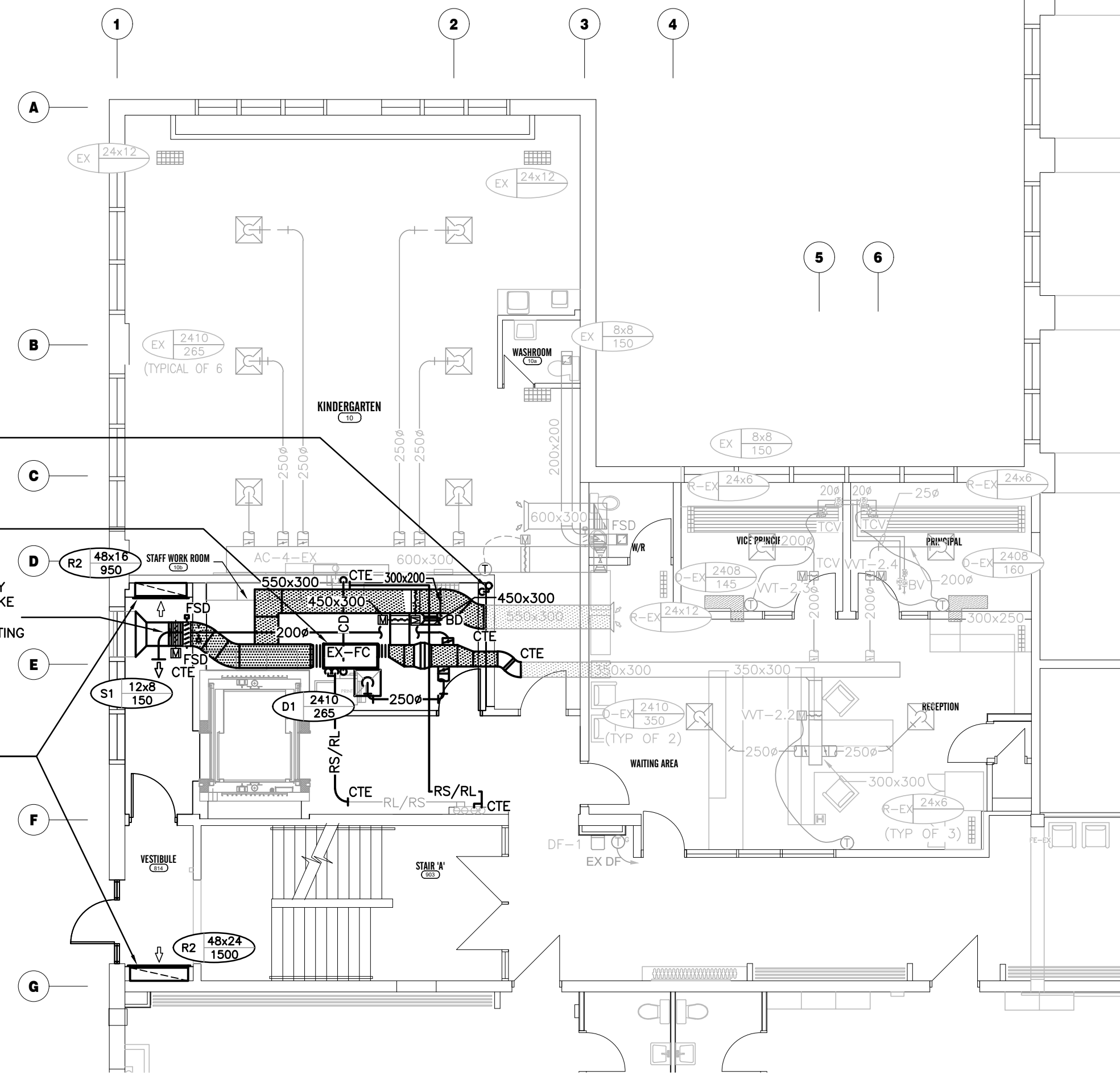

FIRST FLOOR HVAC PLAN – RENOVATION
SCALE: 1:100

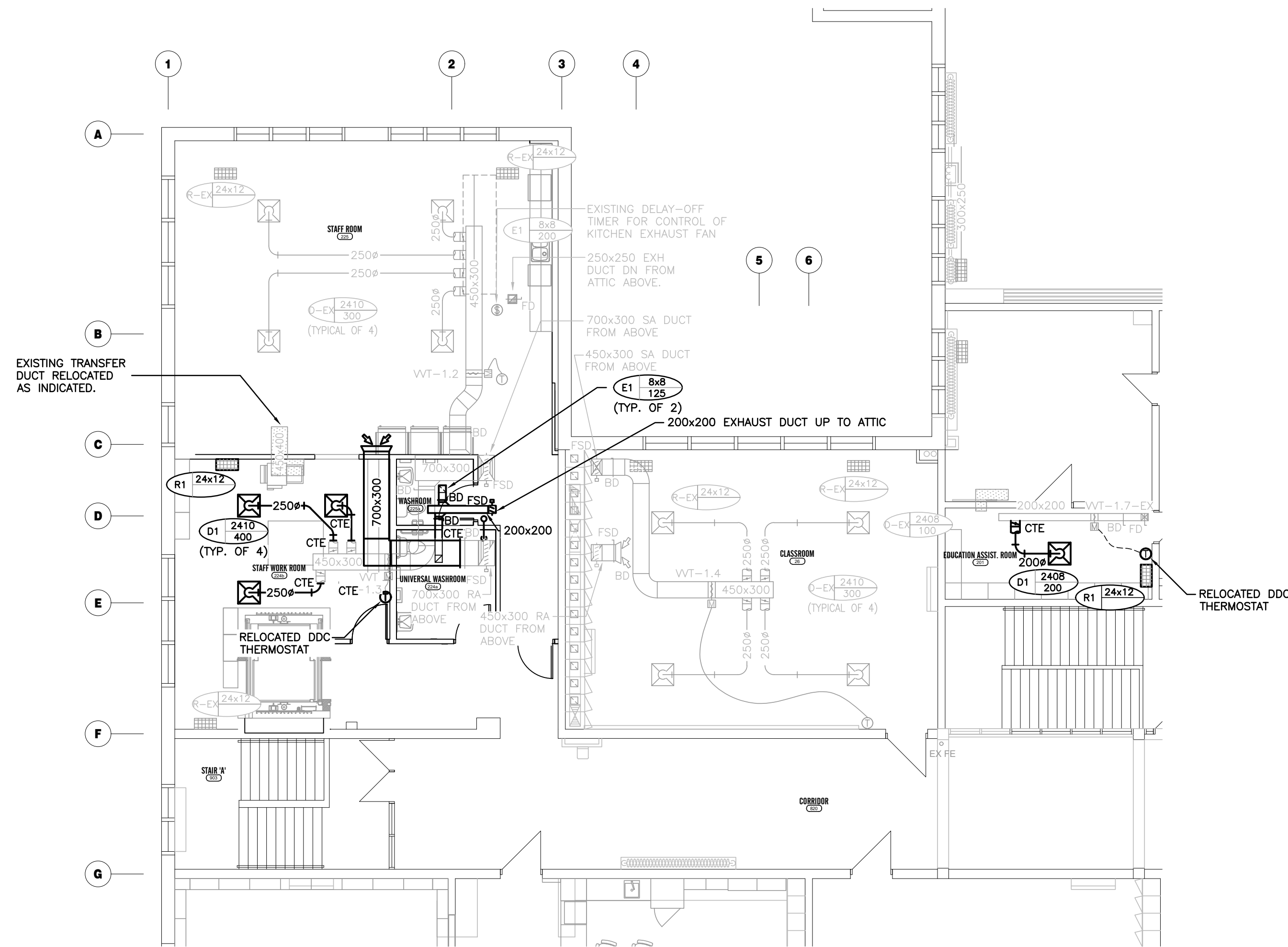

SECOND FLOOR PLAN – RENOVATION
SCALE: 1:100

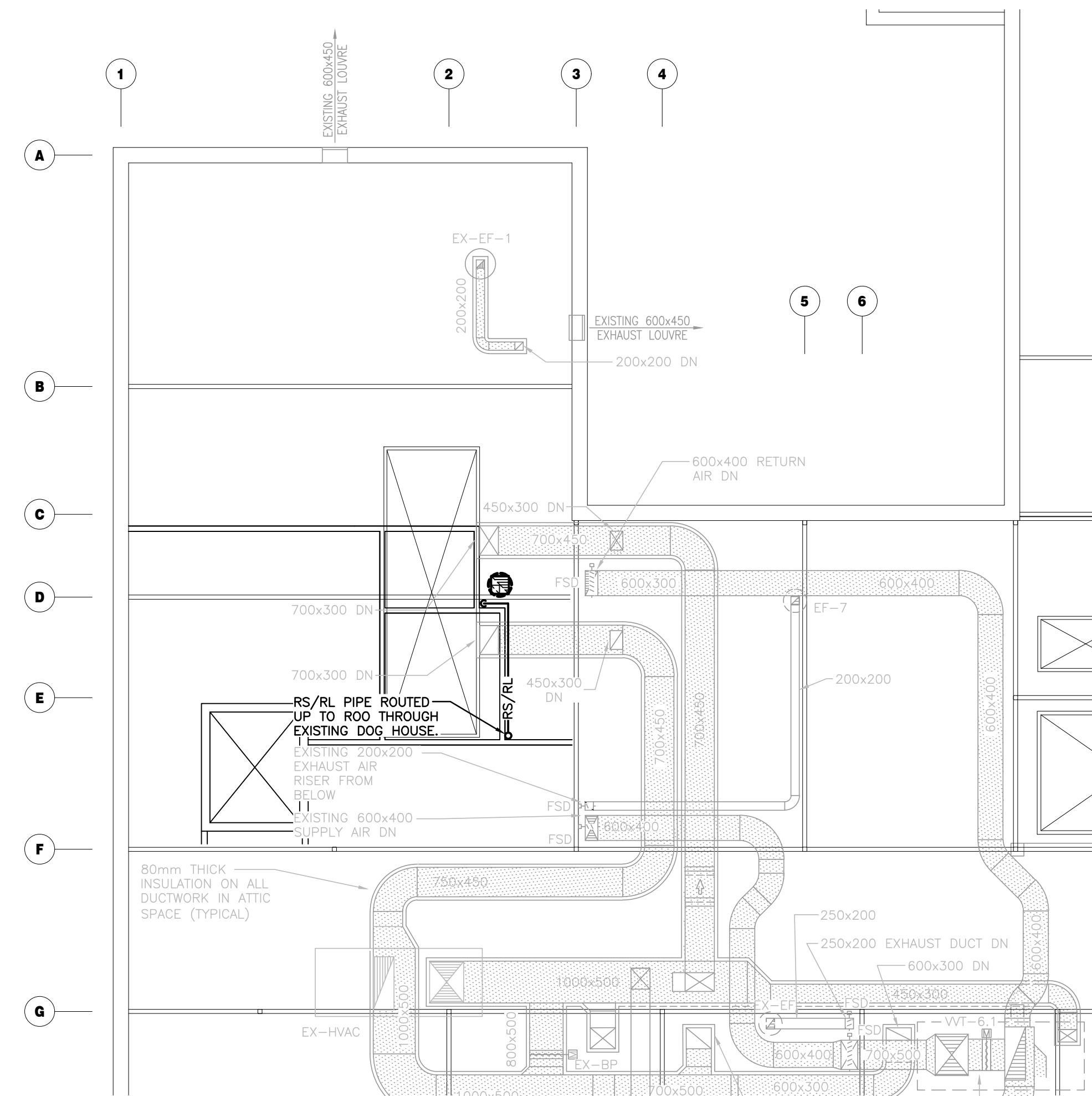

ATTIC PLAN – RENOVATION
SCALE: 1:100

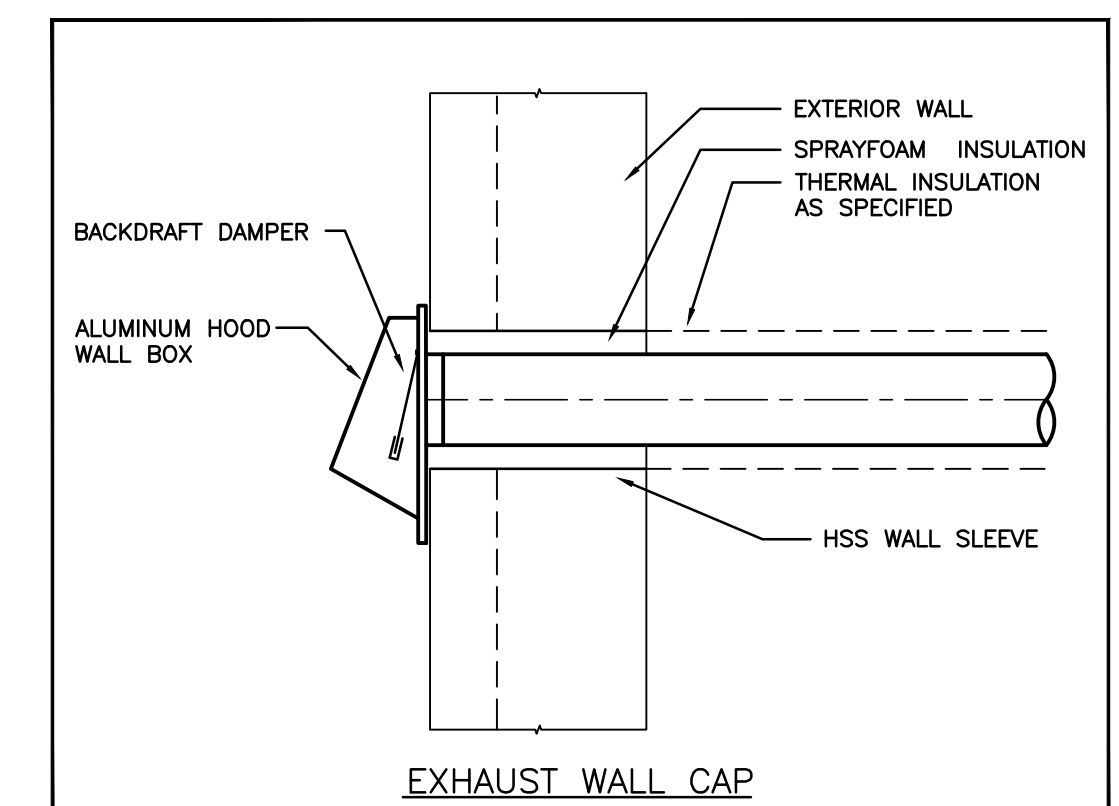

EXHAUST WALL CAP

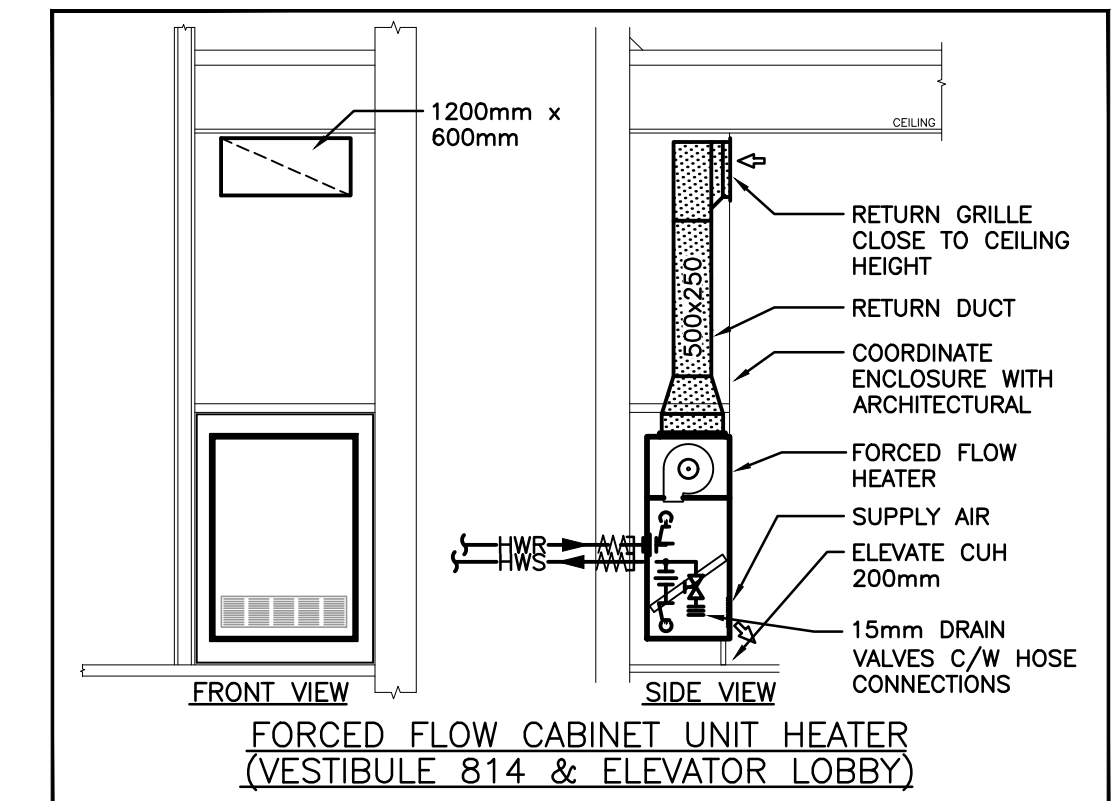

FRONT VIEW
SIDE VIEW
FORCED FLOW CABINET UNIT HEATER (VESTIBULE 814 & ELEVATOR LOBBY)

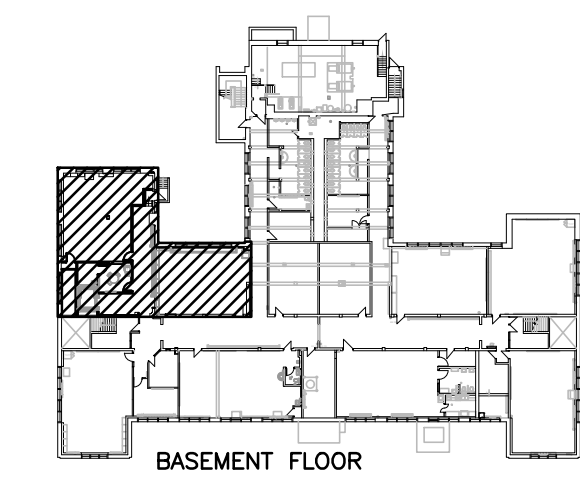

BASEMENT FLOOR

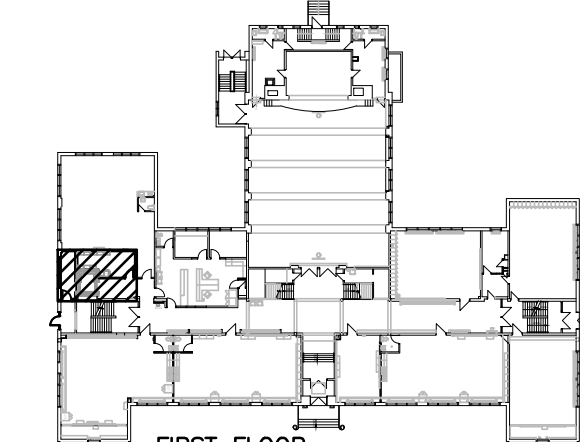

FIRST FLOOR

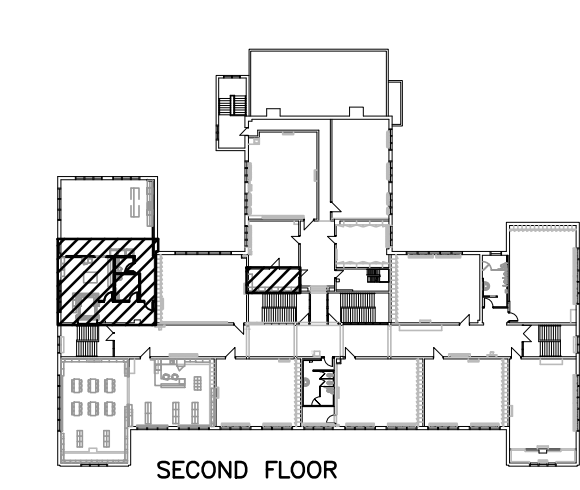

SECOND FLOOR

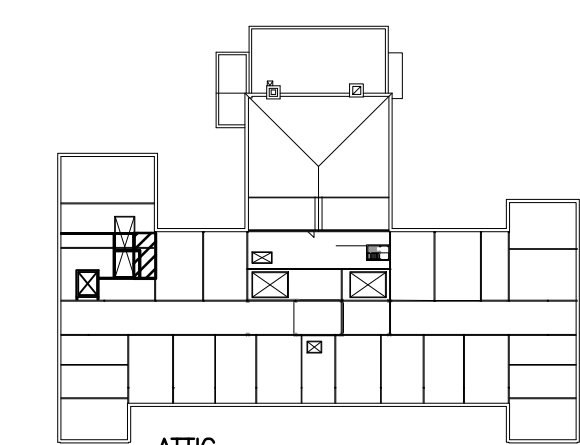

ATTIC

KEY PLAN
SCALE: N.T.S.

The contractor shall verify all dimensions and report all errors and discrepancies to the Consultant before commencement of the work. The drawings show general arrangement of services. Follow as closely as actual building construction will permit. Obtain approval for relocation of service from Consultant before commencement of the work. The drawings do not indicate all offsets fitting and accessories which may be required. Provide the same to meet the required conditions. Drawings and specifications, etc., prepared and issued by the Consultant are not to be duplicated or copied without the consent of the Consultant. Do not scale this drawing.
© 2024 DEI Consulting Engineers

No.	REVISIONS	DATE

PROJECT NORTH

ISSUED FOR BID: 2024.03.19
ISSUED FOR PERMIT: 2024.02.05
ISSUED FOR 75% REVIEW: 2024.01.19
ISSUED FOR 50% REVIEW: 2023.12.22

CHRONOLOGY

DATE	DESCRIPTION
2024.03.19	ISSUED FOR BID
2024.02.05	ISSUED FOR PERMIT
2024.01.19	ISSUED FOR 75% REVIEW
2023.12.22	ISSUED FOR 50% REVIEW

DEI Consulting Engineers Inc.
MECHANICAL | ELECTRICAL | AQUATIC

55 Northland Road, Waterloo, ON N2V 1Y8
Phone: 519-745-3555
Website: deiassociates.ca
Project Number: 2319

aba architects inc.
101 Ronald Drive, Unit 8, Waterloo, ON, N2L 1M1 | 519-745-3555

CLIENT

PROJECT NAME

SUDDABY PUBLIC SCHOOL
171 FREDERICK STREET, KITCHENER, ONTARIO

DRAWING TITLE

BASEMENT, FIRST, SECOND, & ATTIC HVAC PLAN - RENOVATION

SCALE

AS NOTED

SHEET SIZE

24x36

PROJECT NUMBER

2022-071

DRAWING NUMBER

M4.1

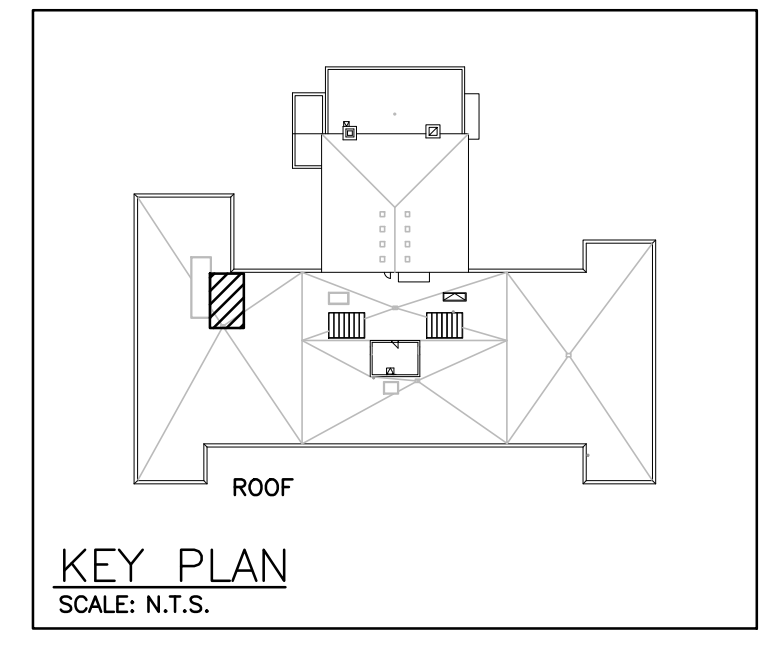
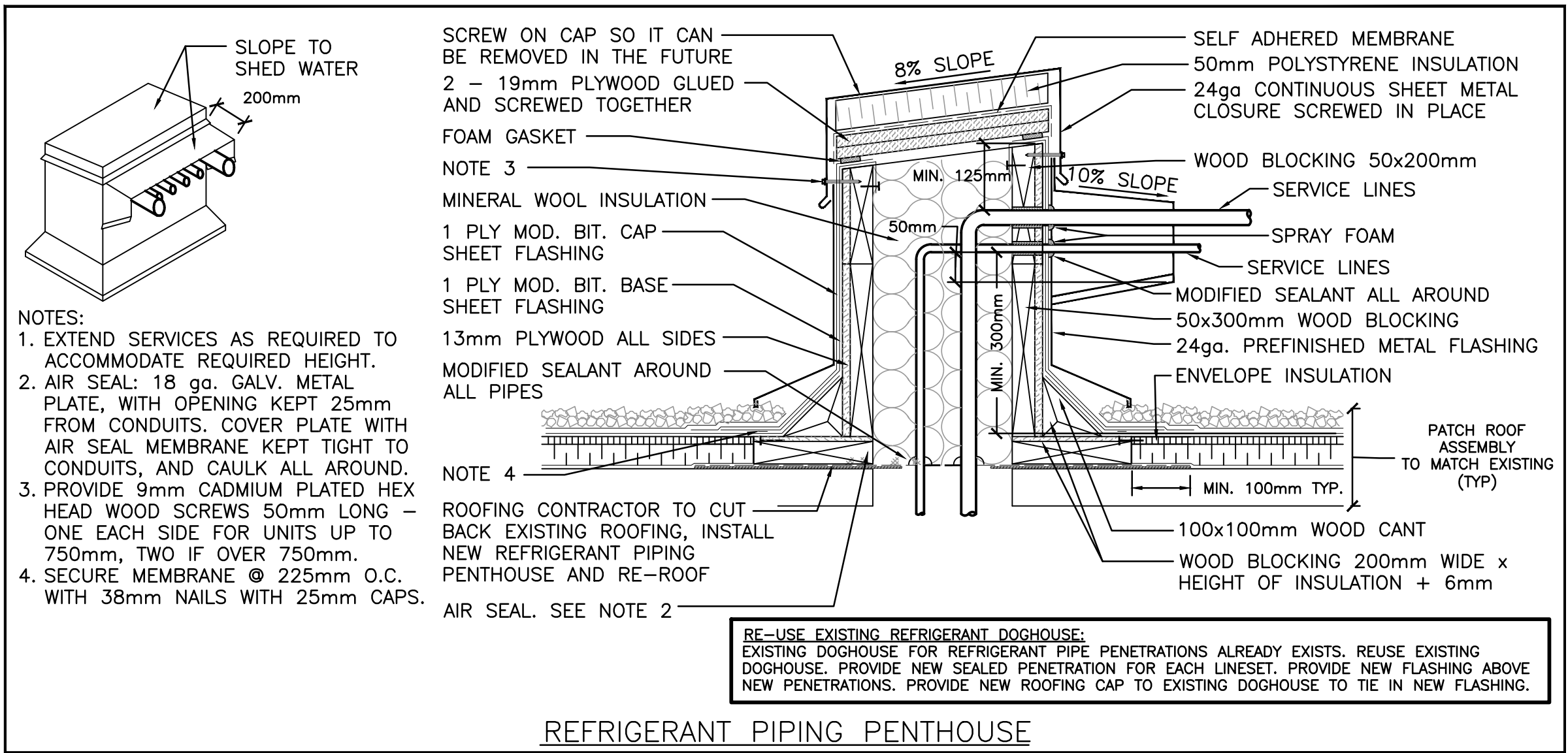
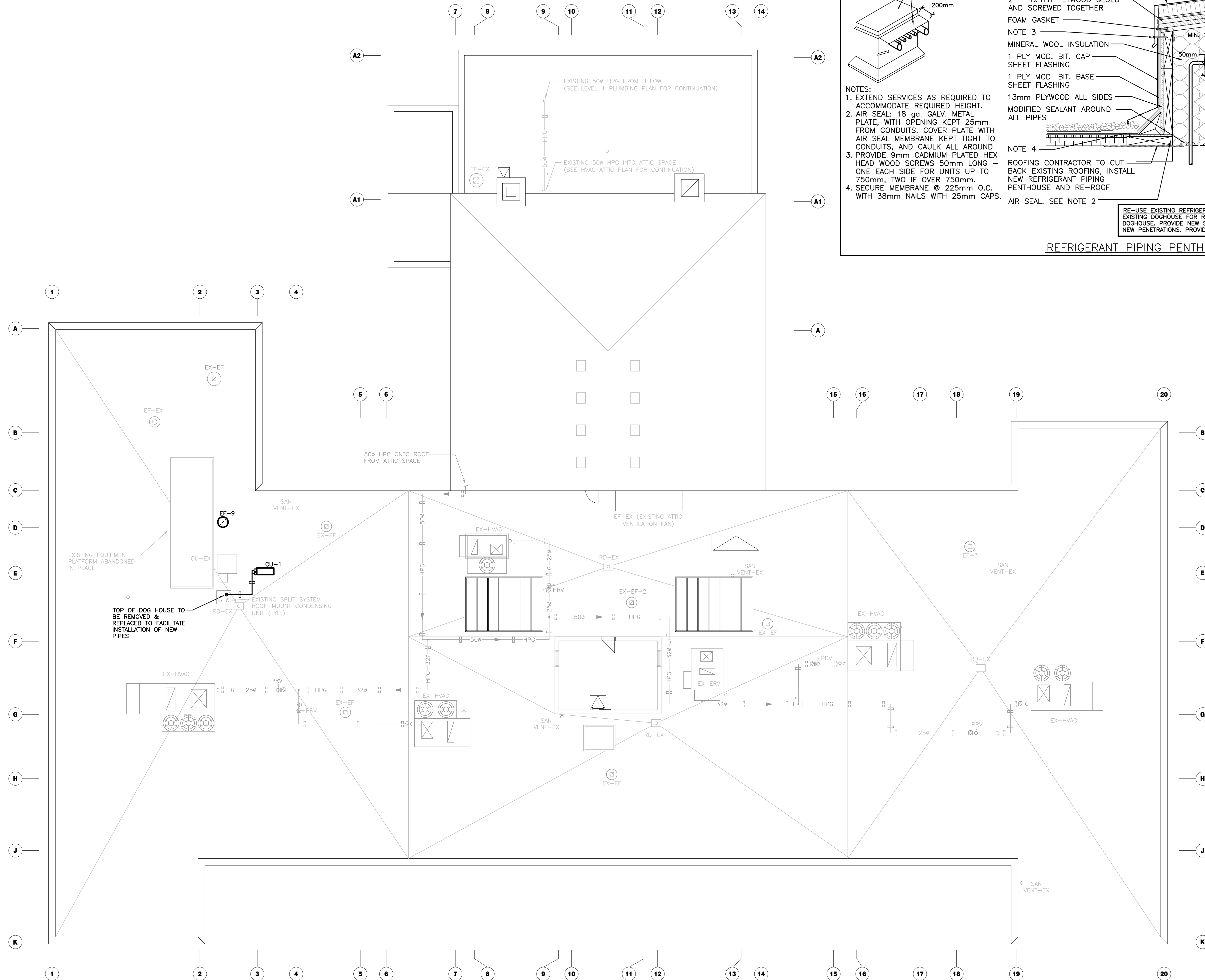

The contractor shall verify all dimensions and report all errors and discrepancies to the Consultant before commencement of the work. The drawings show general arrangement of services. Follow as closely as actual building construction will permit. Obtain approval for relocation of service from Consultant before commencement of the work. The drawings do not indicate all offsets fitting and accessories which may be required. Provide the same to meet the required conditions. Drawings and specifications, etc., prepared and issued by the Consultant are the property of the Consultant and must be returned at the completion of the project. These documents are not to be duplicated or copied without the consent of the Consultant. Do not scale this drawing.
 © 2024 DEI Consulting Engineers

No.	REVISIONS	DATE

PROJECT NORTH

STAMP

ISSUED FOR	DATE
ISSUED FOR BID	2024.03.19
ISSUED FOR PERMIT	2024.02.05
ISSUED FOR 75% REVIEW	2024.01.19
ISSUED FOR 50% REVIEW	2023.12.22
CHRONOLOGY	DATE

DEI Consulting Engineers
 MECHANICAL | ELECTRICAL | AQUATIC
 55 Northland Road, Waterloo, ON N2V 1Y8
 Phone: 519-745-3555
 Website: deiassociates.ca
 Project Number: 2319

aba architects inc.
 101 Ronald Drive, Unit 8, Waterloo ON, N2L 1R4 211 www.abarchitects.com

CLIENT

PROJECT NAME
 SUDDABY PUBLIC SCHOOL
 171 FREDERICK STREET, KITCHENER, ONTARIO

DRAWING TITLE
 ROOF MECHANICAL PLAN - RENOVATION

SCALE	DRAWING NUMBER
AS NOTED	M4.2
SHEET SIZE	
PROJECT NUMBER	
2022-071	

ROOF MECHANICAL PLAN - RENOVATION
 SCALE: 1:100

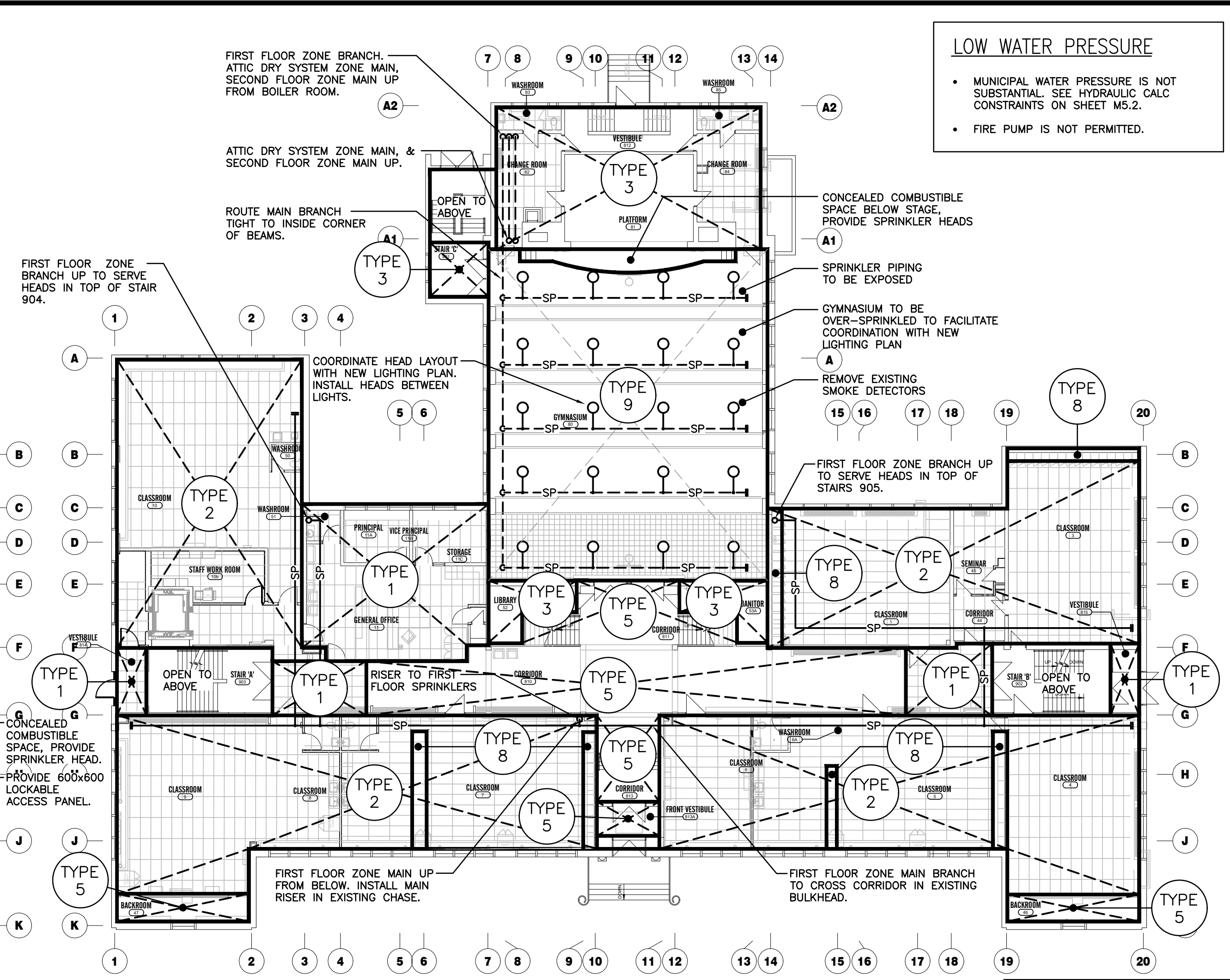
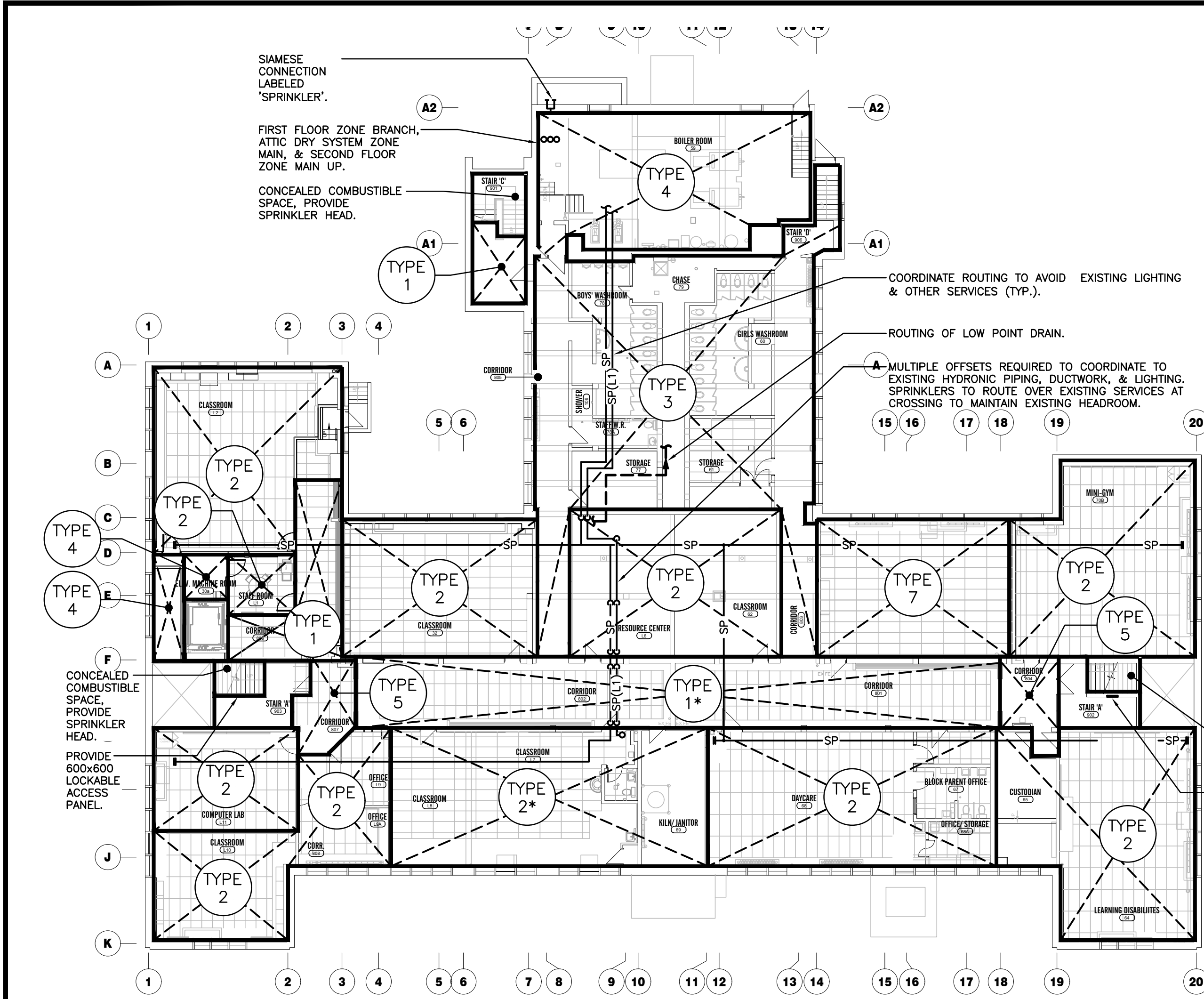

LOW WATER PRESSURE

- MUNICIPAL WATER PRESSURE IS NOT SUBSTANTIAL. SEE HYDRAULIC CALC CONSTRAINTS ON SHEET M5.2.
- FIRE PUMP IS NOT PERMITTED.

- GENERAL SPRINKLER NOTES**
- SUBMIT PRELIMINARY DESIGN & HYDRAULIC CALCULATIONS STAMPED BY A PROFESSIONAL ENGINEER, AND MANUFACTURERS' PRODUCT SHEETS FOR SHOP DRAWING SUBMISSION AS SPECIFIED PRIOR TO COMMENCING WORK.
 - ENSURE DESIGN MEETS OR EXCEEDS PRESENT NFPA 13 STANDARDS. ENSURE SPRINKLER SYSTEMS ARE INSTALLED TO NFPA 13 STANDARDS. UPON COMPLETION, SPRINKLER CONTRACTOR TO PROVIDE REPRODUCIBLE DRAWING (AT 1/8"=1'-0" OR 1:100 SCALE) AND HYDRAULIC CALCULATIONS OF AS-BUILT CONDITION.
 - SPRINKLER CONTRACTOR'S 'PROFESSIONAL ENGINEER' TO PROVIDE O.B.C. AND NFPA REQUIRED INSPECTION AND CERTIFICATION.
 - REFER TO ARCHITECTURAL DRAWINGS FOR REFLECTED CEILING PLAN.
 - PROVIDE SPRINKLER HEAD TYPES AS FOLLOWS NOTED ON PLANS.
 - PROVIDE UPRIGHT HEADS WITHIN 12" OF EXPOSED DECK THROUGHOUT EXPOSED STRUCTURE AREAS. PROVIDE HEAD GUARDS IN GYM, AREAS WHERE HEADS ARE BELOW 8'-0" & STORAGE ROOMS.
 - PROVIDE CONCEALED PENDENT HEADS IN CEILINGS OF UNSUPERVISED AREAS (CORRIDORS, WASHROOMS). COVER PLATE FINISH WHITE.
 - PROVIDE RECESSED HEADS IN ALL OTHER CEILING AREAS (CLASSROOMS, OFFICES, SEMINAR Rms, etc.). HEAD & ESCUTCHEON FINISH WHITE.
 - SPRINKLER HEADS TO BE CENTRED IN CEILING TILE OR AT 1/4 POINTS.
 - FINAL NUMBER AND LOCATION OF SPRINKLER HEADS TO BE DETERMINED BY CONTRACTOR'S HYDRAULIC CALCULATIONS AND APPROVED DRAWINGS.
 - SPRINKLER PIPING TO BE COORDINATED WITH OTHER SERVICES PRIOR TO INSTALLATION.
 - COORDINATE LOCATION OF INSPECTOR'S TEST CONNECTION WITH CONSULTANT PRIOR TO INSTALLATION.
 - SPRINKLER CONTRACTOR TO VISIT SITE AND EVALUATE EXISTING CONDITIONS PRIOR TO TENDER CLOSING. INCLUDE ALL MODIFICATIONS IN TENDER PRICE.
 - ROUTING OF SPRINKLER MAINS AND MAIN BRANCHES PRE-COORDINATED TO MINIMIZE SPRINKLER PIPE VISIBILITY IN EXISTING SPACES. TENDER PRICING SHALL ACCOMMODATE MAINS AND SPECIFIC BRANCHES ROUTED IN LOCATIONS AS SHOWN.
 - SPRINKLER PIPING IN EXPOSED AREAS TO BE PAINTED TO SUIT LOCAL COLOUR PER ARCH PLANS. DO NOT PAINT SPRINKLER HEADS.

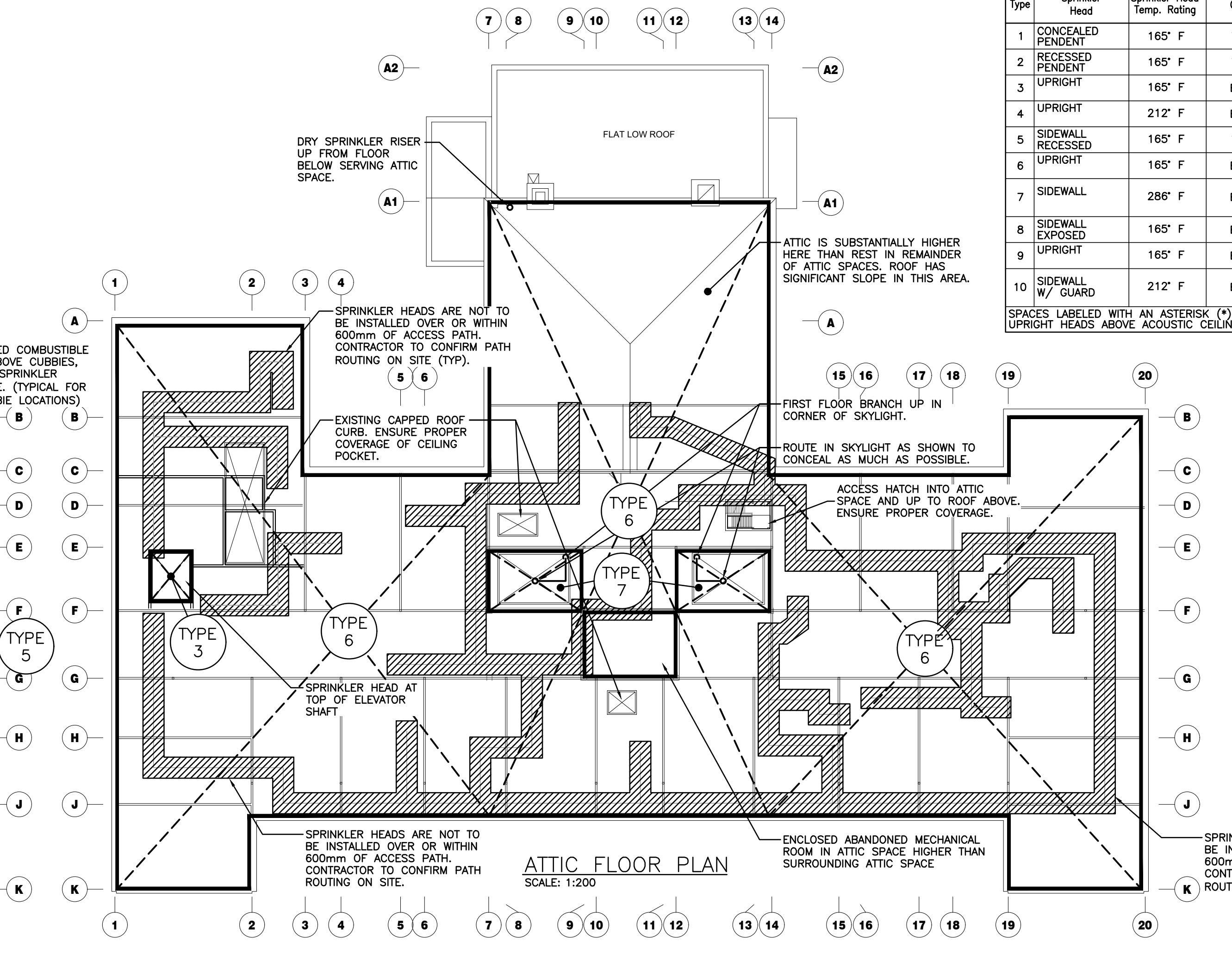
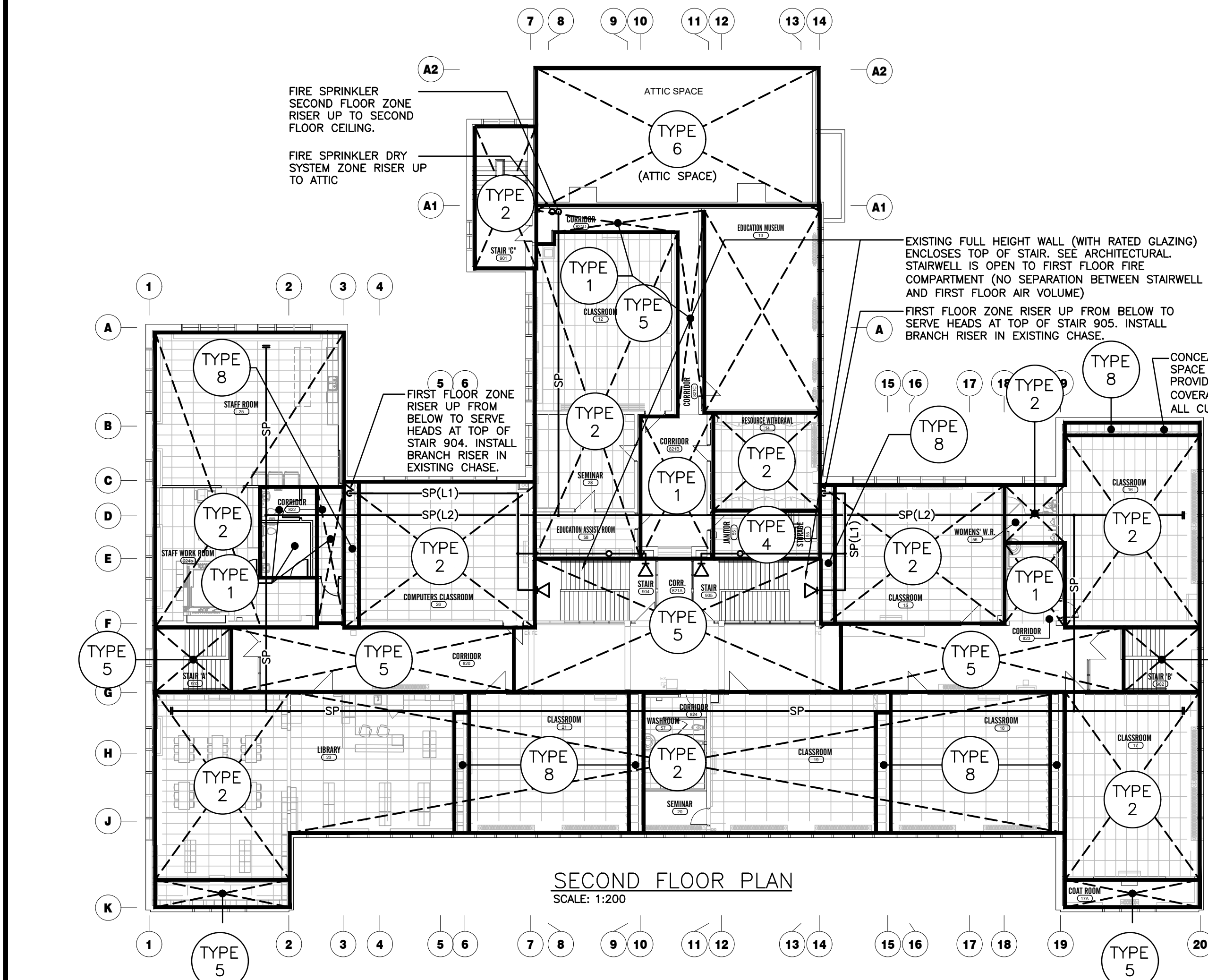

SPRINKLER SCHEDULE

Type	Sprinkler Head	Sprinkler Head Temp. Rating	Colour	Remarks
1	CONCEALED PENDENT	165° F	WHITE	WET SYSTEM
2	RECESSED PENDENT	165° F	WHITE	WET SYSTEM
3	UPRIGHT	165° F	BRASS	WET SYSTEM (PROVIDE C/W GUARDS IN CUST. RMs, STOR. RMs, & LOW CEILINGS.)
4	UPRIGHT	212° F	BRASS	MECHANICAL/ELECTRICAL ROOM, C/W GUARDS, WET SYSTEM
5	SIDEWALL RECESSED UPRIGHT	165° F	WHITE	WET SYSTEM
6	UPRIGHT	165° F	BRASS	DRY SYSTEM
7	SIDEWALL	286° F	BRASS	WET SYSTEM, SERVE FROM ATTIC SPACE, PROVIDE MIN 150x150 INSIDE DIMENSION INSULATED CHASE & MIN R30 INSULATION
8	SIDEWALL EXPOSED	165° F	BRASS	WET SYSTEM (REFER TO DETAIL) (IN COMBUSTIBLE SPACE ABOVE CUBBIES)
9	UPRIGHT	165° F	BRASS	GYM WET SYSTEM, C/W GUARD.
10	SIDEWALL W/ GUARD	212° F	BRASS	WET SYSTEM C/W GUARD, SIDEWALL HEAD FOR ELEVATOR PIT (REQUIRED IF HYDRAULIC ELEVATOR)

SPACES LABELED WITH AN ASTERISK (*) REQUIRE SPECIAL APPLICATION CONCEALED SPACE UPRIGHT HEADS ABOVE ACOUSTIC CEILING.

- SPECIFIC POINTS OF NOTE:**
- ATTIC SPACE IS FITTED WITH MAINTENANCE PATHWAYS FOR ACCESS TO MECHANICAL EQUIPMENT. APPROXIMATE PATH ROUTING SHOWN ON ATTIC PLAN. SPRINKLER LAYOUT SHALL BE COORDINATED SO THAT NO HEADS ARE LOCATED ABOVE OR WITHIN 600mm HORIZONTAL DISTANCE OF PATHWAY.
 - VERY HIGH SLOPED ROOF ATTIC SPACE LOCATED BETWEEN GRIDLINE A1 TO B, AND GRIDLINE 7 TO 14.
 - ADDITIONAL SEPARATE HIGH ATTIC SPACE LOCATED FROM GRIDLINE 9 TO 12, AND GRIDLINE F TO G.
 - SKYLIGHTS PENETRATE ATTIC AND TERMINATE HIGH ABOVE FINISHED ROOF HEIGHT.
 - ROUTING OF FIRE SUPPRESSION MAINS (ALL FLOORS) COORDINATED FOR CONCEALMENT. ALTERNATE ROUTING WILL NOT BE CONSIDERED WITHOUT SUBSTANTIAL REASON.
 - MUNICIPAL WATER PRESSURE IS NOT SUBSTANTIAL. SEE HYDRAULIC CALC CONSTRAINTS ON SHEET M5.2.
 - FIRE PUMP IS NOT PERMITTED.

The contractor shall verify all dimensions and report all errors and discrepancies to the Consultant before commencement of the work. The drawings show general arrangement of services. Follow as closely as actual building construction will permit. Obtain approval for relocation of service from Consultant before commencement of the work. The drawings do not indicate all offsets fitting and accessories which may be required. Provide the same to meet the required conditions. Drawings and specifications, etc., prepared and issued by the Consultant are the property of the Consultant and must be returned at the completion of the project. These documents are not to be duplicated or copied without the consent of the Consultant. Do not scale this drawing.
© 2024 DEI Consulting Engineers

No.	REVISIONS	DATE

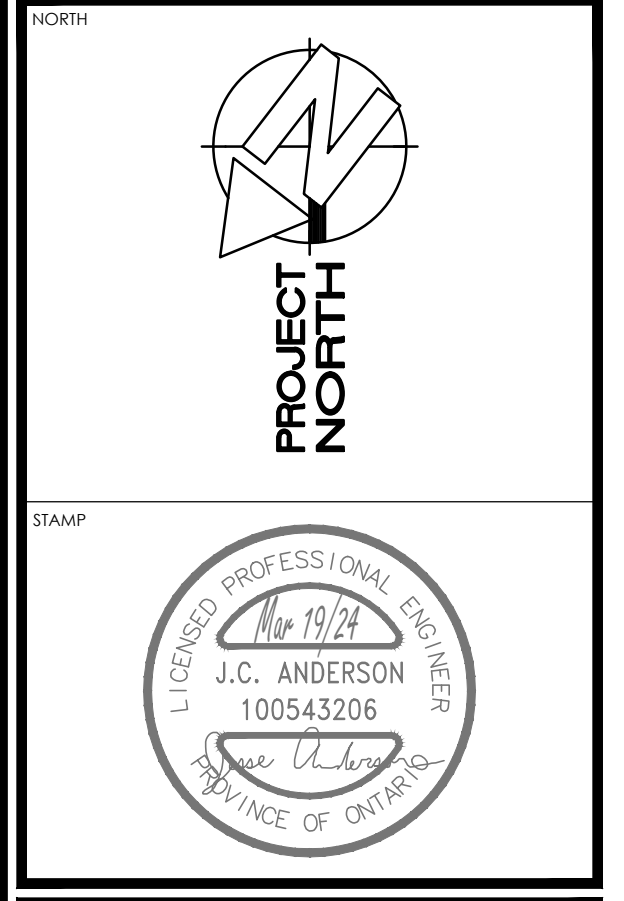

ISSUED FOR	DATE
ISSUED FOR BID	2024.03.19
ISSUED FOR PERMIT	2024.02.05
ISSUED FOR 75% REVIEW	2024.01.19
ISSUED FOR 50% REVIEW	2023.12.22
CHRONOLOGY	DATE

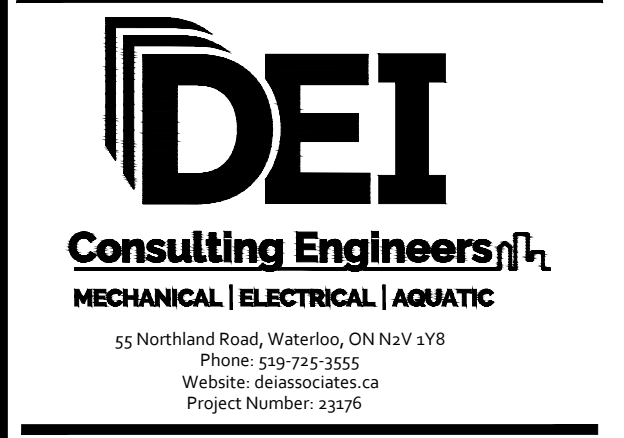

SUDDABY PUBLIC SCHOOL
171 FREDERICK STREET, KITCHENER, ONTARIO

FIRE SUPPRESSION PLANS - RENOVATION

SCALE	DRAWING NUMBER
AS NOTED	
SHEET SIZE	24x36
PROJECT NUMBER	2022-071
	M5.1

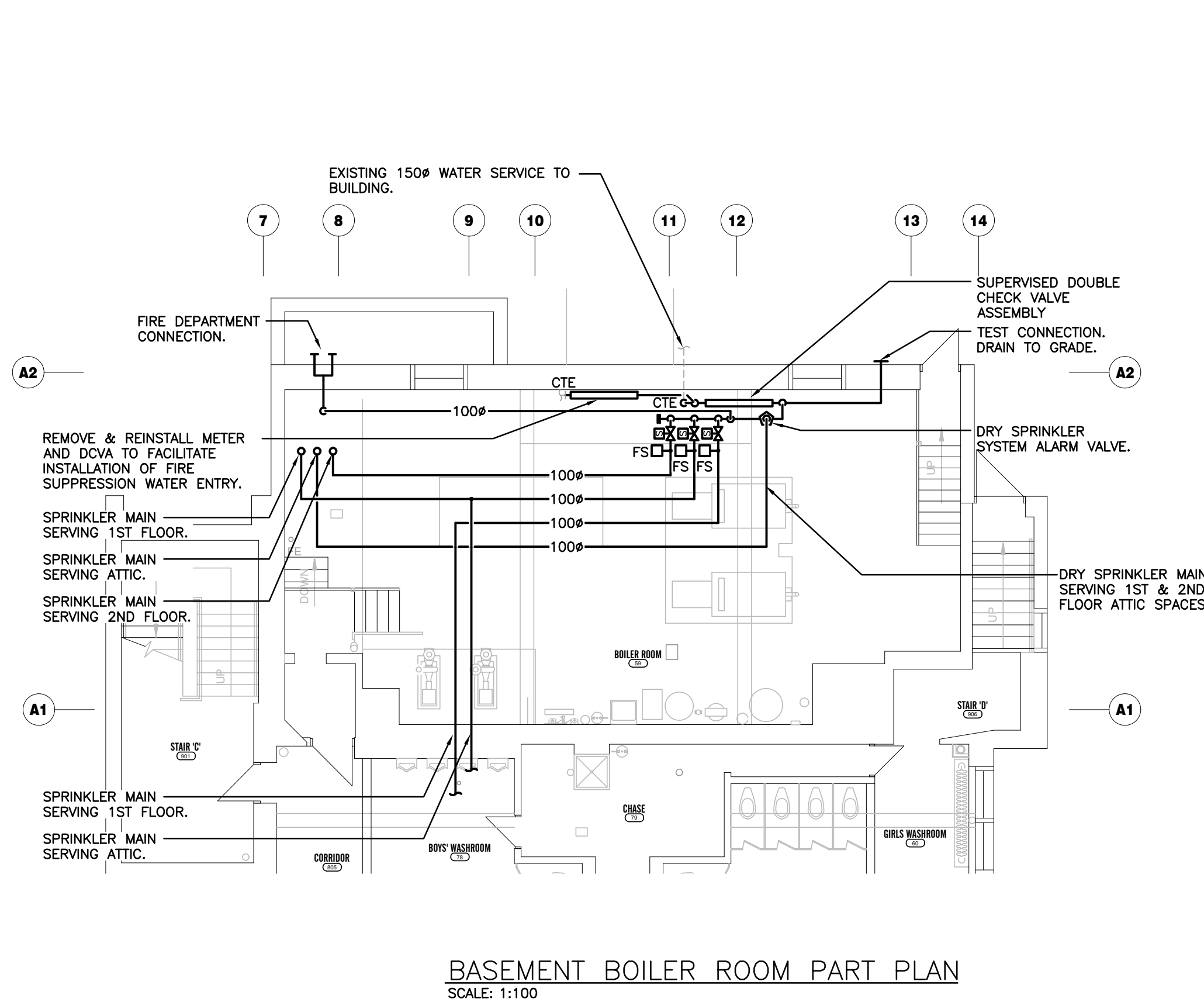
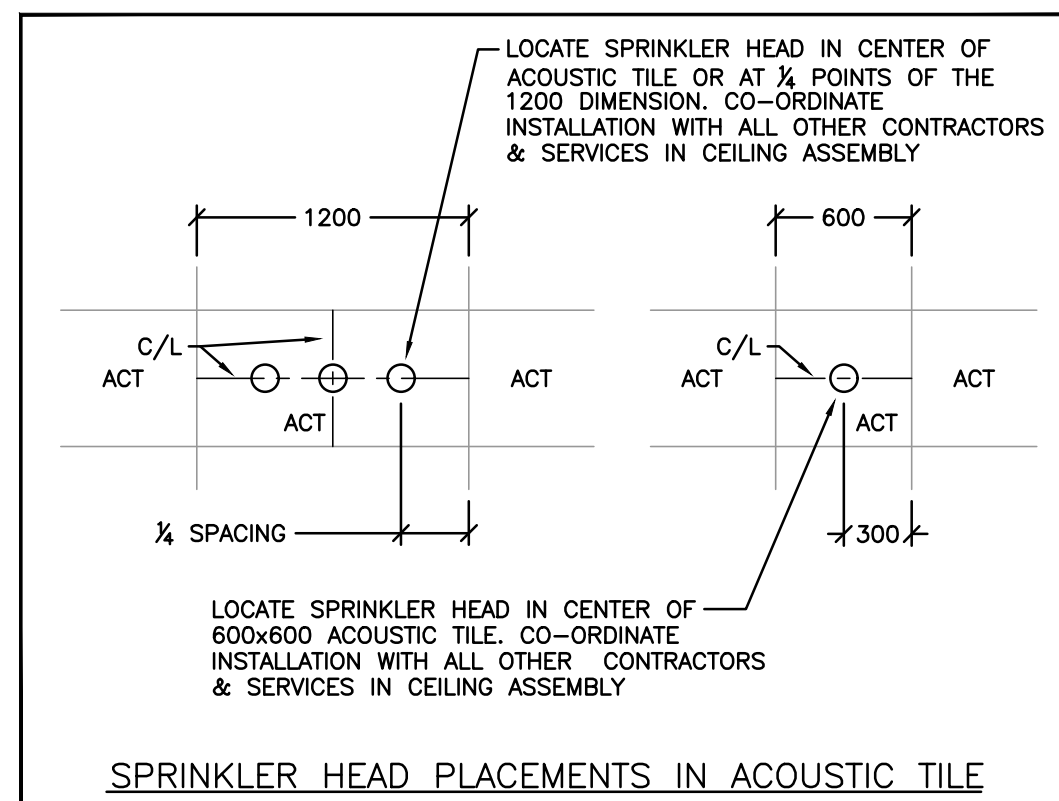
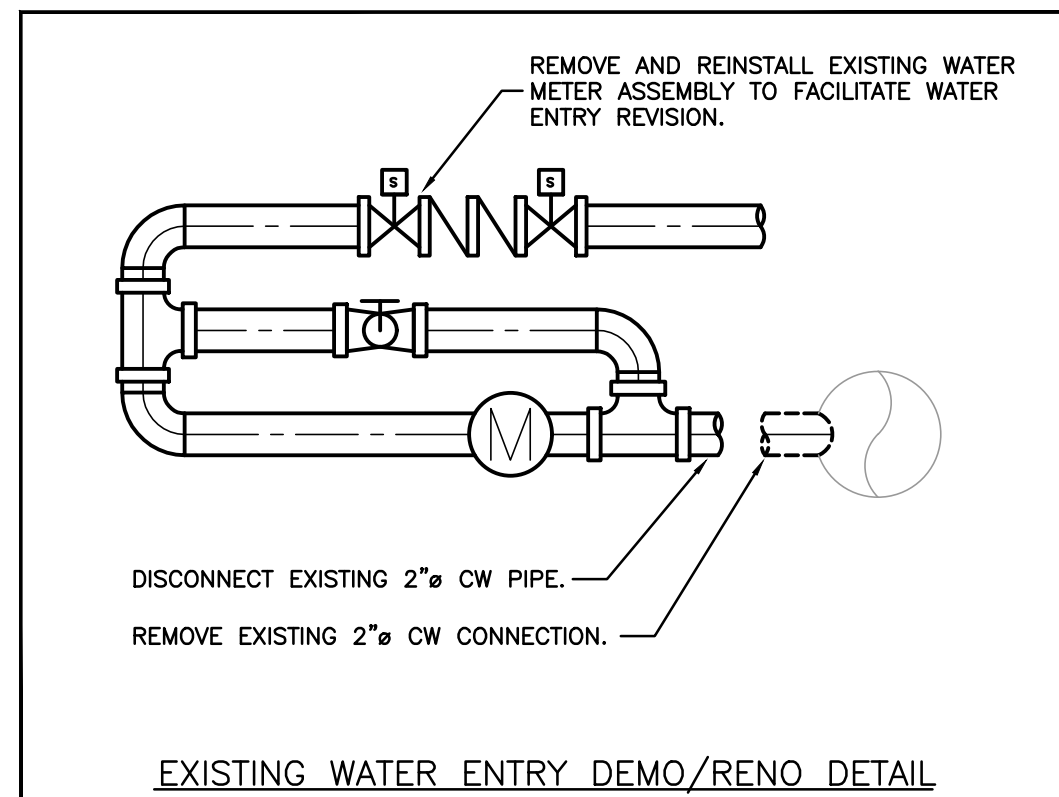
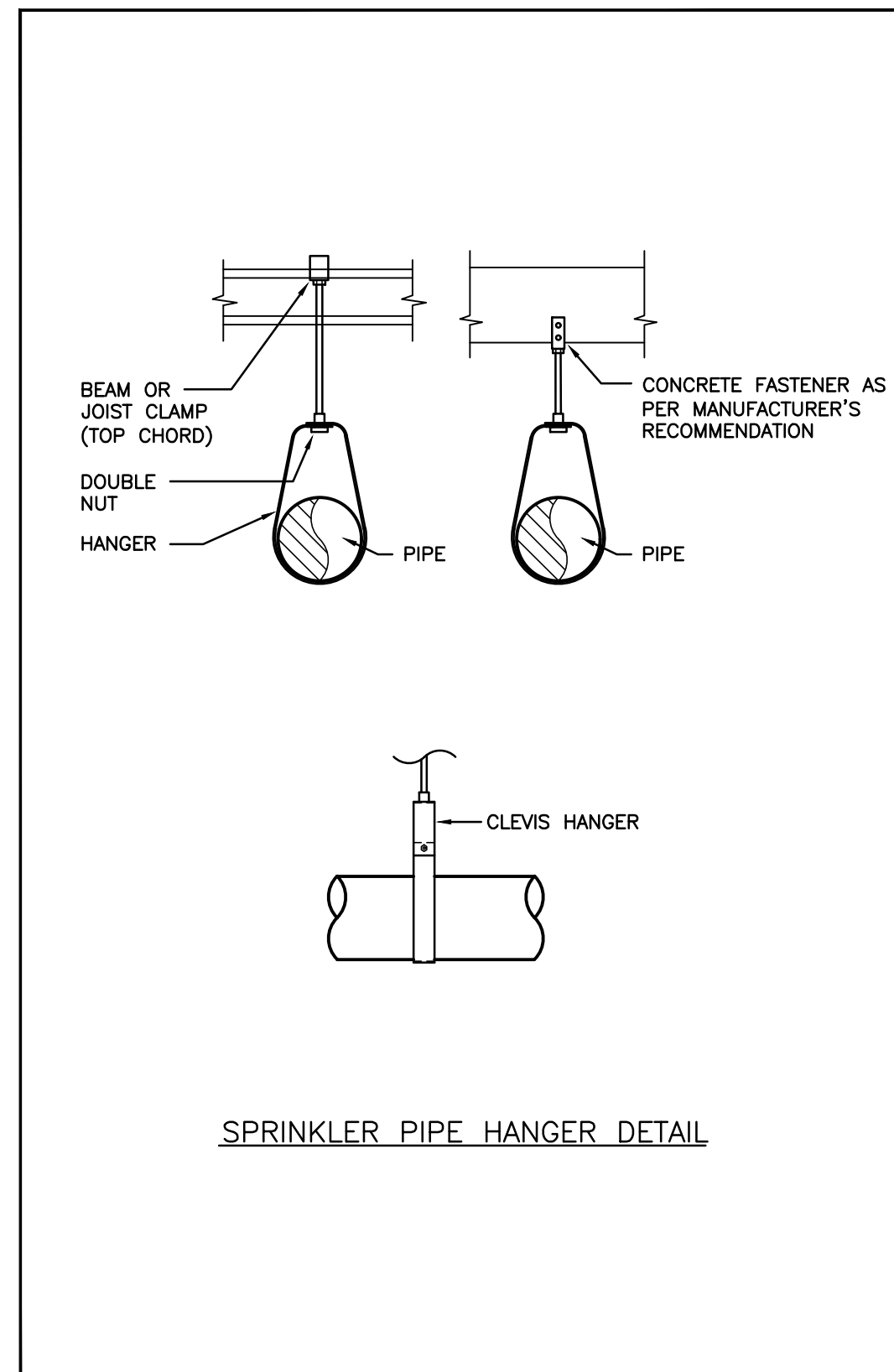
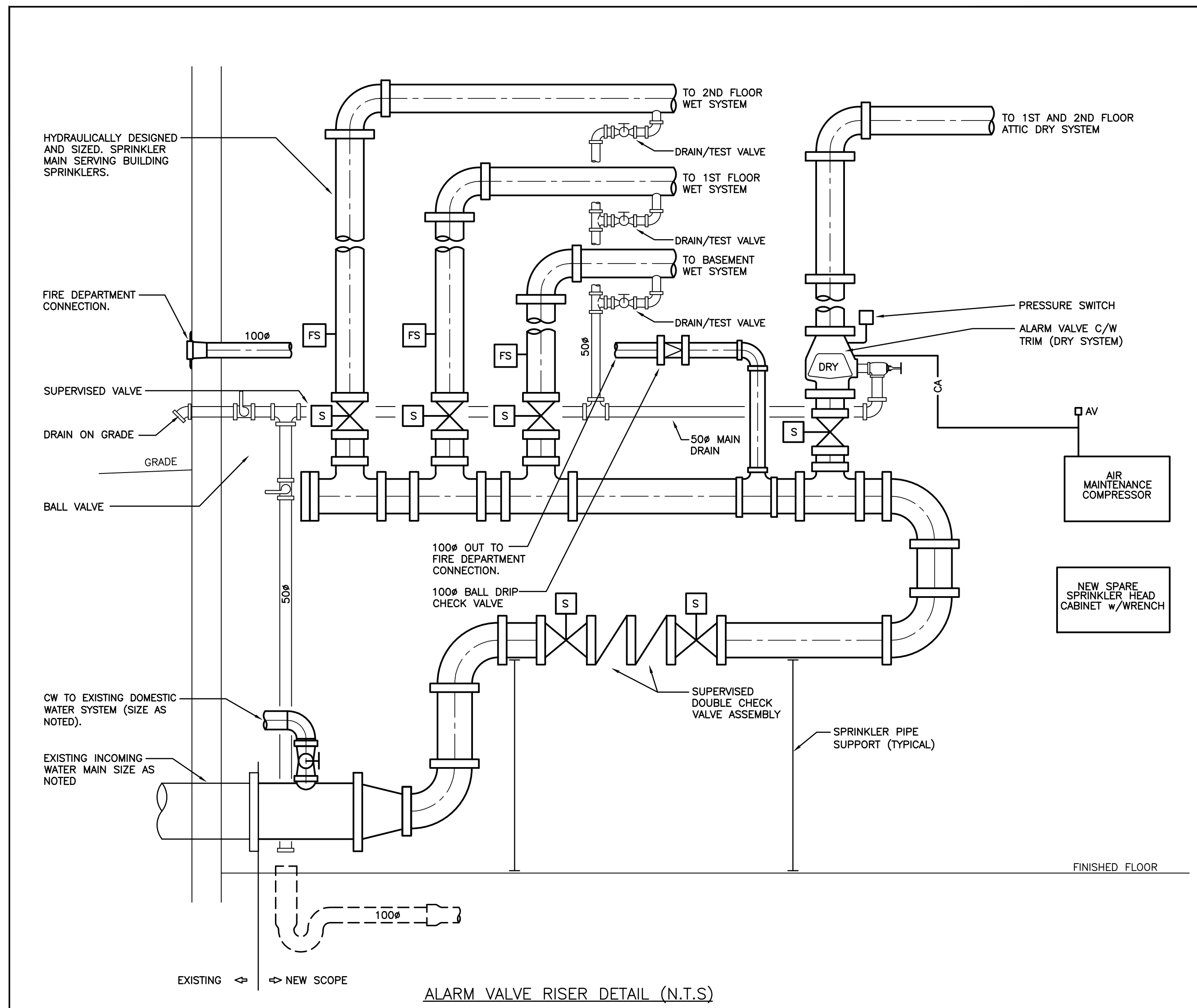
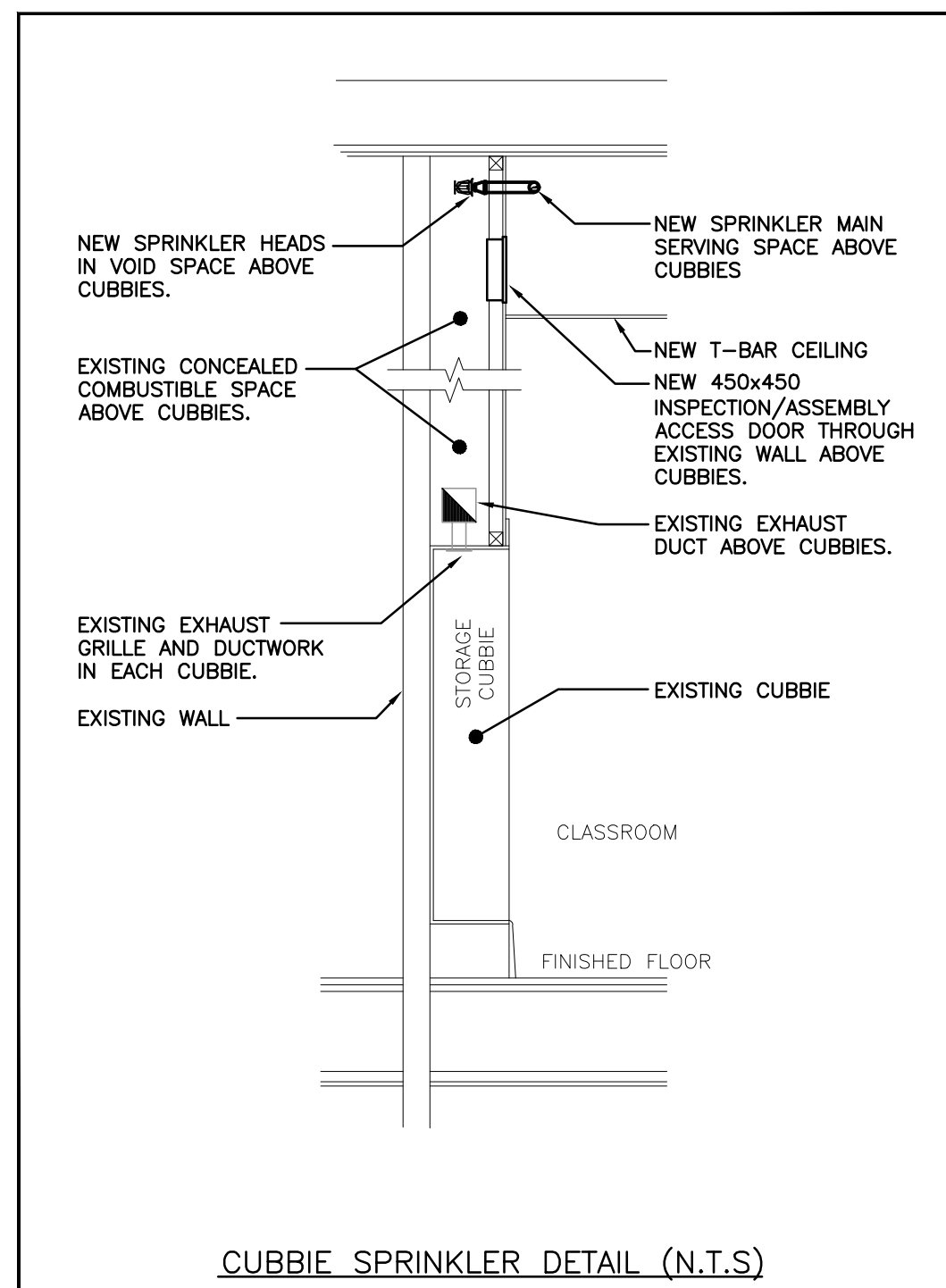
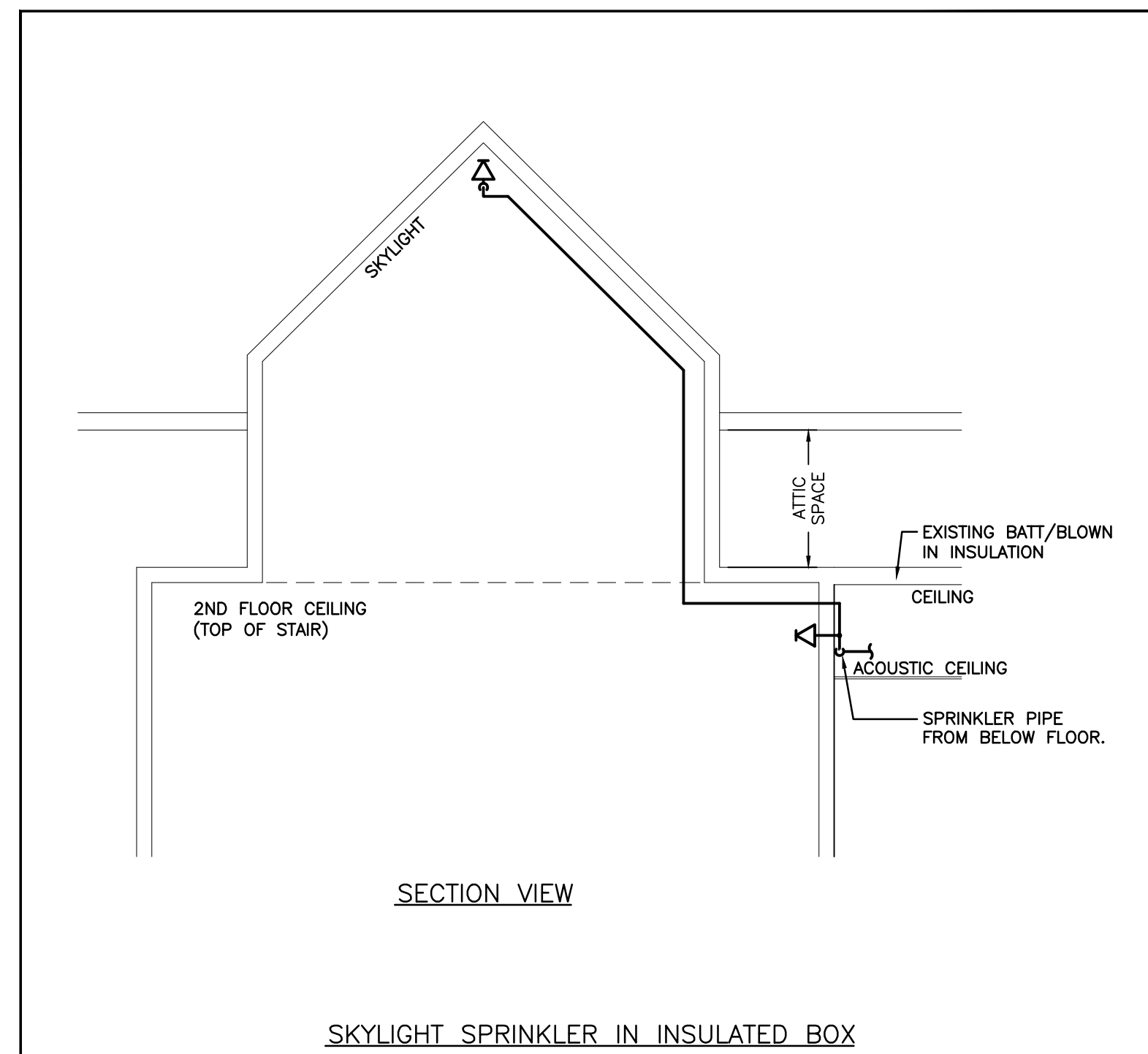

HYDRAULIC CALC CONSTRAINTS

- MUNICIPAL WATER PRESSURE AT THIS ADDRESS IS NOT SUBSTANTIAL. THE BUILDING IS RELATIVELY TALL WITH A TALL COLD ATTIC SPACE REQUIRING A DRY SYSTEM. THE TALLEST PORTION OF THE ATTIC HAS SLOPED CEILINGS. SPECIAL ATTENTION TO HYDRAULIC CALCULATIONS WILL BE REQUIRED.
 - THE SUCCESSFUL CONTRACTOR SHALL PROVIDE A COMPLETE HYDRAULICALLY CALCULATED SYSTEM WITHOUT THE USE OF A FIRE PUMP.
 - THE HYDRAULICALLY CALCULATED FIRE SUPPRESSION SYSTEM DESIGN IS TO BE COMPLETED BASED ON CONFIRMED FLOW DATA (FLOW TEST REQUIRED TO BE COMPLETED BY CONTRACTOR).
 - THE SUCCESSFUL CONTRACTOR IS RESPONSIBLE FOR SCHEDULING A FLOW TEST DATE IMMEDIATELY AFTER AWARD OF TENDER AND SHALL CONDUCT THE FLOW TEST AT THE EARLIEST AVAILABLE OPPORTUNITY.
 - THE CONTRACTOR SHALL INFORM THE CONSULTANT IMMEDIATELY IF AVAILABLE WATER PRESSURE AT THIS SITE IS LESS THAN ANTICIPATED (SEE BELOW).
 - WHERE AVAILABLE FLOW DATA IS LESS THAN THE WORST-CASE DATA TABULATED BELOW, THE CONTRACTOR SHALL PROVIDE PROOF-OF-DESIGN BASED ON THE WORST-CASE INFORMATION PROVIDED BELOW.
 - THE FOLLOWING FLOW TEST DATA, AVAILABLE FROM THE CITY OF KITCHENER, FOR NEARBY ADDRESSES, IS PROVIDED FOR REFERENCE ONLY FOR CONSIDERATION AT TIME OF TENDER. DETAILED DESIGN IS TO USE CONFIRMED FLOW DATA.
- | Address | 200 Frederick Street | 155-159 Frederick Street | 25 Krug Street |
|-------------------------------|----------------------|--------------------------|----------------|
| FLOW TEST DATE | JULY 19, 2023 | MAY 16, 2019 | MAR 29, 2018 |
| STATIC PRESSURE | 55 PSI | 52 PSI | 58 PSI |
| RESIDUAL PRESSURE | 50 PSI | 48 PSI | 55 PSI |
| FLOW RATE (RESIDUAL PRESSURE) | 1615 USgpm | 1501 USgpm | 1902 USgpm |
- BUILDING HEIGHT: THE PEAK BUILDING HEIGHT ABOVE GRADE (PEAK OF SLOPED ATTIC) IS APPROXIMATELY 16M. PEAK BUILDING HEIGHT IS TO BE SITE CONFIRMED.

The contractor shall verify all dimensions and report all errors and discrepancies to the Consultant before commencement of the work. The drawings show general arrangement of services. Follow as closely as actual building construction will permit. Obtain approval for relocation of service from Consultant before commencement of the work. The drawings do not indicate all offsets fitting and accessories which may be required. Provide the same to meet the required conditions. Drawings and specifications, etc., prepared and issued by the Consultant are the property of the Consultant and must be returned at the completion of the project. These documents are not to be duplicated or copied without the consent of the Consultant. Do not scale this drawing. © 2024 DEI Consulting Engineers

No.	REVISIONS	DATE

NORTH

STAMP

ISSUED FOR BID	2024.03.19
ISSUED FOR PERMIT	2024.02.05
ISSUED FOR 75% REVIEW	2024.01.19
ISSUED FOR 50% REVIEW	2023.12.22
CHRONOLOGY	DATE

MECHANICAL | ELECTRICAL | AQUATIC

55 Northland Road, Waterloo, ON N2V 1Y8
Phone: 519-745-3555
Website: deiconsultants.ca
Project Number: 2346

aba architects inc.
101 Ronald Drive, Unit 8, Waterloo, ON, N2L 2T1 | www.abaarchitects.ca

CLIENT

PROJECT NAME

SUDDABY
PUBLIC SCHOOL
171 FREDERICK STREET, KITCHENER, ONTARIO

DRAWING TITLE

FIRE SUPPRESSION
DETAILS & PART PLAN

SCALE

AS NOTED

SHEET SIZE

24x36

PROJECT NUMBER

2022-071

DRAWING NUMBER

M5.2

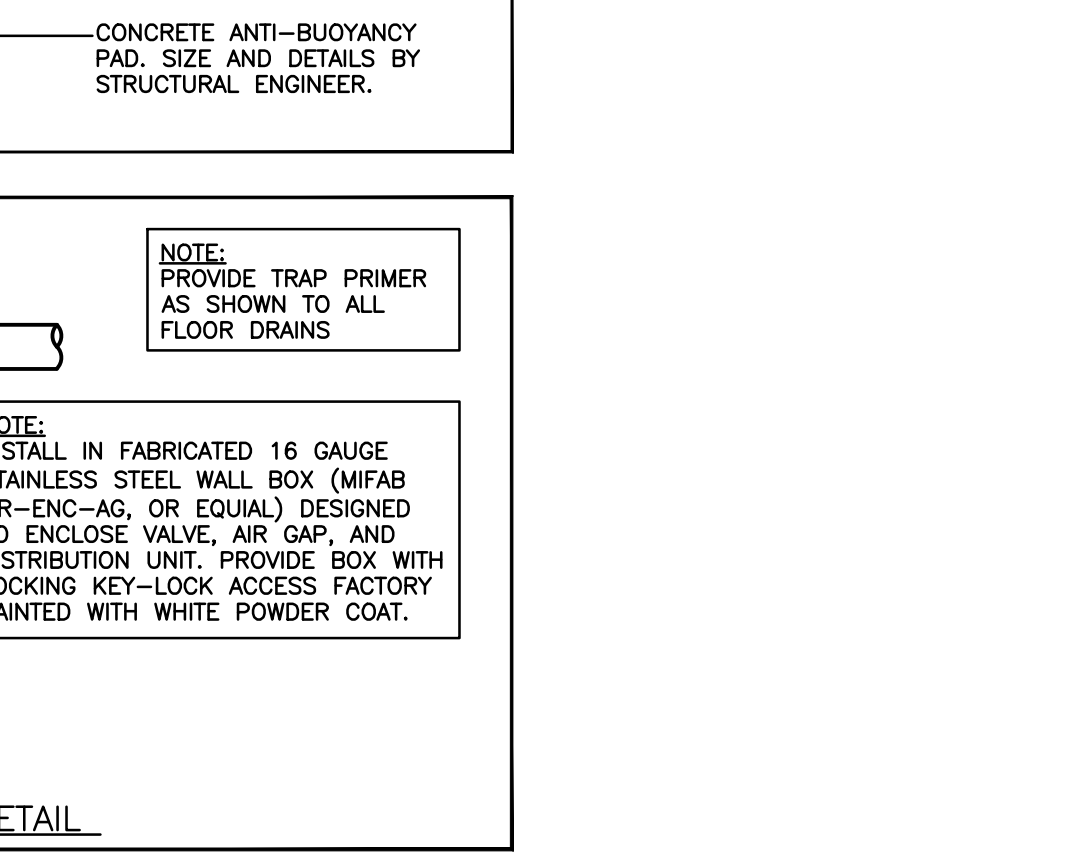
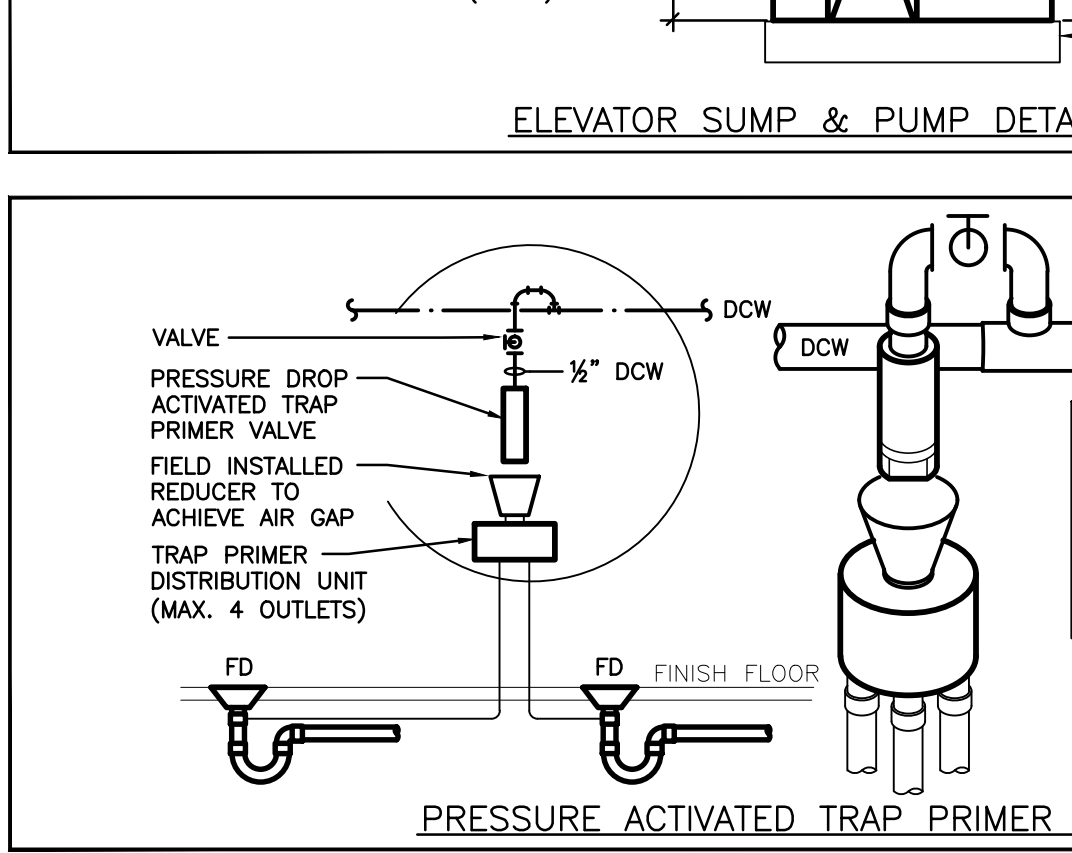
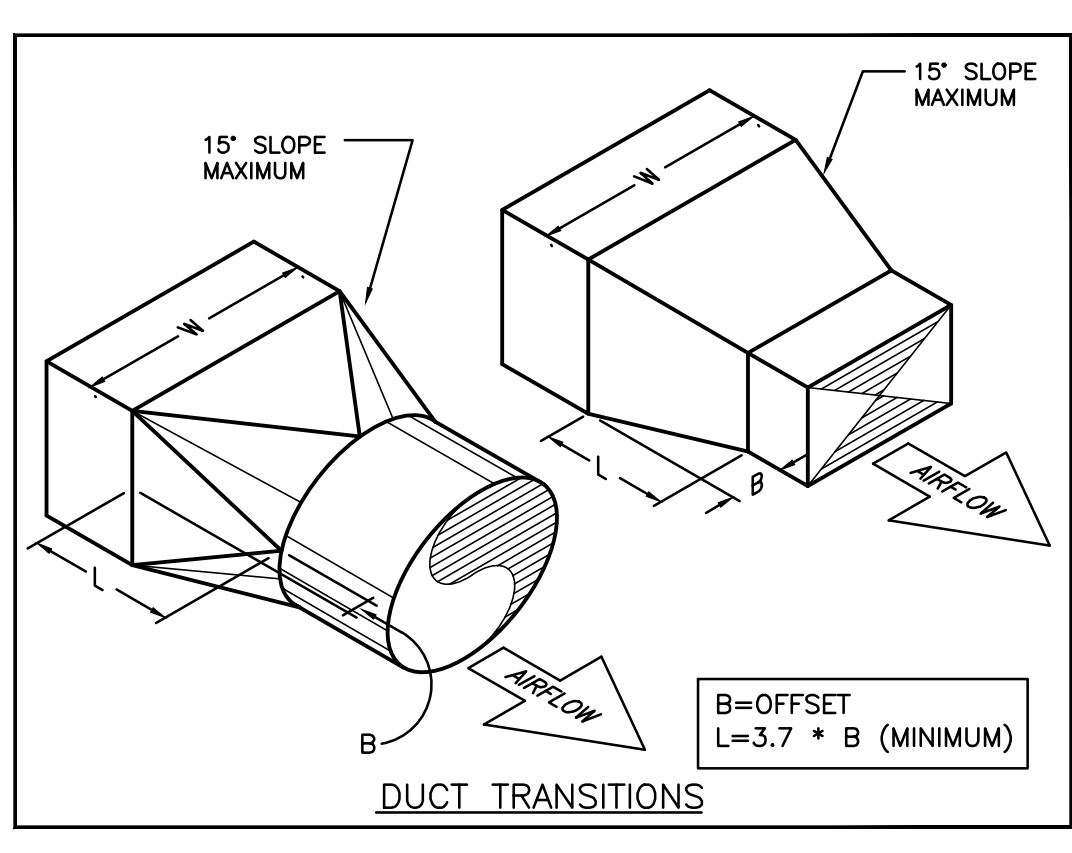
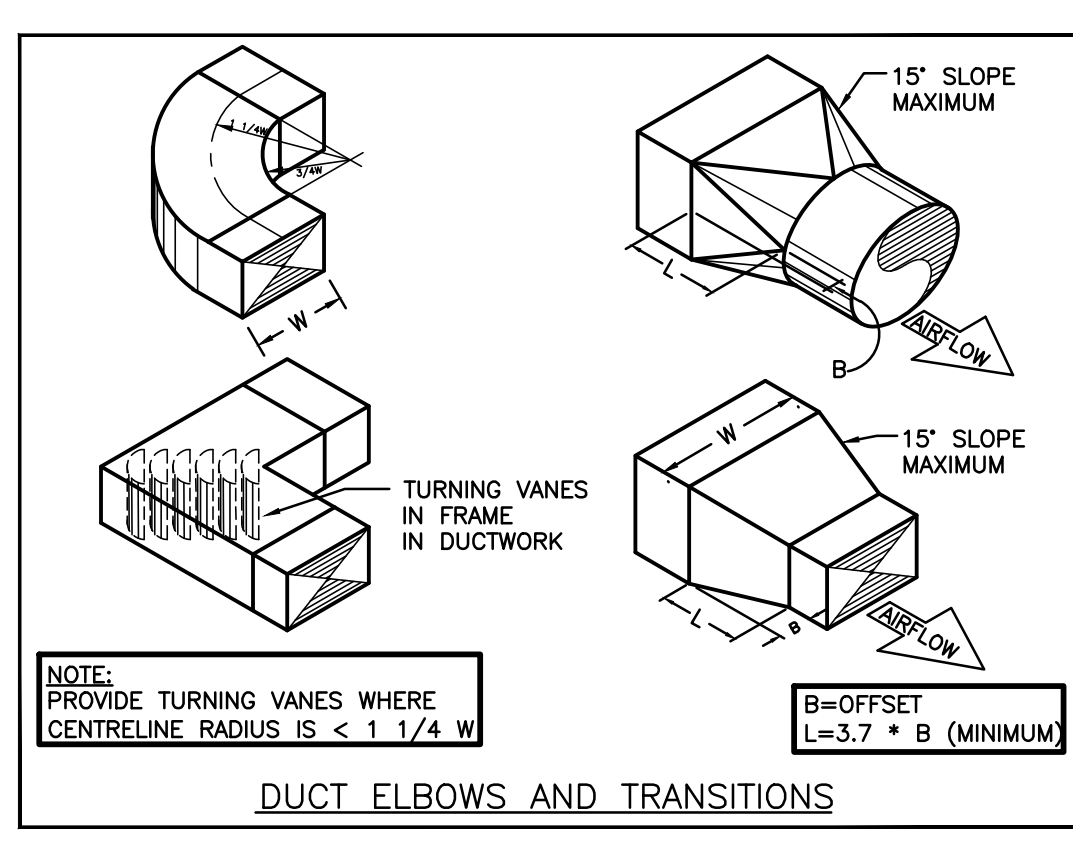
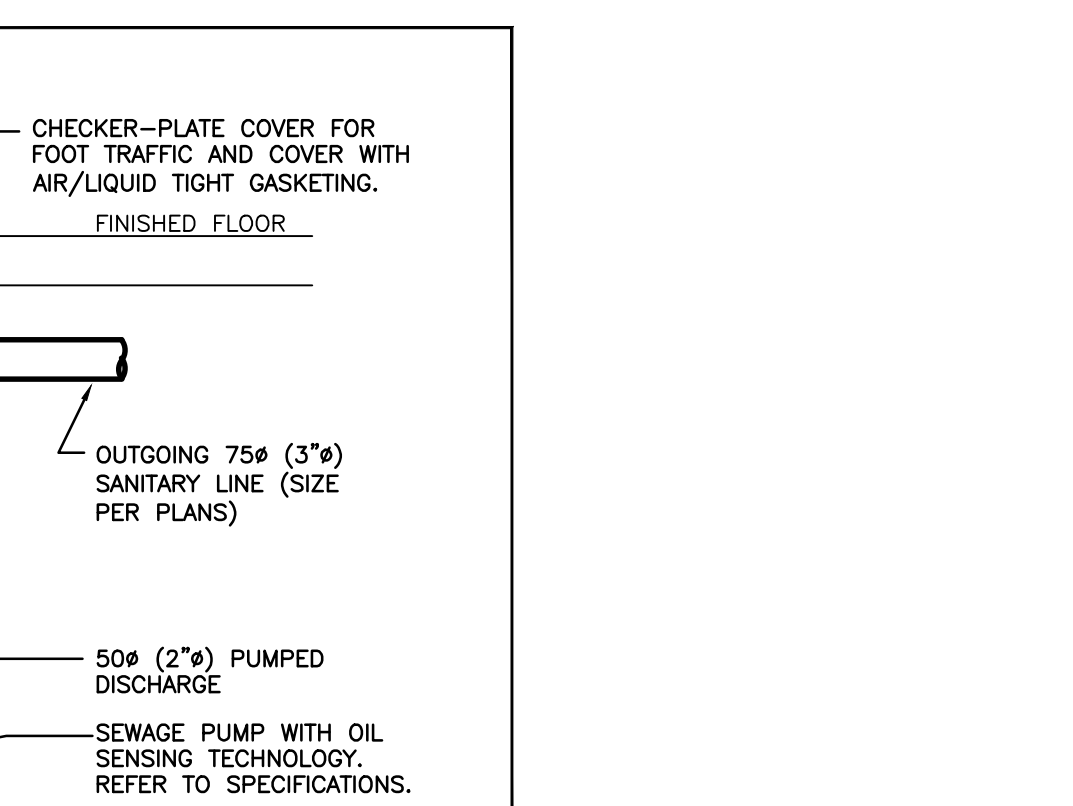
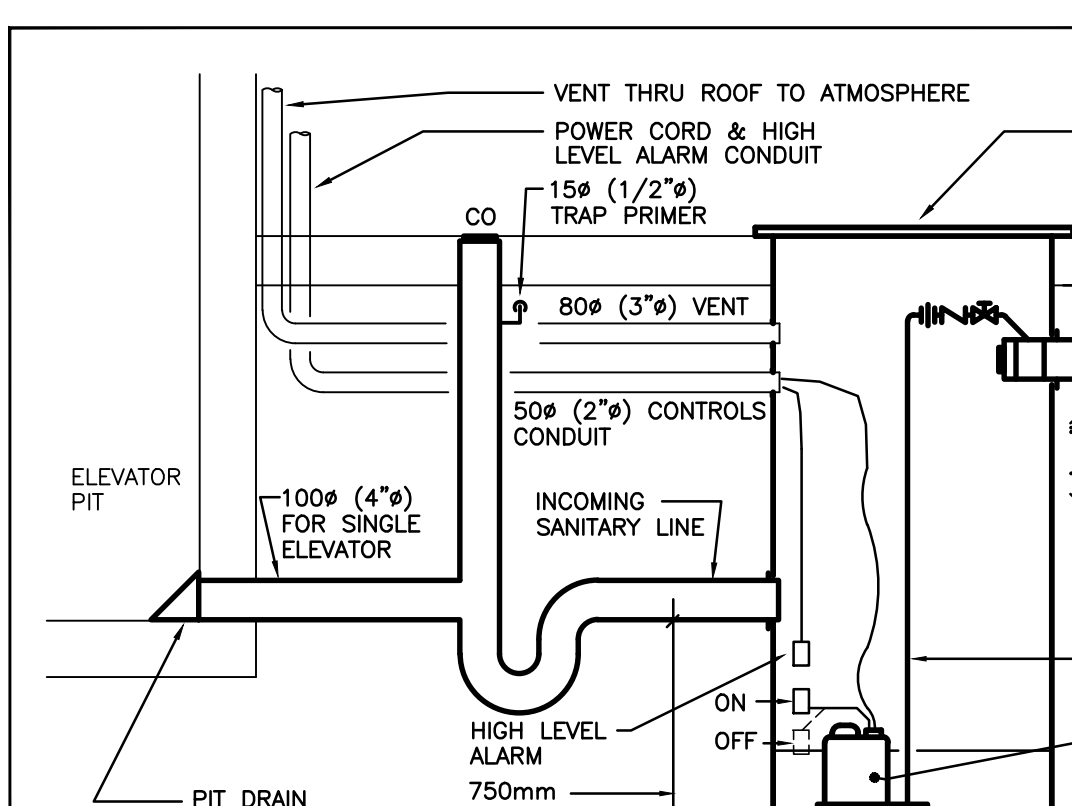
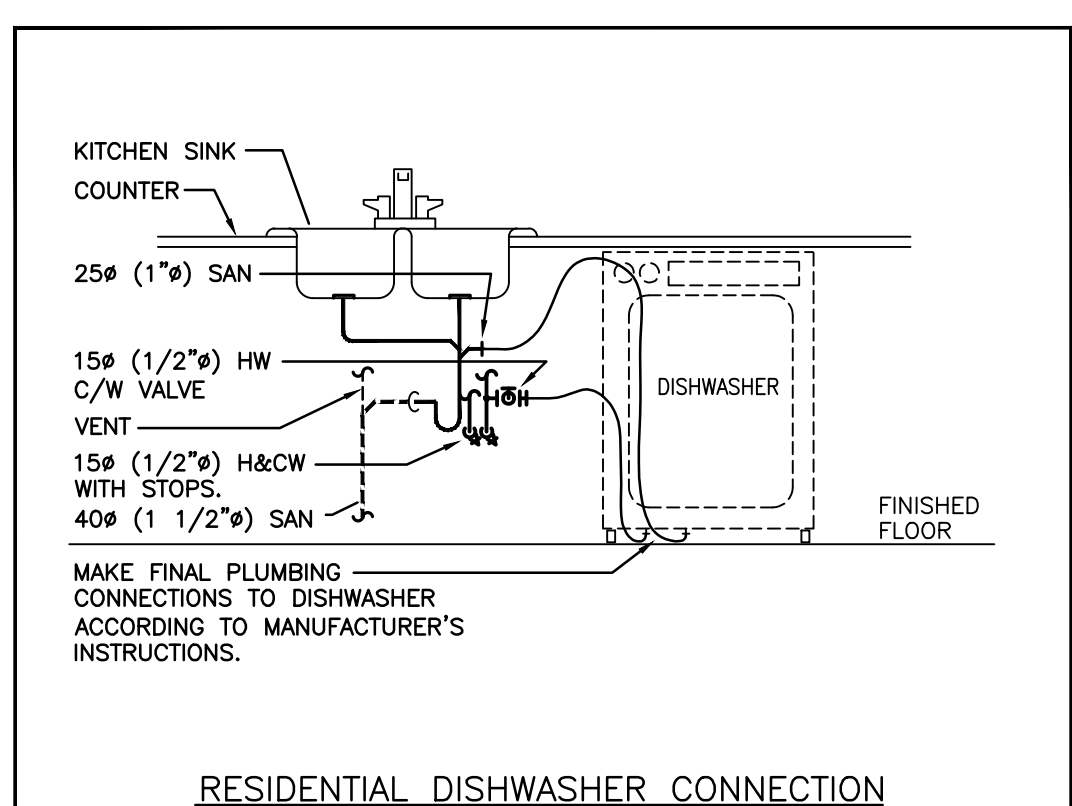
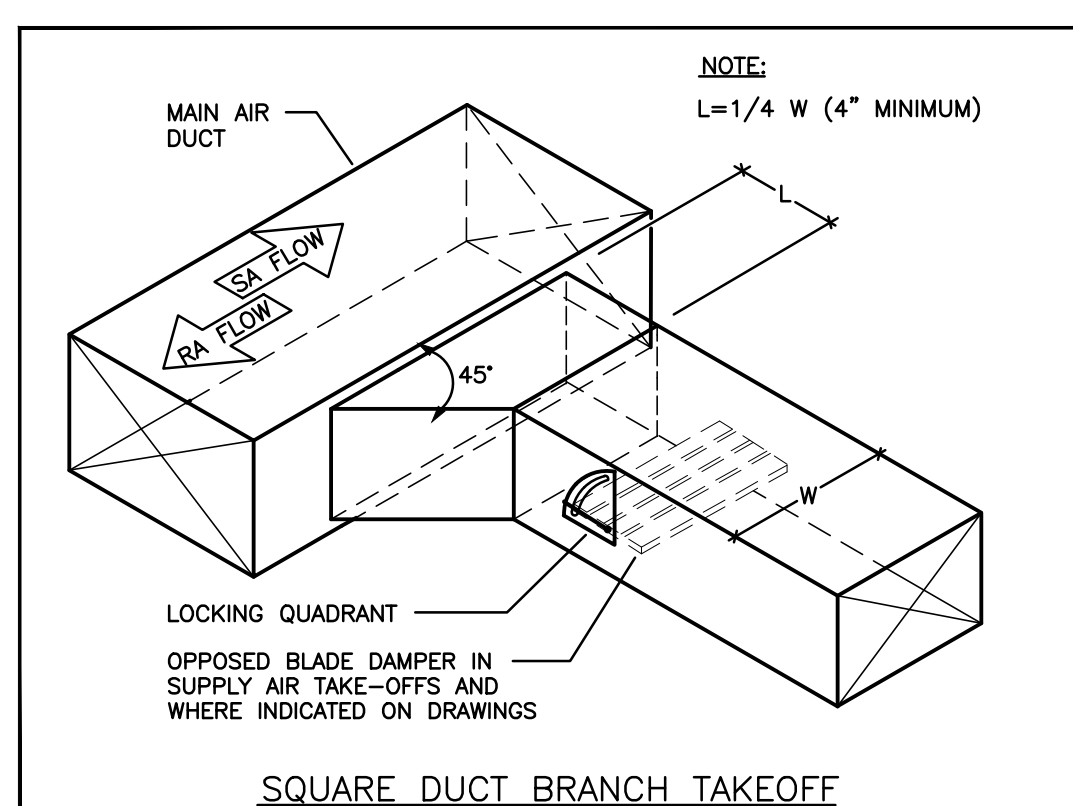
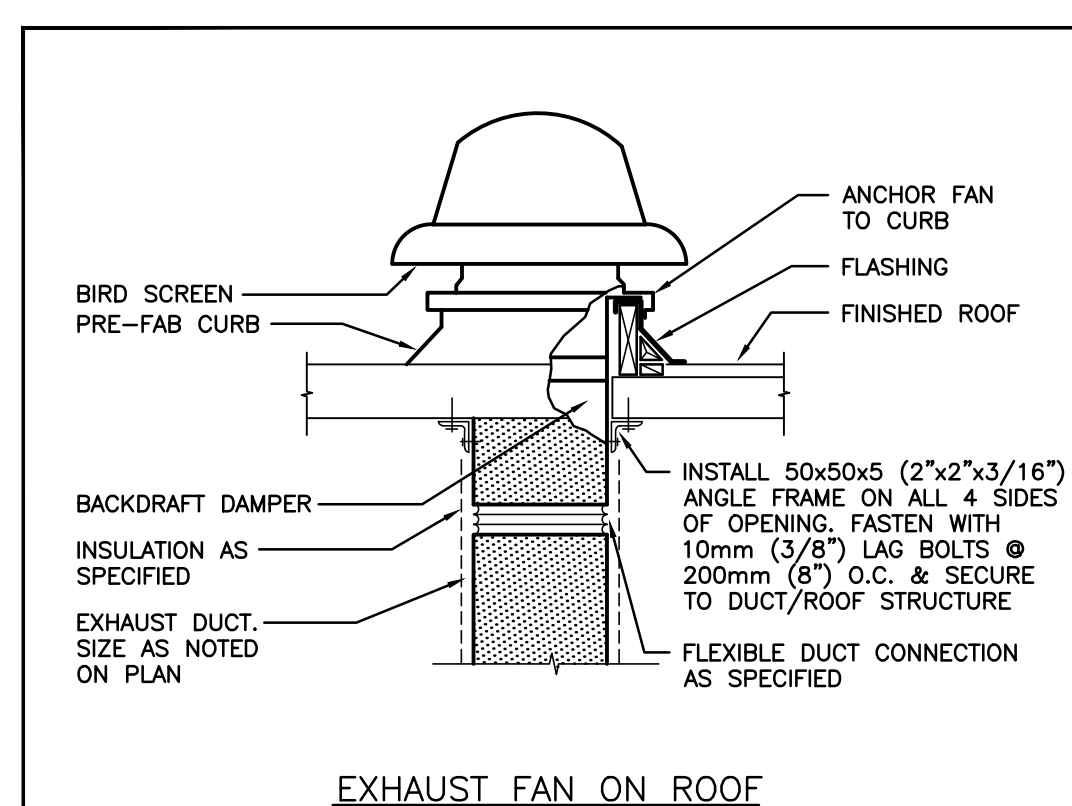
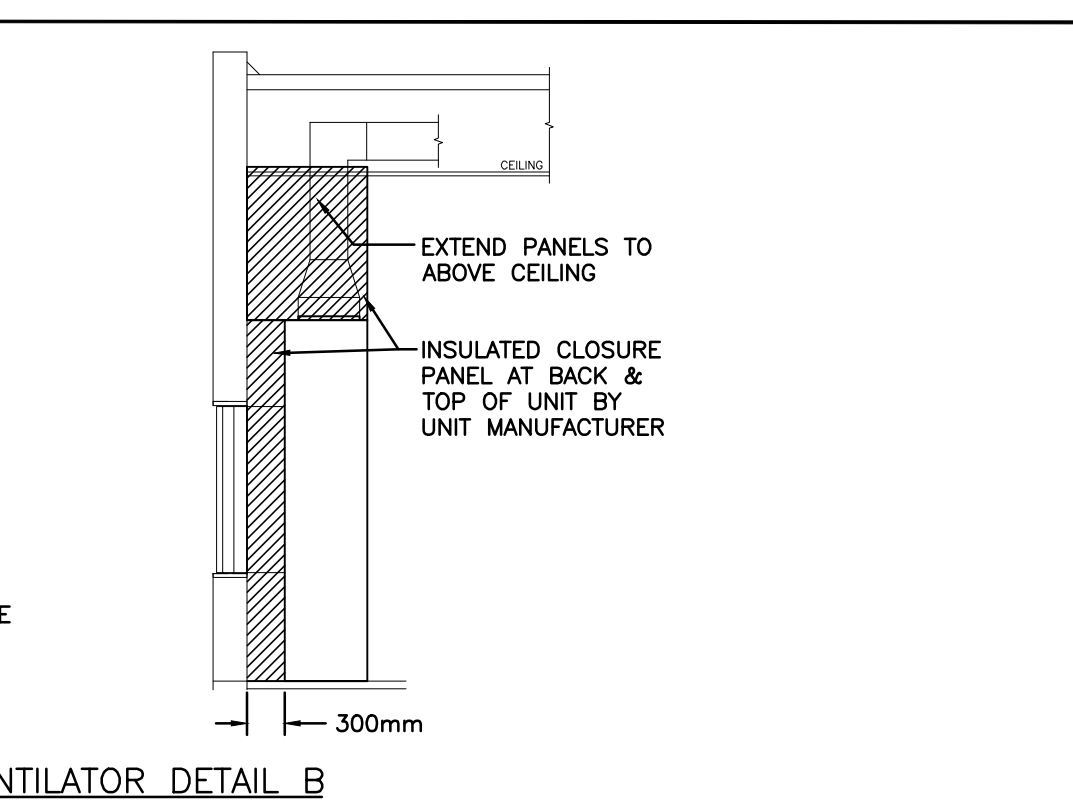
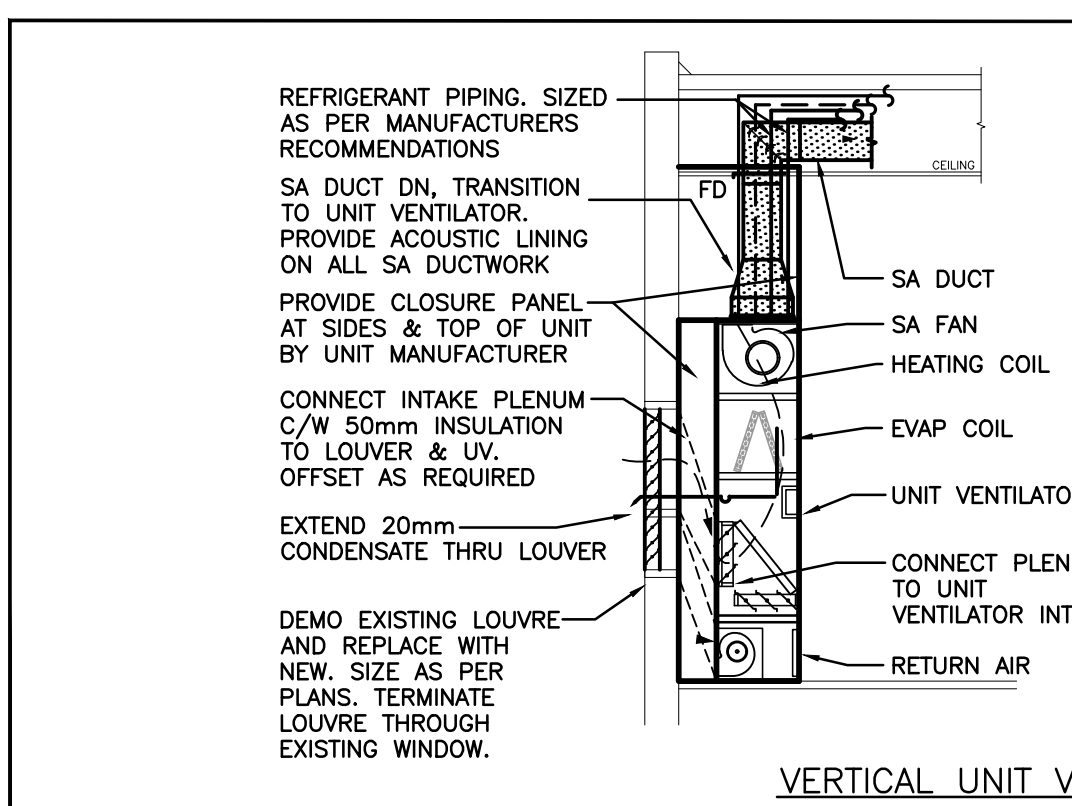
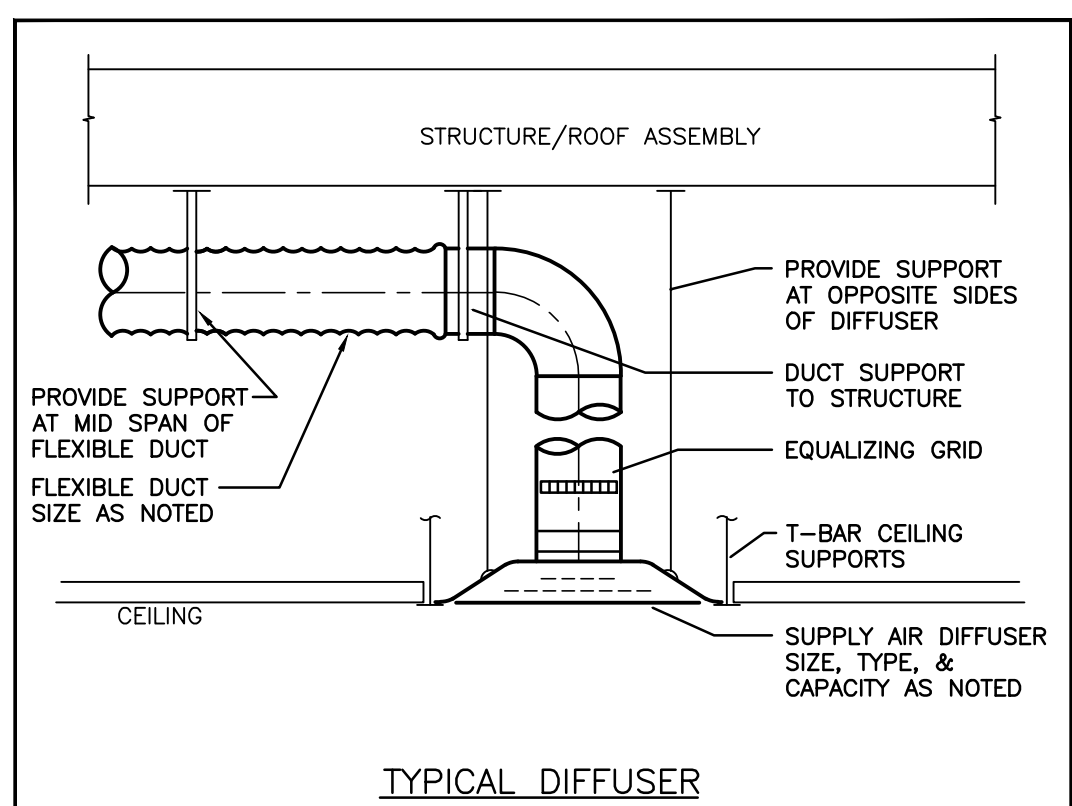
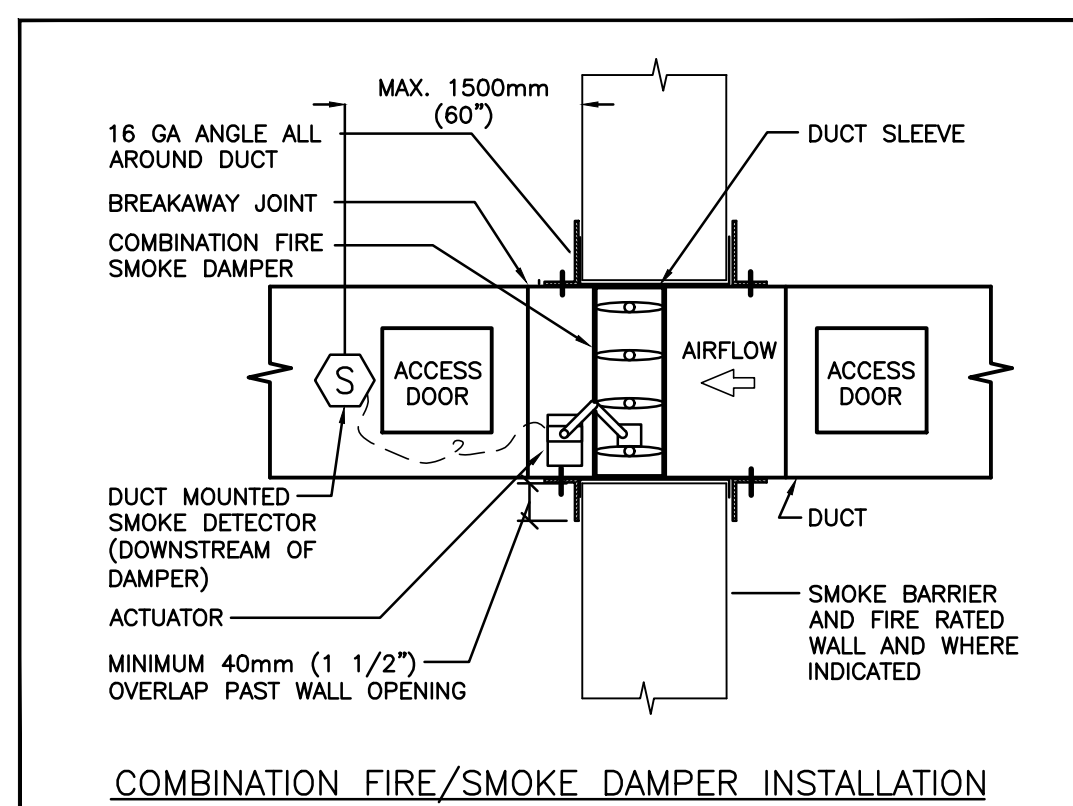
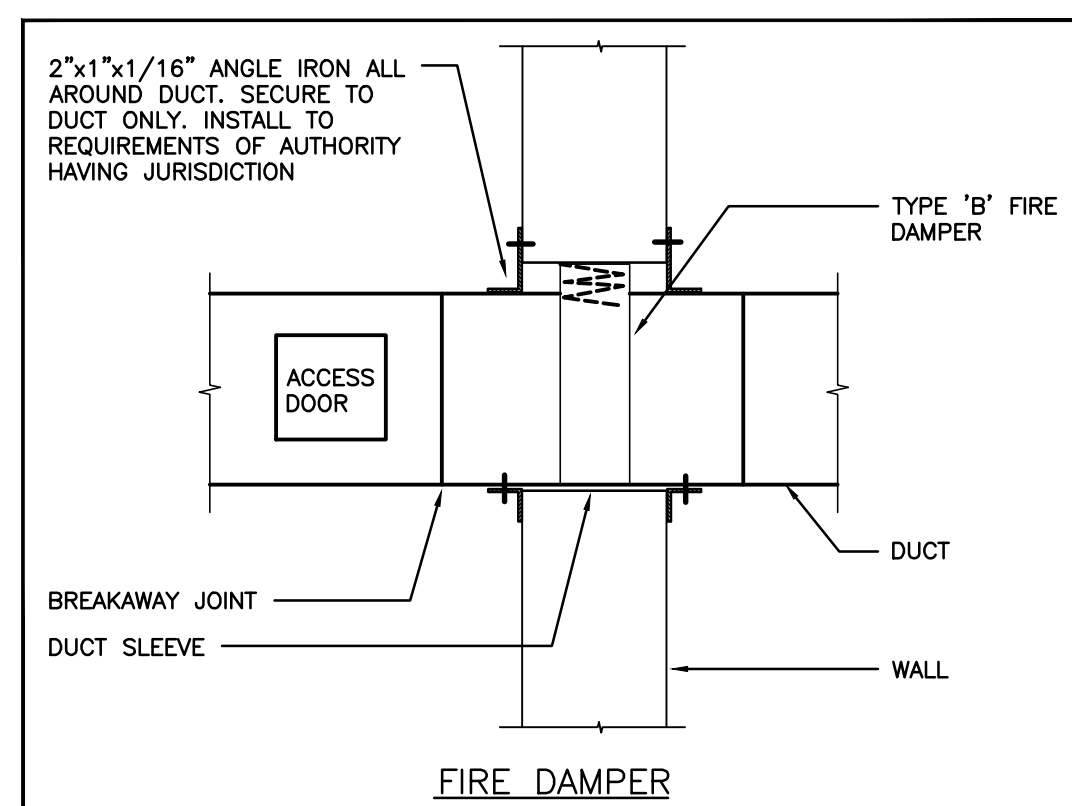
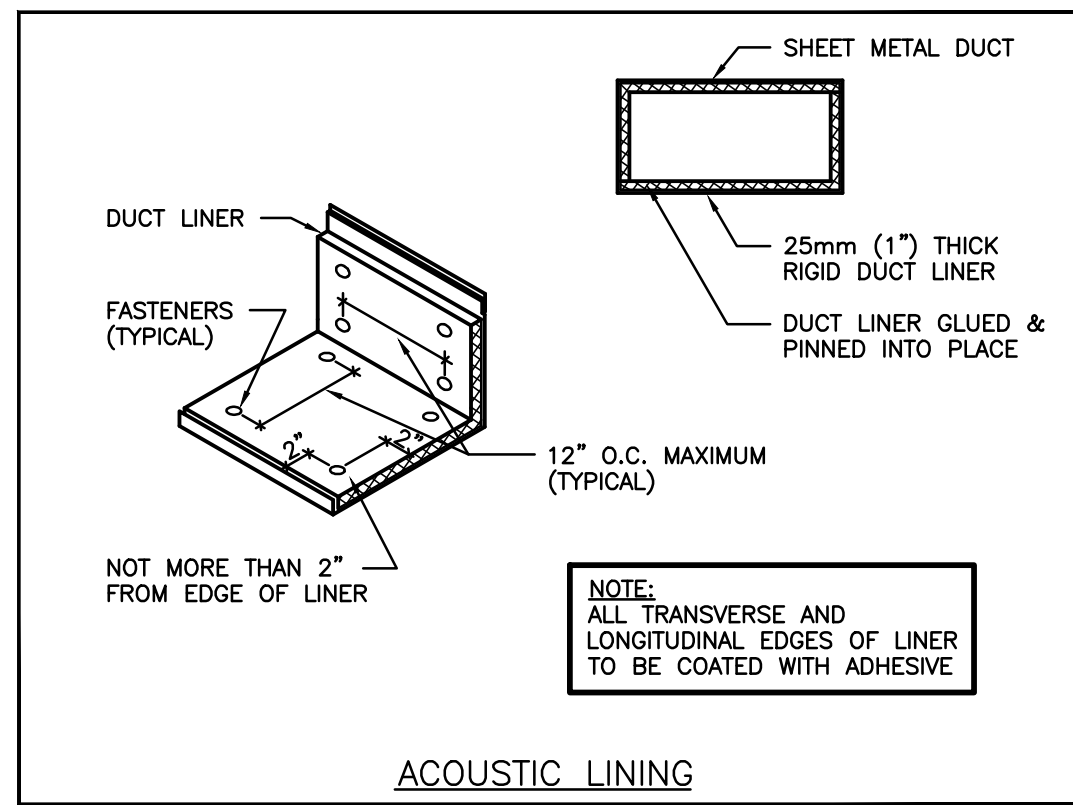
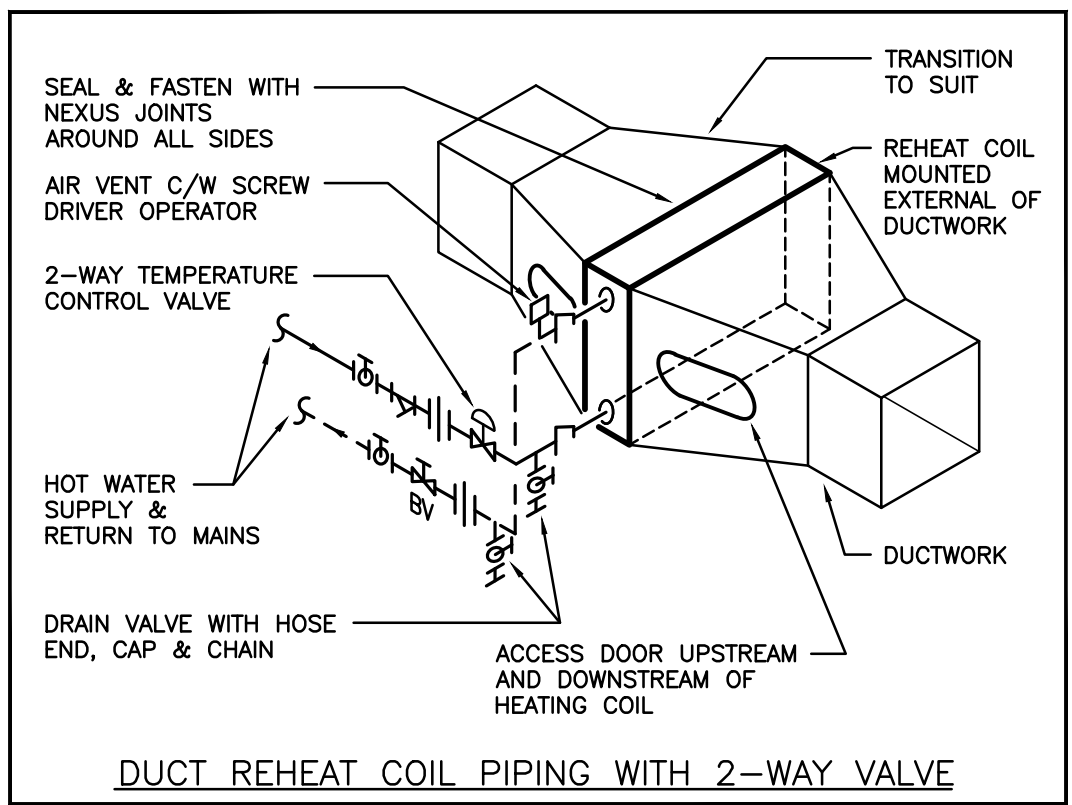
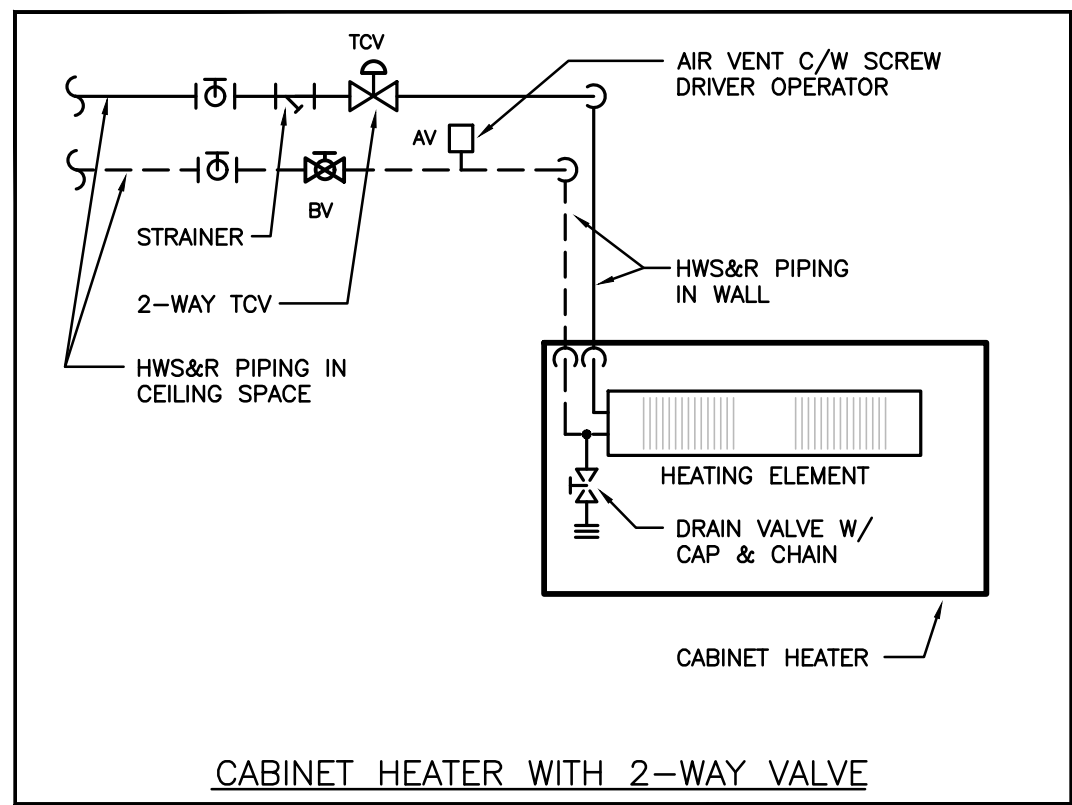
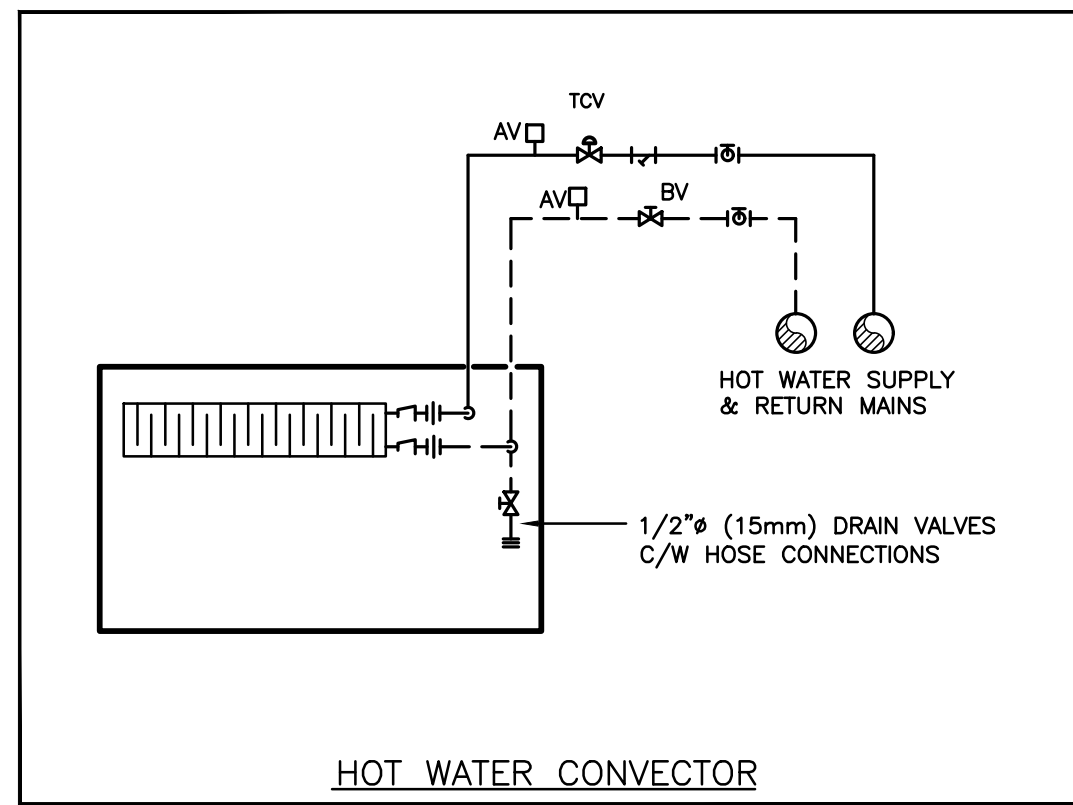
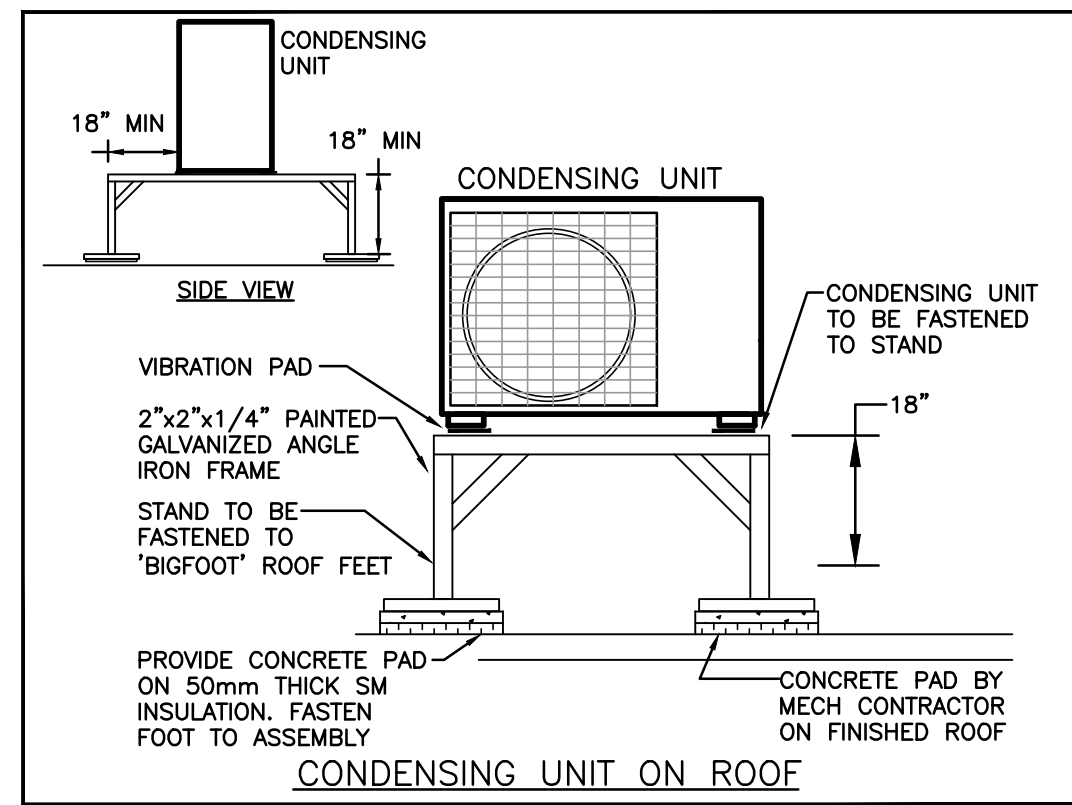
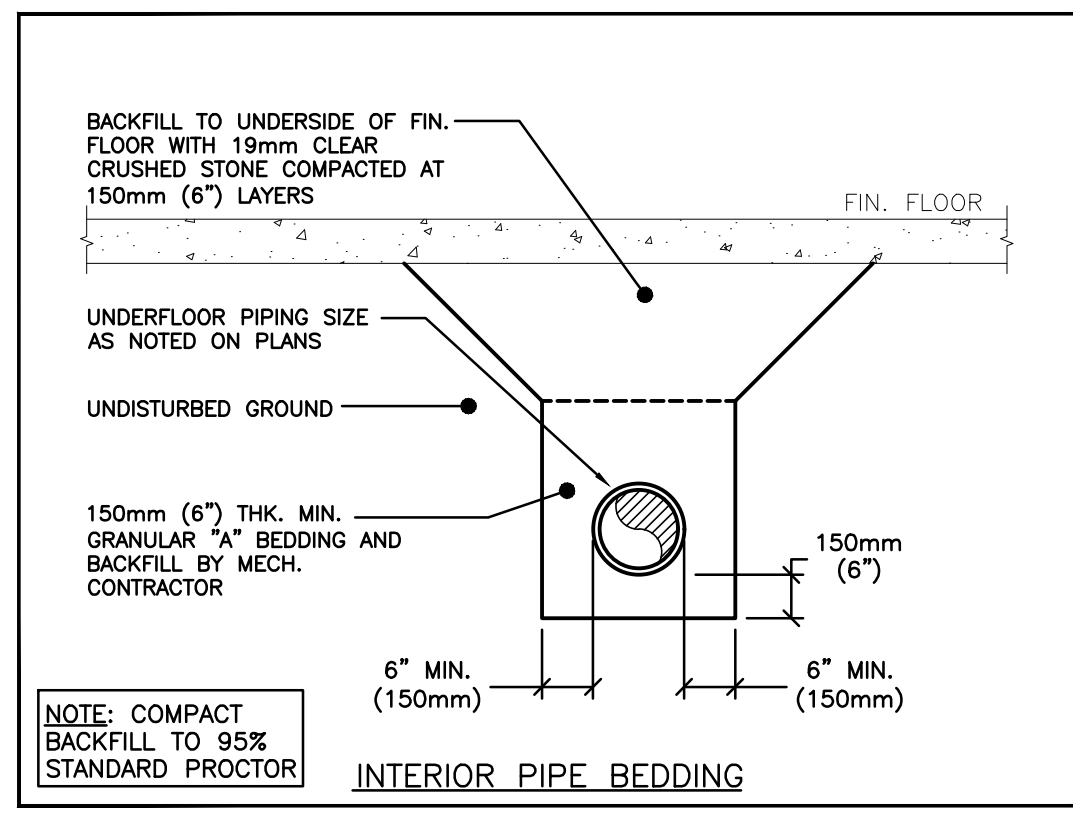
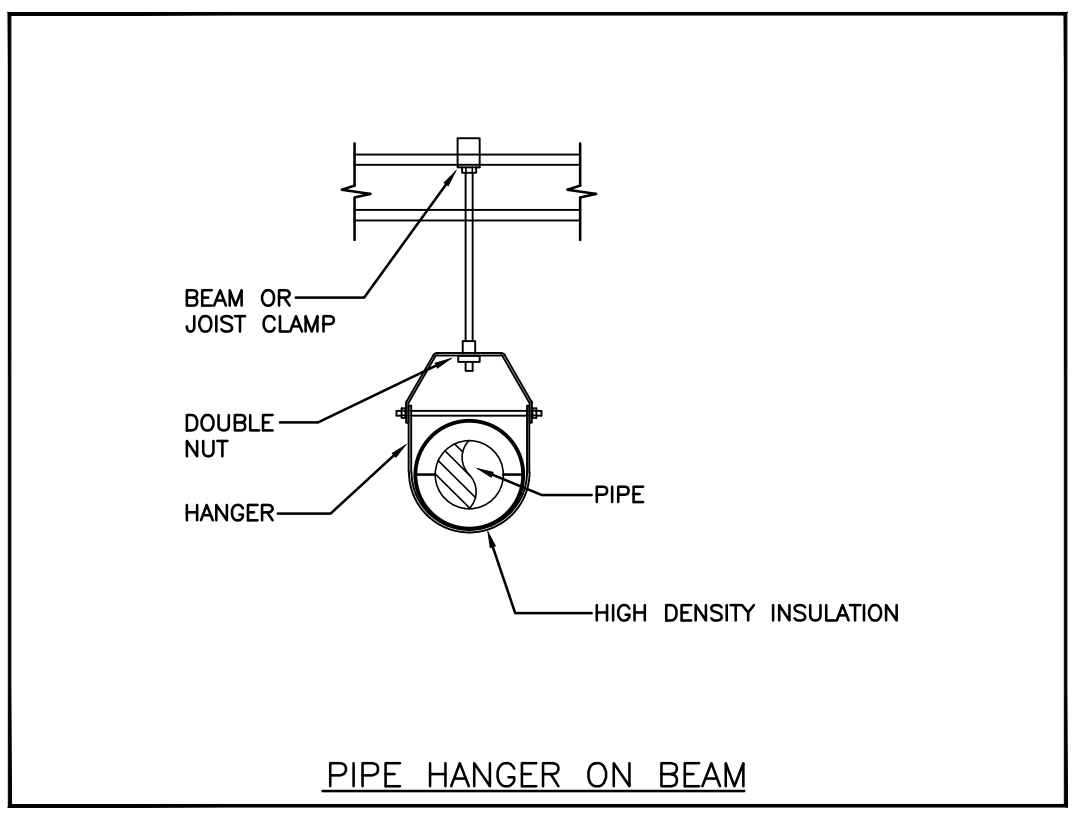
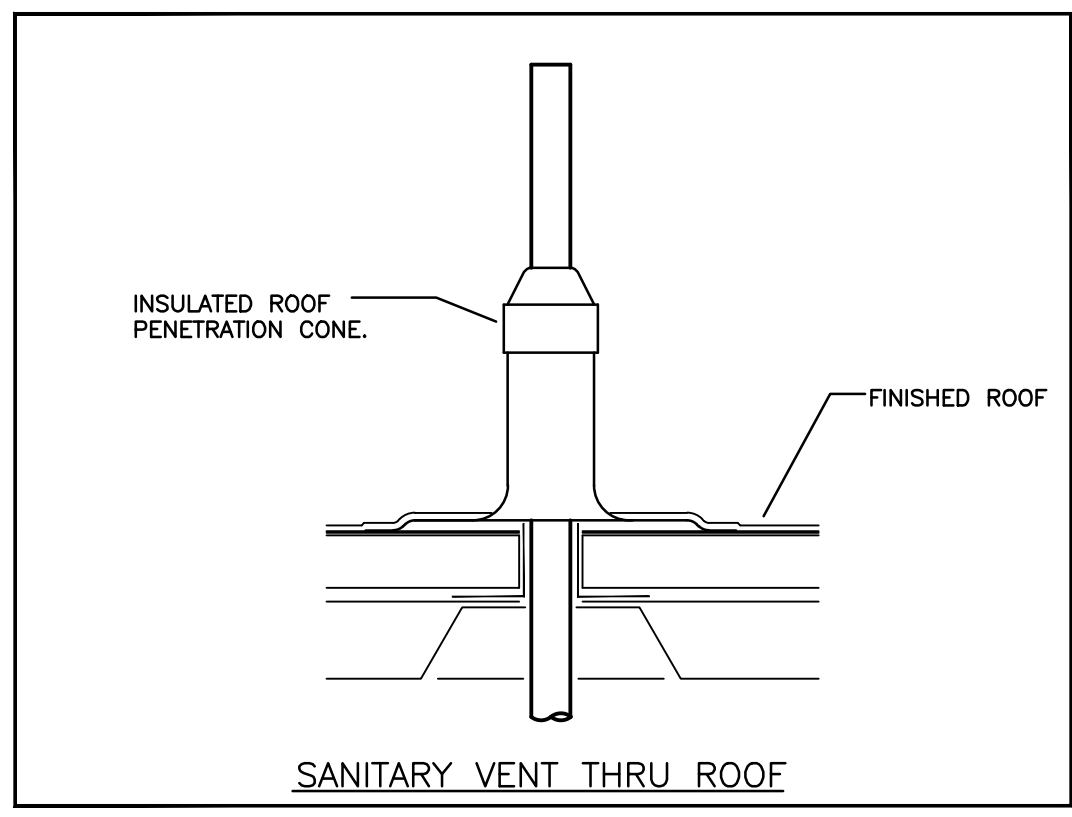
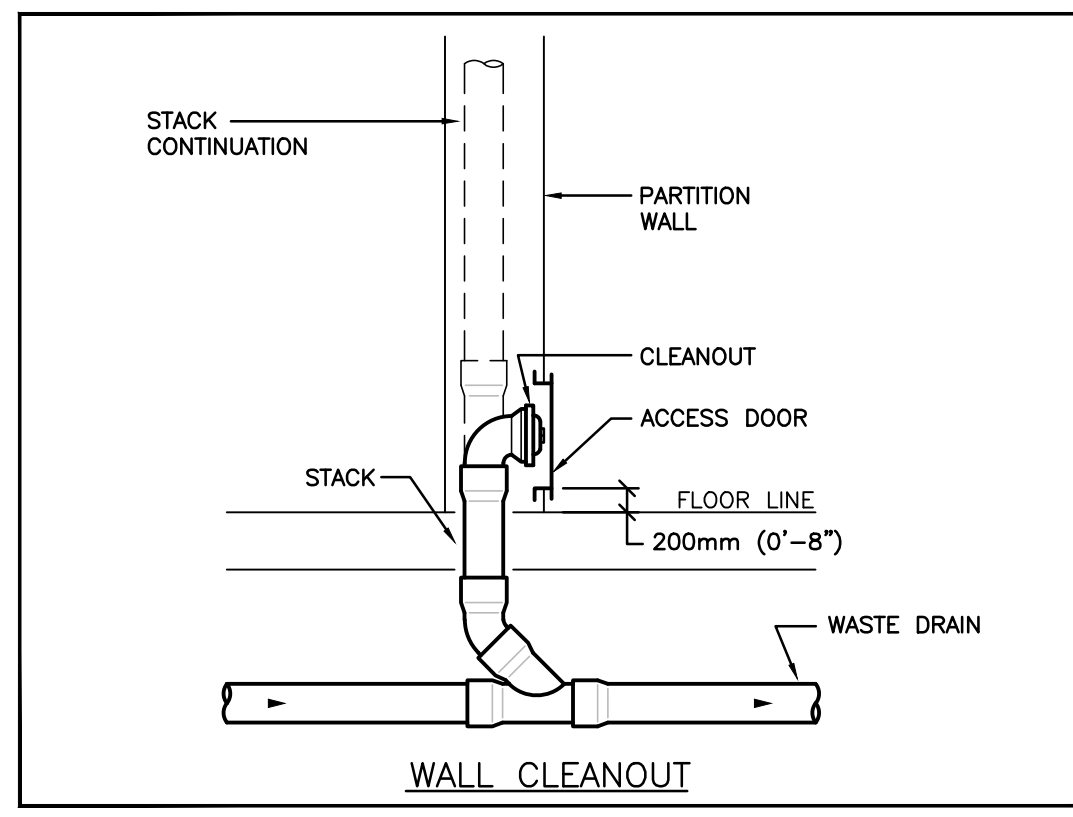
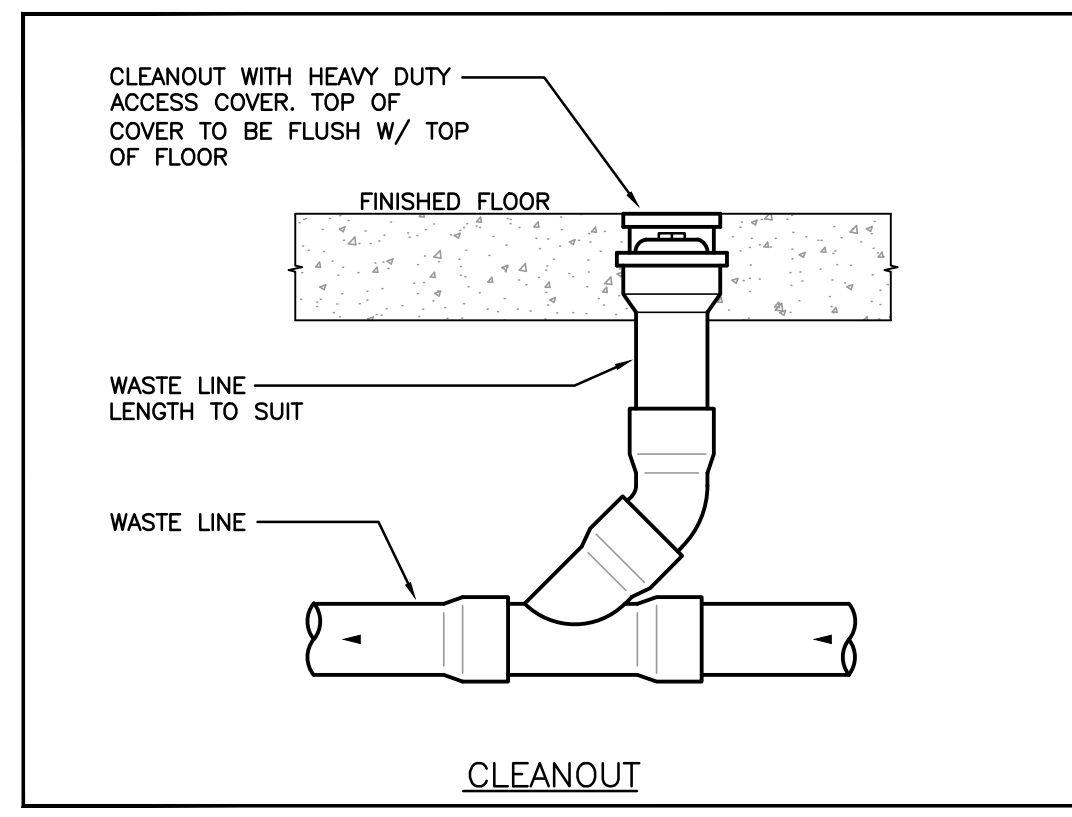

The contractor shall verify all dimensions and report all errors and discrepancies to the Consultant before commencement of the work. The drawings show general arrangement of services. Follow as closely as actual building construction will permit. Obtain approval for relocation of service from Consultant before commencement of the work. The drawings do not indicate all offsets fitting and accessories which may be required. Provide the same to meet the required conditions. Drawings and specifications, etc., prepared and issued by the Consultant are the property of the Consultant and must be returned at the completion of the project. These documents are not to be duplicated or copied without the consent of the Consultant. Do not scale this drawing. © 2024 DEI Consulting Engineers

No.	REVISIONS	DATE

PROJECT NORTH

STAMP

LICENSED PROFESSIONAL ENGINEER
Mar 19/24
J.C. ANDERSON
100543206
Province of Ontario

ISSUED FOR BID	2024.03.19
ISSUED FOR PERMIT	2024.02.05
ISSUED FOR 75% REVIEW	2024.01.19
ISSUED FOR 50% REVIEW	2023.12.22
CHRONOLOGY	DATE

DEI
Consulting Engineers
MECHANICAL | ELECTRICAL | PLUMBING

55 Northland Road, Waterloo, ON N2V 1Y8
Phone: 519-745-3555
Website: deiconsultants.ca
Project Number: 2326

aba architects inc.
101 Ronald Drive, Unit 8, Waterloo, ON, N2L 8K1 | www.abaarchitects.com

CLIENT

PROJECT NAME
SUDDABY PUBLIC SCHOOL
171 FREDERICK STREET, KITCHENER, ONTARIO

DRAWING TITLE
DETAILS

SCALE	DRAWING NUMBER
AS NOTED	
SHEET SIZE	24x36
PROJECT NUMBER	2022-071
	M6.1