

GROUND FLOOR DEMOLITION PLAN
SCALE: 1:100

GENERAL DEMOLITION NOTES

- A. EXISTING MECHANICAL ITEMS NOT SHOWN SHALL REMAIN UNLESS NOTED OTHERWISE.
- B. EXISTING MECHANICAL ITEMS SHOWN BUT NOT NOTED AS BEING REMOVED OR RENOVATED SHALL REMAIN AS PRESENTLY INSTALLED AND OPERATING.
- C. THIS CONTRACTOR SHALL BE RESPONSIBLE FOR VERIFYING ON SITE ALL LOCATIONS AND SIZES OF ALL SERVICES & EQUIPMENT PRIOR TO THE COMMENCEMENT OF WORK.
- D. ALL OPENINGS THAT RESULT FROM THE REMOVAL OF EQUIPMENT OR SERVICES SHALL BE NEATLY PATCHED WITH SUITABLE NEW MATERIALS TO SUIT EXISTING CONSTRUCTION.
- E. PLUMBING VENTS ARE NOT INDICATED OR IDENTIFIED. REMOVE ALL REDUNDANT VENTS WHILE MAINTAINING INTEGRITY OF EXISTING SYSTEMS TO REMAIN.
- F. REMOVAL OF EXISTING PIPING, OR DUCT SYSTEMS INCLUDES REMOVAL OF ALL HANGERS, INSULATION, FITTINGS, ETC.
- G. MAINTAIN INTEGRITY OF EXISTING SYSTEMS THAT ARE TO REMAIN OR BE MODIFIED.
- H. INSTALL NEW SYSTEM OR SERVICES WHERE REQUIRED TO MAINTAIN SYSTEM OPERATION PRIOR TO DEMOLITION OF EXISTING SERVICES.
- I. THIS CONTRACTOR IS TO REMOVE & REPLACE CEILING AS REQUIRED FOR REMOVAL/REPLACEMENT OF SERVICES.

SPECIFIC DEMOLITION NOTES

- 1. REMOVE HWS/HWR AS INDICATED.
- 2. CUT RAD COVER HERE AND REMOVE TO PREPARE FOR INSTALLATION OF NEW UNIT VENTILATOR.
- 3. REMOVE EXISTING RAD COVER COMPLETE FOR REPLACEMENT. RETAIN EXISTING HEATING TUBES.
- 4. REMOVE EXHAUST FAN COMPLETE.
- 5. REMOVE EXISTING CONTROL, BALANCE, AND ISOLATION VALVE, ETC. FOR REPLACEMENT WITH NEW.
- 6. REMOVE TRANSFER GRILLE COMPLETE. PATCH RESULTING OPENING TO MATCH EXISTING.
- 7. CUT BACK EXHAUST DUCT AS INDICATED AND REMOVE COMPLETE. REMOVE GRILLES COMPLETE.
- 8. REMOVE EXISTING THERMOSTAT FOR REPLACEMENT WITH NEW. WHERE EXISTING THERMOSTATS ARE PNEUMATIC, PROPERLY CAP PNEUMATIC LINES. NEW THERMOSTATS TO BE DIGITAL.
- 9. CLEAN EXISTING RADIATOR TUBES AND FINS.

The contractor shall verify all dimensions and report all errors and discrepancies to the Consultant before commencement of the work.
The drawings show general arrangement of services. Follow as closely as actual building construction will permit. Obtain approval for relocation of service from Consultant before commencement of the work.
The drawings do not indicate all offsets fitting and accessories which may be required. Provide the same to meet the required conditions.
Drawings and specifications, etc., prepared and issued by the Consultant are the property of the Consultant and must be returned at the completion of the project. These documents are not to be duplicated or copied without the consent of the Consultant.
Do not scale this drawing.
© 2024 DEI Consulting Engineers

No.	REVISIONS	DATE

NORTH

STAMP

ISSUED FOR TENDER	2024.03.05
ISSUED FOR PERMIT	2024.02.23
CHRONOLOGY	DATE

DEI
Consulting Engineers
MECHANICAL | ELECTRICAL | AQUATIC

55 Northland Road, Waukegan, ON N2V 1Y8
Phone: 519-735-3555
Website: deiassociates.ca
Project Number: 22320

aba architects inc.
101 Ronald Drive, Unit 8, Waukegan, ON, L7R 8K4 211 | www.abarchitects.com

CLIENT

PROJECT NAME
**COURTLAND PUBLIC SCHOOL
MECH UPGRADES**
107 COURTLAND AVE. E., KITCHENER, ON, N2G 2T9

DRAWING TITLE
**GROUND FLOOR
DEMOLITION PLAN**

SCALE	DRAWING NUMBER
AS NOTED	M2.1
SHEET SIZE	
PROJECT NUMBER	

The contractor shall verify all dimensions and report all errors and discrepancies to the Consultant before commencement of the work.
 The drawings show general arrangement of services. Follow as closely as actual building construction will permit. Obtain approval for relocation of service from Consultant before commencement of the work.
 The drawings do not indicate all offsets fitting and accessories which may be required. Provide the same to meet the required conditions.
 Drawings and specifications, etc., prepared and issued by the Consultant are the property of the Consultant and must be returned at the completion of the project. These documents are not to be duplicated or copied without the consent of the Consultant.
 Do not scale this drawing.
 © 2024 DEI Consulting Engineers

No.	REVISIONS	DATE

NORTH

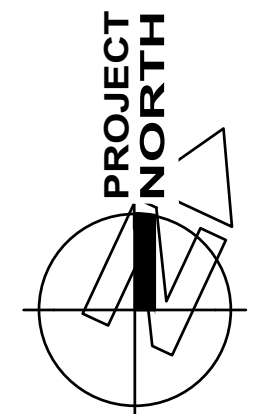

STAMP



ISSUED FOR TENDER	2024.03.05
ISSUED FOR PERMIT	2024.02.23
CHRONOLOGY	DATE



DEI
 Consulting Engineers
 MECHANICAL | ELECTRICAL | PLUMBING

55 Northland Road, Waterloo, ON N2V 1Y8
 Phone: 519-735-3555
 Website: deiassociates.ca
 Project Number: 23320



aba architects inc.
 101 Ronald Drive, Unit B, Waterloo ON, N2L 1R4 211 | www.abaarchitects.com

CLIENT



PROJECT NAME

**COURTLAND PUBLIC SCHOOL
 MECH UPGRADES**

107 COURTLAND AVE. E., KITCHENER, ON, N2G 2T9

DRAWING TITLE

**FIRST FLOOR
 DEMOLITION PLAN**

SCALE	DRAWING NUMBER
AS NOTED	M2.2
SHEET SIZE	
PROJECT NUMBER	

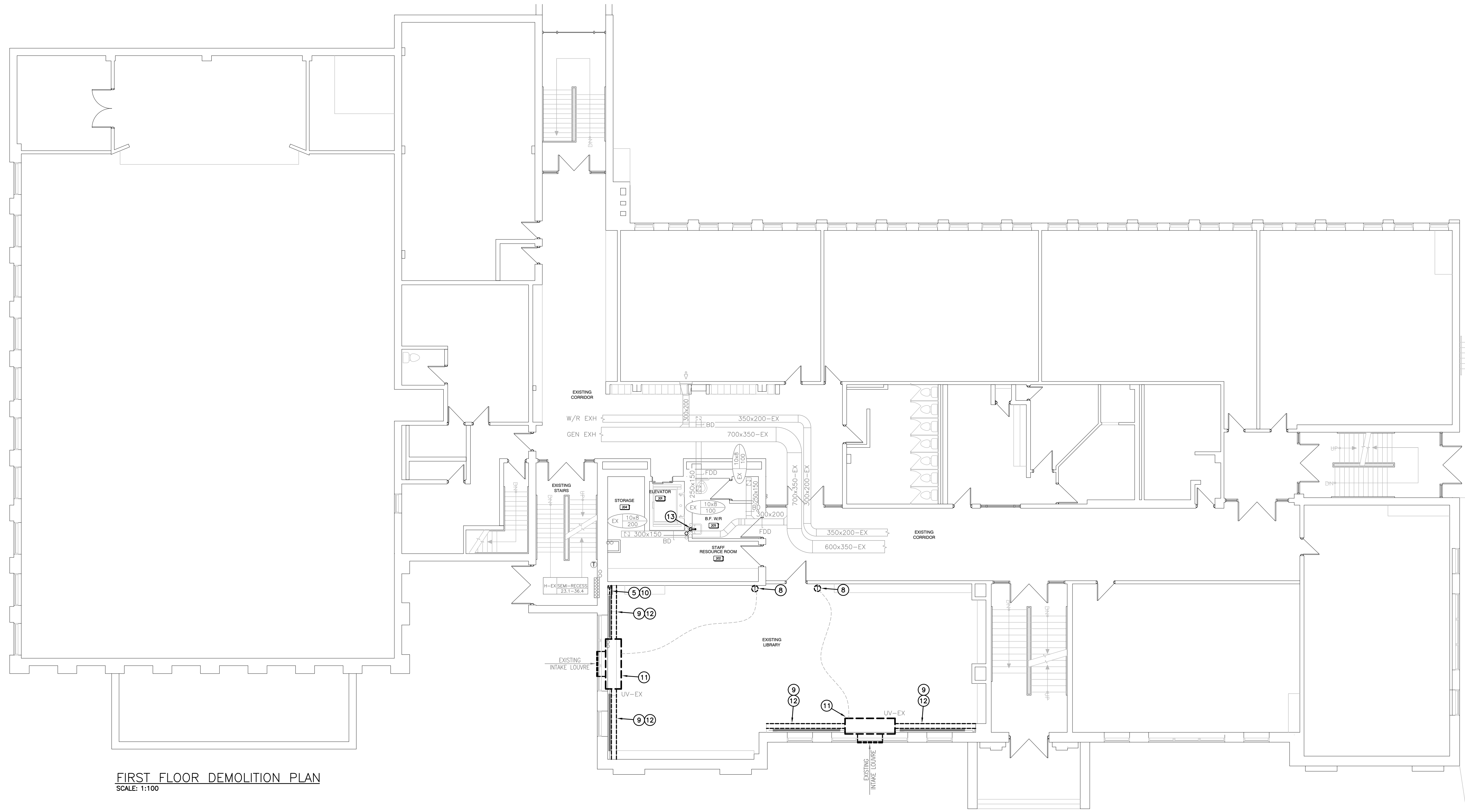

FIRST FLOOR DEMOLITION PLAN
 SCALE: 1:100

- SPECIFIC DEMOLITION NOTES**
- REMOVE EXISTING CONTROL, BALANCE, AND ISOLATION VALVE, ETC. FOR REPLACEMENT WITH NEW.
 - REMOVE EXISTING THERMOSTAT FOR REPLACEMENT WITH NEW WHERE EXISTING THERMOSTATS ARE PNEUMATIC. PROPERLY CAP PNEUMATIC LINES. NEW THERMOSTATS TO BE DIGITAL.
 - CLEAN EXISTING RADIATOR TUBES AND FINS.
 - CUT BACK EXISTING RAD AS INDICATED TO FACILITATE INSTALLATION OF CHASE WALL.
 - REMOVE EXISTING UNIT VENTILATOR COMPLETE.
 - MILLWORK IN FRONT OF EXISTING RAD IS BEING REMOVED FOR REPLACEMENT WITH NEW. REMOVE EXISTING PENCIL GRILLE COMPLETE.
 - REMOVE EXISTING FIXTURE DRAIN AND TRAP FOR REINSTALLATION.

The contractor shall verify all dimensions and report all errors and discrepancies to the Consultant before commencement of the work.
 The drawings show general arrangement of services. Follow as closely as actual building construction will permit. Obtain approval for relocation of service from Consultant before commencement of the work.
 The drawings do not indicate all offsets fitting and accessories which may be required. Provide the same to meet the required conditions.
 Drawings and specifications, etc., prepared and issued by the Consultant are the property of the Consultant and must be returned at the completion of the project. These documents are not to be duplicated or copied without the consent of the Consultant.
 Do not scale this drawing.
 © 2024 DEI Consulting Engineers

No.	REVISIONS	DATE

NORTH

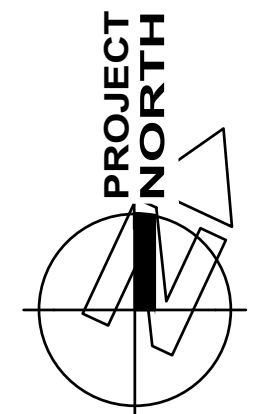

STAMP



ISSUED FOR TENDER	2024.03.05
ISSUED FOR PERMIT	2024.02.23
CHRONOLOGY	DATE

DEI
 Consulting Engineers
 MECHANICAL | ELECTRICAL | PLUMBING

55 Northland Road, Waterloo, ON N2V 4Y8
 Phone: 519-745-3555
 Website: deiassociates.ca
 Project Number: 2330

aba architects inc.
 101 Ronald Drive, Unit 8, Waterloo ON, N2L 2T1 | www.abarchitects.com

CLIENT

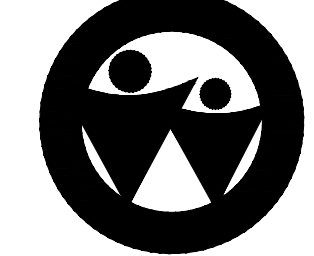

PROJECT NAME

**COURTLAND PUBLIC SCHOOL
 MECH UPGRADES**
 107 COURTLAND AVE. E., KITCHENER, ON. N2G 2T9

DRAWING TITLE

**SECOND FLOOR
 DEMOLITION PLAN**

SCALE	DRAWING NUMBER
AS NOTED	M2.3
SHEET SIZE	
PROJECT NUMBER	
24x36	
22320	

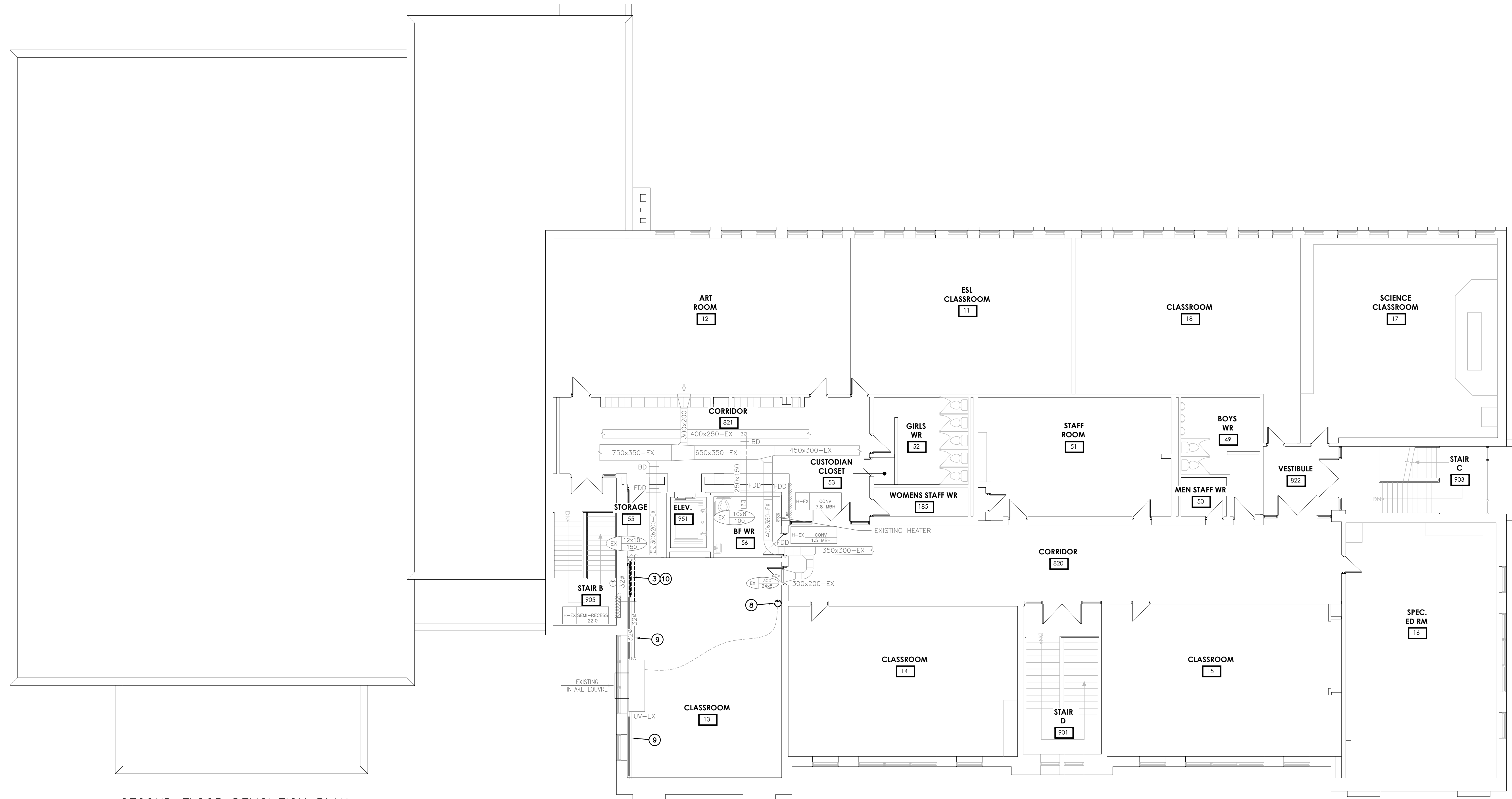

SECOND FLOOR DEMOLITION PLAN
 SCALE: 1:100

- SPECIFIC DEMOLITION NOTES**
- REMOVE EXISTING RAD COVER COMPLETE FOR REPLACEMENT. RETAIN EXISTING HEATING TUBES.
 - REMOVE EXISTING THERMOSTAT FOR REPLACEMENT WITH NEW WHERE EXISTING THERMOSTATS ARE PNEUMATIC. PROPERLY CAP PNEUMATIC LINES. NEW THERMOSTATS TO BE DIGITAL.
 - CLEAN EXISTING RADIATOR TUBES AND FINS.
 - CUT BACK EXISTING RAD AS INDICATED TO FACILITATE INSTALLATION OF CHASE WALL.

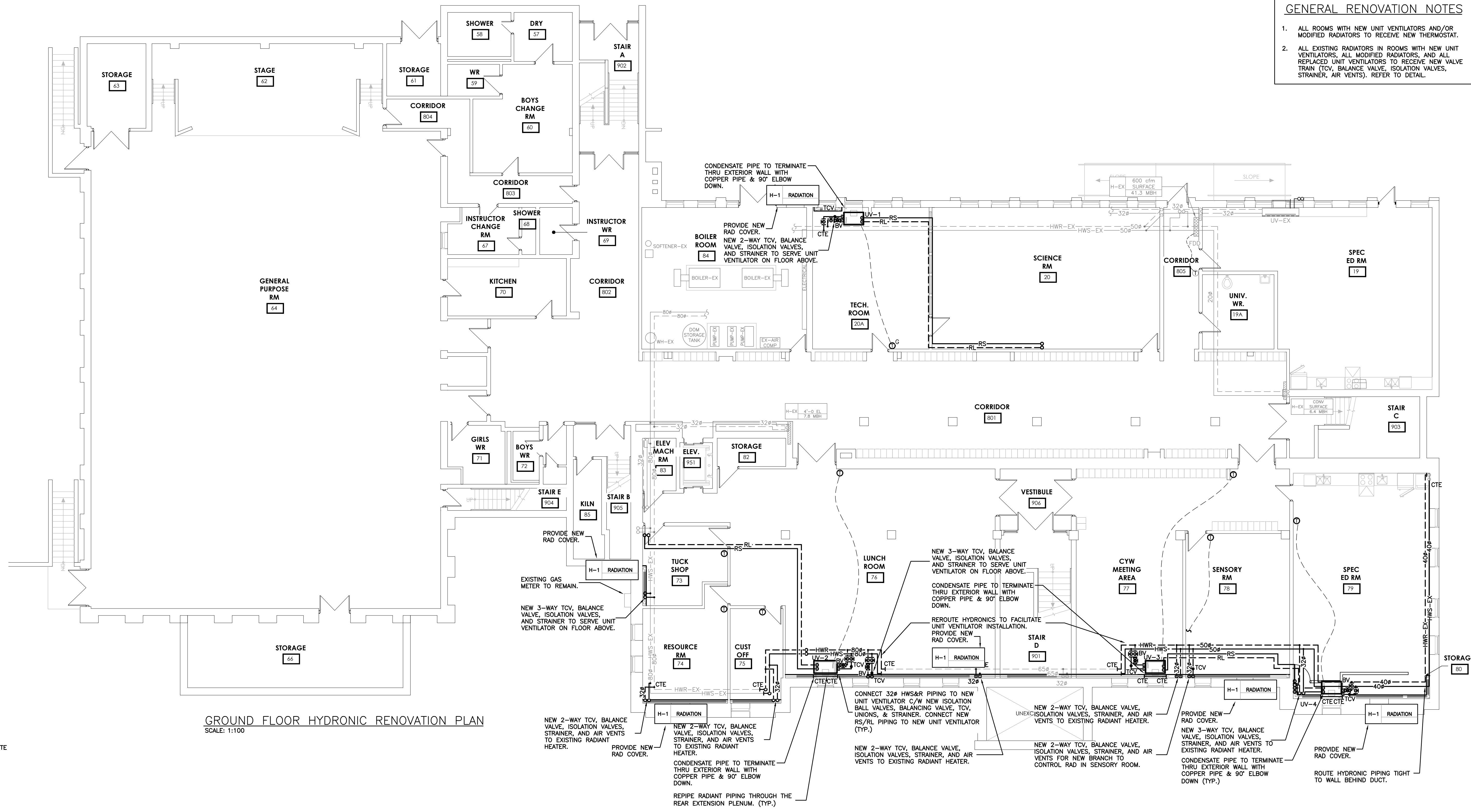

GROUND FLOOR HYDRONIC RENOVATION PLAN
SCALE: 1:100

- GENERAL RENOVATION NOTES**
1. ALL ROOMS WITH NEW UNIT VENTILATORS AND/OR MODIFIED RADIATORS TO RECEIVE NEW THERMOSTAT.
 2. ALL EXISTING RADIATORS IN ROOMS WITH NEW UNIT VENTILATORS, ALL MODIFIED RADIATORS, AND ALL REPLACED UNIT VENTILATORS TO RECEIVE NEW VALVE TRAIN (TCV, BALANCE VALVE, ISOLATION VALVES, STRAINER, AIR VENTS). REFER TO DETAIL.

The contractor shall verify all dimensions and report all errors and discrepancies to the Consultant before commencement of the work.
The drawings show general arrangement of services. Follow as closely as actual building construction will permit. Obtain approval for relocation of service from Consultant before commencement of the work.
The drawings do not indicate all offsets fitting and accessories which may be required. Provide the same to meet the required conditions.
Drawings and specifications, etc., prepared and issued by the Consultant are the property of the Consultant and must be returned at the completion of the project. These documents are not to be duplicated or copied without the consent of the Consultant.
Do not scale this drawing.
© 2024 DEI Consulting Engineers

No.	REVISIONS	DATE

PROJECT NORTH

STAMP

ISSUED FOR TENDER	2024.03.05
ISSUED FOR PERMIT	2024.02.23
CHRONOLOGY	DATE

DEI
Consulting Engineers
MECHANICAL | ELECTRICAL | AQUATIC

55 Northland Road, Waterloo, ON N2V 1Y8
Phone: 519-745-3555
Website: deiassociates.ca
Project Number: 2320

aba architects inc.
101 Ronald Drive, Unit 8, Waterloo, ON, N2L 2T1 | www.abarchitects.com

CLIENT

PROJECT NAME

COURTLAND PUBLIC SCHOOL
MECH UPGRADES
107 COURTLAND AVE. E., KITCHENER, ON, N2G 2T9

DRAWING TITLE

GROUND FLOOR
HYDRONIC
RENOVATION PLAN

SCALE	DRAWING NUMBER
AS NOTED	M3.1
SHEET SIZE	
PROJECT NUMBER	

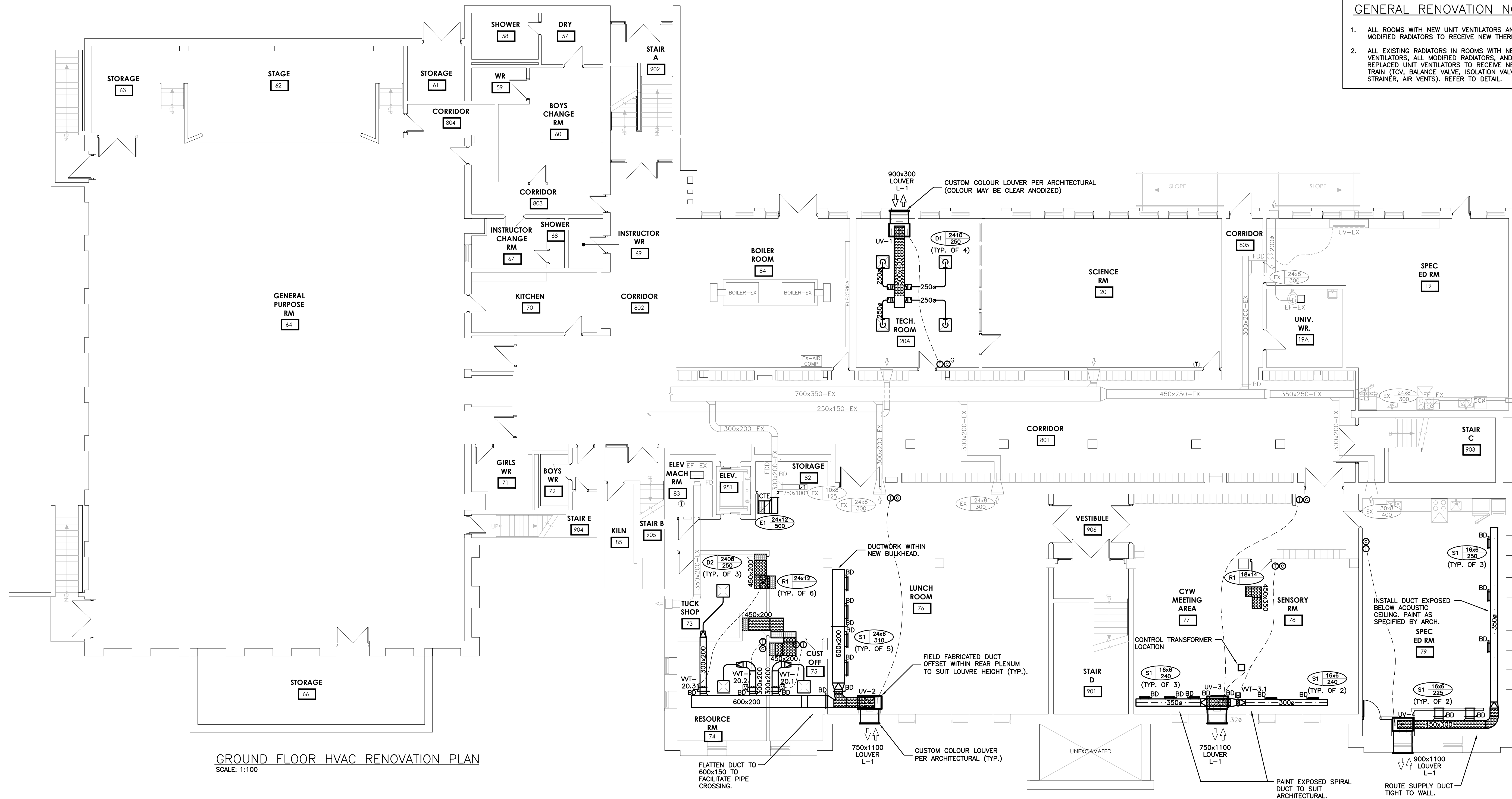

GROUND FLOOR HVAC RENOVATION PLAN
SCALE: 1:100

GENERAL RENOVATION NOTES

- ALL ROOMS WITH NEW UNIT VENTILATORS AND/OR MODIFIED RADIATORS TO RECEIVE NEW THERMOSTAT.
- ALL EXISTING RADIATORS IN ROOMS WITH NEW UNIT VENTILATORS, ALL MODIFIED RADIATORS, AND ALL REPLACED UNIT VENTILATORS TO RECEIVE NEW VALVE TRAIN (COV, BALANCE VALVE, ISOLATION VALVES, STRAINER, AIR VENTS). REFER TO DETAIL.

The contractor shall verify all dimensions and report all errors and discrepancies to the Consultant before commencement of the work.
The drawings show general arrangement of services. Follow as closely as actual building construction will permit. Obtain approval for relocation of service from Consultant before commencement of the work.
The drawings do not indicate all offsets fitting and accessories which may be required. Provide the same to meet the required conditions.
Drawings and specifications, etc., prepared and issued by the Consultant are the property of the Consultant and must be returned at the completion of the project. These documents are not to be duplicated or copied without the consent of the Consultant.
Do not scale this drawing.
© 2024 DEI Consulting Engineers

No.	REVISIONS	DATE

NORTH

STAMP

ISSUED FOR TENDER	2024.03.05
ISSUED FOR PERMIT	2024.02.23
CHRONOLOGY	DATE

DEI
Consulting Engineers
MECHANICAL | ELECTRICAL | PLUMBING

55 Northland Road, Waterloo, ON N2V 1Y8
Phone: 519-745-3555
Website: deiassociates.ca
Project Number: 2330

aba architects inc.
101 Ronald Drive, Unit 8, Waterloo, ON, N2L 1K4 211 | www.abarchitects.com

CLIENT

PROJECT NAME
**COURTLAND PUBLIC SCHOOL
MECH UPGRADES**
107 COURTLAND AVE. E., KITCHENER, ON. N2G 2T9

DRAWING TITLE
**GROUND FLOOR
HVAC RENOVATION
PLAN**

SCALE	DRAWING NUMBER
AS NOTED	M3.2
SHEET SIZE	
PROJECT NUMBER	

The contractor shall verify all dimensions and report all errors and discrepancies to the Consultant before commencement of the work.
 The drawings show general arrangement of services. Follow as closely as actual building construction will permit. Obtain approval for relocation of service from Consultant before commencement of the work.
 The drawings do not indicate all offsets fitting and accessories which may be required. Provide the same to meet the required conditions.
 Drawings and specifications, etc., prepared and issued by the Consultant are the property of the Consultant and must be returned at the completion of the project. These documents are not to be duplicated or copied without the consent of the Consultant.
 Do not scale this drawing.
 © 2024 DEI Consulting Engineers

GENERAL RENOVATION NOTES

1. ALL ROOMS WITH NEW UNIT VENTILATORS AND/OR MODIFIED RADIATORS TO RECEIVE NEW THERMOSTAT.
2. ALL EXISTING RADIATORS IN ROOMS WITH NEW UNIT VENTILATORS, ALL MODIFIED RADIATORS, AND ALL REPLACED UNIT VENTILATORS TO RECEIVE NEW VALVE TRAIN (TCV, BALANCE VALVE, ISOLATION VALVES, STRAINER, AIR VENTS). REFER TO DETAIL.

No.	REVISIONS	DATE

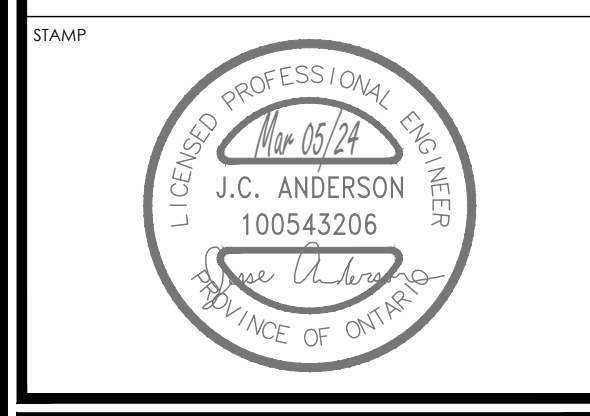
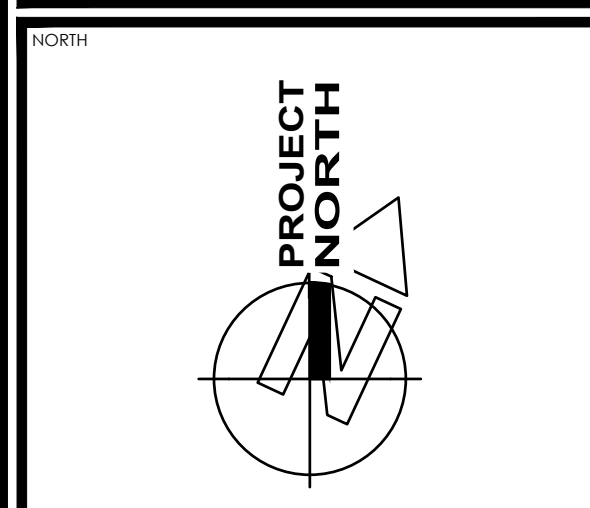

ISSUED FOR TENDER	2024.03.05
ISSUED FOR PERMIT	2024.02.23
CHRONOLOGY	DATE

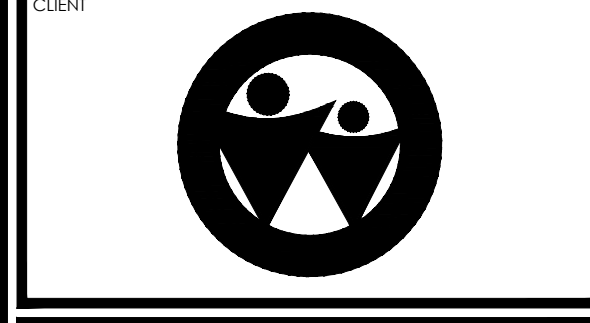

**COURTLAND PUBLIC SCHOOL
 MECH UPGRADES**
 107 COURTLAND AVE. E., KITCHENER, ON. N2G 2T9

**FIRST FLOOR
 RENOVATION PLAN**

SCALE	DRAWING NUMBER
AS NOTED	M3.3
SHEET SIZE	24x36
PROJECT NUMBER	22320

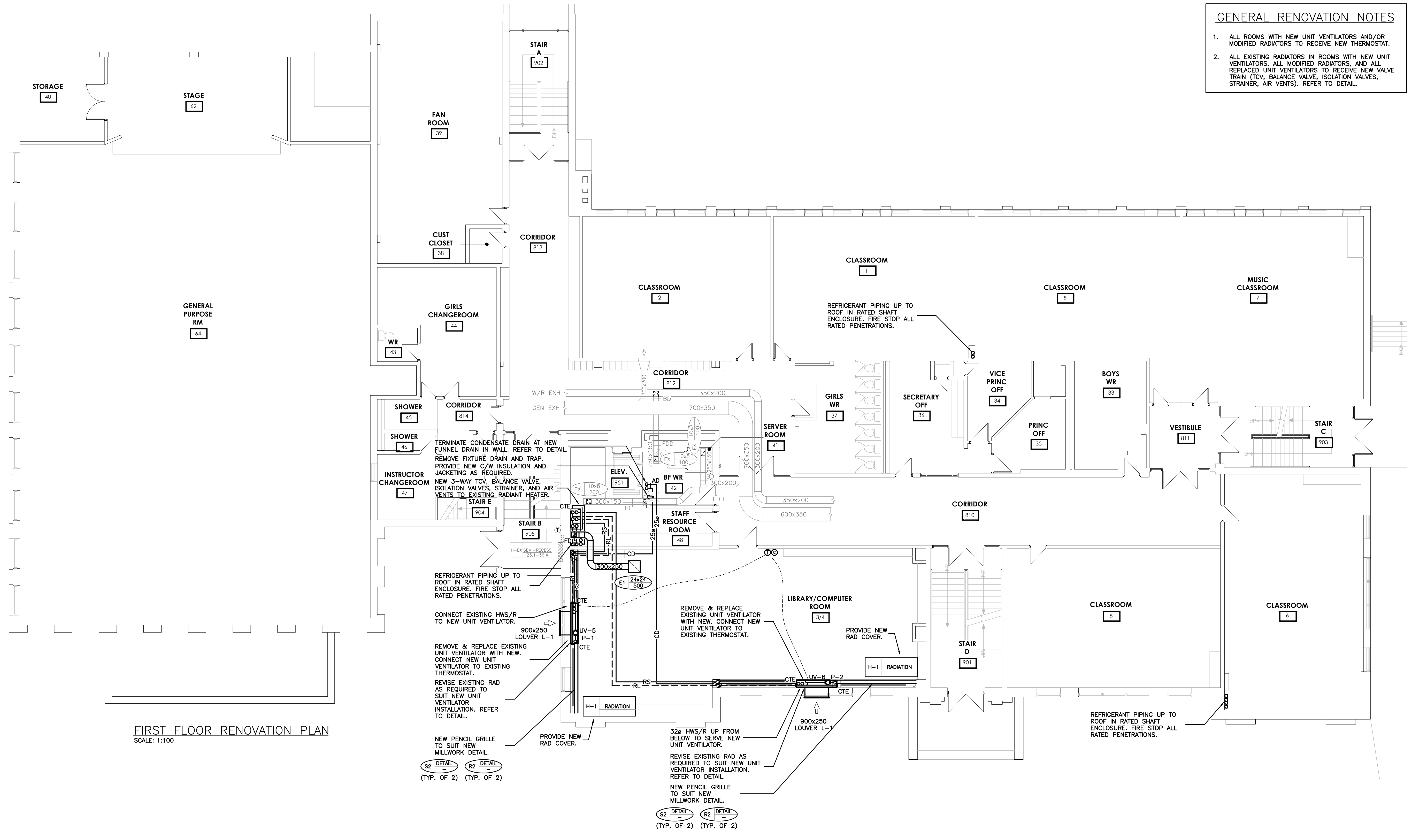

FIRST FLOOR RENOVATION PLAN
 SCALE: 1:100

GENERAL RENOVATION NOTES

- ALL ROOMS WITH NEW UNIT VENTILATORS AND/OR MODIFIED RADIATORS TO RECEIVE NEW THERMOSTAT.
- ALL EXISTING RADIATORS IN ROOMS WITH NEW UNIT VENTILATORS, ALL MODIFIED RADIATORS, AND ALL REPLACED UNIT VENTILATORS TO RECEIVE NEW VALVE TRAIN (COV, BALANCE VALVE, ISOLATION VALVES, STRAINER, AIR VENTS). REFER TO DETAIL.

The contractor shall verify all dimensions and report all errors and discrepancies to the Consultant before commencement of the work.
 The drawings show general arrangement of services. Follow as closely as actual building construction will permit. Obtain approval for relocation of service from Consultant before commencement of the work.
 The drawings do not indicate all offsets fitting and accessories which may be required. Provide the same to meet the required conditions.
 Drawings and specifications, etc., prepared and issued by the Consultant are the property of the Consultant and must be returned at the completion of the project. These documents are not to be duplicated or copied without the consent of the Consultant.
 Do not scale this drawing.
 © 2024 DEI Consulting Engineers

No.	REVISIONS	DATE

NORTH

STAMP

ISSUED FOR TENDER	2024.03.05
ISSUED FOR PERMIT	2024.02.23
CHRONOLOGY	DATE

DEI
 Consulting Engineers
 MECHANICAL | ELECTRICAL | PLUMBING

55 Northland Road, Waterloo, ON N2V 4Y8
 Phone: 519-745-3555
 Website: deiassociates.ca
 Project Number: 23320

aba architects inc.
 101 Ronald Drive, Unit 8, Waterloo ON, N2L 1R4 211 | www.abarchitects.com

CLIENT

PROJECT NAME

**COURTLAND PUBLIC SCHOOL
 MECH UPGRADES**

107 COURTLAND AVE. E., KITCHENER, ON. N2G 2T9

DRAWING TITLE

**SECOND FLOOR
 RENOVATION PLAN**

SCALE	DRAWING NUMBER
AS NOTED	M3.4
SHEET SIZE	
PROJECT NUMBER	

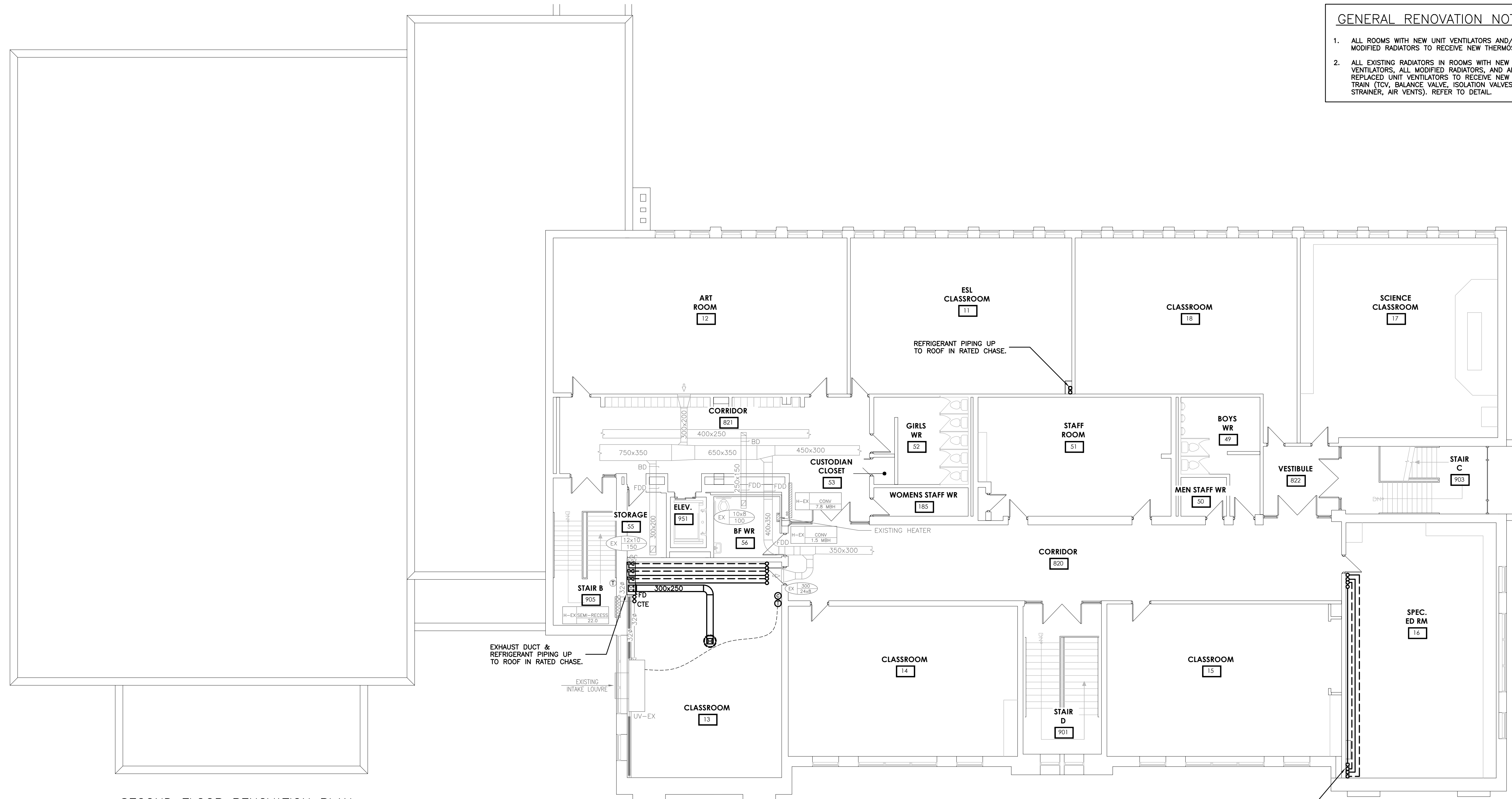

SECOND FLOOR RENOVATION PLAN
 SCALE: 1:100

The contractor shall verify all dimensions and report all errors and discrepancies to the Consultant before commencement of the work.
 The drawings show general arrangement of services. Follow as closely as actual building construction will permit. Obtain approval for relocation of service from Consultant before commencement of the work.
 The drawings do not indicate all offsets fitting and accessories which may be required. Provide the same to meet the required conditions.
 Drawings and specifications, etc., prepared and issued by the Consultant are the property of the Consultant and must be returned at the completion of the project. These documents are not to be duplicated or copied without the consent of the Consultant.
 Do not scale this drawing.
 © 2024 DEI Consulting Engineers

No.	REVISIONS	DATE

NORTH

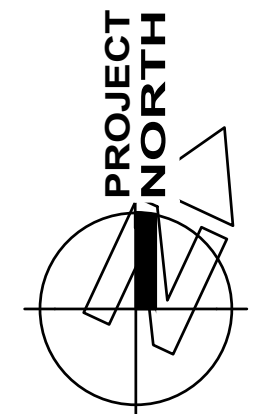

STAMP



ISSUED FOR TENDER	2024.03.05
ISSUED FOR PERMIT	2024.02.23
CHRONOLOGY	DATE



DEI
 Consulting Engineers
 MECHANICAL | ELECTRICAL | AQUATIC
 55 Northland Road, Waterloo, ON N2V 1Y8
 Phone: 519-735-3555
 Website: deiassociates.ca
 Project Number: 22320



aba architects inc.
 101 Ronald Drive, Unit 8, Waterloo ON, N2L 1M4 211 | www.abaarchitects.com

CLIENT



PROJECT NAME
**COURTLAND PUBLIC SCHOOL
 MECH UPGRADES**
 107 COURTLAND AVE. E., KITCHENER, ON, N2G 2T9

DRAWING TITLE
**ROOF RENOVATION
 PLAN**

SCALE	AS NOTED	DRAWING NUMBER M3.5
SHEET SIZE	24x36	
PROJECT NUMBER	22320	

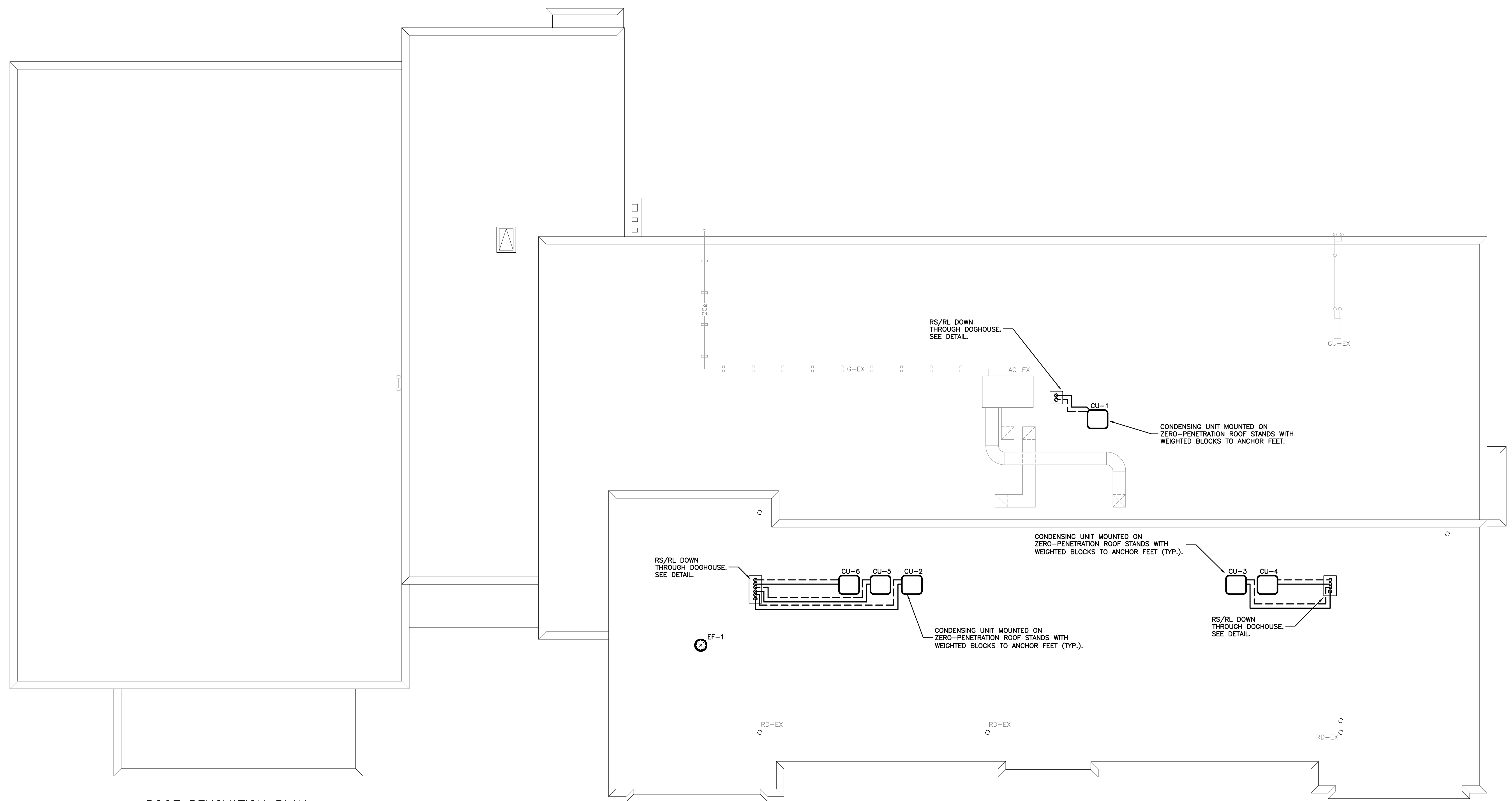

ROOF RENOVATION PLAN
 SCALE: 1:100

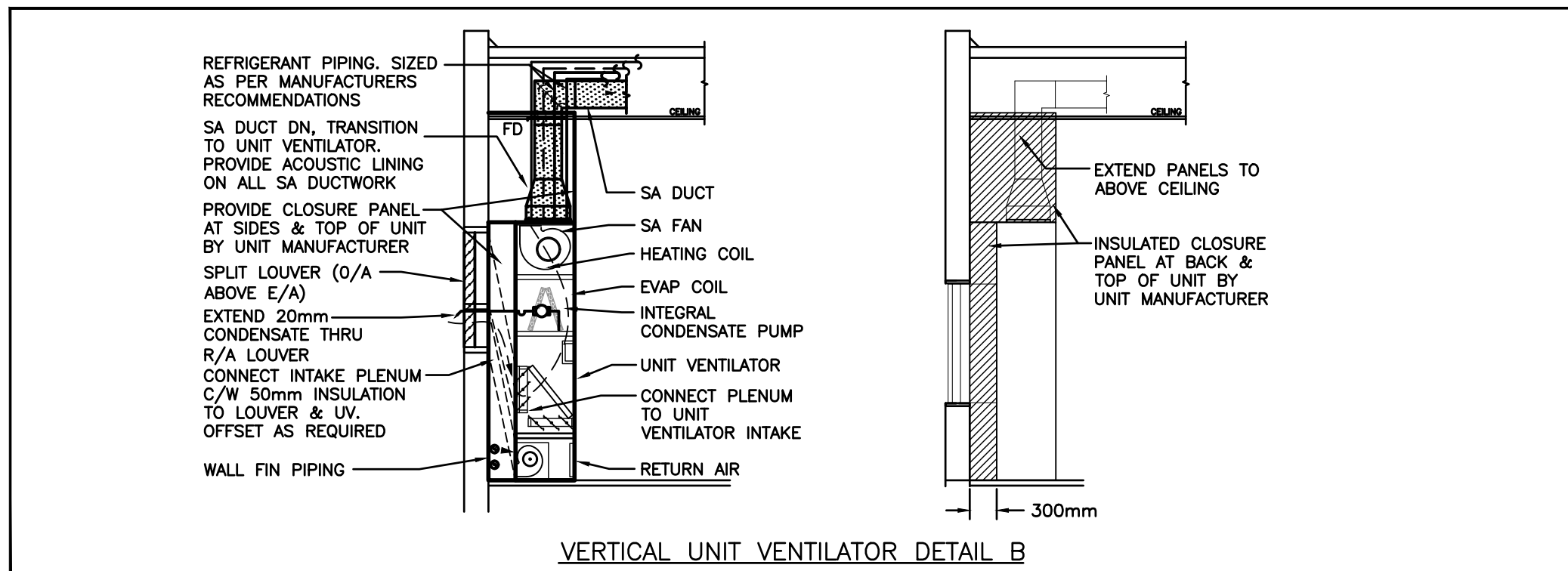

VERTICAL UNIT VENTILATOR DETAIL B

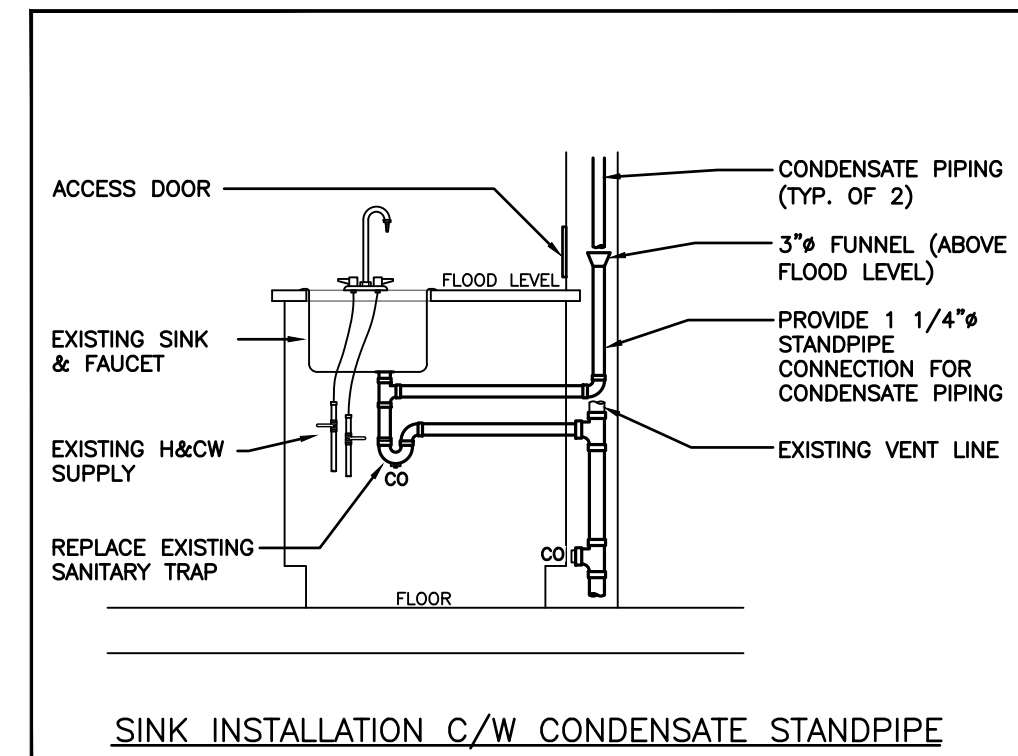

SINK INSTALLATION C/W CONDENSATE STANDPIPE

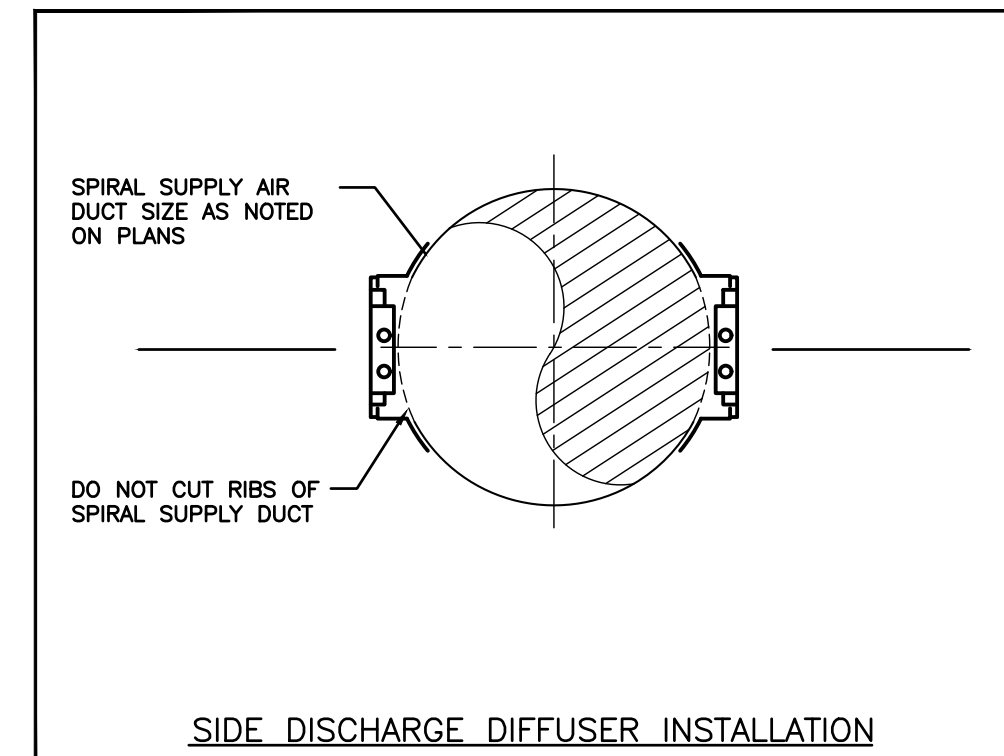

SIDE DISCHARGE DIFFUSER INSTALLATION

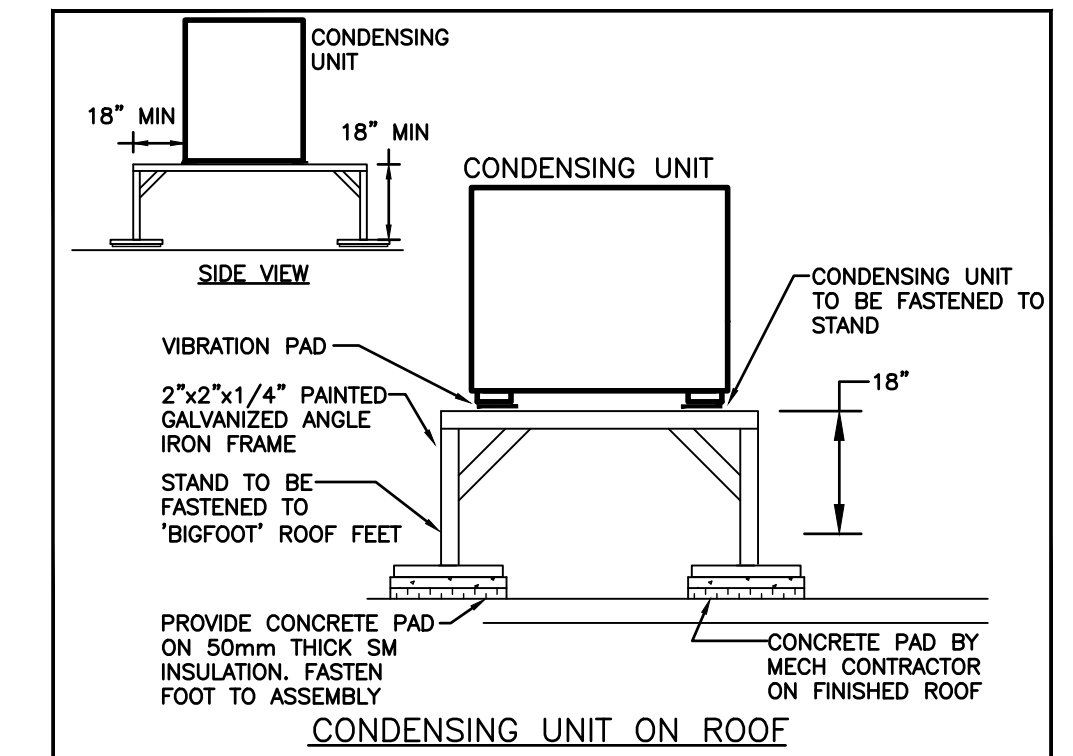

CONDENSING UNIT ON ROOF

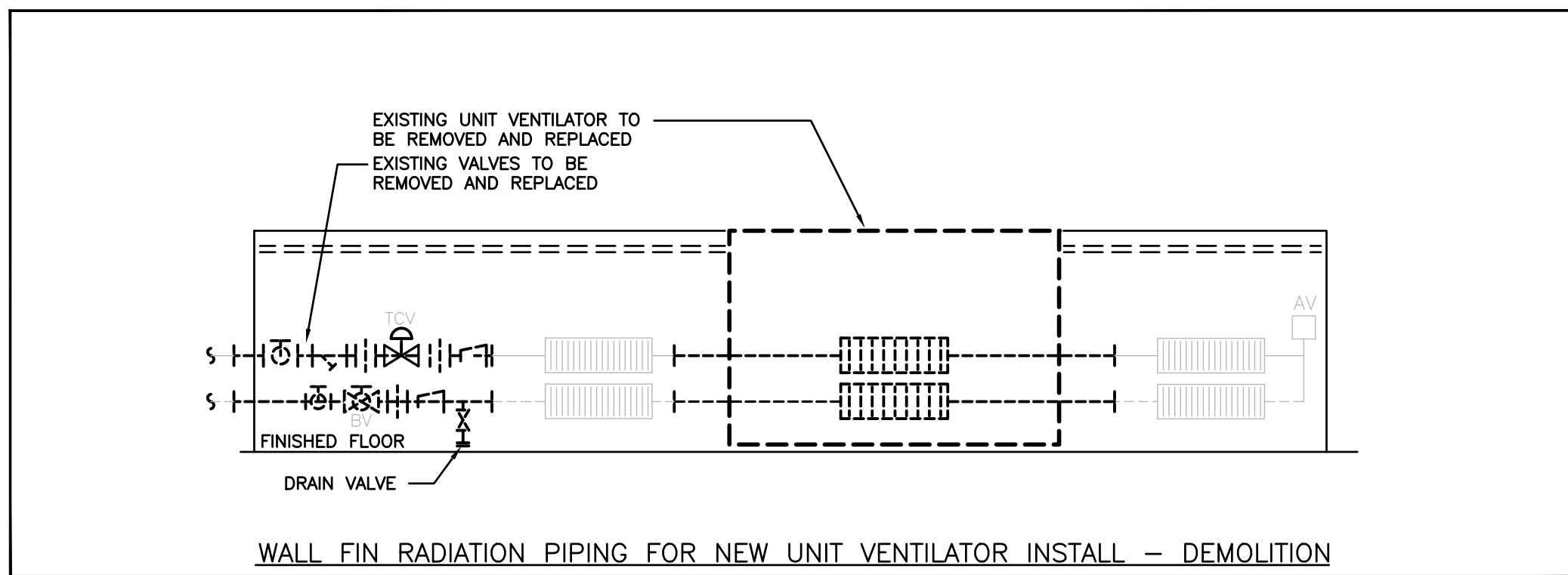

WALL FIN RADIATION PIPING FOR NEW UNIT VENTILATOR INSTALL - DEMOLITION

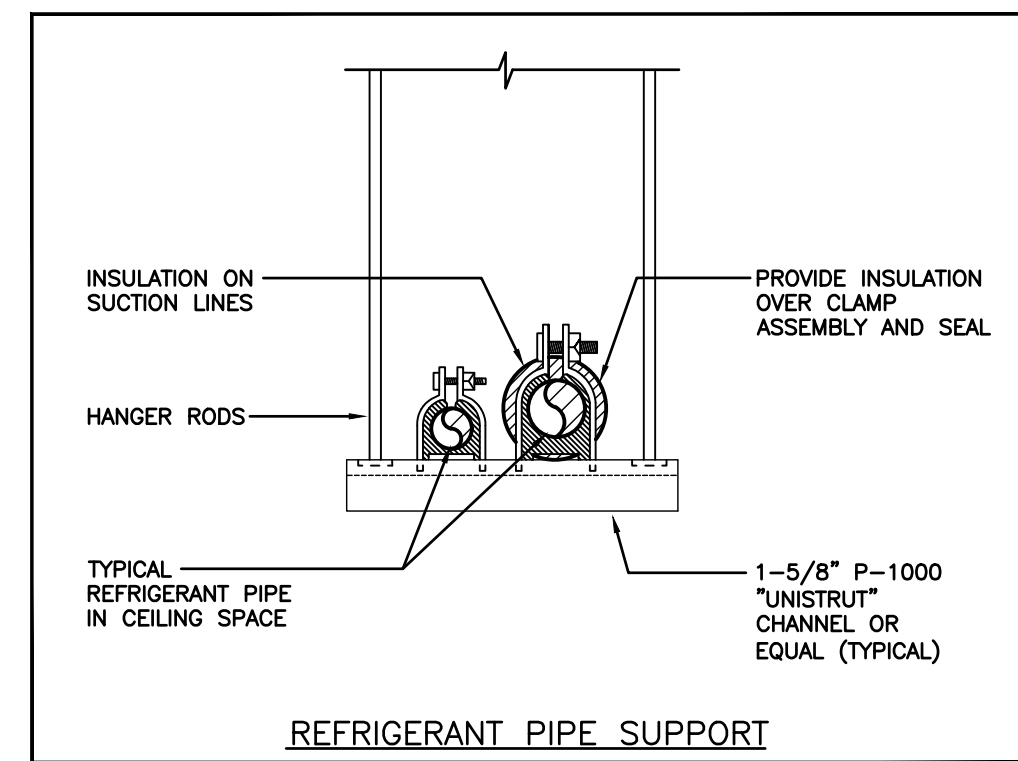

REFRIGERANT PIPE SUPPORT

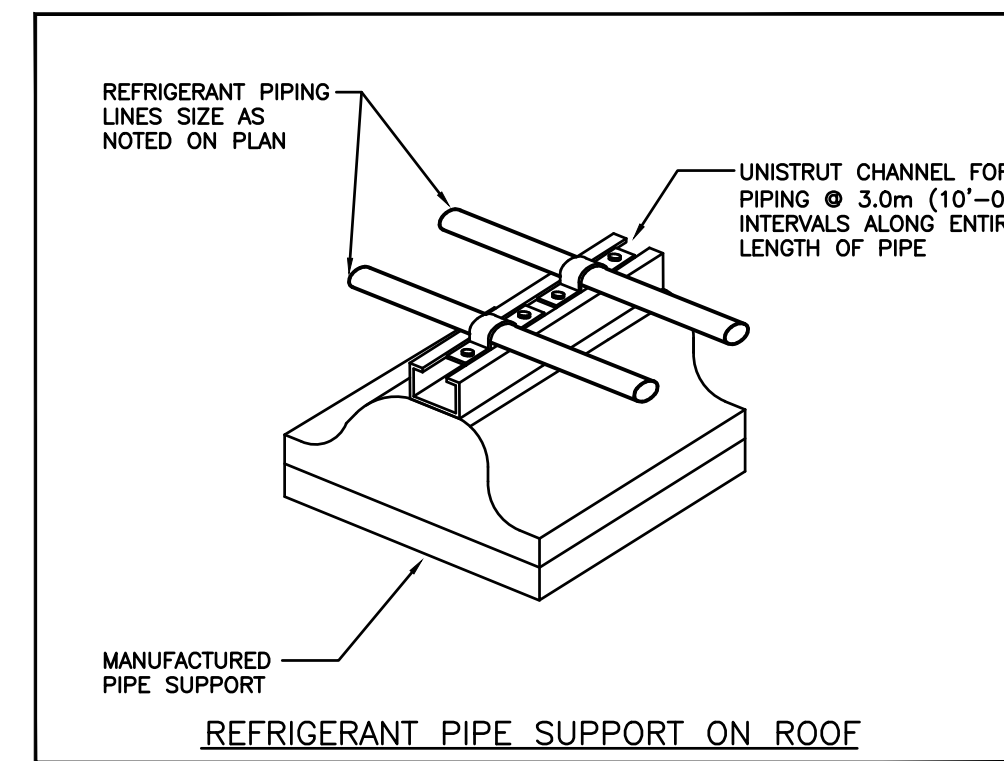

REFRIGERANT PIPE SUPPORT ON ROOF

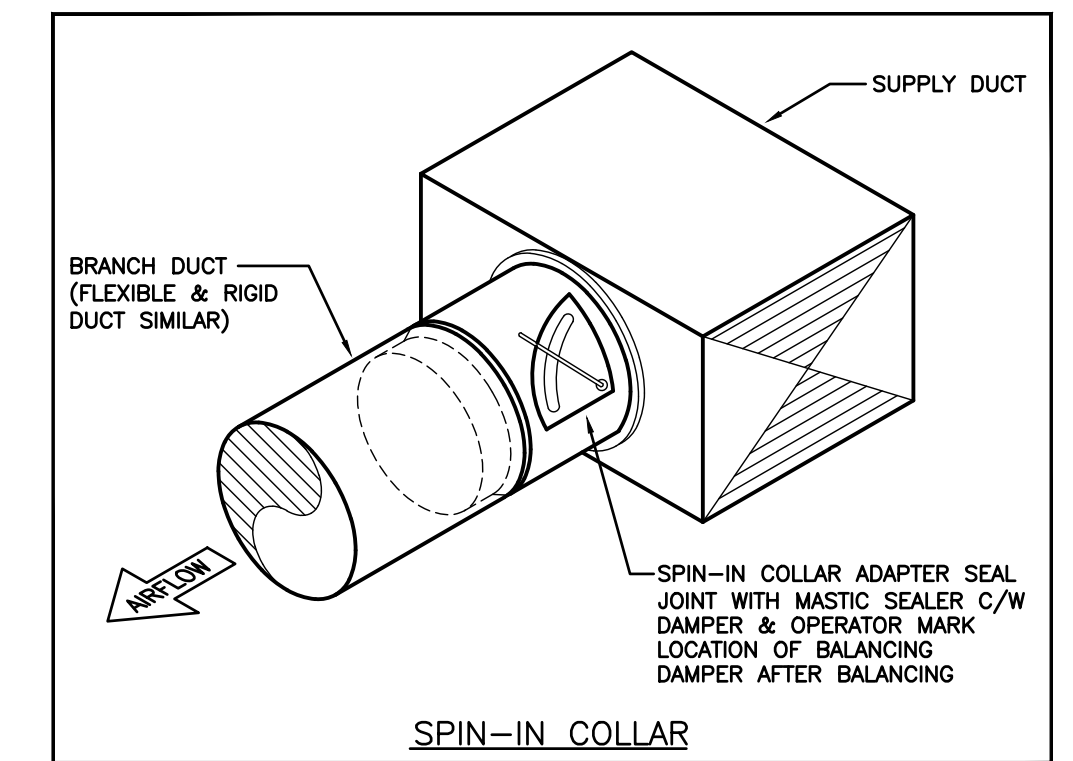

SPIN-IN COLLAR

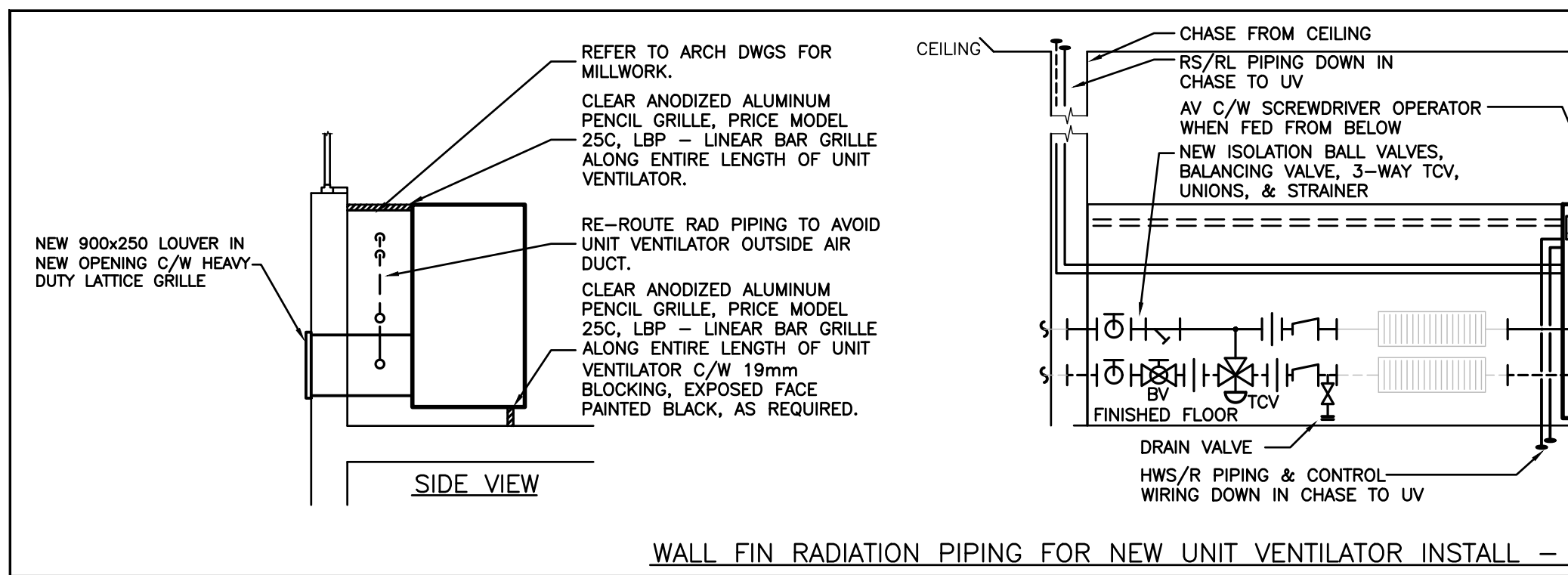

WALL FIN RADIATION PIPING FOR NEW UNIT VENTILATOR INSTALL - RENOVATION

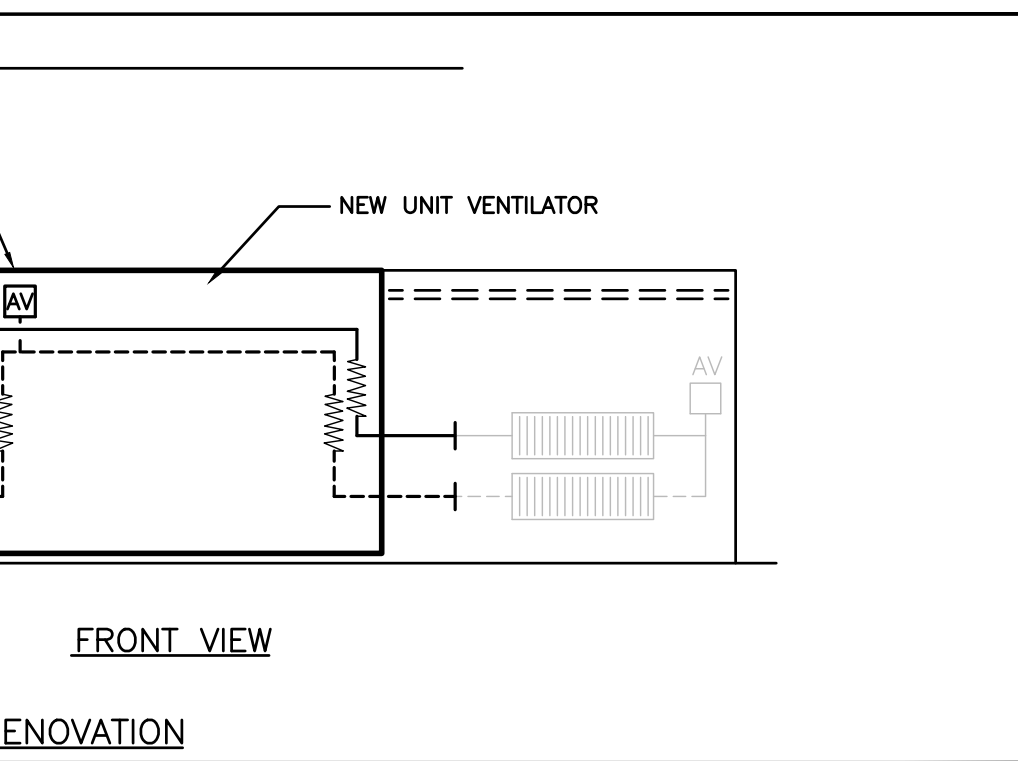

FRONT VIEW

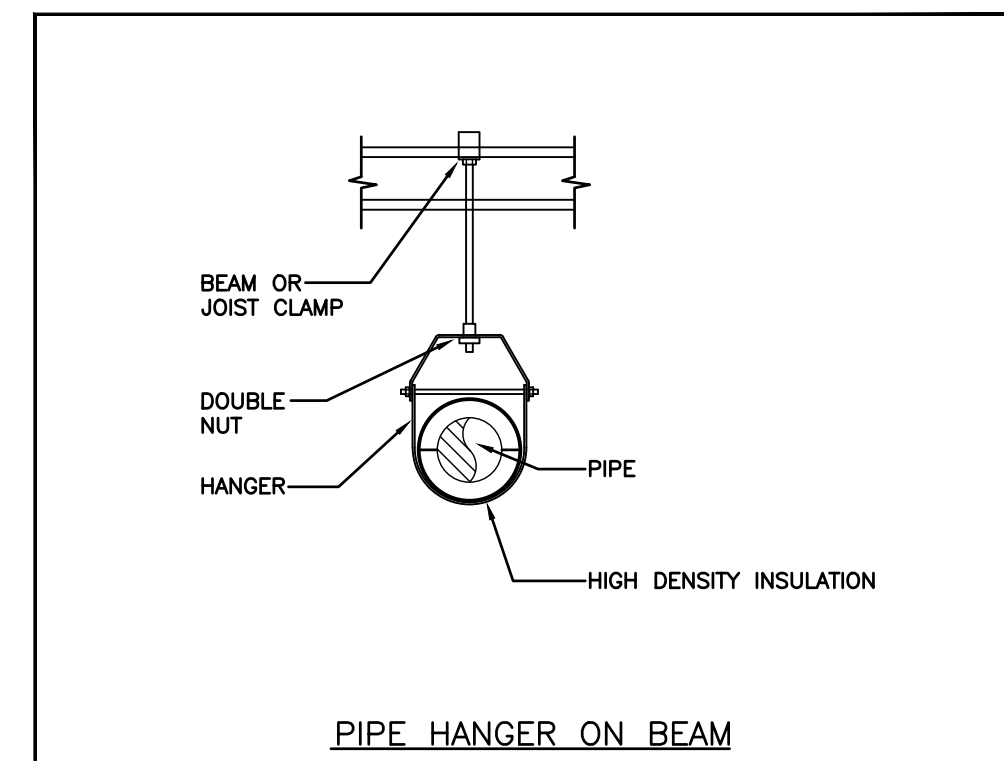

PIPE HANGER ON BEAM

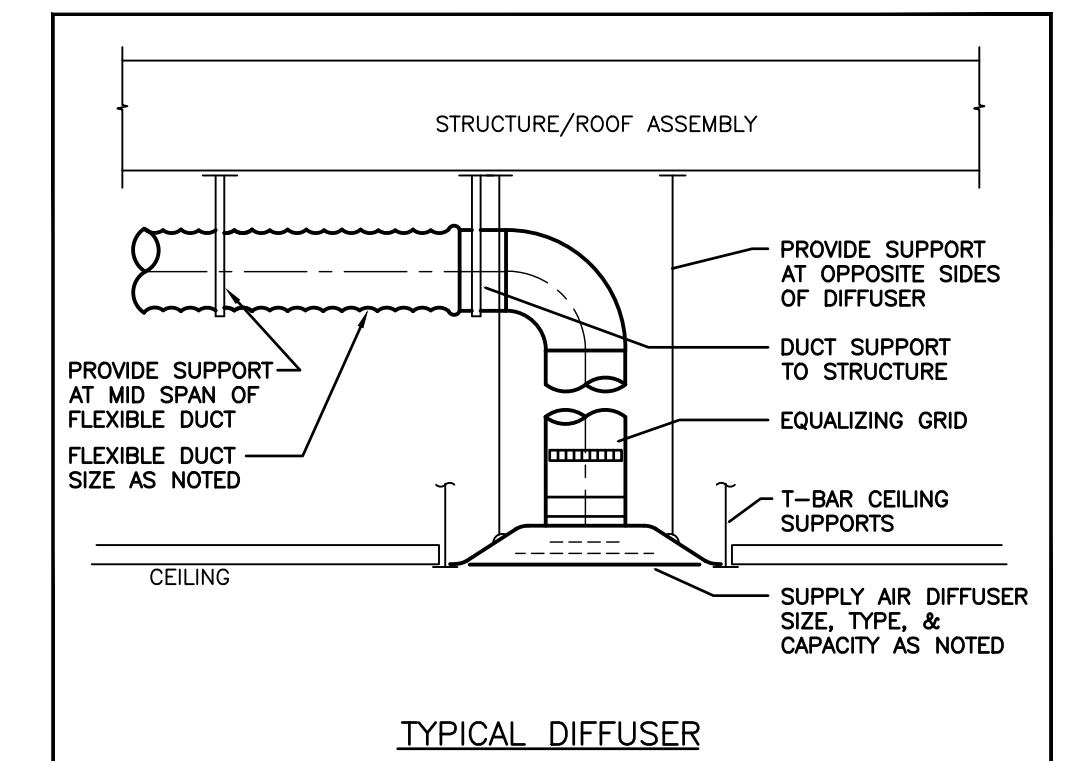

TYPICAL DIFFUSER

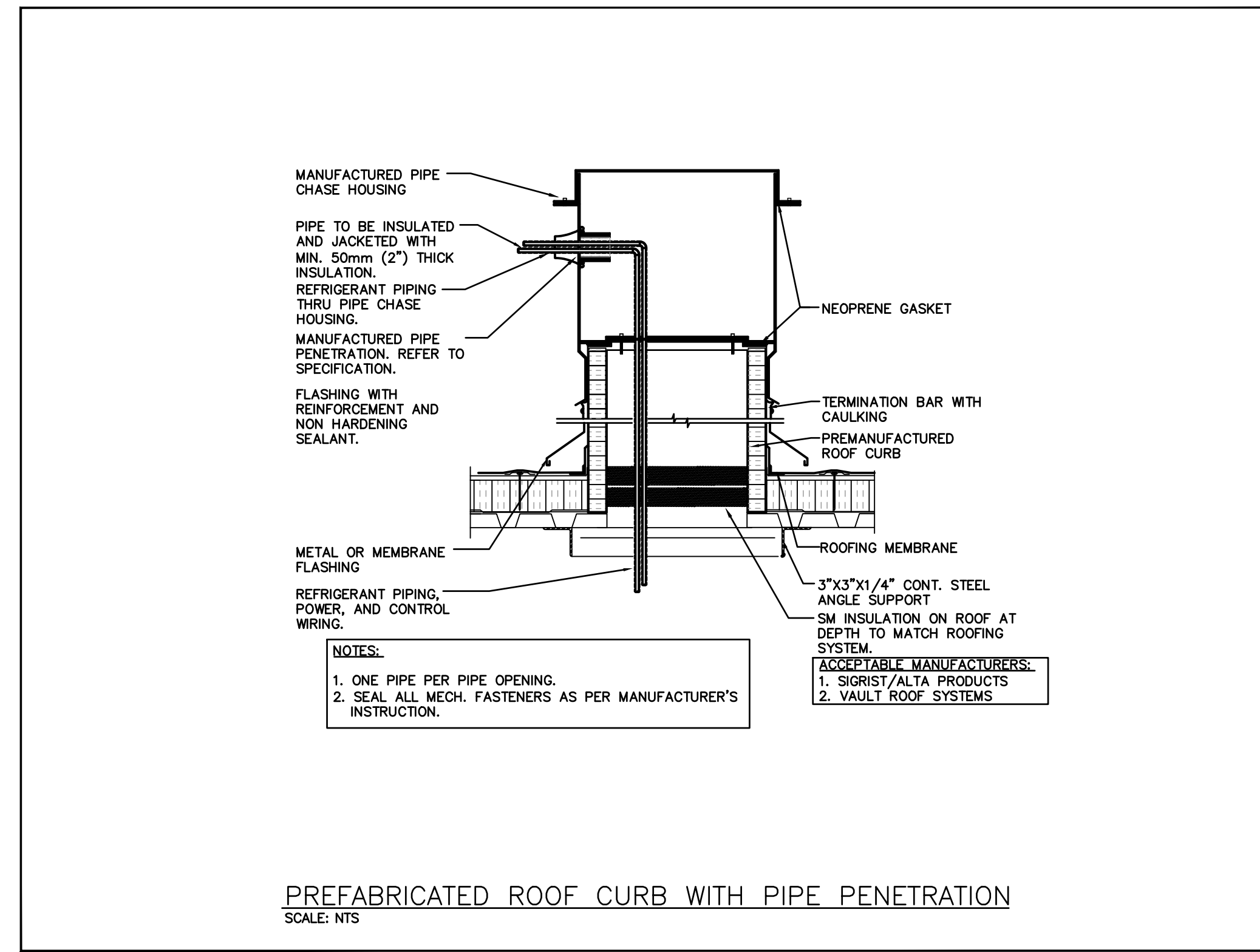

PREFABRICATED ROOF CURB WITH PIPE PENETRATION

SCALE: NTS

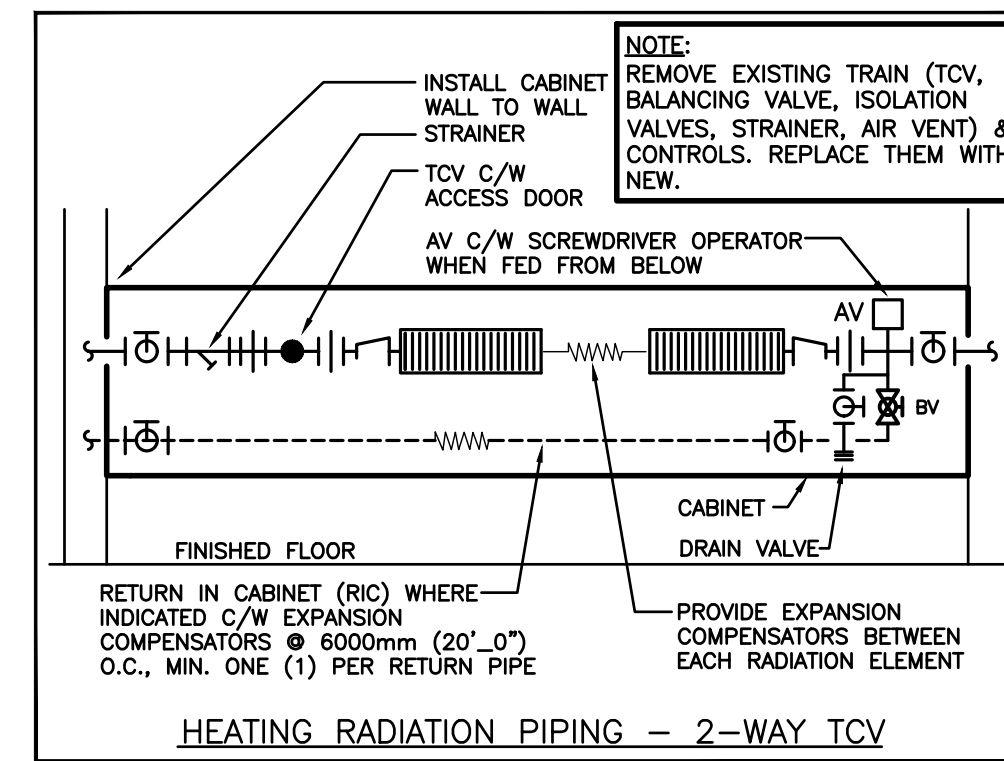

HEATING RADIATION PIPING - 2-WAY TCV

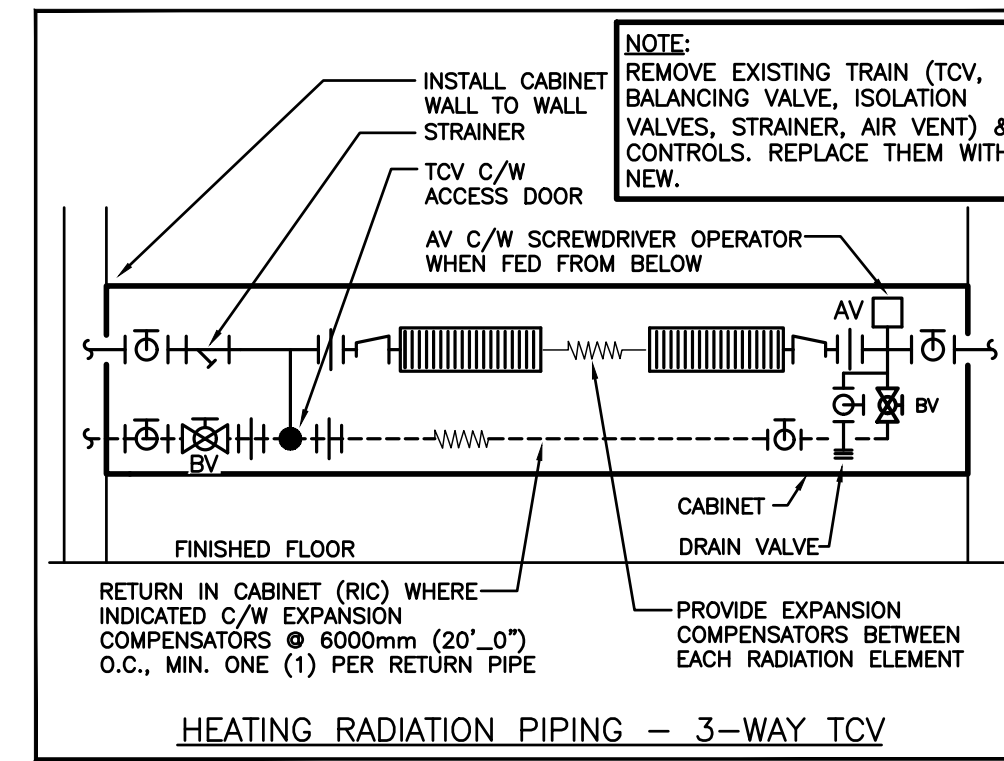

HEATING RADIATION PIPING - 3-WAY TCV

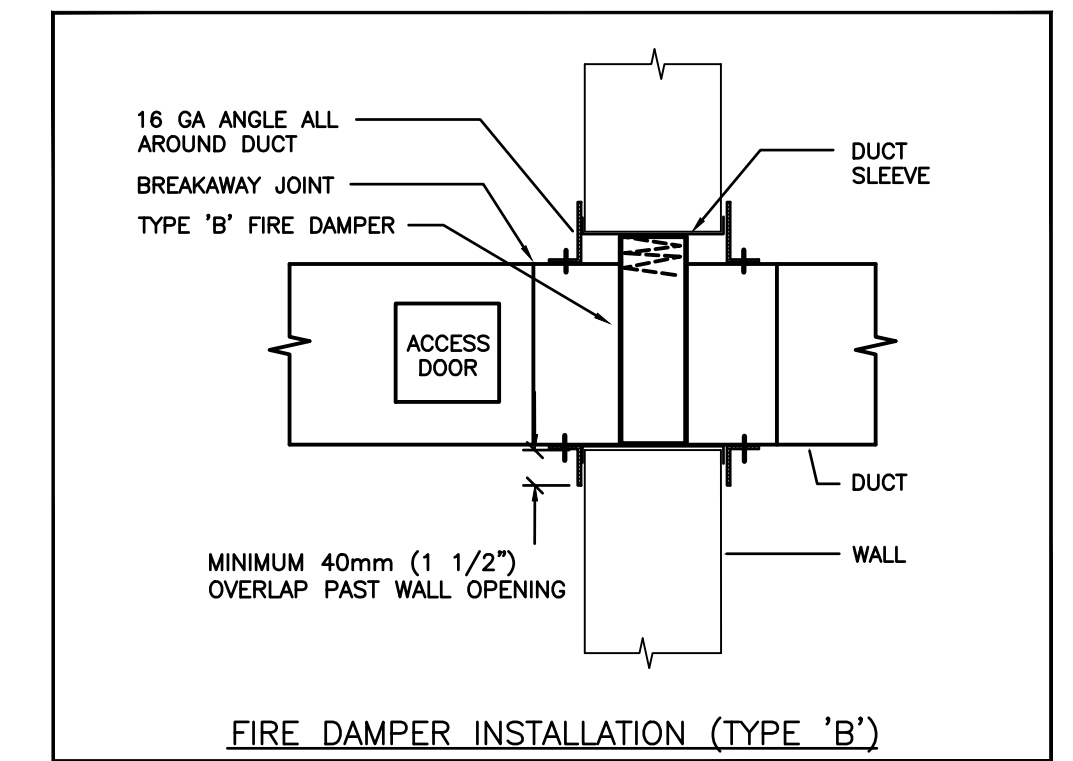

FIRE DAMPER INSTALLATION (TYPE 'B')

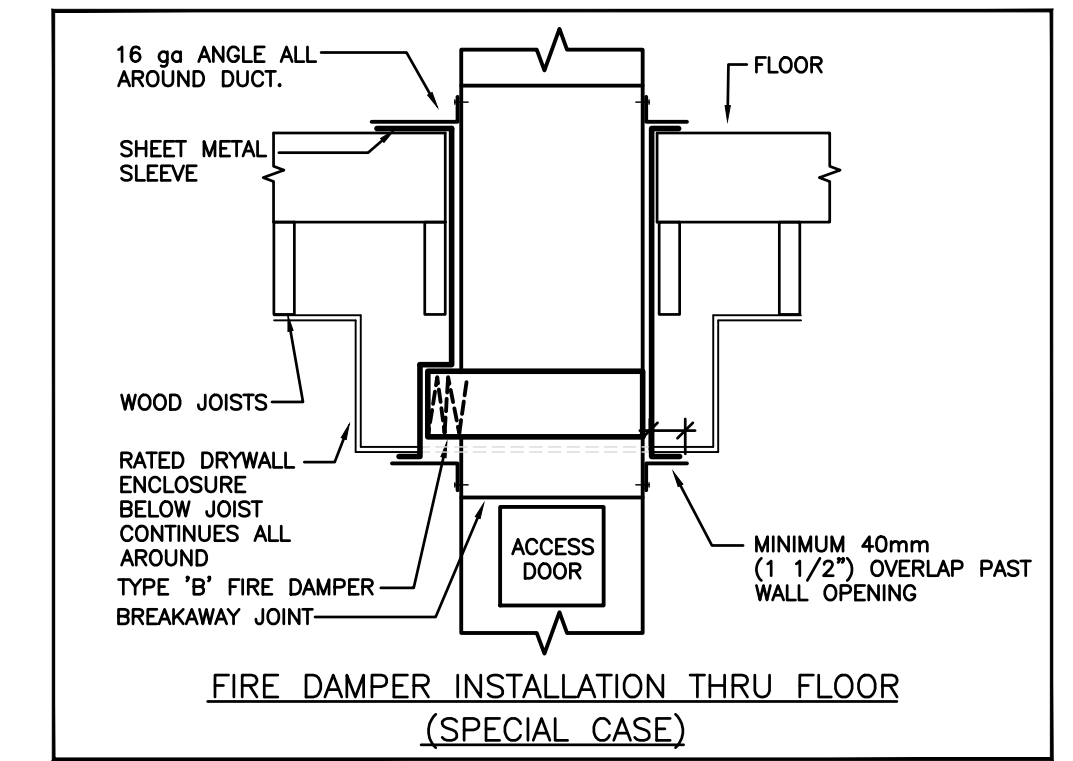

FIRE DAMPER INSTALLATION THRU FLOOR (SPECIAL CASE)

The contractor shall verify all dimensions and report all errors and discrepancies to the Consultant before commencement of the work. The drawings show general arrangement of services. Follow as closely as actual building construction will permit. Obtain approval for relocation of service from Consultant before commencement of the work. The drawings do not indicate all offsets fitting and accessories which may be required. Provide the same to meet the required conditions. Drawings and specifications, etc., prepared and issued by the Consultant are the property of the Consultant and must be returned at the completion of the project. These documents are not to be duplicated or copied without the consent of the Consultant. Do not scale this drawing.
© 2024 DEI Consulting Engineers

No.	REVISIONS	DATE

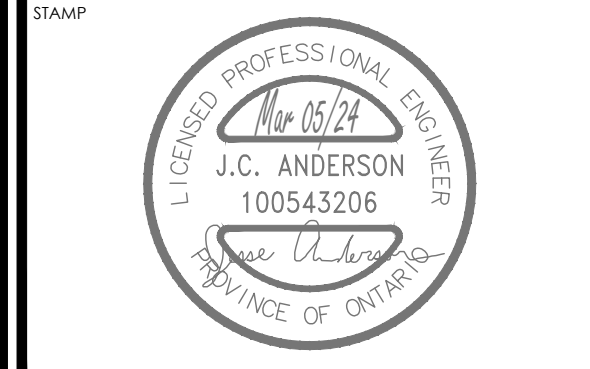
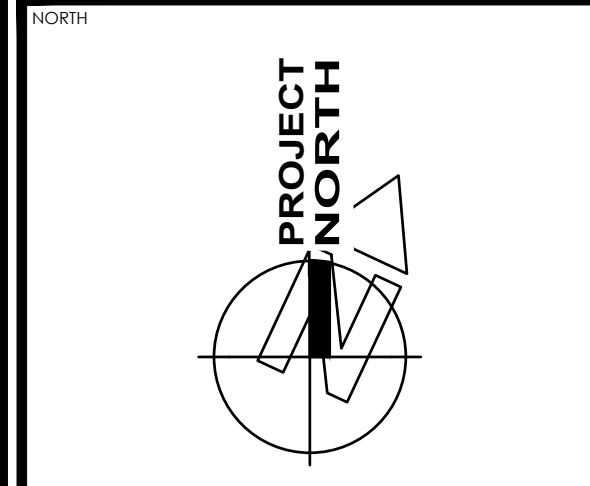

ISSUED FOR TENDER	2024.03.05
ISSUED FOR PERMIT	2024.02.23
CHRONOLOGY	DATE

DEI
Consulting Engineers
MECHANICAL | ELECTRICAL | PLUMBING | HVAC
35 Northland Road, Waukegan, ON N2V 1Y8
Phone: 519-735-3555
Website: deiconsultants.ca
Project Number: 2330

aba architects inc.
101 Ronald Drive, Unit 8, Waukegan, ON, N2V 2T1 | www.abaarchitects.com



PROJECT NAME
**COURTLAND PUBLIC SCHOOL
MECH UPGRADES**
107 COURTLAND AVE. E., KITCHENER, ON, N2G 2T9

DRAWING TITLE
**MECHANICAL
DETAILS**

SCALE	DRAWING NUMBER
AS NOTED	
SHEET SIZE	
24x36	M4.1
PROJECT NUMBER	
22320	