

**ADDENDUM No. 4**

<b>Project</b>	T.A. Blakelock H.S. Renovations - Phase 1	<b>Project No.</b>	2215A
<b>Location</b>	1160 Rebecca Street, Oakville, Ontario	<b>Date of Issue</b>	2023 04 03
<b>Owner</b>	Halton District School Board	<b>File</b>	2215/7.1.3

This Addendum forms part of the Contract Documents and amends the original Drawings and Specifications, dated 2023 03 16, as noted below.

Ensure all parties submitting bids are aware of all items included in this Addendum. Read, interpret and coordinate the items contained herein with the Contract Documents and include all related costs as part of the Bid Price. Acknowledge receipt of this Addendum by inserting its number on the Bid Form. Failure to do so may subject the bidder to disqualification.

This Consultant Addendum consists of 2 pages + noted attachments.

**A4-1 PROJECT MANUAL SECTION 10 22 26 OPERABLE PARTITIONS**

- .1 Revise Panel Face to be full height markerboards.

**A4-2 DRAWING NO. 300 LEVEL 0 REFLECTED CEILING PLANS AND DETAILS (reissued)**

- .1 Replace drawing with the attached Revision No. 2.
- .2 Revisions include the following:
  - .1 Ceiling replacement in Corridor C001 ; SC06 DRYWALL & ACOUSTICS to provide new ACT-1 (T- bar and tiles) to match existing ceiling configuration. SC03 MECHANICAL & SC04 ELECTRICAL to coordinate and reset existing devices in the new ceiling grid.
  - .2 Additional ceiling dimensions in red.

**A4-3 DRAWING NO. 302 LEVEL 1 REFLECTED CEILING PLANS AND DETAILS (reissued)**

- .1 Replace drawing with the attached Revision No. 2.
- .2 Revisions include the following:
  - .1 Ceiling replacement in Corridor C004; SC06 DRYWALL & ACOUSTICS to provide new ACT-1 (T- bar and tiles) to match existing ceiling configuration. SC03 MECHANICAL & SC04 ELECTRICAL to coordinate and reset existing devices in the new ceiling grid.
  - .2 Additional ceiling dimensions in red.
  - .3 Added 'Room Finish Notes' similar to A301 from Addendum No. 1

**A4-4 DRAWING NO. A700 WASHROOM ENLARGED PLANS AND INTERIOR**

**ELEVATIONS**

.1 Add the following WASHROOM & SHOWER SLOPE NOTE :

1. *"IN W105A, W105C, W111, W113, W113A, W1118 SLOPE NEW CONCRETE SLAB TOWARDS NEW FLOOR DRAINS AS SHOWN ON DWG A700"*

END OF ADDENDUM No. 4

**T.A. BLAKELOCK H.S.  
 RENOVATION**

1160 Rebecca Street, Oakville, ON  
 L6L 1Y9

Architect



**Snyder Architects Inc.**  
 280 King St. E., Unit A101, Toronto, ON M5A 4L5  
 Tel: 416.965.5444 Fax: 416.965.4443  
 www.snyderarchitects.ca

Consultants

Structural Consultants  
**Kalos Engineering Inc.**  
 875 Main St. W. Unit 3  
 Hamilton, Ontario, L8S 4P9  
 Tel: 905-333-9119

Mechanical and Electrical Consultants  
**EXP**  
 1266 S. Service Rd.  
 Stoney Creek, Ontario, L8E 5R9  
 Tel: 905-525-6069

**REFLECTED CEILING PLAN LEGEND**

	ACT-# #### AFF	ACOUSTIC CEILING TILE (ACT)
	GB #### AFF	GYPSUM BOARD CEILING (GB-CLG)
	EXP	EXPOSED CEILING
	VW	VINYL WALL COVERING

LIGHT FIXTURES:

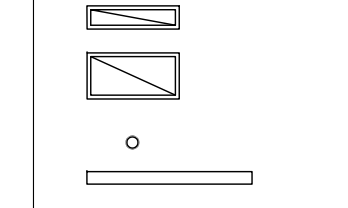

MECH. FIXTURES:

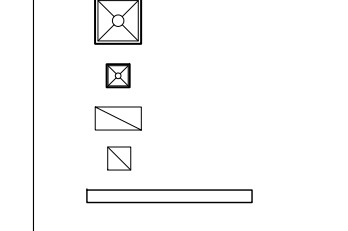

- CEILING NOTES:**
1. INFORM ARCHITECT SITE CONDITIONS VARIED FROM DRAWING. CHECK FOR INTERFERENCE AND REVIEW CEILING HEIGHTS BEFORE INSTALLATION. INSTALL MECHANICAL UNITS, DUCTS & PIPING TIGHT TO UNDERSIDE OF SLAB. INSTALL CEILING AS HIGH AS POSSIBLE. IN AREAS WITH EXPOSED STRUCTURE, DUCTS / PIPES AND CONDUITS SHALL BE MOUNTED TIGHT TO U/S OF SLAB OR DECK, ROUTED PARALLEL AND PERPENDICULAR TO WALLS.
  2. PRIME & PAINT ALL GYPSUM BOARD SURFACES.
  3. PRIME & PAINT ALL EXPOSED STRUCTURE, DUCTS, PIPES & CONDUITS, UNO.
  4. USE DRYWALL GRID SYSTEM AT GYPSUM BOARD BULKHEAD AT CEILING HEIGHT CHANGES. REFER TO TYPICAL DETAIL.
  5. PROVIDE SHADOW MOLDING TYP. REFER TO TYPICAL DETAIL.
  6. REFER TO TYPICAL DETAIL FOR DETAILS AT CEILING @ WINDOW MULLION. PROVIDE METAL REVEAL TYP.
  7. FOR LOCATIONS OF DIFFUSERS, AIR GRILLES, SPEAKERS & EXIT LIGHTS, REFER TO MECHANICAL & ELEC. DWGS
  8. INSTALL FIRE & SAFETY DEVICES IN CORRIDOR CEILING AS PER M&E DRAWING.

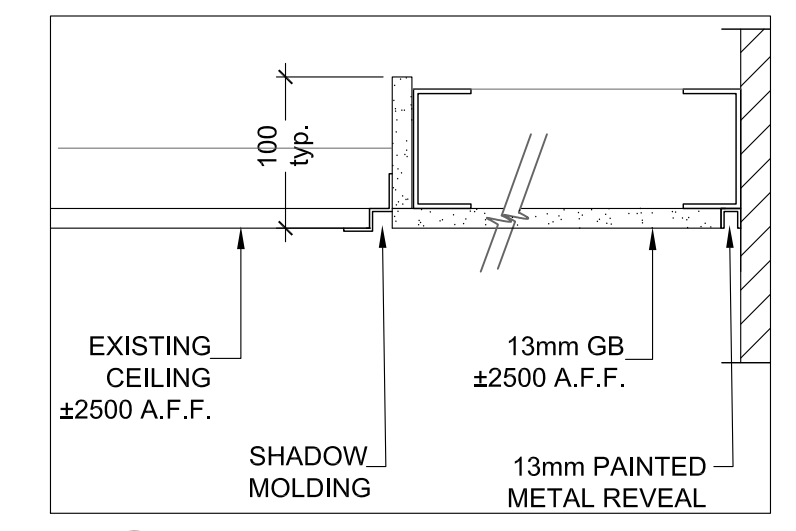

**9** GB CEILING @ CORRIDOR WALL TYP.  
 A300 1:5

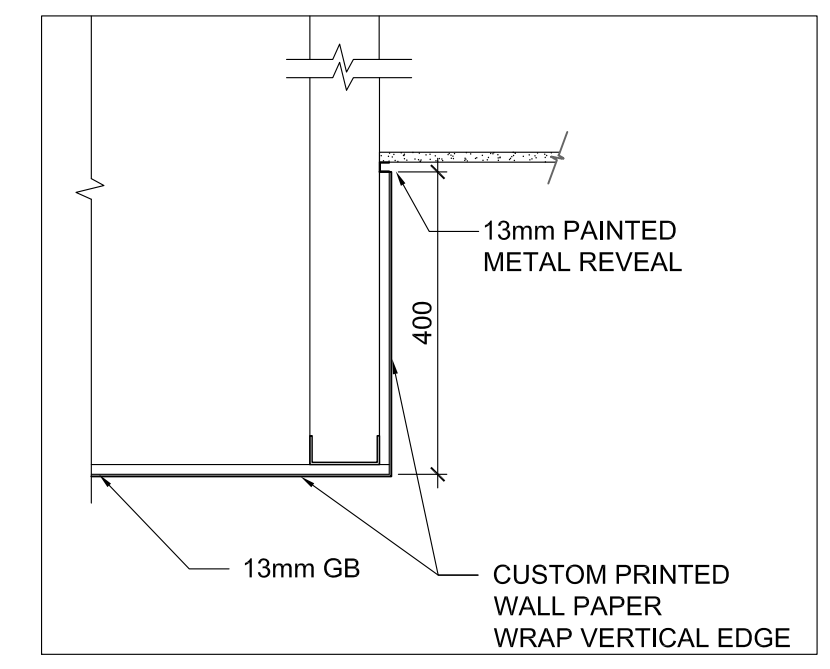

**8** GB CEILING W/ VW-3 DETAIL @ S109  
 A300 1:10

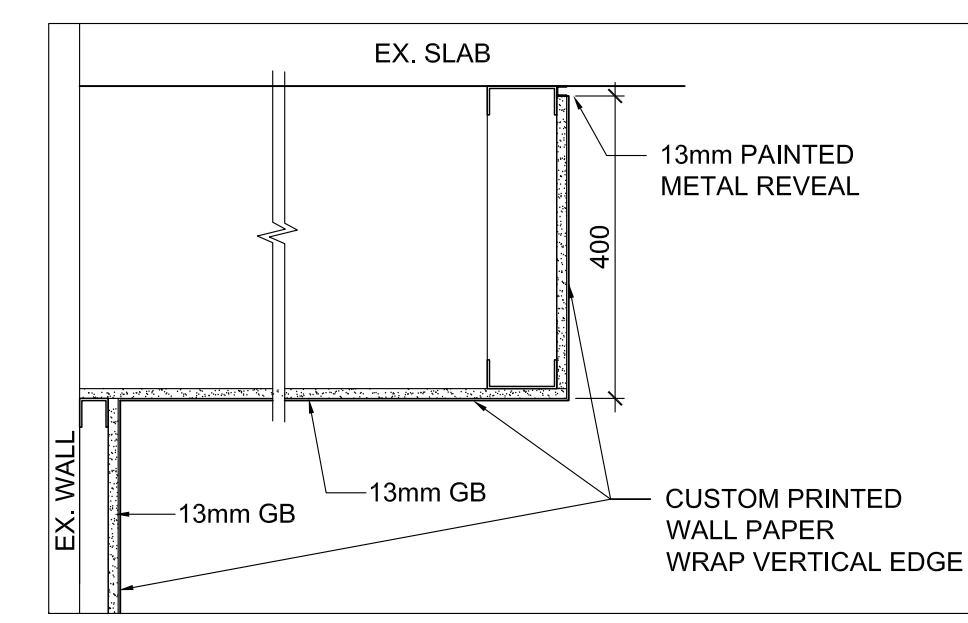

**7** GB CEILING W/ VW-2 DETAIL @ W122  
 A300 1:10

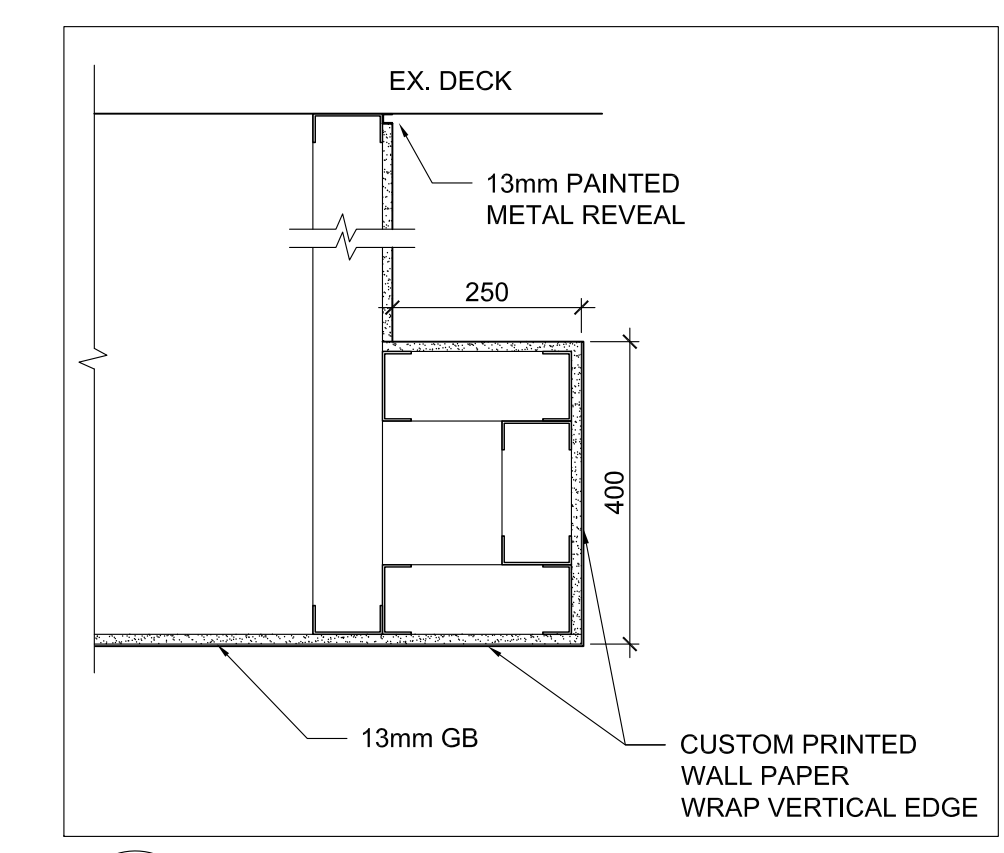

**6** GB CEILING W/ VW-1 DETAIL @ S108  
 A300 1:10

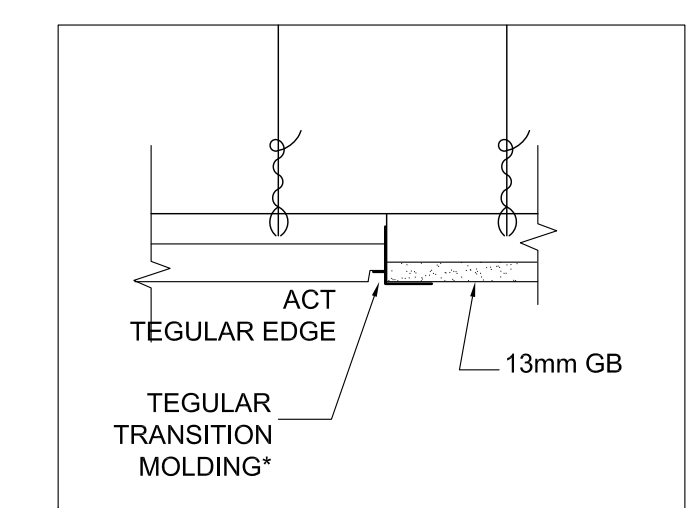

**5** GB TO ACT TRANSITION  
 A300 1:5

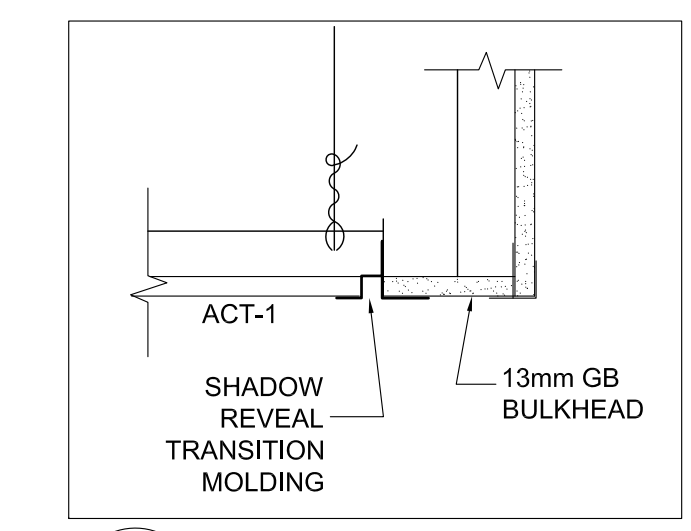

**4** BULKHEAD @ ACT TYP.  
 A300 1:5

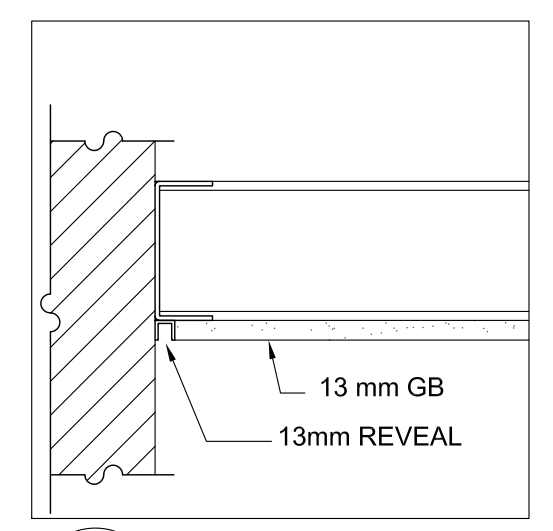

**3** GB CEILING @ WALL TYP.  
 A300 1:5

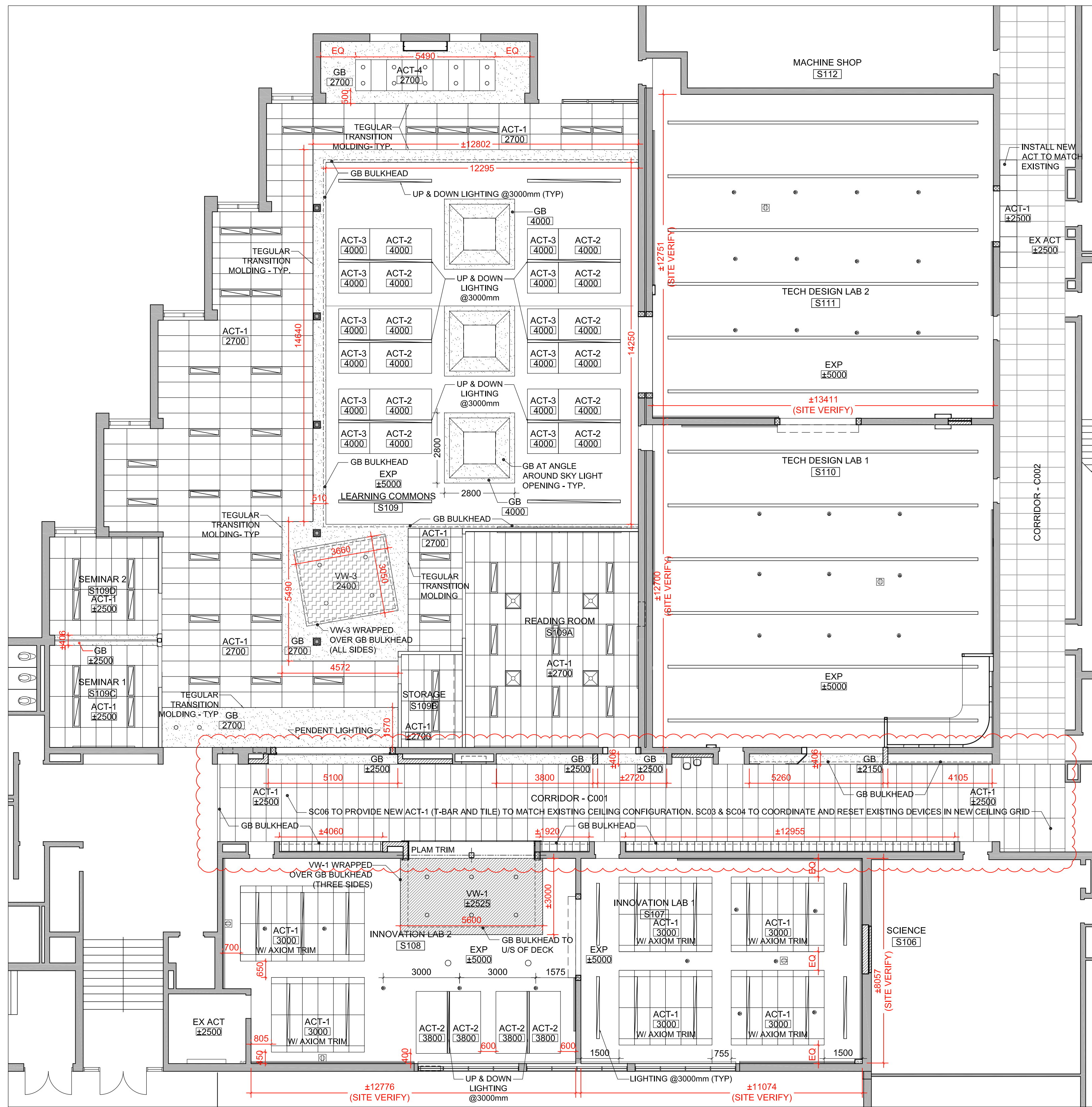

**1** LEVEL 0 - LEARNING COMMONS (S109), INNOVATION LABS (S107 & S108) AND TECH DESIGN LABS (S110 & S111) RCP  
 A300 1:100

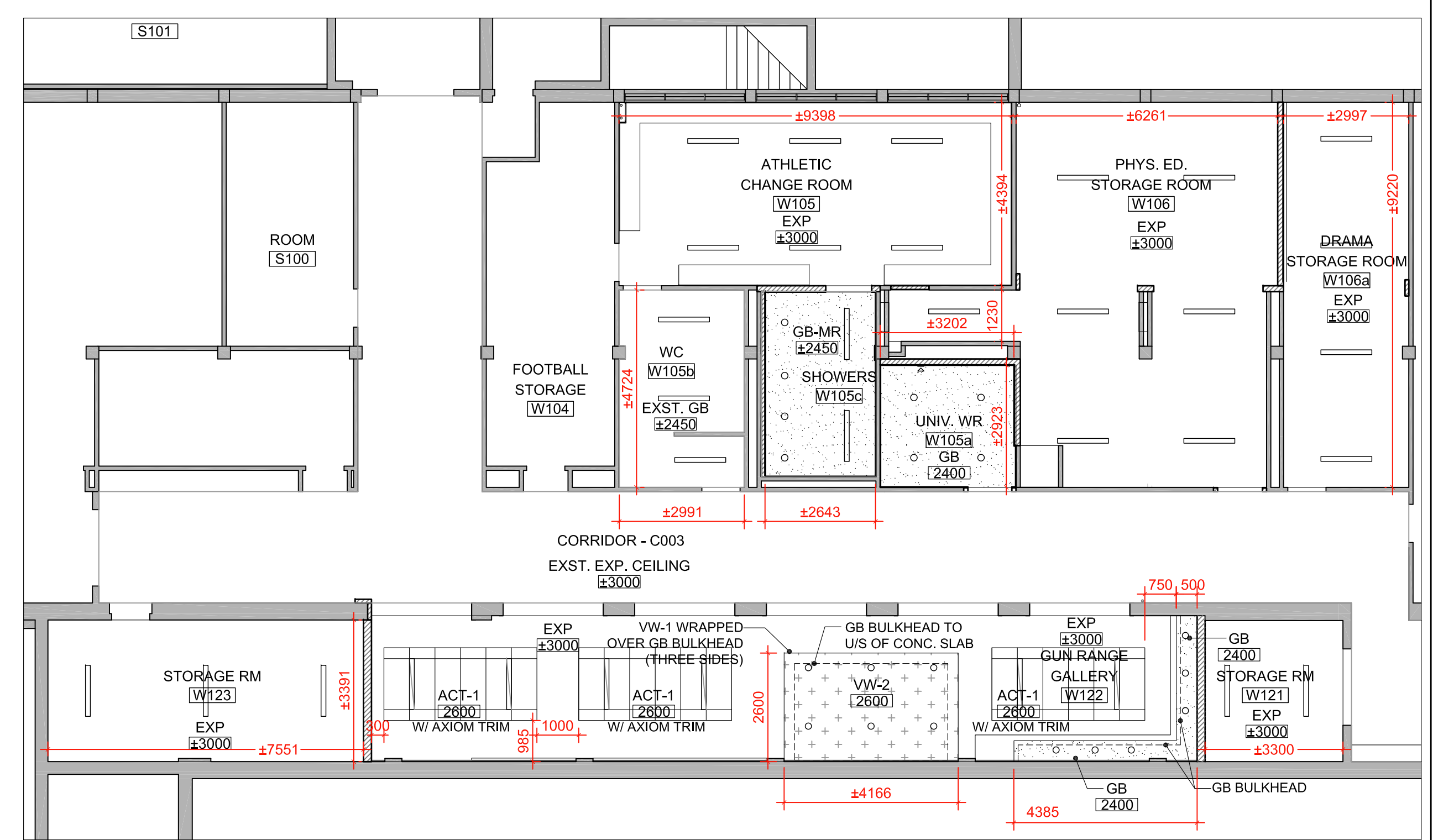

**2** LEVEL 0 - CHANGE ROOM (W105), UNIV. WR (W105a), STORAGE ROOMS (W106, W107, W121, W123) AND GUN RANGE GALLERY (W122) RCP  
 A300 1:100

Key Plan N.T.S.



Project North True North

No.	Revisions	Date
2	REISSUED W/ ADDENDUM NO. 4	2023 04 03
1	ISSUED FOR BIDS / PERMIT	2023 03 15

General Contractor shall check and verify all dimensions and report all errors and omissions to the Architect. Do not scale the drawings. Drawings shall not be used for construction purposes until issued by the Architect for construction.



Drawing Title:  
**LEVEL 0 REFLECTED CEILING PLANS AND DETAILS**

Scale: 1:100 Date: 25/11/2022

Drawn by: MS Checked by:

Job No. Drawing No.

2215A

A300

**T.A. BLAKELOCK H.S.  
 RENOVATION**

1160 Rebecca Street, Oakville, ON  
 L6L 1Y9

Architect



Snyder Architects Inc.  
 280 King St. E., Unit A101, Toronto, ON M5A 4L5  
 Tel: 416.965.5444 Fax: 416.965.4443  
 www.snyderarchitects.ca

Consultants

Structural Consultants  
**Kalos Engineering Inc.**  
 875 Main St. W. Unit 3  
 Hamilton, Ontario, L8S 4P9  
 Tel: 905-333-9119

Mechanical and Electrical Consultants  
**EXP**  
 1266 S. Service Rd.  
 Stoney Creek, Ontario, L8E 5R9  
 Tel: 905-525-6069

**REFLECTED CEILING PLAN LEGEND**

- ACT-#  
#### AFF ACOUSTIC CEILING TILE (ACT)
- GB  
#### AFF GYPSUM BOARD CEILING (GB-CLG)
- EXP EXPOSED CEILING
- VW VINYL WALL COVERING

LIGHT FIXTURES:

- 
- 
- 

MECH. FIXTURES:

- 
- 
- 

CEILING NOTES:

1. INFORM ARCHITECT SITE CONDITIONS VARIED FROM DRAWING. CHECK FOR INTERFERENCE AND REVIEW CEILING HEIGHTS BEFORE INSTALLATION. INSTALL MECHANICAL UNITS, DUCTS & PIPING TIGHT TO UNDERSIDE OF SLAB. INSTALL CEILING AS HIGH AS POSSIBLE. IN AREAS WITH EXPOSED STRUCTURE, DUCTS / PIPES AND CONDUITS SHALL BE MOUNTED TIGHT TO U/S OF SLAB OR DECK. ROUTED PARALLEL AND PERPENDICULAR TO WALLS.
2. PRIME & PAINT ALL GYPSUM BOARD SURFACES.
3. PRIME & PAINT ALL EXPOSED STRUCTURE, DUCTS, PIPES & CONDUITS, UNO.
4. USE DRYWALL GRID SYSTEM AT GYPSUM BOARD BULKHEAD AT CEILING HEIGHT CHANGES. REFER TO TYPICAL DETAIL.
5. PROVIDE SHADOW MOLDING TYP. REFER TO TYPICAL DETAIL.
6. REFER TO TYPICAL DETAIL FOR DETAILS AT CEILING @ WINDOW MULLION. PROVIDE METAL REVEAL TYP.
7. FOR LOCATIONS OF DIFFUSERS, AIR GRILLES, SPEAKERS & EXIT LIGHTS, REFER TO MECHANICAL & ELEC. DWGS
8. INSTALL FIRE & SAFETY DEVICES IN CORRIDOR CEILING AS PER M&E DRAWING.

**FLOOR FINISH PLAN LEGEND**

- LVT - 1 : LUXURY VINYL TILE (COLOUR 1)
- LVT - 2 : LUXURY VINYL TILE (COLOUR 2)
- LVT - 3 : LUXURY VINYL TILE (COLOUR 2)
- LVT - 4 : LUXURY VINYL TILE (COLOUR 2)
- PFT - 1: PORCELAIN FLOOR TILE
- PFT - 2: PORCELAIN FLOOR TILE
- PFT - 4: PORCELAIN FLOOR TILE
- C/S: SEALED CONCRETE
- CPT - 1: CARPET TILE (COLOUR-1)
- CPT - 2: CARPET TILE (COLOUR-2)
- CPT - 3: CARPET TILE (COLOUR-3)
- TER : TERRAZZO FINISH TO MATCH EXISTING MAKE GOOD WITH EXISTING.

- CWTT : WALL TILES UP TO 2200 U.N.O.
- PFT-3 : WALL TILES UP TO CEILING

FLOOR FINISH NOTES:

1. TROWEL ON CEMENTITIOUS SCRATCH COAT BEFORE INSTALLING LVT. INSTALL NEW BASE AT WALLS & MILLWORK TYP.
2. IN ROOMS WHERE EXISTING TERRAZZO IS REPLACED WITH NEW FLOOR FINISH, TOP-UP FLOORING WITH CONCRETE TO ENABLE FINISHED FLOOR TO BE FLUSH WITH ADJACENT FINISHED FLOOR.
3. INSTALL THRESHOLD AT DOOR WAY TO MEET OBC BARRIER FREE STANDARDS.
4. TRANSITION STRIP IN EVERY CHANGE OF MATERIAL OR HEIGHT.
5. ALL TERRAZZO IN-FILLS TO EXTEND TO NEXT METAL STRIP.
6. CONTROL JOINT IN TILING SYSTEM EVERY 10 METERS.

FLOOR TYPE	BASE
CPT	100mm RESILIENT BASE
C/S	100mm RESILIENT BASE
PFT	100mm PFT BASE
LVT	100mm RESILIENT BASE
TER	100mm± TERRAZZO COVE BASE - MATCH EXISTING COVE BASE HEIGHT
VCT	100mm RESILIENT BASE

**ROOM FINISH NOTES:**

- ROOM FINISH NOTES:**
1. PRIME AND PAINT ALL VERTICAL SURFACES IN RM. S107, S108, S109, S109A, S109B, S109C, S109D, S110, S111, W105, W105A, W105B, W105C, W106, W107, W121, W122, W123, W111, W112, W113, W117, W118, W118A
  2. PRIME AND PAINT
    - A) CORR. C001 (LEVEL 0) - EAST, WEST SIDE WALLS (INCLUDING NEW GYPSUM WALL BULKHEADS AND GYPSUM ABOVE METAL LOCKERS IN CORR.)
    - B) CORR. C002 (LEVEL 0) - PART NORTH SIDE WALL.
    - C) CORR. C003 (LEVEL 0) - EAST, WEST, SOUTH & NORTH SIDE WALLS.
    - D) CORR. C004 (LEVEL 1) - SOUTH & NORTH SIDE WALLS (INCLUDING NEW GYPSUM WALL IN CORR.)
  3. IN C001, C002, C003 & C004 CORRIDOR WALLS WHERE IT CONNECTS TO THE NEW CORRIDOR, PAINT EXISTING WALL UP TO FIRST DOOR. (TYPICAL)
  4. PRIME AND PAINT ALL EXPOSED AND GYPSUM BOARD CEILING.
  5. PRIME AND PAINT ALL EXPOSED STRUCTURE, DUCTS, PIPES & CONDUITS IN RM. S107, S108, S109, S110, S111, W105, W106, W106A, W121, W122, W123, W117

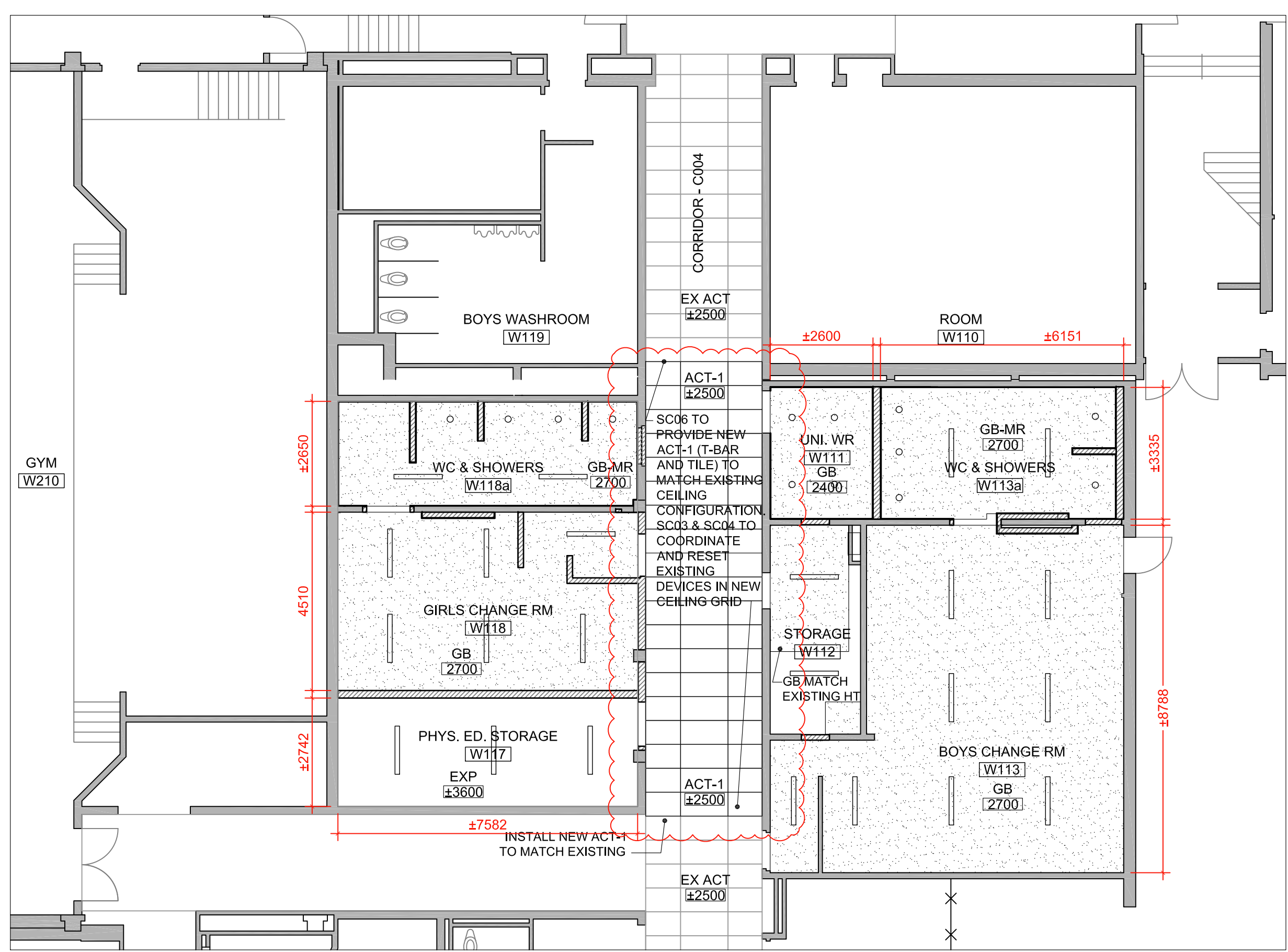

**1** LEVEL 1 - UNIV. WR (W111), BOYS CHANGE ROOM & SHOWERS (W113) AND GIRLS CHANGE ROOM & SHOERS (W118) REFLECTED CEILING PLAN  
 A302 1:100

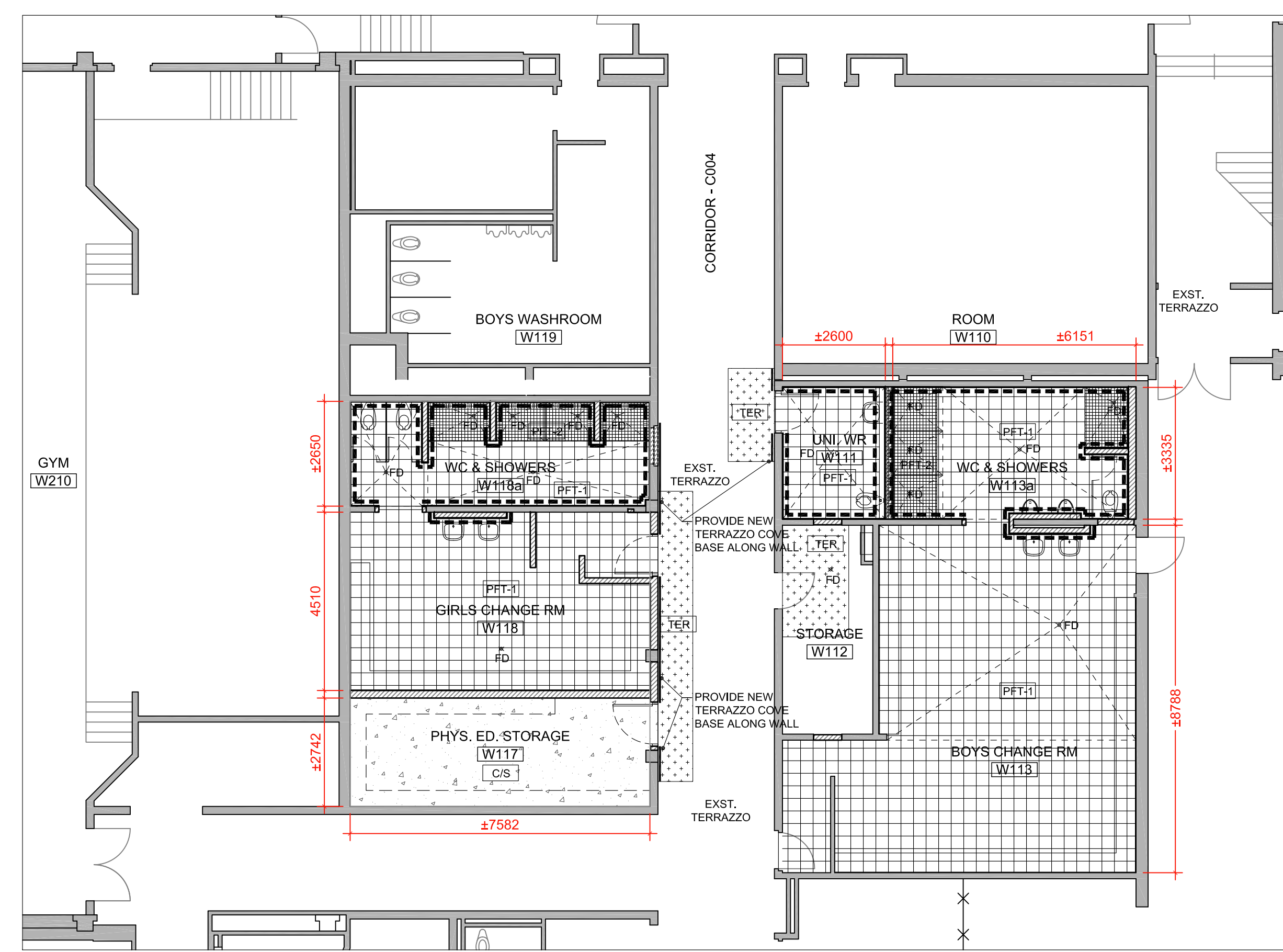

**2** LEVEL 1 - UNIV. WR (W111), BOYS CHANGE ROOM & SHOWERS (W113) AND GIRLS CHANGE ROOM & SHOERS (W118) FLOOR FINISH PLAN  
 A302 1:100

Key Plan N.T.S.

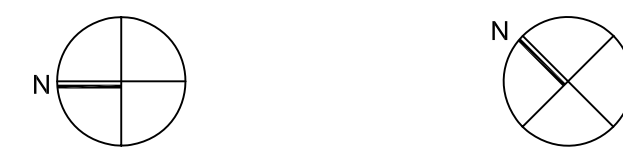

Project North True North

No.	Revisions	Date
2	REISSUED W/ ADDENDUM NO. 4	2023 04 03
1	ISSUED FOR BIDS / PERMIT	2023 03 15

General Contractor shall check and verify all dimensions and report all errors and omissions to the Architect. Do not scale the drawings. Drawings shall not be used for construction purposes until issued by the Architect for construction.



Drawing Title:  
**LEVEL 1 REFLECTED CEILING AND FLOOR FINISH PLANS**

Scale: 1:100 Date: 25/11/2022

Drawn by: \_\_\_\_\_ Checked by: \_\_\_\_\_  
 Job No. \_\_\_\_\_ Drawing No. \_\_\_\_\_

**2215A A302**