

ADDENDUM No. 3

Project	T.A. Blakelock H.S. Renovations - Phase 1	Project No.	2215A
Location	1160 Rebecca Street, Oakville, Ontario	Date of Issue	2023 03 31
Owner	Halton District School Board	File	2215/7.1.3

This Addendum forms part of the Contract Documents and amends the original Drawings and Specifications, dated 2023 03 16, as noted below.

Ensure all parties submitting bids are aware of all items included in this Addendum. Read, interpret and coordinate the items contained herein with the Contract Documents and include all related costs as part of the Bid Price. Acknowledge receipt of this Addendum by inserting its number on the Bid Form. Failure to do so may subject the bidder to disqualification.

This Consultant Addendum consists of 3 pages + noted attachments.

A3-1 DRAWING NO. A101 OVERALL FLOOR PLANS AND OBC MATRIX

.1 Add the following “*PROJECT SUMMARY*”:

“BUILDING CODE SUMMARY:

- *EXISTING 3-STOREY SCHOOL IS BUILT WITH ADDITIONS TO ORIGINAL CONSTRUCTION OF CONCRETE MASONRY, PRECAST CONCRETE FLOOR, AND A COMBINATION OF PRECAST CONCRETE AND STEEL METAL DECK ROOF.*
- *EXISTING LIBRARY WING (LEVEL 0) IS ONE STOREY CONSTRUCTION BUILT WITH CONCRETE BLOCK AND METAL DECK SUPPORTED WITH OWSJ.*
- *EXISTING GUN RANGE WING (LEVEL 0) IS TWO STOREY CONSTRUCTION BUILT WITH CONCRETE MASONRY AND PRECAST CONCRETE SLAB AND ROOF.*
- *EXISTING GYM STORAGE ROOM WING (LEVEL 1) IS ONE STOREY CONSTRUCTION BUILT WITH CONCRETE BLOCK AND METAL DECK SUPPORTED WITH OWSJ.*
- *EXISTING BUILDING IS NOT SPRINKLERED, AND DOES NOT FIT IN ANY CURRENT OBC BUILDING CLASSIFICATION.*
- *THERE IS NO CHANGE TO THE EXISTING OCCUPANT LOAD IN SCHOOL.*

FIRE RATING STRATEGY FOR NEW WORK:

- *ALL NEW WORK WILL PROVIDE 1 HR FRR FOR FLOOR AND CORRIDOR WALL AND BETWEEN S111 & LEARNING COMMONS.”*

A3-2 DRAWING NO. A201 LEVEL 0 RENOVATION PLANS (reissued)

.1 Replace drawing with the attached Revision No. 2, dated 2023 03 31.

.2 Revisions include:

- .1 Revised Renovation Notes No. 12 and 17.
- .2 Added Renovation Notes No. 18 & 19.
- .3 Added Construction Notes No. 22 & 23.
- .4 Added Renovation Note tags No. 7 in Rooms S109, S110 & S111.
- .5 Additional dimensions and wall tags in red.

A3-3 DRAWING NO. A202 LEVEL 1 DEMOLITION AND RENOVATION PLANS (reissued)

- .1 Replace drawing with the attached Revision No. 4, dated 2023 03 31.
- .2 Revisions include additional wall dimensions and wall tags in red.

A3-4 DRAWING NO. A500 SECTIONS

- .1 Detail No. 8 title - Replace "S0" with "S05"

A3-5 DRAWING NO. A600 SECTION DETAILS AND PLAN DETAILS (reissued)

- .1 Replace drawing with the attached Revision No. 3, dated 2023 03 31.
- .2 Replace "19mm Plam" with "19mm Plam w/ 3mm matching PVC edge".
- .3 Revise Details No. 2 and 10 for Plam scope at Screen "S02".
- .4 Add Detail No. 13.

A3-6 DRAWING NO. A700 WASHROOM ENLARGED PLANS AND INTERIOR ELEVATIONS

- .1 All shower walls : Replace "PFT" with "PFT-3".

A3-7 DRAWING NO. A702 INTERIOR ELEVATIONS

- .1 Elevation Nos. 1 & 2: Replace millwork tag "MD05" with "MD03".

A3-8 DRAWING NO. A801 MILLWORK DETAILS

- .1 MD05 & MD03 : Revise millwork depth to "450mm".

A3-9 DRAWING NO. A901 DOOR FRAMES TYPES AND WINDOW TYPES (reissued)

- .1 Replace drawing with the attached Revision No. 2, dated 2023 03 31.
- .2 Revisions include added Detail No. 3 with dimensions for replacement of sealed glass in existing windows and screens.

A3-10 MECHANICAL

- .1 Revise Addendum No. 2 Item A2-7 regarding VRF manufacturers to read as
“MECHANICAL”

A3-11 BIDDER QUESTIONS

Q1: Drawing A201, Rm S110, you show a curved wall with a 1000mm radius. According to the gypsum association the max radius for the drywall is 4600mm, so to obtain the smooth curve you are looking for another material would need to be used.

A1: Wall curves to be achieved with the use of “*Cyclorama Trim: High impact ABS plastic fabrications with tapered edges, consisting of floor cove modules and corner modules; 1067 mm radius; System 3EZ by Pro Cyc, Inc.*” Refer to Project Manual for details.

END OF ADDENDUM No. 3

CONSTRUCTION NOTES

- ALL INTERIOR PARTITIONS TO BE EXTENDED UP TO UNDERSIDE OF SLAB OR ROOF DECK ABOVE UNLESS NOTED OTHERWISE. NON LOAD BEARING WALLS TO STOP 25mm BELOW THE UNDERSIDE OF SLAB OR UNDERSIDE OF STEEL DECK. PROVIDE CONTINUOUS SOUND SEALS AT TOP. (I.L.C.) LISTED FIRE STOP & SMOKE SEAL @ US OF SLAB, ROOF DECK AND PENETRATIONS PERIMETER REQUIRED AT ALL RATED WALLS.
- ALL INTERIOR WALLS IN EXISTING SCHOOL BUILDING TO START WITH 100MM BASE BLOCK TO MATCH EXISTING BLOCK COURSEING.
- ALL NEW WALLS TO EXTEND MIN. 200mm ABOVE CEILING UNLESS NOTED OTHERWISE. FINISHED FLOOR NOT TO HAVE BULLNOSE. TO ALLOW CLEAN INSTALLATION OF BASE MATERIAL, CMU COURSE AT CEILING NOT TO HAVE BULLNOSE EDGE. THIS IS TO PROVIDE CLEAN CONNECTION WITH CEILING MATERIALS.
- ALL DIMENSIONS ON FLOOR PLANS ARE SHOWN AS MASONRY OPENINGS. (ROUGH OPENINGS)
- ALL STEEL LINTELS/BEAMS IN EXTERIOR WALLS TO BE GALVANIZED- SEE SPECIFICATIONS.
- WALLS ABOVE OPENINGS TO BE MASONRY UNLESS NOTED OTHERWISE. (LINTELS REFER TO STRUCTURAL DRAWINGS)
- PROVIDE 100mm SOLID CMU CHASE AROUND ALL PIPE AND DUCT DROPS AS REQUIRED. CO-ORDINATE WITH MECH. DWGS.
- MASONRY CONTROL JOINTS:
 - INTERIOR LOAD-BEARING WALLS - PROVIDE CONTROL JOINTS ON BOTH SIDES OF OPENINGS TYP. REFER TO STRUCTURAL FOR ADDITIONAL JOINTS.
 - INTERIOR NON-LOAD-BEARING WALLS - PROVIDE CONTROL JOINTS ON BOTH SIDES OF OPENINGS TYP. SPACING NOT TO EXCEED 5m.
- PROVIDE NEW MANUAL WINDOW SHADES AT ALL WINDOWS IN RM. S107, S108, S109, S110, S111. PROVIDE WOOD BLOCKING @ WINDOW HEADS FOR SHADE INSTALLATION.

- FOR ALL GYPSUM BOARD WALLS ON METAL STUDS: ADD WOOD BLOCKING TO SUPPORT WALL MOUNTED FIXTURES AND ACCESSORIES.
- GROUT BLOCK WALL SOLID AT BENCH & COMP. STATION LOCATIONS TO 1000mm AFF.
- CONTRACTOR TO VERIFY EXISTING BUILDING DIMENSIONS AND MODIFY NEW CONSTRUCTION TO SUIT MEMBRANE.
- REMOVE EXISTING TACKBOARDS & MARKERBOARDS INCLUDING ADHESIVE AS NECESSARY TO DO RENOVATION. INCLUDE FILLING IN DAMAGED CMU.
- TO PERFORM DEMOLITION OF EXISTING BUILDING ELEMENTS CO-ORDINATE WITH STRUCTURAL AND MECHANICAL & ELECTRICAL DRAWINGS.
- CONTRACTOR IS RESPONSIBLE TO CUT EXISTING SLAB ON GRADE AS INDICATED FOR NEW SANITARY & PIPELINES. REFER TO MECH. DWGS. FOR EXACT LOCATIONS. INFL. FOR SLAB TO MATCH EXISTING AND MAKE GOOD ALL AFFECTED SURFACES.
- CONTRACTOR IS RESPONSIBLE TO CAREFULLY REMOVE EXISTING CEILING TILE TO ACCOMMODATE ALL NEW MECH. & ELEC. CONNECTIONS. REINSTATE TILE AFTER WORK IS COMPLETE. REFER TO MECH. DWGS. FOR EXACT LOCATIONS.
- FOR EXACT QUANTITIES AND LOCATIONS OF MECHANICAL & ELECTRICAL ITEMS, PLEASE REFER MECHANICAL & ELECTRICAL DWGS.

GENERAL NOTES

- CONTRACTOR TO ENSURE THAT THE PORTION OF THE BUILDING BEING RETAINED IS HANDED BACK TO THE OWNER ON COMPLETION OF CONSTRUCTION IN A CONDITION SIMILAR TO ITS EXISTING CONDITION OR BETTER. THIS REQUIREMENT INCLUDES PROVISION OF ALL NECESSARY PROTECTIVE MEASURES LIKE SECURITY, PROTECTION FROM THE ELEMENTS AND WEATHER, HEATING/DEHUMIDIFICATION AS NECESSARY, ETC.
- REMOVE EXISTING TACKBOARDS & MARKERBOARDS INCLUDING ADHESIVE AS NECESSARY TO DO RENOVATION. INCLUDE FILLING IN DAMAGED CMU.
- TO PERFORM DEMOLITION OF EXISTING BUILDING ELEMENTS CO-ORDINATE WITH STRUCTURAL AND MECHANICAL & ELECTRICAL DRAWINGS.
- CONTRACTOR IS RESPONSIBLE TO CUT EXISTING SLAB ON GRADE AS INDICATED FOR NEW SANITARY & PIPELINES. REFER TO MECH. DWGS. FOR EXACT LOCATIONS. INFL. FOR SLAB TO MATCH EXISTING AND MAKE GOOD ALL AFFECTED SURFACES.
- CONTRACTOR IS RESPONSIBLE TO CAREFULLY REMOVE EXISTING CEILING TILE TO ACCOMMODATE ALL NEW MECH. & ELEC. CONNECTIONS. REINSTATE TILE AFTER WORK IS COMPLETE. REFER TO MECH. DWGS. FOR EXACT LOCATIONS.
- FOR EXACT QUANTITIES AND LOCATIONS OF MECHANICAL & ELECTRICAL ITEMS, PLEASE REFER MECHANICAL & ELECTRICAL DWGS.

INTERIOR PARTITION WALL TYPES

- PW1 190mm CONCRETE BLOCK
- PW2 240mm CONCRETE BLOCK
- PW3 140mm CONCRETE BLOCK
- PW4 90mm CONCRETE BLOCK- 100% SOLID
- PW5 18mm GB-AR 92mm METAL STUDS @ 400 O.C. WITH ACOUSTIC INS.
- PW6 16mm GB-AR 92mm METAL STUDS @ 400 O.C. WITH ACOUSTIC INS.
- PW7 15mm CWT & GROUT (UP TO 220mm) 13mm GB-BB (UP TO 220mm) 16mm GB-AR (ABOVE 220mm) 152mm METAL STUDS @ 400 O.C. ON EXISTING CMU WALL
- PW8 16MM GB-AR ON 22MM FURRING HAT SECTIONS @ 400MM O.C. ON EXISTING CMU WALL. EXTEND UP WALL BEHIND DRY ERASE WALL COVERING ONLY. PW8 WALL TO HAVE PAINTED MDF W/ ALUM. TRIM - ALL SIDES TYP. REFER TO INT. ELEVATIONS & DETAILS
- PW9 16MM GB-AR 92mm METAL STUDS @ 400MM O.C. ON EXISTING CMU WALL
- PW10 16MM GB-AR 152mm METAL STUDS @ 400MM O.C. ACOUSTIC INS.
- PW11 16MM GB-AR 92mm METAL STUDS @ 400MM O.C. 16MM GB-AR ON 22MM FURRING HAT SECTIONS @ 400MM O.C.
- PW12 16MM GB-AR ON 152mm METAL STUDS @ 400MM O.C. W/ ACOUSTIC INSULATION 16MM GB-AR
- PW13 1HR FRR LRCM407 16MM GB-AR ON 152mm METAL STUDS @ 400MM O.C. W/ ACOUSTIC INSULATION 16MM GB-AR

RENOVATION NOTES

- NEW FLOOR FINISH AND BASE. TERMINATE FLOORING UNDER CEILING AREA OF DIVIDING DOORS UNLESS OTHERWISE NOTED OR SHOWN.
- NEW CEILING. REFER TO A300 & A302 FOR TYPE AND DETAILS OF CEILING.
- PAINT ALL WALLS COMPLETE. PATCH AND MAKE GOOD ALL BLOCK AS REQD PRIOR TO PAINTING (REMOVED CEILING TRACK, MILLWORK ETC).
- PATCH AND MAKE GOOD CONC. SLAB TO RECEIVE NEW FLOOR FINISH AFTER MECH. CONNECTIONS COMPLETED. REFER TO MECH. DWGS FOR EXTENT OF WORK AFFECTING EX. CONC. SLAB (TYP.).
- REFER TO DEMO DWGS FOR LOCATIONS OF NEW TRENCHES IN EXISTING FLOOR FOR NEW SERVICES. PROVIDE BACKFILL AND NEW CONCRETE SLAB. REFER TO STRUCTURAL DWGS.
- WHERE REMOVAL OF TERRAZZO IS NOT BEING REPLACED WITH NEW TERRAZZO, TOP-UP FLOORING WITH CONCRETE TO ENABLE FINISHED FLOOR TO BE FLUSH WITH ADJACENT FINISHED FLOOR.
- PATCH EXISTING EXPOSED ROOF PENETRATIONS COMPLETE WITH 4 PLY BUILT-UP BITUMINOUS ROOF ASSEMBLY WITH NEW METAL DECK. COORDINATE WITH STRUCTURAL DWGS FOR ADDITIONAL SCOPE OF WORK.
- FRR FOR CONCRETE FILLED COLUMN AS PER OBC SB-2 CAN/ULC S101 (2.2.6)
- SC01 TO PROVIDE FLAMMABLE CABINET, 45GA, 43"Wx34"Dx65"H, 2 SHELVES (EG. ULINE H-1564M)
- SC01 TO PROVIDE OPERABLE PARTITION WALL. COORDINATE WITH STRUCTURAL DWGS TO SECURE HANGER RODS TO NEW STRUCTURAL BEAM.
- PROVIDE SYSTEM 3ZE BY PRO CYC, BUILT IN SYSTEM WITH EZ TRIM & 90 DEGREE CORNER
- SC01 TO PROVIDE STAGE CURTAIN AND STEEL TUBE SUPPORT & DIAGONAL BRACING FOR CURTAIN TRACK. CURTAIN TRACK TO BE STEEL TUBE AT 4000mm HIGH AND SECURE IT TO ROOF ABOVE. REFER TO DETAIL 13A/600
- PROVIDE M&E SERVICES FOR STACKABLE WASHER DRYER AND ICE MAKER. COORDINATE WITH MECH. & ELEC. DWGS FOR ADDITIONAL SCOPE OF WORK.
- PROVIDE M&E SERVICES FOR STACKABLE WASHER DRYER AND ICE MAKER. COORDINATE WITH MECH. & ELEC. DWGS FOR ADDITIONAL SCOPE OF WORK.
- SC01 TO INCLUDE INSTALLATION OF CUSTOM PRINTED VINYL WALL COVERING ON GB CEILING AND GB WALL BY WINDOW FILM SYSTEMS. (S19-041-7803) CUSTOM GRAPHIC TO BE PRINTED ON 1/8" PLY. SOLID COLOR. SLUGS. GRAPHIC DESIGN TO BE PROVIDED BY CONSULTANT. PREP & PRIME GB BULKHEAD & WALL AS PER MANUFACTURER'S INSTRUCTIONS.
- SC01 TO INCLUDE INSTALLATION OF VINYL WALL COVERING ON ONE HSS COLUMN BY WINDOW FILM SYSTEMS. (S19-041-7803) (RPEL: W030 - W035)
- SC01 TO INCLUDE INSTALLATION OF NEW GLAZING PANES IN EXISTING EXTERIOR WINDOW FRAMES IN S109. TOTAL 5 WINDOW FRAMES WITH 4 PANE EACH AND 1 DOOR SCREEN WITH 6 PANE. REFER TO WINDOW & SCREEN ELEVATIONS ON A001. VERIFY DIMENSIONS ON SITE BEFORE FABRICATION.
- SC01 TO INCLUDE INSTALLATION OF THREE NEW GLAZING PANES IN EXISTING EXTERIOR WINDOW FRAME IN S108. W105. ASSUME EACH PANE 1100 x 900mm. VERIFY DIMENSIONS ON SITE BEFORE FABRICATION.
- SC01 TO INCLUDE NEW CONCRETE SLAB INCLUDING SUBFLOOR AFTER COMPLETION OF NEW STRUCTURAL COLUMN FOOTING. REFER TO STRUCT. DWGS FOR EXTENT OF WORK AND ADDITIONAL REQUIREMENTS.

ABBREVIATIONS

- ACP - ALUMINUM COMPOSITE PANEL
- ALU - ALUMINUM
- AFF - ABOVE FINISH FLOOR
- AVBSM - AIR VAPOR BARRIER SHEET
- C.B - CEMENT BOARD
- C.J - CONTROL JOINT
- CMU - CONCRETE MASONRY UNIT
- CONT - CONTINUOUS
- CP - CONTROL PANEL REF MECH/ELEC
- CAW - COMPLETE WITH
- DA - DIAMETER
- EC - EMERGENCY CALL PUSH BUTTON
- E.J - EXPANSION JOINT
- EW - EYE WASH STATION
- EXEXIST - EXISTING
- FD - FLOOR DRAIN. SEE MECH DWGS
- FEC - FIRE EXTINGUISHER CABINET FULLY RECESSED - TYP. SEE MECH. DWGS
- FRR - FIRE RESISTANT RATING
- FS - FROST SLAB
- GB - GYPSUM BOARD
- GB-AR - ABUSE-RESISTANT GYPSUM BOARD
- GB-BB - BACKING BOARD GYPSUM BOARD
- GB-FR - FIRE-RATED GYPSUM BOARD
- GB-MR - MOISTURE/MOULD RESISTANT GYPSUM BOARD
- GB-SB - CEILING SOFFIT GYPSUM BOARD
- GB-SL - SHAF-T LINER GYPSUM BOARD
- GL - GLAZING
- GSB - GYPSUM SHEATHING BOARD
- HM - HOLLOW METAL
- INS - INSULATION
- LOK - METAL LOCKER
- MB - MARKER BOARD
- MD - MILLWORK DETAIL
- MIR - MIRROR
- MRR - MIRROR
- MWP - METAL WALL PANEL
- NC - NOT IN CONTRACT
- NTS - NOT TO SCALE
- OV - OVER
- OD - OUTER DIAMETER
- PB - PUSH BUTTON MOUNTED IN MASONRY
- PREFIN - PREFINISHED
- PT, PLY - PRESSURE TREATED PLYWOOD
- RWL - RAIN WATER LEADER
- SM - SIMILAR
- SD - SOAP DISPENSER
- SS - STAINLESS STEEL
- TB - TACK BOARD
- TTD - TOILET TISSUE DISPENSER
- UNO - UNLESS OTHERWISE NOTED
- US - UNDERSIDE
- UTD - UTILITY TOWEL DISPENSER
- W - WITH

FIRE PROOFING NOTES

- FIRE STOP AT ALL CORRIDOR PENETRATIONS NEW AND EXISTING. MAINTAIN EXISTING FIRE SEPARATIONS. ASSUME EXISTING CORRIDORS ARE HOUR RATED. PROVIDE FLANGES ON DUCT PENETRATIONS AND FIRE DUMPERS AT CORRIDOR-WALL FOR NEW DUCTS.
- PROVIDE FIRESTOP & SEAL AT ALL FIRE SEPARATIONS THAT TERMINATE AT EXTERIOR WALLS.
- ENSURE REQUIRED RATING WITH CMU; GROUT SOLID WHERE NECESSARY.
- SEAL TOP OF FIRE SEPARATION WITH FIRE STOPPING OR ULC RATED ASSEMBLY OF SAME RATING AS THE FIRE SEPARATION.
- SPRAY ALL NEW BEAMS, COLUMNS SUPPORTING FLOOR ASSEMBLY W/ 1 HOUR FRR SPRAY FIREPROOFING EXCEPT WHERE INTUMESCENT PAINT IS SPECIFIED (ALL EXPOSED STRUCTURAL STEEL ELEMENTS)
- PRIME ALL LINTELS.
- PROVIDE FIRE PROOFING PRODUCTS AS LISTED IN THE ULC CUT NOTED, OR APPROVED EQUIVALENT.

Client
Halton District School Board
2050 Guelph Line
Burlington, Ontario

T.A. BLAKELOCK H.S.
RENOVATION

1160 Rebecca Street, Oakville, ON
L6L 1Y9

Architect
sn/der
Snyder Architects Inc.
260 King St. E., Unit A101, Toronto, ON M5A 4L5
tel: 416.965.5444 fax: 416.965.4443
www.snyderarchitects.ca

Consultants
Structural Consultants
Kalos Engineering Inc.
875 Main St. W. Unit 3
Hamilton, Ontario, L8S 4P9
Tel: 905-333-9119

Mechanical and Electrical Consultants
EXP
1266 S. Service Rd.
Stoney Creek, Ontario, L8E 5R9
Tel: 905-525-6069

Key Plan N.T.S.



Project North True North

No.	Revisions	Date
2	REISSUED W/ ADDENDUM NO. 3	2023 03 31
1	ISSUED FOR BIDS / PERMIT	2023 03 15

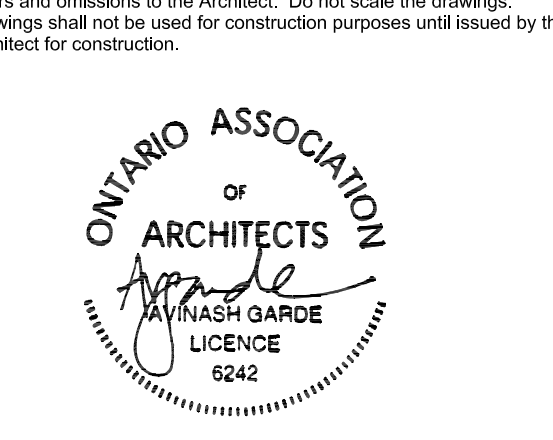

Drawing Title:
LEVEL 0 RENOVATION PLANS

Scale: 1:100 Date: 25/11/2022

Drawn by: MS Checked by:
Job No. Drawing No.

2215A A201

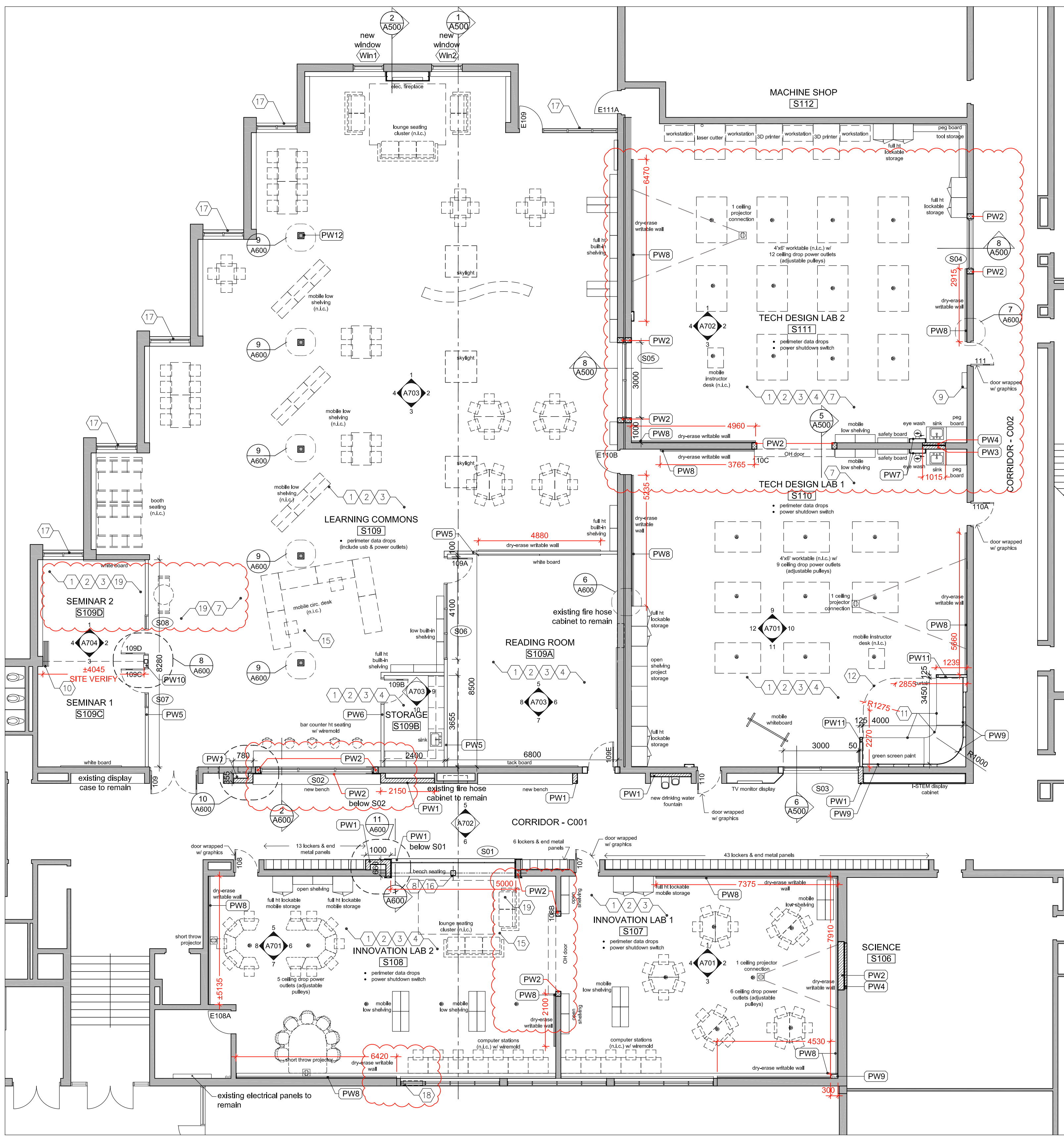

1 LEVEL 0 - LEARNING COMMONS (S109), INNOVATION LABS (S107 & S108) AND TECH DESIGN LABS (S110 & S111) RENO PLAN
A201 1:100

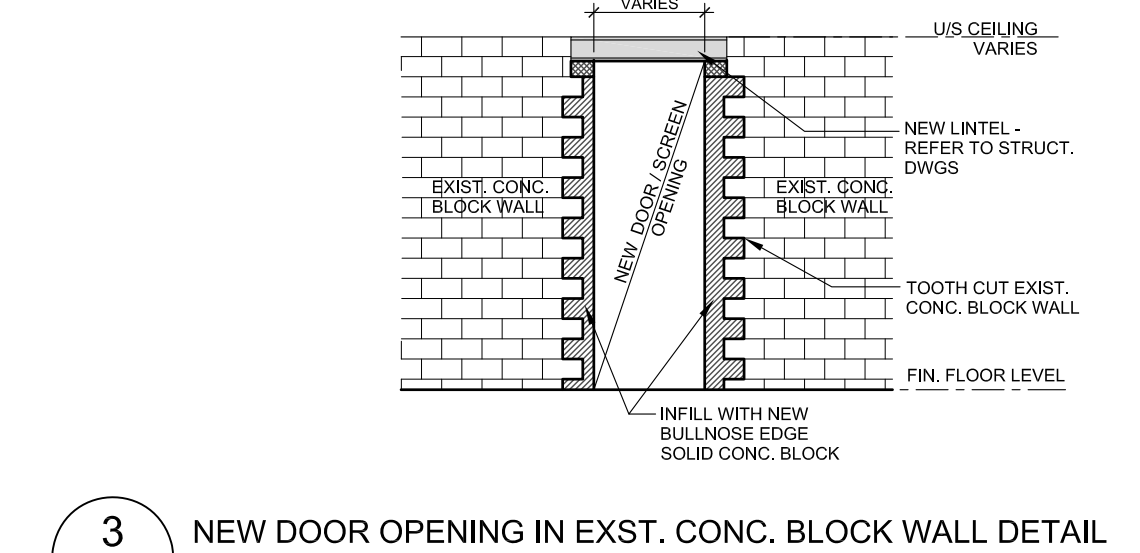

3 NEW DOOR OPENING IN EXST. CONC. BLOCK WALL DETAIL
A201 1:75

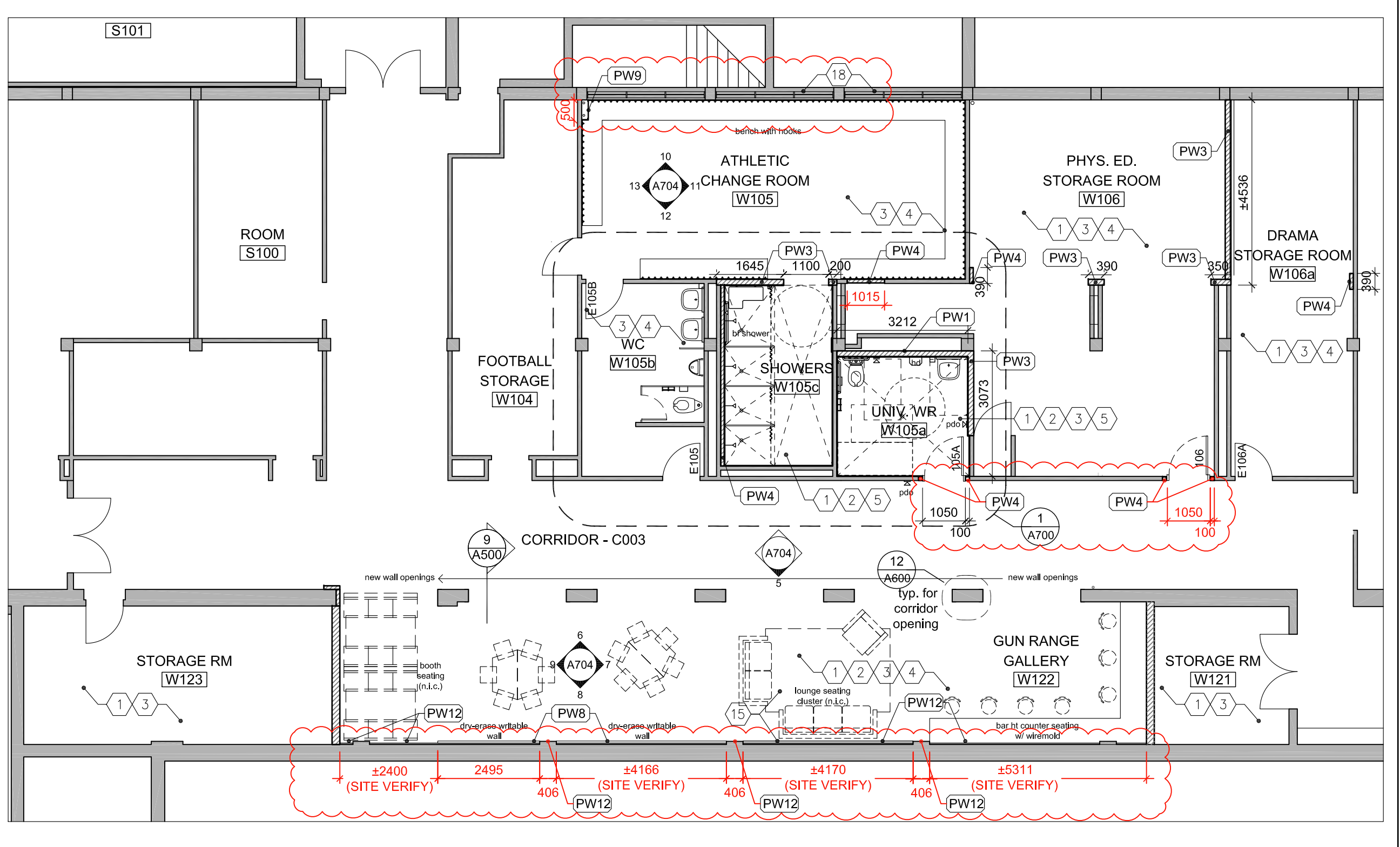

2 LEVEL 0 - CHANGE ROOM (W105), UNIV. WR (W105a), STORAGE ROOMS (W106, W107, W121, W123) AND GUN RANGE GALLERY (W122) RENO PLAN
A201 1:100

**T.A. BLAKELOCK H.S.
 RENOVATION**

1160 Rebecca Street, Oakville, ON
 L6L 1Y9

Architect
sn/der

Snyder Architects Inc.
 260 King St. E. Unit A101, Toronto, ON M5A 4L5
 Tel: 416.966.5444 Fax: 416.966.4443
 www.snyderarchitects.ca

Consultants

Structural Consultants
Kalos Engineering Inc.
 875 Main St. W. Unit 3
 Hamilton, Ontario, L8S 4P9
 Tel: 905-333-9119

Mechanical and Electrical Consultants
EXP
 1266 S. Service Rd.
 Stoney Creek, Ontario, L8E 5R9
 Tel: 905-525-6069

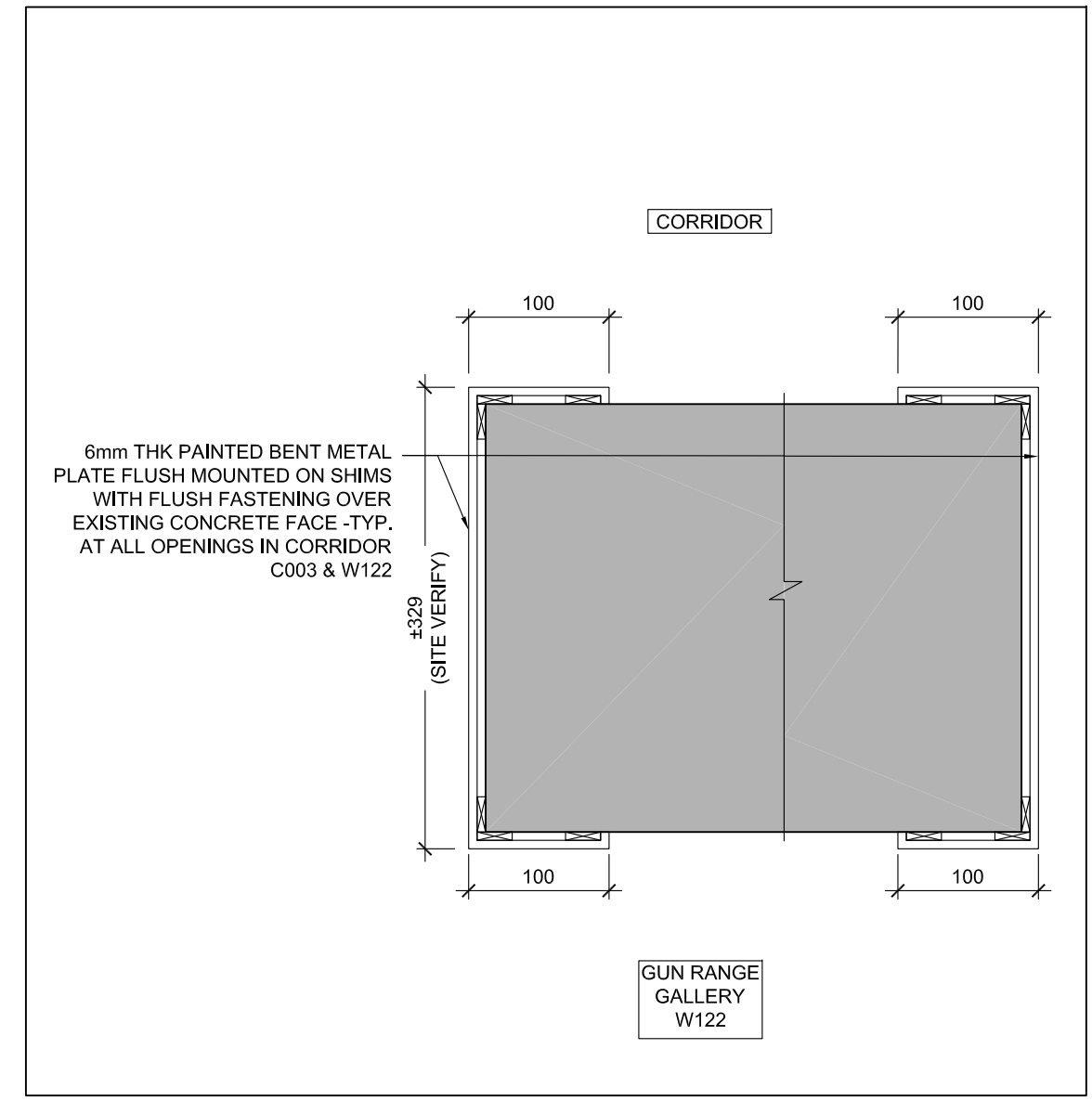

12 PLAN DETAIL AT S01
 A600 1:5

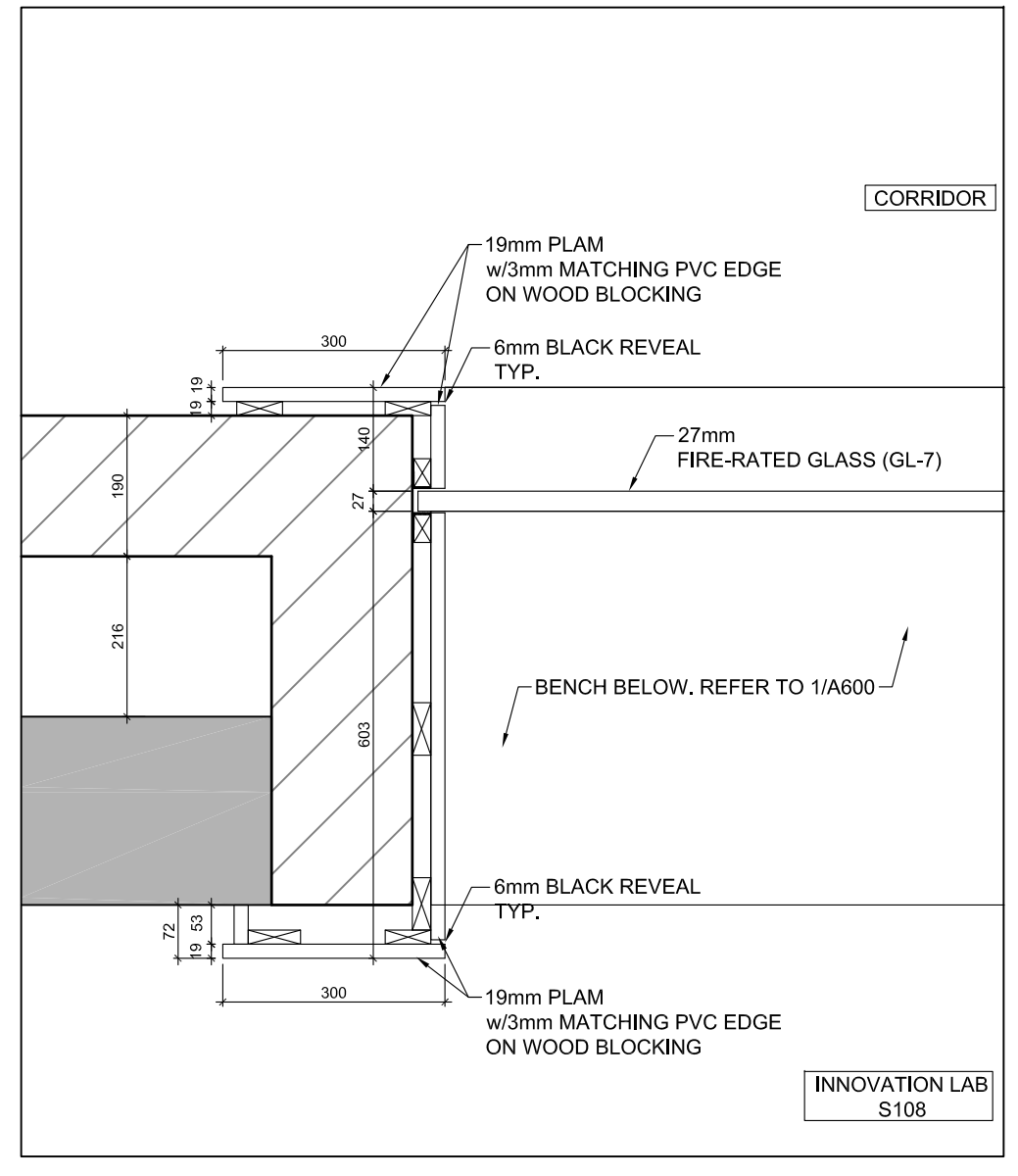

11 PLAN DETAIL @ S01 IN S108
 A600 1:10

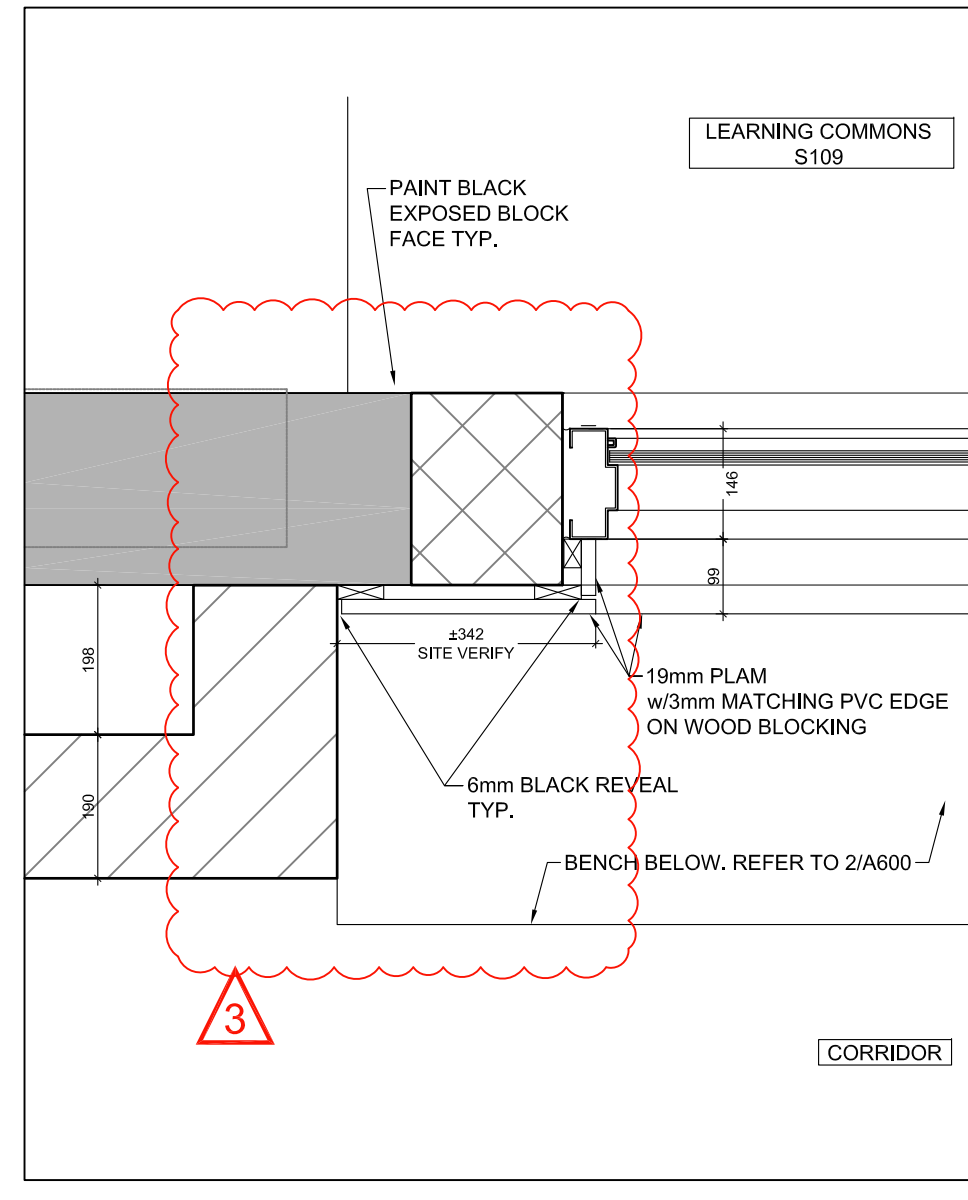

10 PLAN DETAIL @ S02 IN S109
 A600 1:10

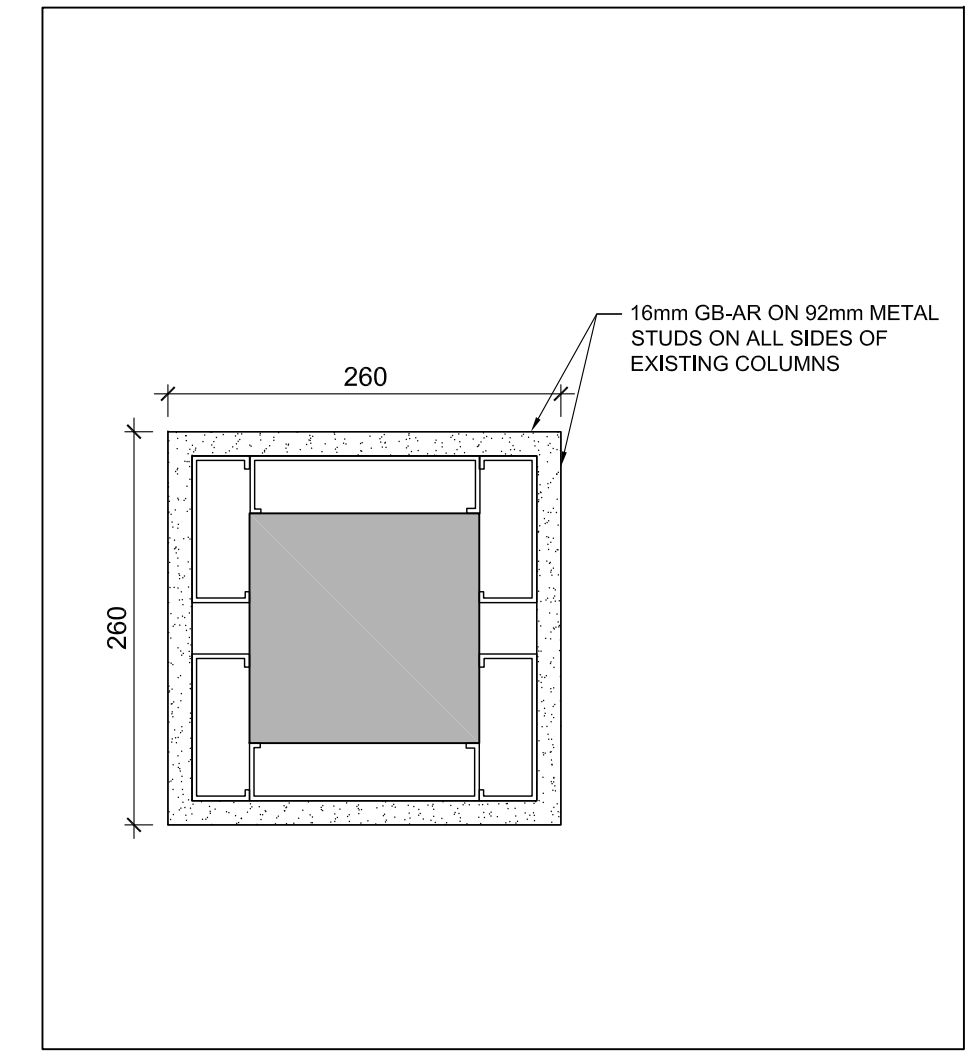

9 GB WALL @ EXST. COL. IN S109 - PLAN DETAIL
 A600 1:5

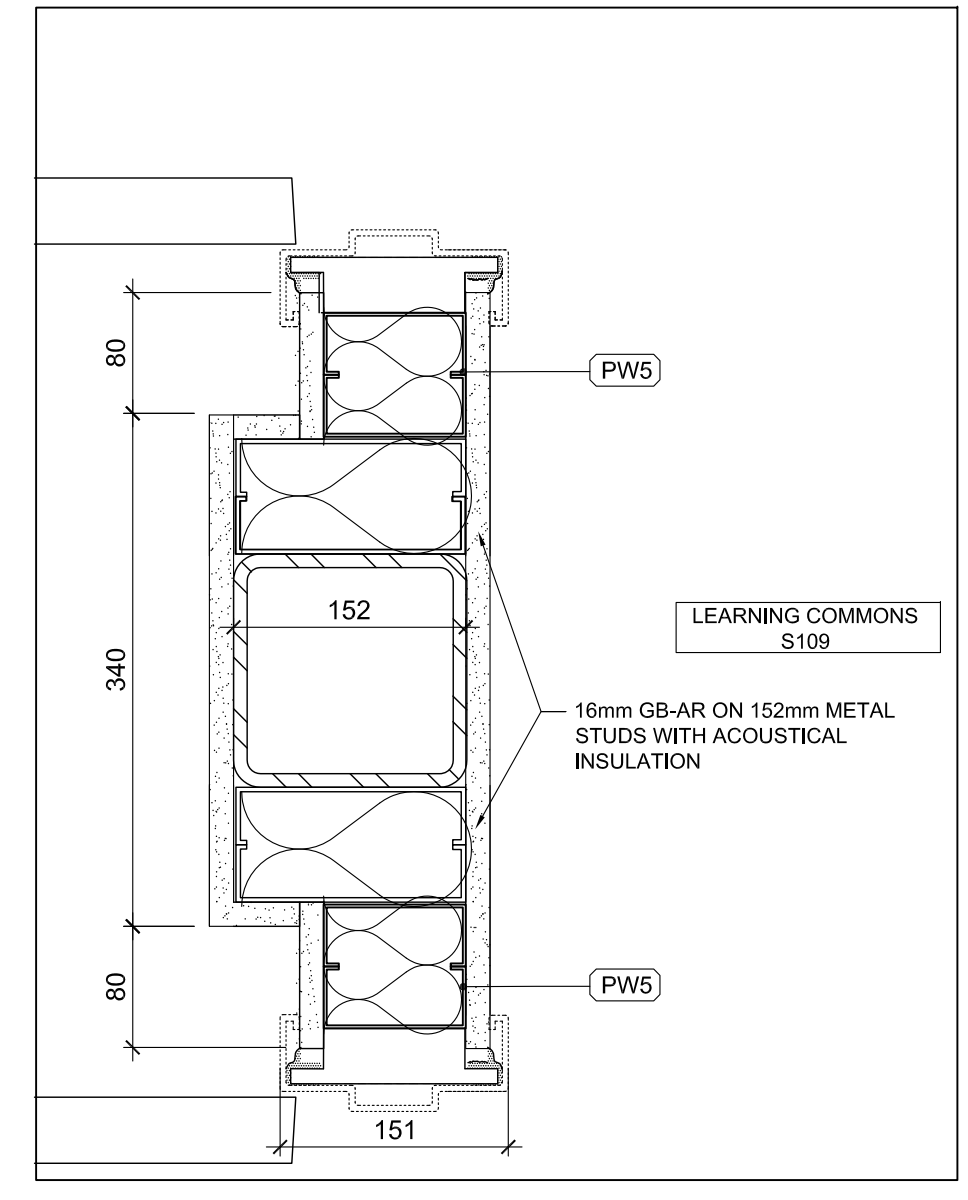

8 GB WALL AT COLUMN IN S109 - PLAN DETAIL
 A600 1:5

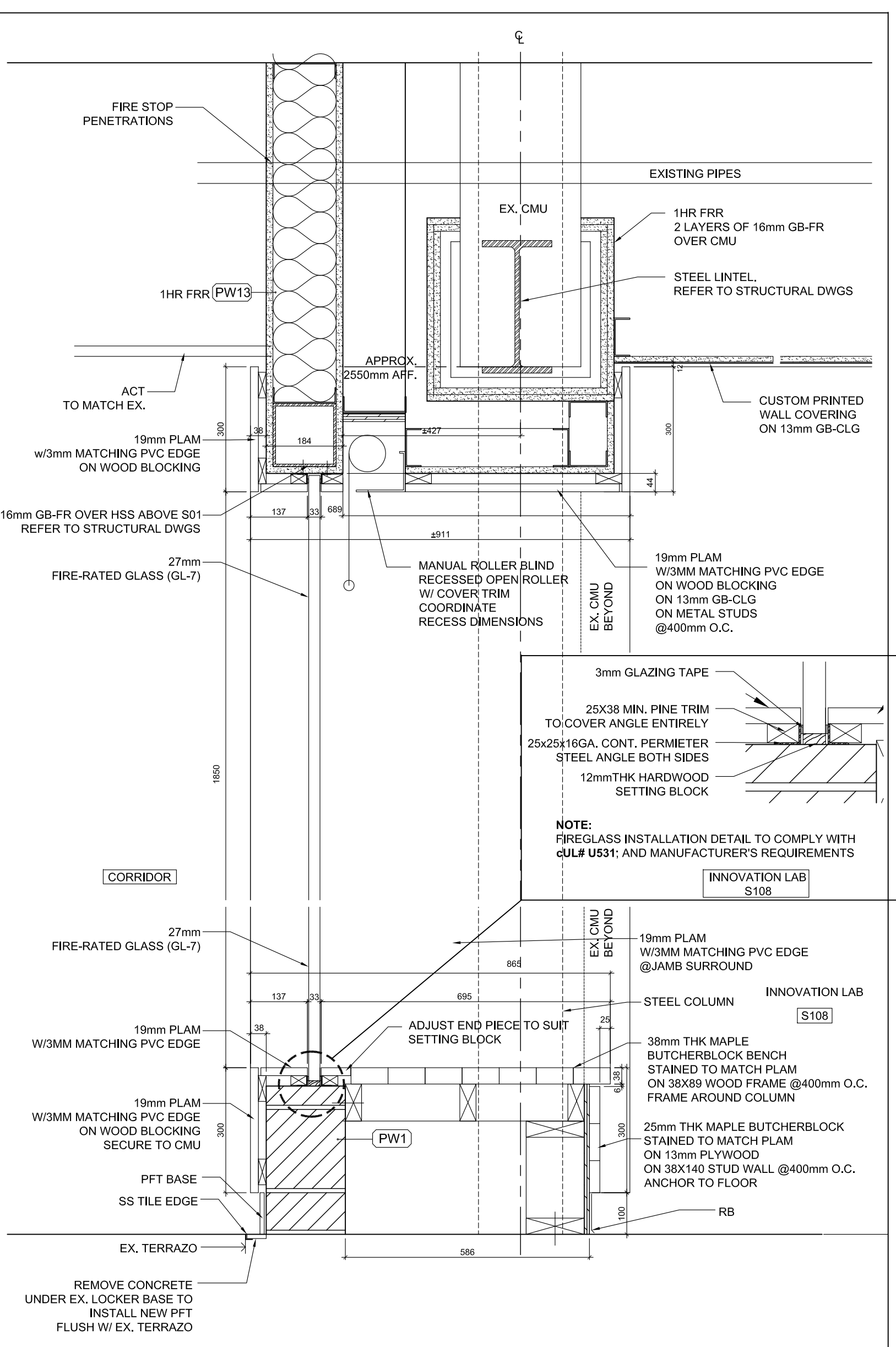

1 S01 HEAD & SILL SECTION DETAIL
 A600 1:10

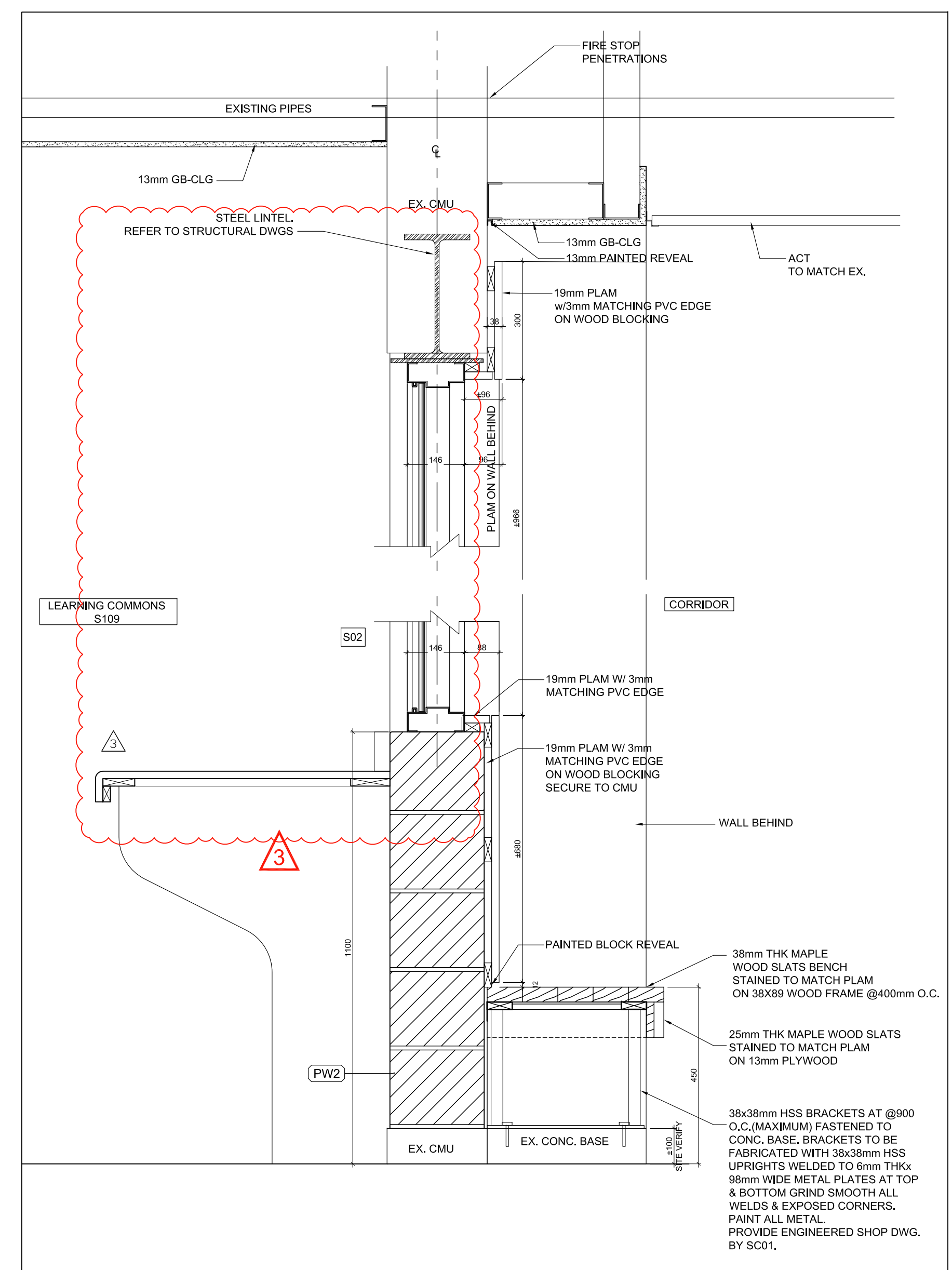

2 S02 HEAD & SILL SECTION DETAIL
 A600 1:10

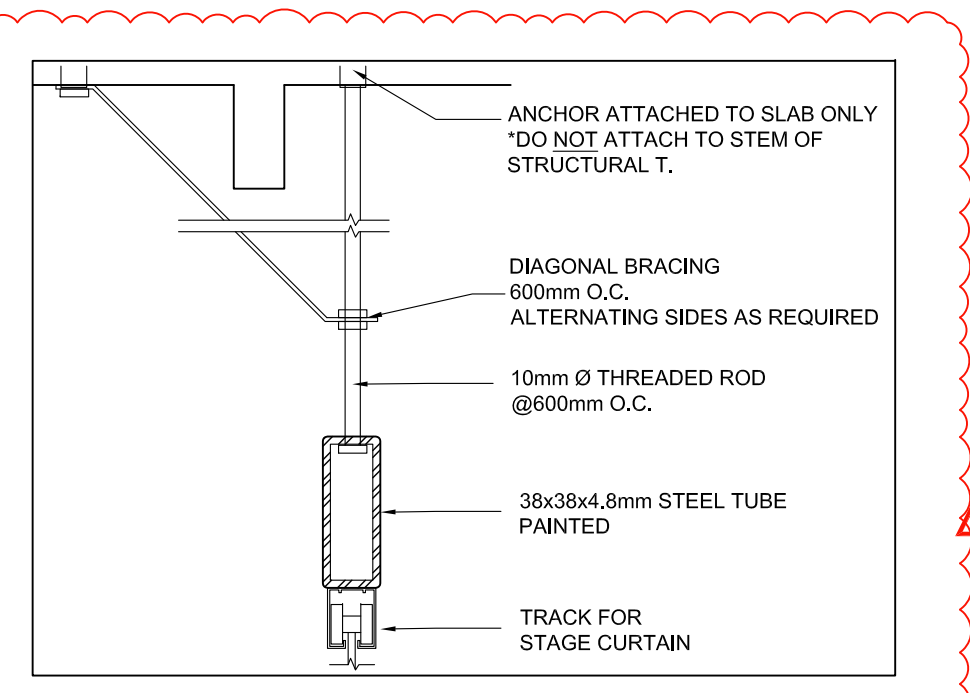

13 STAGE CURTAIN TRACK - SECTION DETAIL
 A600 1:5

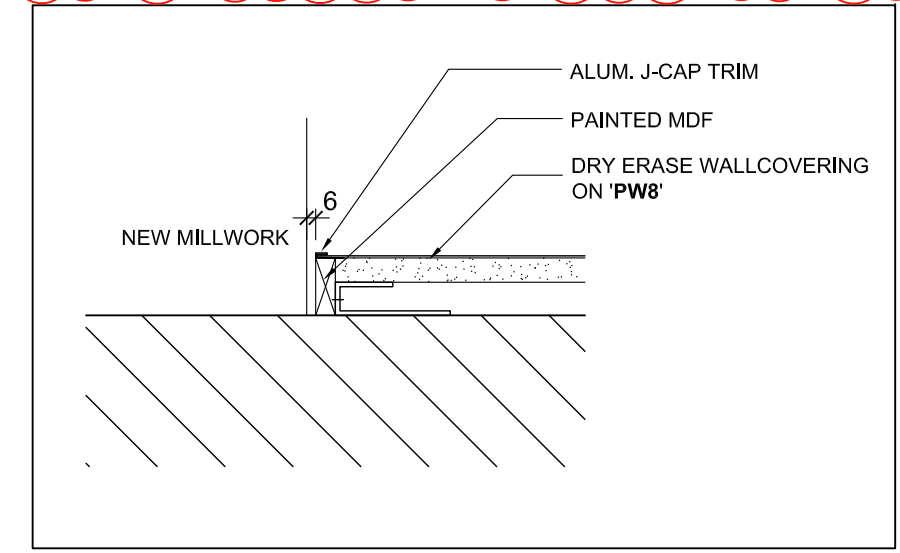

6 DRY ERASE WALLCOVERING - PLAN DETAIL
 A600 1:5

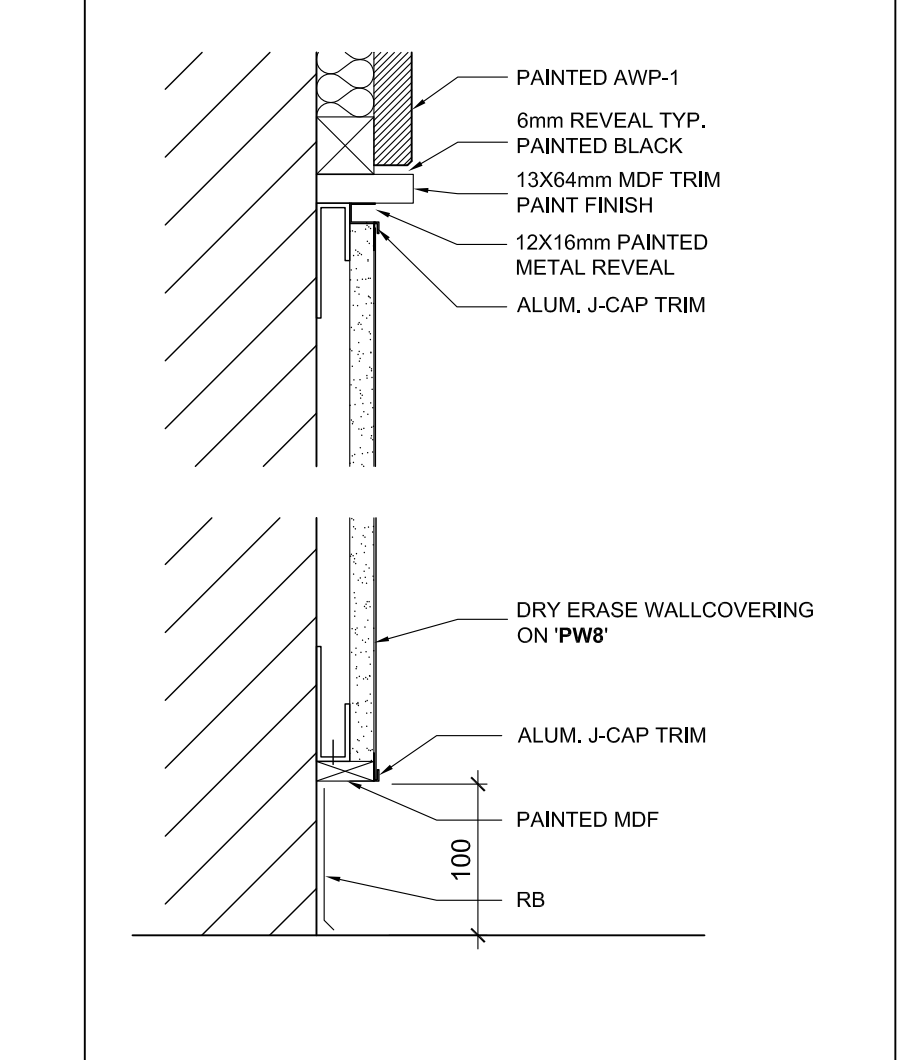

3 DRY ERASE WALLCOVERING - SECTION DETAIL TYP.
 A600 1:5

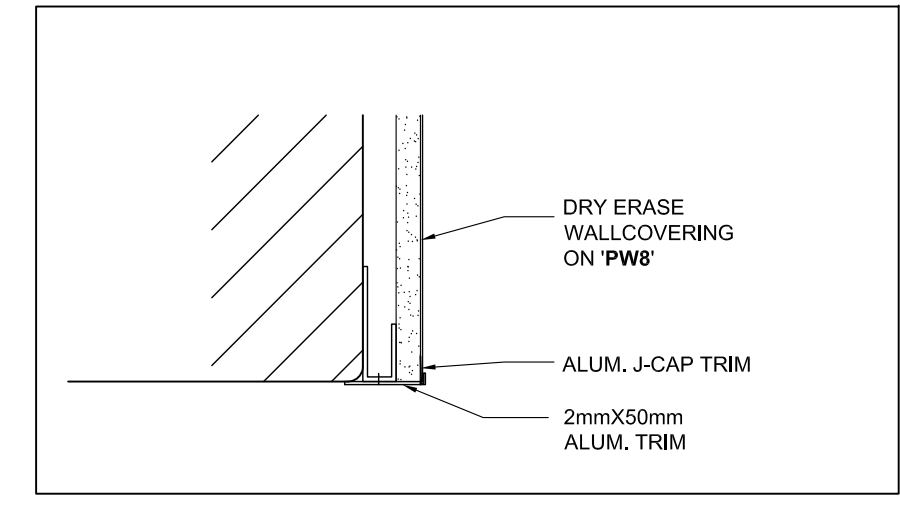

7 DRY ERASE WALL - PLAN DETAIL TYPICAL
 A600 1:5

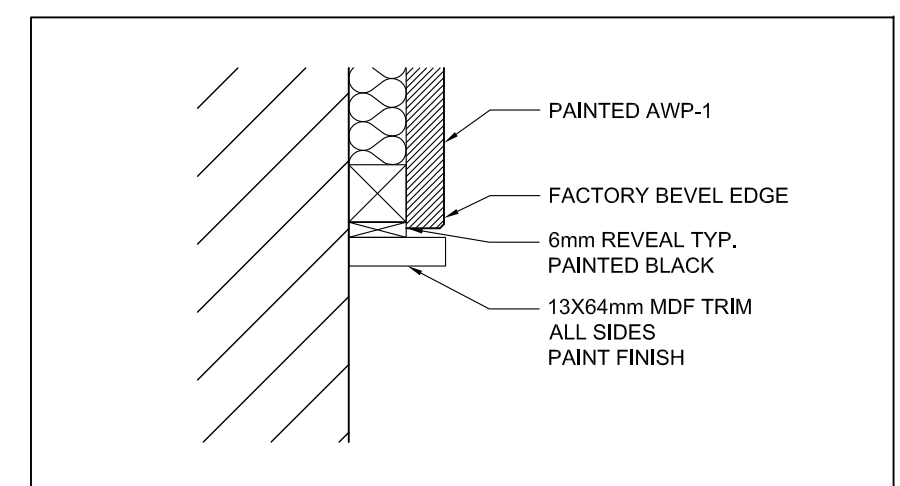

4 AWP-1 PLAN & SECTION DETAIL -TYP.
 A600 1:5

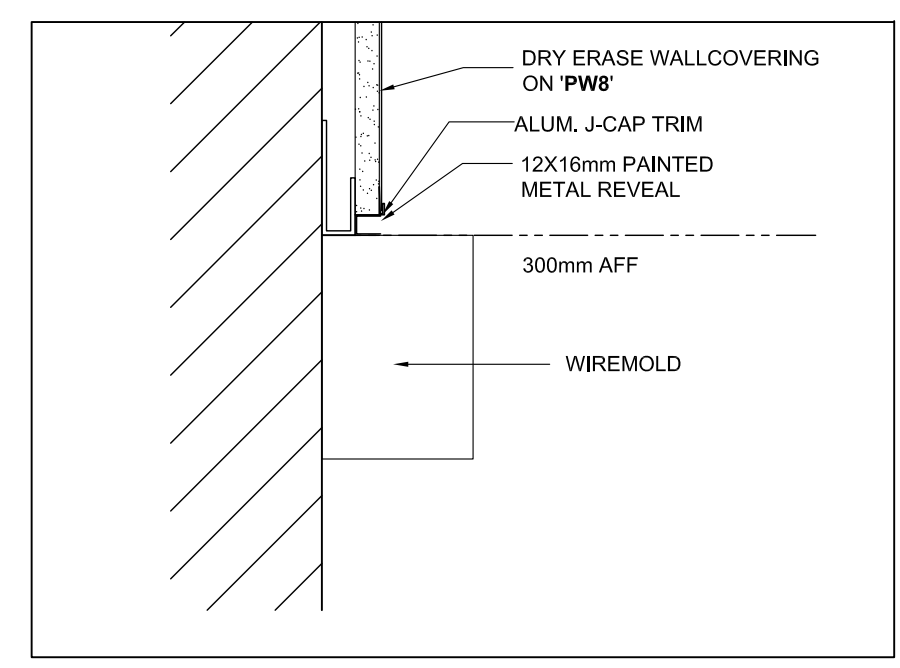

5 DRY ERASE WALLCOVERING W/ WIREMOLD - SECTION DETAIL TYP.
 A600 1:5

Key Plan N.T.S.



Project North True North

No.	Revisions	Date
3	REISSUED W/ ADDENDUM NO. 3	2023 03 31
2	REISSUED W/ ADDENDUM NO. 1	2023 03 27
1	ISSUED FOR BIDS / PERMIT	2023 03 15

General Contractor shall check and verify all dimensions and report all errors and omissions to the Architect. Do not scale the drawings. Drawings shall not be used for construction purposes until issued by the Architect for construction.



Drawing Title:
**SECTION DETAILS AND
 PLAN DETAILS**

Scale: AS NOTED Date: 25/11/2022

Drawn by: MS Checked by:

Job No. 2215A Drawing No. A600

