

Name of Practice: Snyder Architects Inc. 100 Broadview Avenue, Suite 301 Toronto, Ontario M4M 3H3			
Name of Project: T.A. Blakelock High School Renovation			
Location: 1160 Rebecca Street Oakville, Ontario			
Ontario Building Code Data Matrix – Part 11 – Alteration of Existing Building			BC Reference
11.1	Existing Building Classification:	Describe Existing Use: School Construction Index: <u> </u> Hazard Index: <u> </u> ● Not Applicable (no change of major occupancy)	11.2.1 T 11.2.1.1A T 11.2.1.1B to N
11.2	Alteration to Existing Building Is:	Basic Renovation ● Extensive Renovation ○	11.3.3.1 11.3.3.2
11.3	Reduction in Performance Level:	Structural: By increase in occupant load: ● No ○ Yes By change of major occupancy: ● No ○ Yes Plumbing: ● No ○ Yes Sewage system: ● No ○ Yes	11.4.2 11.4.2.1 11.4.2.2 11.4.2.3 11.4.2.4 11.4.2.5
11.4	Compensating Construction:	Structural: ● No ○ Yes (explain) Increase in occupant load: ● No ○ Yes (explain) Change of major occupancy: ● No ○ Yes (explain) Plumbing: ● No ○ Yes (explain) Sewage system: ● No ○ Yes (explain)	11.4.3 11.4.3.2 11.4.3.3 11.4.3.4 11.4.3.5 11.4.3.6
11.5	Compliance Alternatives Proposed:	● No ○ Yes (give number(s)) <u> </u>	11.6.1

2012 Building Code Data Matrix, Part 11

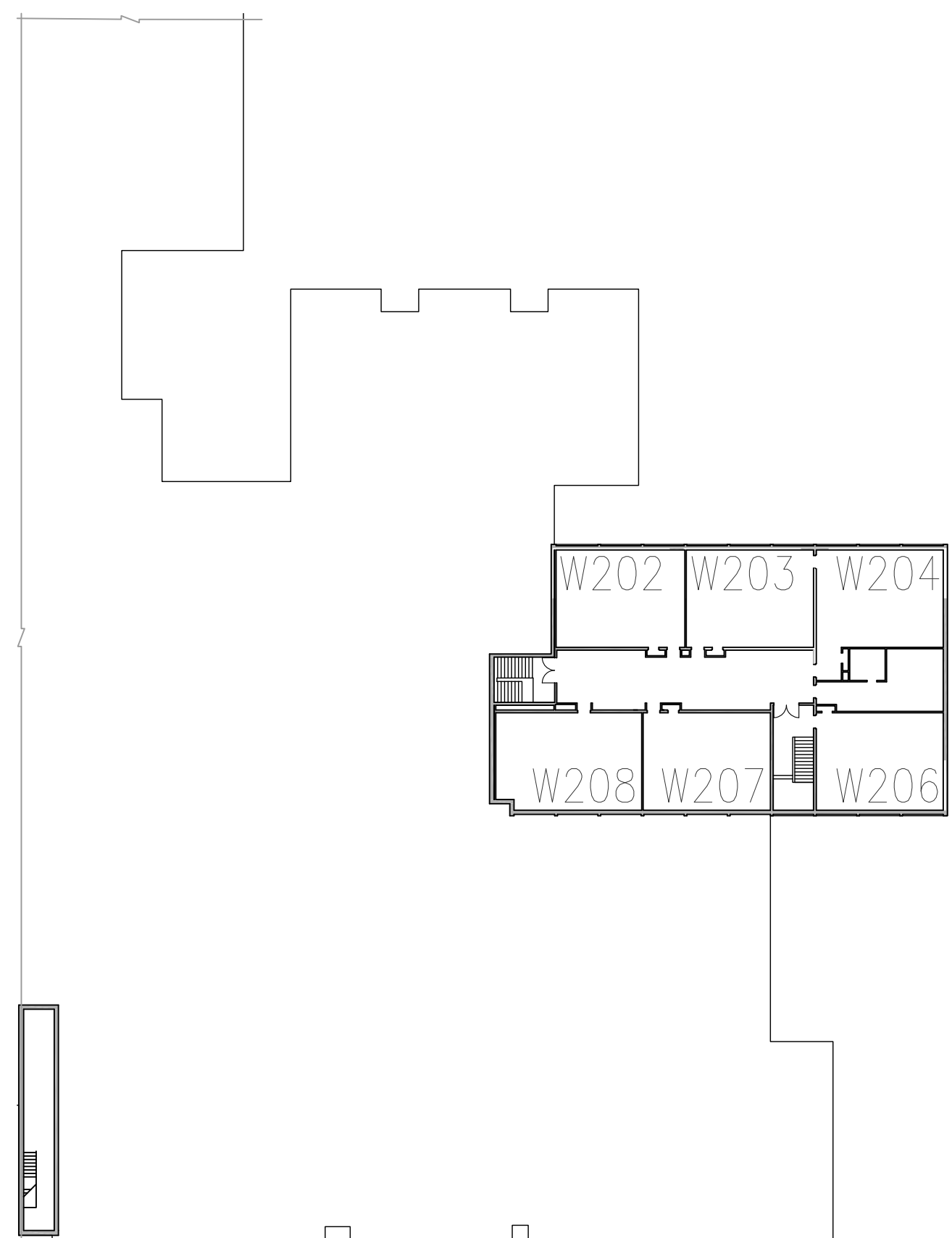

3 LEVEL 2 KEY PLAN
A101 1:400

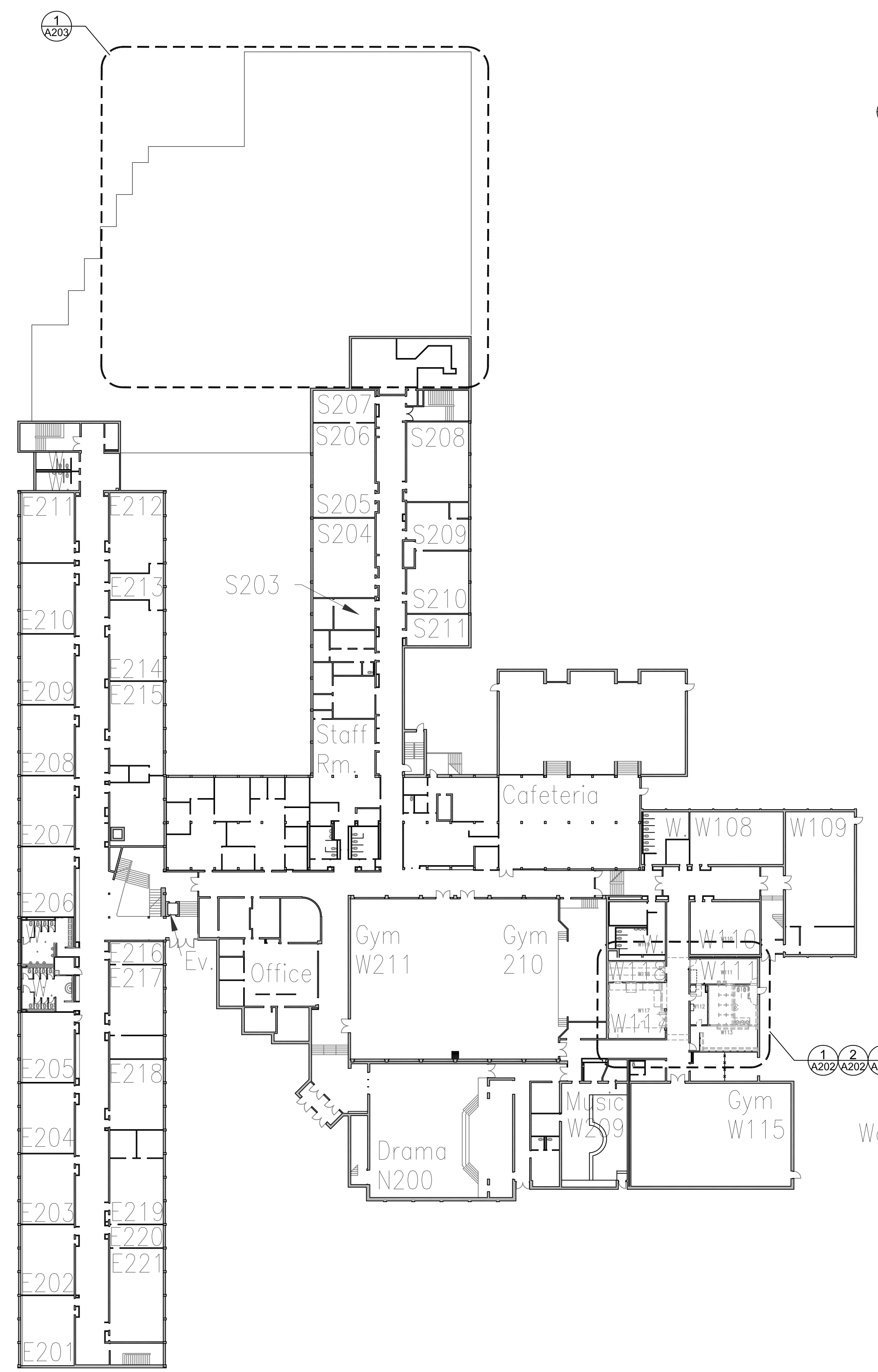

2 LEVEL 1 KEY PLAN
A101 1:400

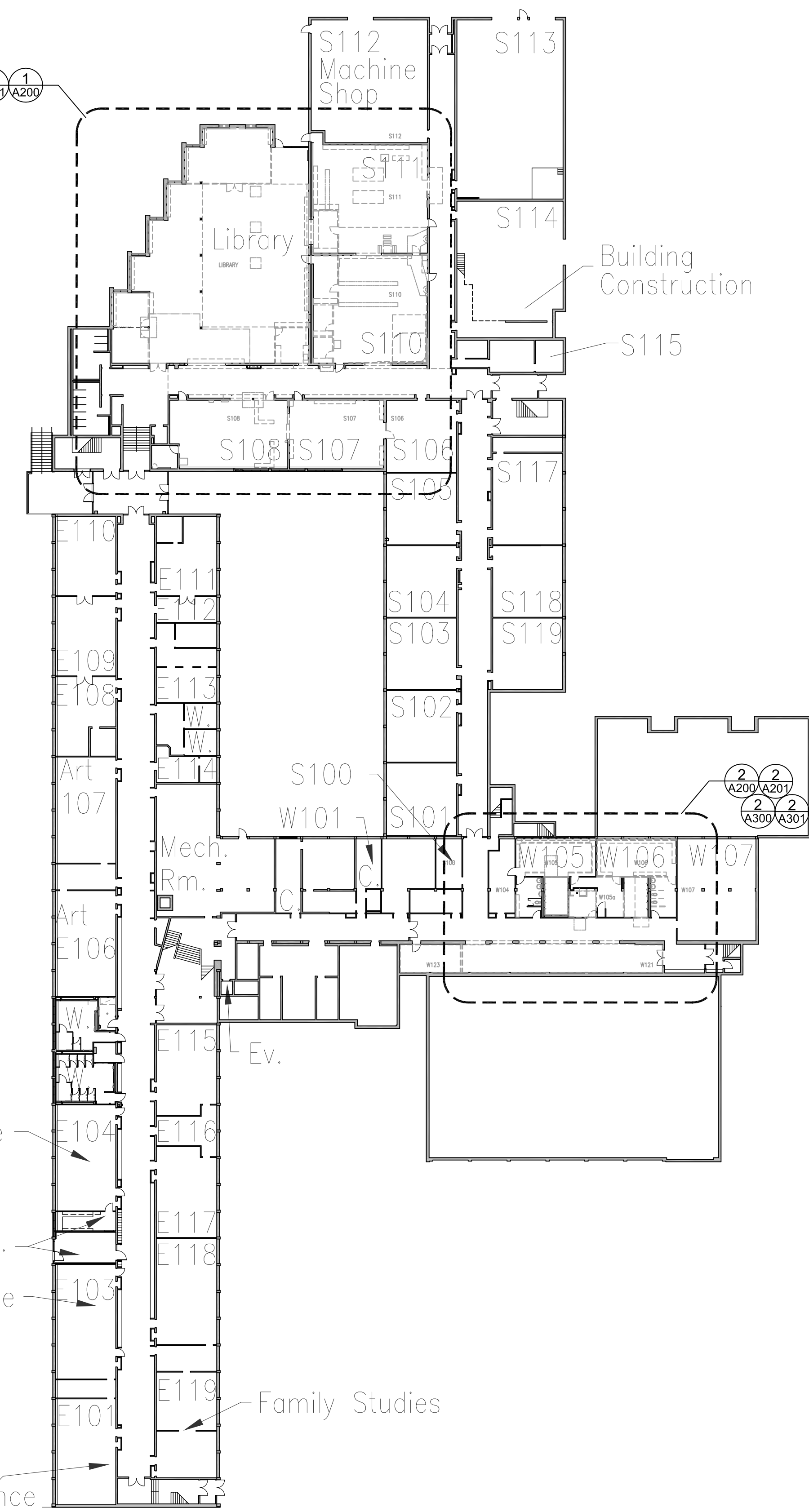

1 LEVEL 0 KEY PLAN
A101 1:400

Client
Halton District School Board
 2050 Guelph Line
 Burlington, Ontario

**T.A. BLAKELOCK H.S.
 RENOVATION**

1160 Rebecca Street, Oakville, ON
 L6L 1Y9

Architect

 Snyder Architects Inc.
 280 King St. E., Unit A101, Toronto, ON M5A 4L5
 Tel: 416.966.5444 Fax: 416.966.4443
 www.snyderarchitects.ca

Consultants
 Structural Consultants
Kalos Engineering Inc.
 875 Main St. W. Unit 3
 Hamilton, Ontario, L8S 4P9
 Tel: 905-333-9119
 Mechanical and Electrical Consultants
EXP
 1266 S. Service Rd.
 Stoney Creek, Ontario, L8E 5R9
 Tel: 905-525-6069

Key Plan N.T.S.



Project North True North

No.	Revisions	Date

1	ISSUED FOR BIDS / PERMIT	2023 03 15
---	--------------------------	------------

General Contractor shall check and verify all dimensions and report all errors and omissions to the Architect. Do not scale the drawings. Drawings shall not be used for construction purposes until issued by the Architect for construction.



Drawing Title:
**OVERALL FLOOR PLANS
 AND OBC MATRIX**

Scale:	1:400	Date:	25/11/2022
Drawn by:	MS	Checked by:	
Job No.:	2215A	Drawing No.:	A101

NOTE - CONTRACTOR TO REVIEW 'DESIGNATED SUBSTANCE AND HAZARDOUS BUILDING MATERIALS ASSESSMENT' REPORT PREPARED BY ARCADIS CANADA INC. REMOVAL OF ANY MATERIALS AS NOTED ON THE DEMOLITION DRAWINGS TO BE REMOVED & DISPOSED OF IN ACCORDANCE TO THIS REPORT & THE SPECIFICATION SECTION 02 52 02

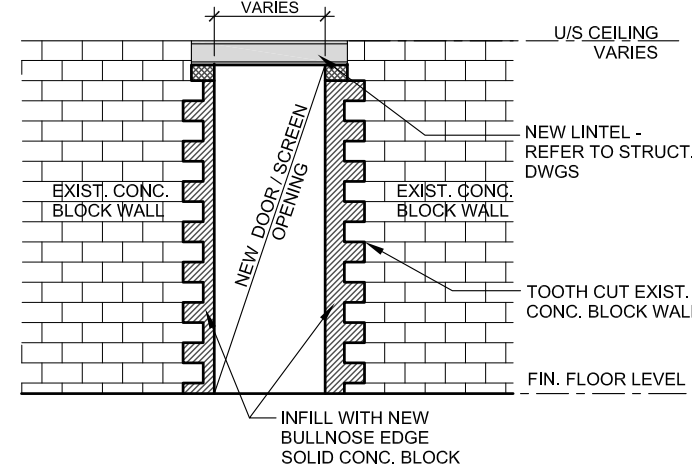

3 NEW DOOR OPENING IN EXST. CONG. BLOCK WALL DETAIL
A200 1:75

DEMOLITION NOTES

- 1 DEMOLISH AND DISPOSE OF EXISTING CMU BLOCK WALL (FULL HEIGHT). REMOVE EDGE BLOCKS AND SAW-TOOTH IN NEW SOLID CMU TO FORM NEW EDGE. COORDINATE W/ STRUCT. / MECH. / ELEC. DWGS FOR ADDITIONAL DEMOLITION SCOPE OF WORK. REFER TO DETAIL (3A200). MAKE GOOD AFFECTED SURFACES.
- 1a DEMOLISH AND DISPOSE OF EXISTING CMU BLOCK WALL (UP TO NEW LINTEL) TO CREATE NEW OPENING. REMOVE EDGE BLOCKS AND SAW-TOOTH IN NEW SOLID CMU TO FORM NEW EDGE. COORDINATE W/ STRUCT. / MECH. / ELEC. DWGS FOR ADDITIONAL DEMOLITION SCOPE OF WORK. REFER TO DETAIL (3A200). MAKE GOOD AFFECTED SURFACES.
- 1b CUT AND DISPOSE OF EXISTING CONCRETE WALL UP TO NEW LINTEL) TO CREATE NEW OPENING. MAKE THE EDGE SMOOTH TO FORM NEW CLEAN EDGE. REFER TO STRUCTURAL DRAWINGS FOR DEMOLITION DETAILS AND ADDITIONAL PREFERENCES. COORDINATE W/ MECH. / ELEC. DWGS FOR ADDITIONAL DEMOLITION SCOPE OF WORK. MAKE GOOD AFFECTED SURFACES.
- 1c DEMOLISH AND DISPOSE OF EXISTING WALL TILES ALONG WITH MORTAR (FULL HEIGHT). COORDINATE W/ MECH. / ELEC. DWGS FOR ADDITIONAL DEMOLITION SCOPE OF WORK. MAKE GOOD AFFECTED SURFACES TO RECEIVE NEW WORK. INCLUDE FILLING IN DAMAGED CMU.
- 1d DEMOLISH AND DISPOSE OF EXISTING GYPSUM WALL (FULL HEIGHT). COORDINATE W/ STRUCT. / MECH. / ELEC. DWGS FOR ADDITIONAL DEMOLITION SCOPE OF WORK. MAKE GOOD AFFECTED SURFACES.
- 2 REMOVE AND DISPOSE OF EXISTING TERRAZZO FLOORING & BASE. MAKE GOOD SLAB TO RECEIVE NEW FLOOR.
- 2a REMOVE AND DISPOSE OF EXISTING PFT FLOORING, ADHESIVE & BASE. MAKE GOOD SLAB TO RECEIVE NEW FLOOR.
- 2b REMOVE AND DISPOSE OF EXISTING VCT FLOORING & BASE. MAKE GOOD SLAB TO RECEIVE NEW FLOOR.
- 2c REMOVE AND DISPOSE OF EXISTING CARPET FLOORING, ADHESIVE & BASE. MAKE GOOD SLAB TO RECEIVE NEW FLOOR.
- 2d REMOVE AND DISPOSE OF EXISTING LVT FLOORING & BASE. MAKE GOOD SLAB TO RECEIVE NEW FLOOR.
- 3 REMOVE AND DISPOSE OF EXISTING DOOR, FRAME & SCREEN WITH ASSOCIATED COMPONENTS INCLUDING WALL ABOVE & BELOW. MAKE GOOD AFFECTED SURFACES.
- 3a REMOVE AND DISPOSE OF EXISTING DOOR & FRAME WITH ASSOCIATED COMPONENTS, AND MAKE GOOD AFFECTED SURFACES.
- 3b DEMOLISH AND DISPOSE OF EXISTING OVERHEAD DOOR ALONG WITH TRACKS, BENT METAL PLATE & WITH ALL ASSOCIATED COMPONENTS (ALONG WITH EXISTING LINTEL TO CREATE NEW OPENING). COORDINATE W/ STRUCT. / ELEC. DWGS FOR ADDITIONAL DEMOLITION SCOPE OF WORK. MAKE GOOD AFFECTED SURFACES TO RECEIVE NEW WORK.
- 3c DEMOLISH AND DISPOSE OF EXISTING DOOR WITH ASSOCIATED COMPONENTS (ALONG WITH EXISTING LINTEL TO CREATE NEW OPENING). COORDINATE W/ STRUCT. / ELEC. DWGS FOR ADDITIONAL DEMOLITION SCOPE OF WORK. MAKE GOOD AFFECTED SURFACES TO RECEIVE NEW WORK.
- 4 REMOVE AND DISPOSE OF EXISTING MILL WORK ASSEMBLIES COMPLETE WITH ASSOCIATED APPLIANCES, PLUMBING AND ELECTRICAL - COORDINATE W/ M&E DWGS. INCLUDE FILLING IN DAMAGED CMU AND MAKE GOOD AFFECTED SURFACES.
- 4a RETAIN EXISTING METAL SHELVES COMPLETE WITH ASSOCIATED COMPONENTS.
- 4b REMOVE AND DISPOSE OF EXISTING METAL STORAGE CAGE ASSEMBLIES COMPLETE WITH ASSOCIATED INSTALLATION BRACKETS/SUPPORTS. INCLUDE FILLING IN DAMAGED CMU & FLOOR SURFACES AND MAKE GOOD AFFECTED SURFACES.
- 5 REMOVE AND DISPOSE OF EXISTING CHALK BOARDS & TACK BOARDS INCLUDING ADHESIVE. REFER TO MECH. ELEC. DRAWING FOR ANY ADDITIONAL REQUIREMENTS. MAKE GOOD AFFECTED SURFACES TO RECEIVE NEW WORK. INCLUDE FILLING IN DAMAGED CMU.
- 6 REMOVE AND DISPOSE OF ACT CEILING WITH ELECTRICAL FIXTURES AND OTHER DEVICES. MAKE GOOD AFFECTED SURFACES. COORDINATE W/STRUCT. MECH. ELEC. DWGS FOR ADDITIONAL DEMOLITION SCOPE FOR WORK.
- 6a REMOVE AND STORE EXISTING ACT TILES FOR REUSE. SUPPORT T-BARS AS NECESSARY TO CREATE NEW WALL OPENINGS. RETAIN EXISTING LIGHT FIXTURES, MECH. DIFFUSERS, AND GRILLS. REFER TO MECH. & ELEC. DRAWINGS FOR ADDITIONAL SCOPE AND REQUIREMENTS. REINSTALL ACT TILES AFTER COMPLETION OF MECH. SERVICES. RENOVATION WORK. UNDAMAGED D/C COMPONENTS ARE ACCEPTABLE FOR REUSE.
- 6b REMOVE AND DISPOSE OF GYPSUM BOARD CEILING WITH ELECTRICAL FIXTURES AND OTHER DEVICES. MAKE GOOD AFFECTED SURFACES. COORDINATE W/STRUCT. MECH. ELEC. DWGS FOR ADDITIONAL DEMOLITION SCOPE FOR WORK.
- 6c PROVIDE ACCESS OPENINGS IN EXISTING GYPSUM BOARD CEILING FOR NEW SERVICE CONNECTIONS. REFER TO AFFECTED SURFACES. COORDINATE W/STRUCT. MECH. ELEC. DWGS FOR ADDITIONAL DEMOLITION SCOPE FOR WORK.
- 6d REMOVE AND DISPOSE OF EXISTING CORK COVERING CONC. SLAB ABOVE INCLUDING LIGHTING AND OTHER DEVICES. MAKE GOOD AFFECTED SURFACES.
- 7 REMOVE AND DISPOSE OF EXISTING WATER CLOSET URINAL & LAVATORY. PROVIDE CAPPING FOR SERVICES FLUSH WITH SLAB WHERE INDICATED AND RECONNECT THE REMAINING TO NEW SERVICES. REFER MECH DWG FOR DETAILS. MAKE GOOD AFFECTED SURFACES TO RECEIVE NEW WORK.
- 7a REMOVE AND DISPOSE OF EXISTING SHOWER. PROVIDE CAPPING FOR SERVICES FLUSH WITH SLAB WHERE INDICATED. REFER MECH DWG FOR DETAILS. MAKE GOOD AFFECTED SURFACES TO RECEIVE NEW WORK.
- 7b REMOVE AND DISPOSE OF EXISTING EYE WASH STATION PROVIDE CAPPING FOR SERVICES FLUSH WITH SLAB WHERE INDICATED AND RECONNECT THE REMAINING TO NEW SERVICES. REFER MECH DWG FOR DETAILS. MAKE GOOD AFFECTED SURFACES TO RECEIVE NEW WORK.
- 7c REMOVE AND DISPOSE OF EXISTING WASH FOUNTAIN PROVIDE CAPPING FOR SERVICES FLUSH WITH SLAB WHERE INDICATED AND RECONNECT THE REMAINING TO NEW SERVICES. REFER MECH DWG FOR DETAILS. MAKE GOOD AFFECTED SURFACES TO RECEIVE NEW WORK.
- 7d REMOVE AND DISPOSE OF EXISTING SHOWER HEADS. RE-ROUTE AND RECONNECT TO NEW SERVICE LOCATIONS AS SHOWN ON DRAWINGS. PROVIDE CAPPING FOR SERVICES FLUSH WITH SLAB WHERE INDICATED AND RECONNECT THE REMAINING TO NEW SERVICES. REFER MECH DWG FOR DETAILS. MAKE GOOD AFFECTED SURFACES TO RECEIVE NEW WORK.
- 8 DEMOLISH AND DISPOSE OF EXISTING TOILET PARTITIONS WITH ASSOCIATED COMPONENTS. COORDINATE W/ M&E DWGS FOR ADDITIONAL DEMOLITION SCOPE OF WORK. MAKE GOOD AFFECTED SURFACES TO RECEIVE NEW WORK.
- 9 REMOVE AND DISPOSE OF EXISTING WINDOW GLASS PANE (4 PANE PER EACH WINDOW UN.) WITH ALL ASSOCIATED COMPONENTS. RETAIN EXISTING WINDOW FRAME BLOCK OFF THESE OPENINGS TEMPORARILY UNTIL NEW WINDOW AND REPLACEMENT CAN BE DONE. MAKE GOOD AFFECTED SURFACES TO RECEIVE NEW WINDOW FRAME.
- 9a REMOVE AND DISPOSE OF EXISTING EXTERIOR GLASS BLOCKS WITH ASSOCIATED COMPONENTS INCLUDING THE STONE SILL. COORDINATE W/STRUCT. DWGS FOR ADDITIONAL DEMOLITION SCOPE FOR WORK. MAKE GOOD AFFECTED SURFACES TO RECEIVE NEW WORK.
- 9b REMOVE AND DISPOSE OF EXISTING INTERIOR SCREEN WITH ALL ASSOCIATED COMPONENTS. RETAIN EXISTING WINDOW FRAME.
- 10 REMOVE AND DISPOSE OF PART OF EXISTING RAD WITH ANY ATTACHED COMPONENTS TO WORK WITH NEW LAYOUT. REFER TO MECH. DWGS FOR ADDITIONAL DETAILED DEMOLITION SCOPE OF WORK. MAKE GOOD AFFECTED SURFACES.
- 10a REMOVE AND DISPOSE OF EXISTING RAD WITH ANY ATTACHED COMPONENTS. REFER TO MECH. DWGS FOR ADDITIONAL / DETAILED DEMOLITION SCOPE OF WORK. MAKE GOOD AFFECTED SURFACES.
- 10b REMOVE AND DISPOSE OF EXISTING RAD WITH ANY ATTACHED COMPONENTS AND DRYWALL BULKHEAD ABOVE INCLUDING FEEDING PIPES. REFER TO MECH. DWGS FOR ADDITIONAL / DETAILED DEMOLITION SCOPE OF WORK. MAKE GOOD AFFECTED SURFACES.
- 10c RETAIN EXISTING RAD WITH ANY ATTACHED COMPONENTS DURING CONSTRUCTION. REFER TO MECH. DWGS FOR ADDITIONAL / DETAILED DEMOLITION SCOPE OF WORK. MAKE GOOD ANY AFFECTED SURFACES.
- 11 REMOVE AND DISPOSE OF EXISTING FLOOR TRENCH COVER. REFER TO MECH. ELEC. DWGS FOR ADDITIONAL REQUIREMENTS/ UNDER SLAB CONNECTIONS. MAKE GOOD (ALL TRADES) ALL SURFACES READY TO RECEIVE PROPOSED WORK.
- 12 REMOVE AND DISPOSE OF EXISTING DISTRIBUTION PANEL WITH ANY ATTACHED COMPONENTS. REFER TO ELEC. DWGS FOR ADDITIONAL DEMOLITION SCOPE OF WORK. MAKE GOOD AFFECTED SURFACES.
- 13 REMOVE AND DISPOSE OF EXISTING TRANSFORMER AND LOWER PANELS WITH ANY ATTACHED COMPONENTS. REFER TO ELEC. DWGS FOR ADDITIONAL DEMOLITION SCOPE OF WORK. MAKE GOOD AFFECTED SURFACES.
- 14 REMOVE AND DISPOSE OF EXISTING WALL MOUNTED TV CONNECTIONS & DATA CABLES ANY ATTACHED COMPONENTS. HANDOVER TV NEEDS TO OWNER. REFER TO ELEC. DWGS FOR ADDITIONAL DEMOLITION SCOPE OF WORK. MAKE GOOD AFFECTED SURFACES.
- 15 CUT AND DISPOSE OF EXISTING SLAB/FLOOR TO CREATE TRENCH FOR NEW SERVICE CONNECTIONS. REFER TO MECH. ELEC. DWGS FOR ADDITIONAL REQUIREMENTS/ UNDER SLAB CONNECTIONS. MAKE GOOD (ALL TRADES) ALL SURFACES TO RECEIVE PROPOSED WORK.
- 16 REMOVE AND DISPOSE OF EXISTING RAISED PLATFORM ON EXISTING FLOORING. REFER TO STRUCT. MECH. ELEC. DRAWING FOR ADDITIONAL DEMOLITION SCOPE OF WORK. MAKE GOOD AFFECTED SURFACES TO RECEIVE NEW WORK.
- 17 DEMOLISH AND DISPOSE OF EXISTING WOODEN MEZZANINE STRUCTURE. COMPLETE WITH ALL ASSOCIATED COMPONENTS INCLUDING FLOOR ASSEMBLY, STAIRS, CEILING, HANDRAILS, GUARD RAILING & PARTITIONS ABOVE. COORDINATE W/ STRUCT. MECH. & ELEC. DWGS FOR ADDITIONAL DEMOLITION SCOPE OF WORK. FILL & PATCH UP ALL HOLES. MAKE GOOD AFFECTED SURFACES TO RECEIVE NEW WORK.
- 18 REMOVE AND DISPOSE OF EXISTING MEZZANINE CONCRETE FLOOR ASSEMBLY WITH ALL ASSOCIATED COMPONENTS INCLUDING ACCESS LADDER & RAILING COORDINATE W/ STRUCT. MECH. & ELEC. DWGS FOR ADDITIONAL DEMOLITION SCOPE OF WORK. MAKE GOOD AFFECTED SURFACES TO RECEIVE NEW WORK.
- 19 REMOVE AND DISPOSE OF EXISTING SEMI RECESSED PAPER TOWEL DISPENSER UNIT WITH ASSOCIATED COMPONENTS. COORDINATE W/ M&E DWGS FOR ADDITIONAL DEMOLITION SCOPE OF WORK. MAKE GOOD AFFECTED SURFACES TO RECEIVE NEW WORK.
- 20 CUT AND DISPOSE OF EXISTING ROOF ASSEMBLY (BETWEEN EXISTING OSWJ) TO CREATE NEW OPENING FOR SKYLIGHT. REFER TO STRUCTURAL DRAWINGS FOR SKYLIGHT FRAMING AND ROOF OPENING. MAKE GOOD (ALL TRADES) ALL SURFACES READY TO RECEIVE PROPOSED WORK.
- 21 REMOVE AND DISPOSE OF EXISTING METAL LOCKERS WITH ASSOCIATED COMPONENTS ALONG WITH DRYWALL ABOVE. RETAIN EXISTING BASE BLOCK & RAISED CONCRETE FORM. MAKE GOOD AFFECTED SURFACES TO RECEIVE NEW WORK.
- 21a REMOVE AND DISPOSE OF EXISTING METAL LOCKERS WITH ASSOCIATED COMPONENTS ALONG WITH DRYWALL ABOVE. CUT AND DISPOSE RAISED CONCRETE PLATFORM TO CREATE NEW WALL OPENING AS INDICATED. MAKE GOOD AFFECTED SURFACES TO RECEIVE NEW WORK.
- 22 CUT AND DISPOSE OF EXISTING RAISED TERRAZZO COVE CONCRETE LATEL. MAKE GOOD AFFECTED SURFACES TO RECEIVE NEW SAME LEVEL AT BOTH ENDS OF OPENING AS INDICATED. MAKE GOOD AFFECTED SURFACES TO RECEIVE NEW WORK.
- 23 REMOVE AND DISPOSE OF EXISTING WALL CORK COVERING ON CONC. WALL. GRIND DOWN ADHESIVE TO SMOOTH SURFACE. CLEAN THE EXPOSED CONCRETE FACE TO RECEIVE NEW WALL FINISH. REFER TO STRUCTURAL DRAWINGS FOR DEMOLITION DETAILS AND ADDITIONAL PREFERENCES. COORDINATE W/ MECH. / ELEC. DWGS FOR ADDITIONAL DEMOLITION SCOPE OF WORK. MAKE GOOD AFFECTED SURFACES.
- 24 REMOVE AND DISPOSE OF EXISTING FOLDING & SLIDING ABOVE. CUT AND DISPOSE RAISED CONCRETE PLATFORM TO CREATE NEW WALL OPENING AS INDICATED. MAKE GOOD AFFECTED SURFACES.
- 25 REMOVE AND DISPOSE OF EXISTING GREEN SCREEN WITH ALL ASSOCIATED COMPONENTS. COORDINATE W/ MECH. / ELEC. DWGS FOR ADDITIONAL DEMOLITION SCOPE OF WORK. MAKE GOOD AFFECTED SURFACES.
- 26 REMOVE AND DISPOSE OF EXISTING FLOOR MOUNTED POWER OUTLETS. CUT AND DISPOSE OF EXISTING SLAB/FLOOR TO REMOVE BELOW GRADE CONDUIT/ SERVICE CONNECTIONS. REFER TO ELEC. DWGS FOR ADDITIONAL REQUIREMENTS. MAKE GOOD AFFECTED SURFACES.
- 27 REMOVE AND HAND OVER EXISTING CURTAIN & ROD WITH ALL ASSOCIATED COMPONENTS AND SUPPORTING ANGLES TO OWNER. INCLUDE FILLING IN DAMAGED CMU AND MAKE GOOD AFFECTED SURFACES.
- 28 REMOVE AND DISPOSE OF EXISTING AIR COMPRESSOR WITH ALL ASSOCIATED COMPONENTS. COORDINATE W/ MECH. / ELEC. DWGS FOR ADDITIONAL DEMOLITION SCOPE OF WORK. MAKE GOOD AFFECTED SURFACES.
- 29 REMOVE AND DISPOSE OF EXISTING EXHAUST FAN WITH ALL ASSOCIATED COMPONENTS INCLUDING THE WINDOW PANE. RETAIN EXISTING WINDOW FRAME. BLOCK OFF THE OPENING TEMPORARILY UNTIL NEW WINDOW PANE REPLACEMENT CAN BE DONE. MAKE GOOD AFFECTED SURFACES TO RECEIVE NEW WINDOW PANE.
- 30 CUT AND DISPOSE OF EXISTING METAL TRIM OF LOCKER TOP ON EXISTING DRYWALL BULKHEAD ABOVE DOOR. ALSO CUT AND DISPOSE OF DRYWALL BULKHEAD AND WALL ABOVE EXISTING DOOR AS NECESSARY TO PROVIDE CLEAN JOINT FOR NEW METAL LOCKER EDGE. MAKE GOOD AFFECTED SURFACES.
- 31 REMOVE AND DISPOSE OF EXISTING DRYWALL. ENCLOSE AROUND EXISTING COLUMN. MAKE GOOD AFFECTED SURFACES TO RECEIVE PROPOSED WORK.
- 32 REMOVE AND HAND OVER EXISTING TV SCREENS (APPROX. 6). WALL CLOCKS (APPROX. 10). PROJECTOR SCREENS (APPROX. 5) TO OWNER.
- 33 REMOVE AND DISPOSE OF ALL WINDOW COVERINGS (BLINDS) WITH BRACKETS. INCLUDE FILLING IN DAMAGED CMU AND MAKE GOOD AFFECTED SURFACES TO RECEIVE NEW WORK.
- 34 CUT AND DISPOSE OF EXISTING SLAB INCLUDING SUBFLOOR TO POUR FOOTING FOR NEW STRUCTURAL COLUMN. REFER TO STRUCT. DWGS FOR ADDITIONAL REQUIREMENTS. MAKE GOOD (ALL TRADES) ALL SURFACES TO RECEIVE PROPOSED WORK.
- 35 REMOVE AND DISPOSE OF EXISTING DOOR WITH ASSOCIATED COMPONENTS. RETAIN EXISTING DOOR FRAME. MAKE GOOD AFFECTED SURFACES TO RECEIVE NEW DOOR.

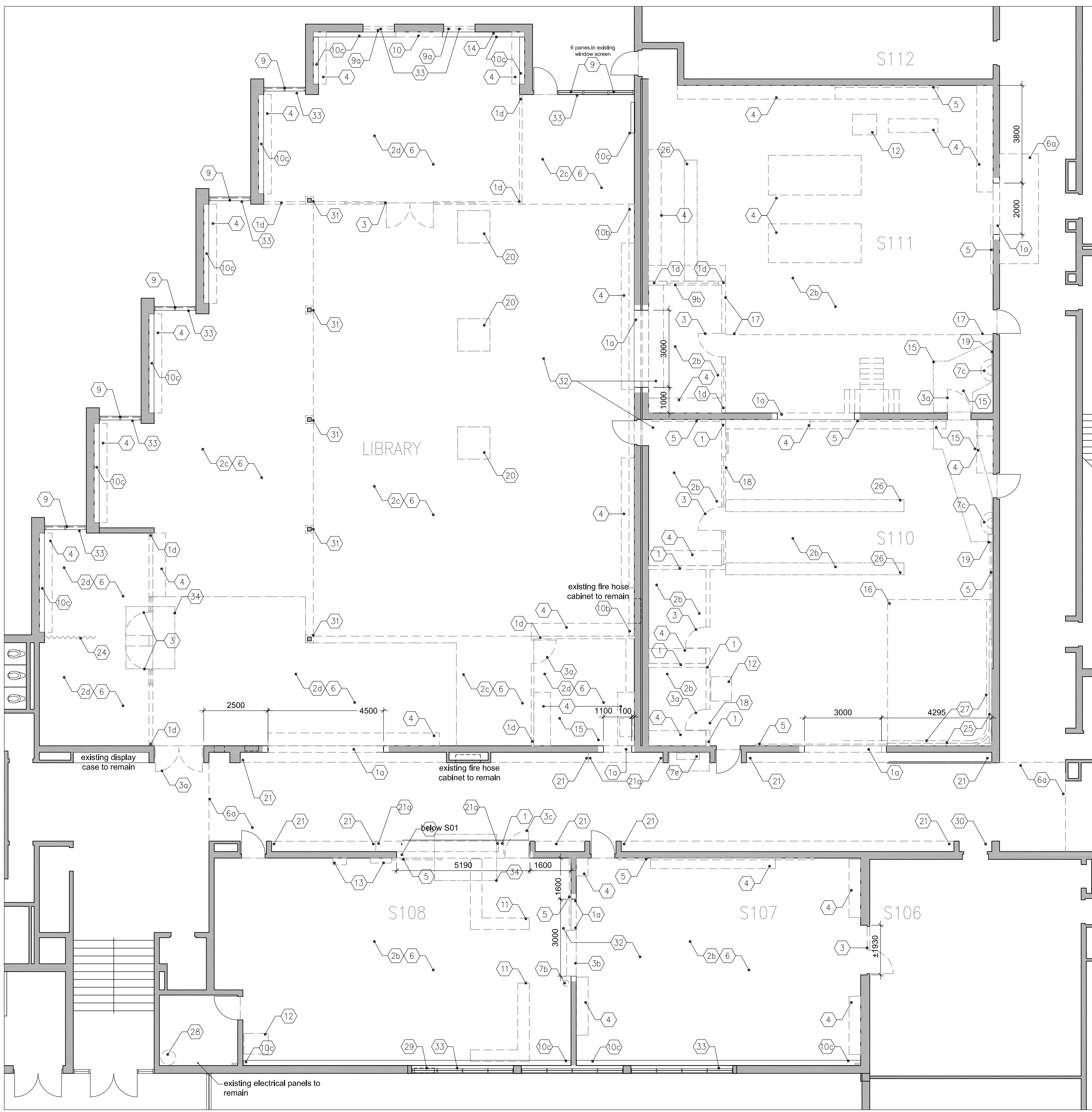

1 LEVEL 0 - LIBRARY AND SHOPS DEMO PLAN
A200 1:100

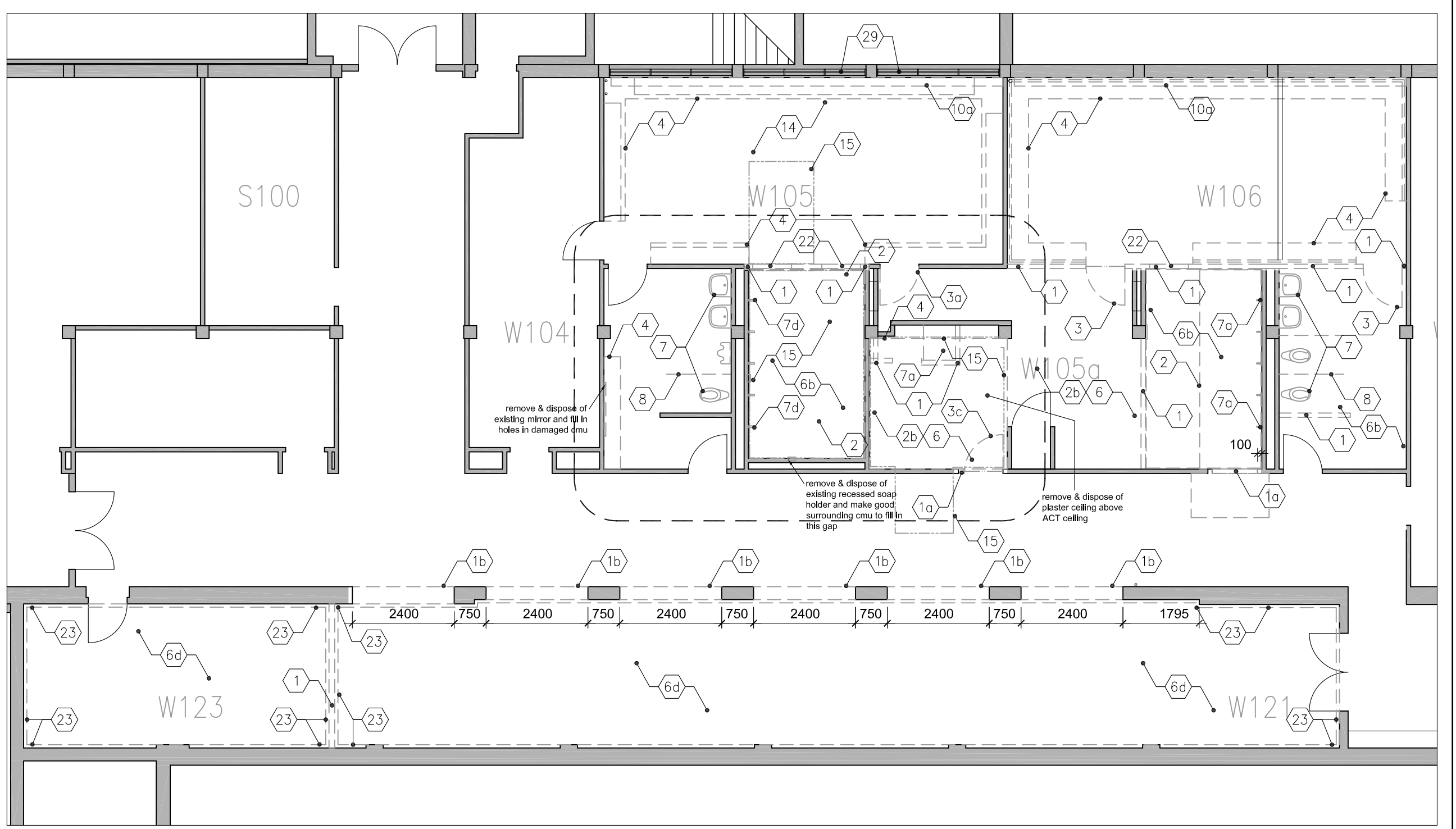

2 LEVEL 0 - CHANGE ROOMS AND GUN RANGE DEMO PLAN
A200 1:100

Client
Haltom District School Board
2050 Guelph Line
Burlington, Ontario

T.A. BLAKELOCK H.S.
RENOVATION

1160 Rebecca Street, Oakville, ON
L6L 1Y9

Architect



Snyder Architects Inc.
280 King St. E. Unit A101, Toronto, ON M5A 4L5
tel. 416-966-5444 fax. 416-966-4443
www.snyderarchitects.ca

Consultants

Structural Consultants
Kalos Engineering Inc.
875 Main St. W. Unit 3
Hamilton, Ontario, L8S 4P9
Tel: 905-333-9119

Mechanical and Electrical Consultants
EXP
1266 S. Service Rd.
Stoney Creek, Ontario, L8E 5R9
Tel: 905-525-6069

Key Plan N.T.S.



Project North True North

No.	Revisions	Date
4	ISSUED FOR BIDS / PERMIT	2023 03 15
3	REISSUED PER ADDENDUM NO. 2	2023 02 16
2	REISSUED W/ ADDENDUM NO. 1	2023 02 10
1	ISSUED FOR BIDS (DEMO)	2023 02 08
No.	Issue	Date

General Contractor shall check and verify all dimensions and report all errors and omissions to the Architect. Do not scale the drawings. Drawings shall not be used for construction purposes until issued by the Architect for construction.

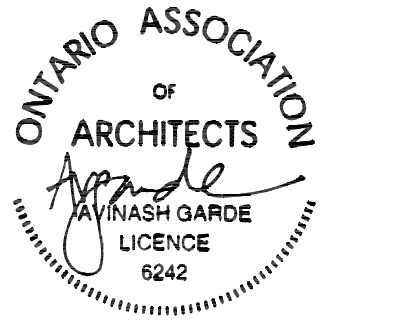

Drawing Title:
LEVEL 0 DEMOLITION PLANS

Scale: 1:100 Date: 25/11/2022

Drawn by: MS Checked by:

Job No. Drawing No.

2215A A200



**CORRIDOR OUTSIDE RM S109 LIBRARY -
LOOKING TOWARDS SOUTH EAST**

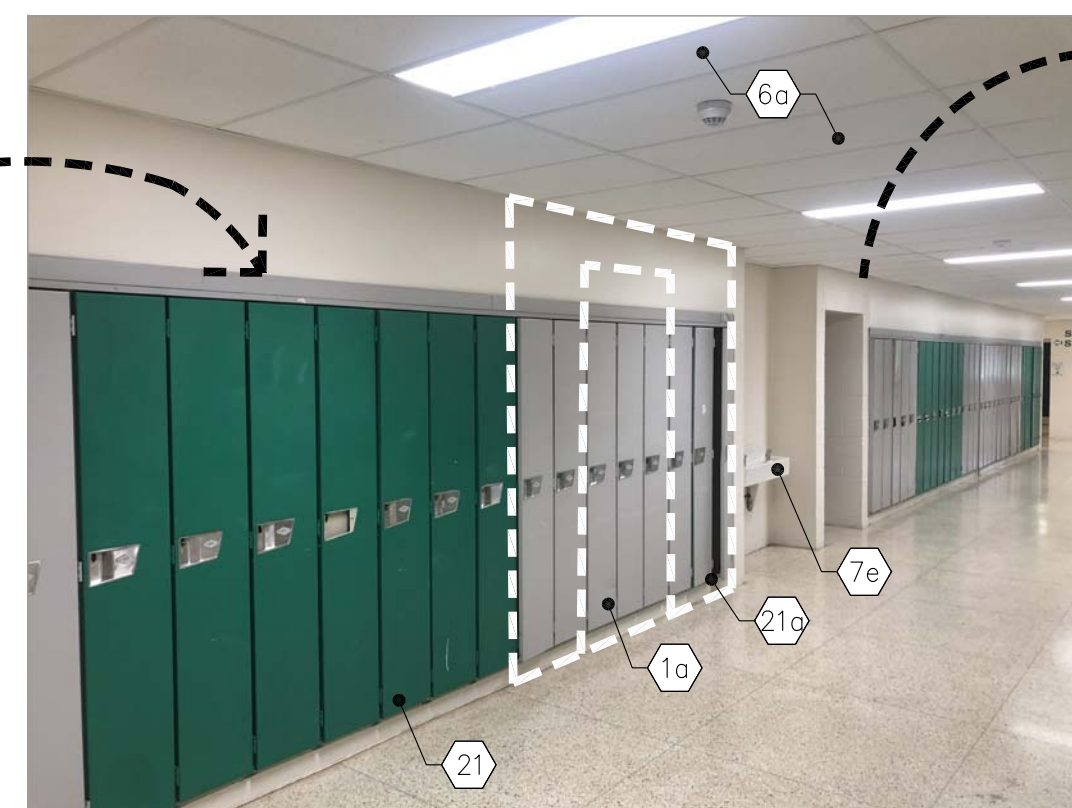

**CORRIDOR OUTSIDE RM S109 LIBRARY -
LOOKING TOWARDS SOUTH EAST**



**CORRIDOR OUTSIDE RM S110 SHOP -
LOOKING TOWARDS SOUTH EAST**



**CORRIDOR OUTSIDE RM S108 & S107 SHOP -
LOOKING TOWARDS SOUTH WEST**



**CORRIDOR OUTSIDE RM S110 SHOP -
LOOKING TOWARDS NORTH**

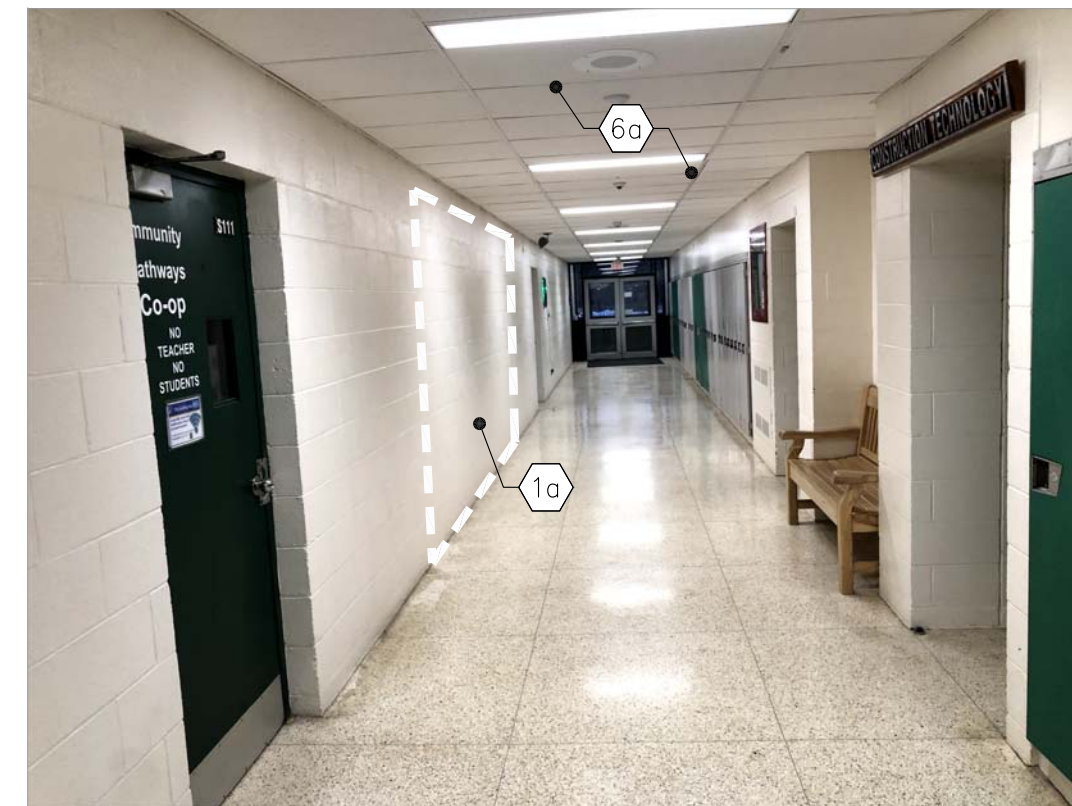

**CORRIDOR OUTSIDE RM S111 SHOP -
LOOKING TOWARDS EAST**



RM S111 SHOP

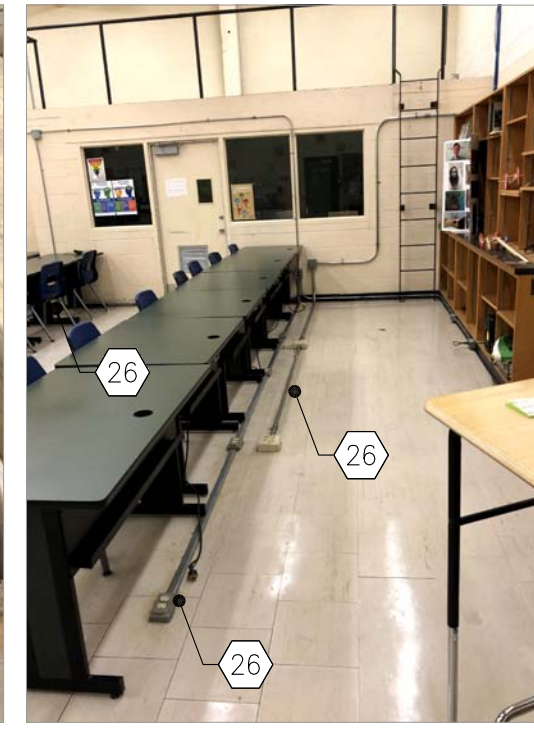

RM S110 SHOP

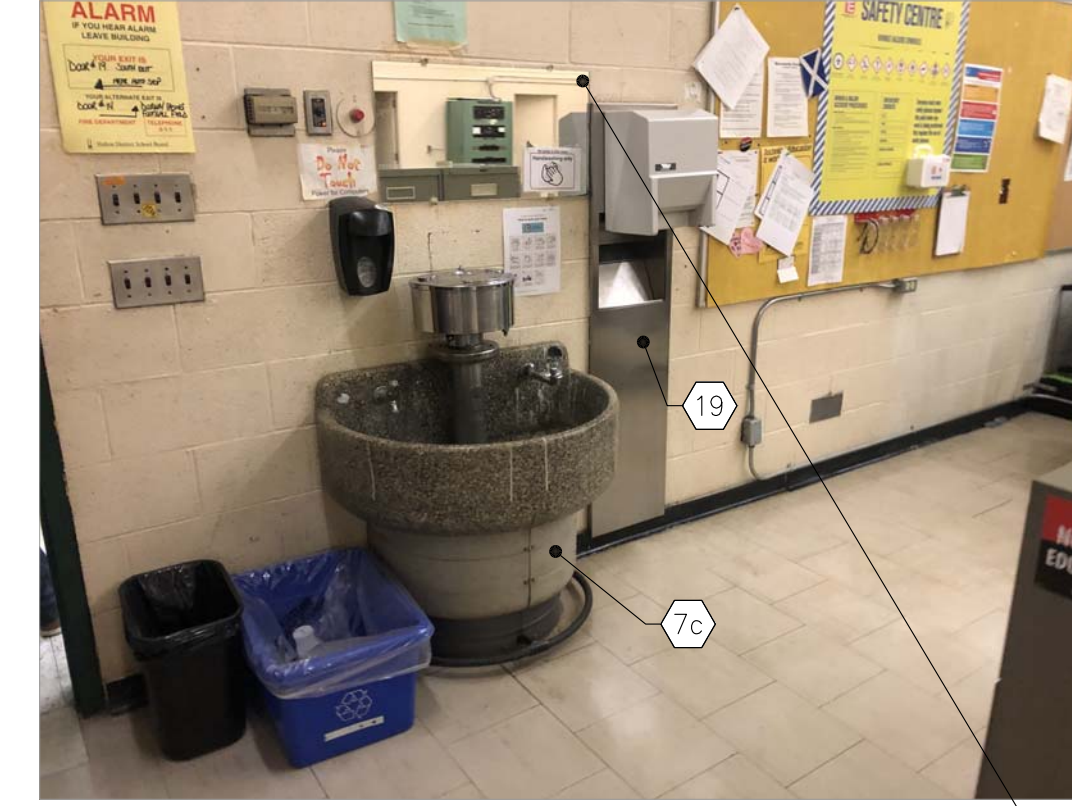

RM S110 & S111 SHOP - TYP

REMOVE AND DISPOSE OF EXST. MIRROR AND FILL IN HOLES IN DAMAGED CMU

- DEMOLITION NOTES**
- 1 DEMOLISH AND DISPOSE OF EXISTING CMU BLOCK WALL (FULL HEIGHT) REMOVE EDGE BLOCKS AND SAW-TOOTH IN NEW SOLID CMU TO FORM NEW EDGE. COORDINATE W/ STRUC./MECH./ELEC. DWGS FOR ADDITIONAL DEMOLITION SCOPE OF WORK. REFER TO DETAIL (DA200). MAKE GOOD AFFECTED SURFACES.
 - 1a DEMOLISH AND DISPOSE OF EXISTING CMU BLOCK WALL UP TO NEW LEVEL TO CREATE NEW OPENING. REMOVE JOSE BLOCKS AND SAW-TOOTH IN NEW SOLID CMU TO FORM NEW EDGE. COORDINATE W/ STRUC./MECH./ELEC. DWGS FOR ADDITIONAL DEMOLITION SCOPE OF WORK. REFER TO DETAIL (DA200). MAKE GOOD AFFECTED SURFACES.
 - 1b CUT AND DISPOSE OF EXISTING CONCRETE WALL UP TO NEW LEVEL TO CREATE NEW OPENING. MAKE THE EDGE SMOOTH TO FORM NEW CLEAN EDGE. REFER TO STRUCTURAL DRAWINGS FOR DEMOLITION DETAILS AND ADDITIONAL REFERENCES. COORDINATE W/ MECH./ELEC. DWGS FOR ADDITIONAL DEMOLITION SCOPE OF WORK. MAKE GOOD AFFECTED SURFACES.
 - 1c DEMOLISH AND DISPOSE OF EXISTING WALL TILES ALONG WITH MORTAR FULL HEIGHT. COORDINATE W/ MECH./ELEC. DWGS FOR ADDITIONAL DEMOLITION SCOPE OF WORK. MAKE GOOD AFFECTED SURFACES TO RECEIVE NEW WORK. INCLUDE FILLING IN DAMAGED CMU.
 - 1d DEMOLISH AND DISPOSE OF EXISTING GYPSUM WALL FULL HEIGHT. COORDINATE W/ STRUC./MECH./ELEC. DWGS FOR ADDITIONAL DEMOLITION SCOPE OF WORK. MAKE GOOD AFFECTED SURFACES.
 - 2 REMOVE AND DISPOSE OF EXISTING TERRAZZO FLOORING & BASE. MAKE GOOD SLAB TO RECEIVE NEW FLOOR.
 - 2a REMOVE AND DISPOSE OF EXISTING PT FLOORING. ADHESIVE & BASE. MAKE GOOD SLAB TO RECEIVE NEW FLOOR.
 - 2b REMOVE AND DISPOSE OF EXISTING VCT FLOORING & BASE. MAKE GOOD SLAB TO RECEIVE NEW FLOOR.
 - 2c REMOVE AND DISPOSE OF EXISTING CARPET FLOORING. ADHESIVE & BASE. MAKE GOOD SLAB TO RECEIVE NEW FLOOR.
 - 2d REMOVE AND DISPOSE OF EXISTING LVT FLOORING & BASE. MAKE GOOD SLAB TO RECEIVE NEW FLOOR.
 - 3 REMOVE AND DISPOSE OF EXISTING DOOR, FRAME & SCREEN WITH ASSOCIATED COMPONENTS INCLUDING WALL ABOVE & BELOW. MAKE GOOD AFFECTED SURFACES.
 - 3a REMOVE AND DISPOSE OF EXISTING DOOR & FRAME WITH ASSOCIATED COMPONENTS, AND MAKE GOOD AFFECTED SURFACES.
 - 3b DEMOLISH AND DISPOSE OF EXISTING OVERHEAD DOOR ALONG WITH TRACKS. BENT METAL PLATE WITH ASSOCIATED COMPONENTS INCLUDING WITH EXISTING LINETEL TO CREATE NEW OPENING. COORDINATE W/ STRUC./ELEC. DWGS FOR ADDITIONAL DEMOLITION SCOPE OF WORK. MAKE GOOD AFFECTED SURFACES TO RECEIVE NEW WORK.
 - 3c DEMOLISH AND DISPOSE OF EXISTING DOOR WITH ASSOCIATED COMPONENTS INCLUDING WITH EXISTING LINETEL TO CREATE NEW OPENING. COORDINATE W/ STRUC./ELEC. DWGS FOR ADDITIONAL DEMOLITION SCOPE OF WORK. MAKE GOOD AFFECTED SURFACES TO RECEIVE NEW WORK.
 - 4 REMOVE AND DISPOSE OF EXISTING MILL WORK ASSEMBLIES COMPLETE WITH ASSOCIATED APPLIANCES, PLUMBING AND ELECTRICAL. COORDINATE W/ MECH./ELEC. DWGS FOR ADDITIONAL DEMOLITION SCOPE OF WORK. MAKE GOOD AFFECTED SURFACES TO RECEIVE NEW WORK. INCLUDE FILLING IN DAMAGED CMU AND MAKE GOOD AFFECTED SURFACES.
 - 4a RETAIN EXISTING METAL SHELVES COMPLETE WITH ASSOCIATED COMPONENTS.
 - 4b REMOVE AND DISPOSE OF EXISTING METAL STORAGE CASE ASSEMBLIES COMPLETE WITH ASSOCIATED INSTALLATION BRACKETS & SUPPORTS. INCLUDE FILLING IN DAMAGED FLOOR SURFACES AND MAKE GOOD AFFECTED SURFACES.
 - 5 REMOVE AND DISPOSE OF EXISTING CHALK BOARDS & TRACK BOARDS INCLUDING ADHESIVE. REFER TO MECH./ELEC. DWGS FOR ANY ADDITIONAL REQUIREMENTS. MAKE GOOD AFFECTED SURFACES TO RECEIVE NEW WORK. INCLUDE FILLING IN DAMAGED CMU.
 - 6 REMOVE AND DISPOSE OF EXST. CEILING WITH ELECTRICAL OUTLETS AND OTHER DEVICES. MAKE GOOD AFFECTED SURFACES. COORDINATE W/ STRUC./MECH./ELEC. DWGS FOR ADDITIONAL DEMOLITION SCOPE OF WORK.
 - 6a REMOVE AND DISPOSE OF EXST. CEILING WITH ELECTRICAL OUTLETS AND OTHER DEVICES. MAKE GOOD AFFECTED SURFACES. COORDINATE W/ STRUC./MECH./ELEC. DWGS FOR ADDITIONAL DEMOLITION SCOPE OF WORK.
 - 6b REMOVE AND DISPOSE OF GYPSUM BOARD CEILING WITH ASSOCIATED COMPONENTS. COORDINATE W/ MECH./ELEC. DWGS FOR ADDITIONAL DEMOLITION SCOPE OF WORK.
 - 6c PROVIDE ACCESS OPENINGS IN EXISTING GYPSUM BOARD CEILING FOR MECH. & ELEC. SERVICES. MAKE GOOD AFFECTED SURFACES. COORDINATE W/ STRUC./MECH./ELEC. DWGS FOR ADDITIONAL DEMOLITION SCOPE OF WORK.
 - 6d REMOVE AND DISPOSE OF EXISTING CORK COVERING CONG. SLAB ABOVE INCLUDES LIGHTING AND OTHER DEVICES. MAKE GOOD AFFECTED SURFACES. COORDINATE W/ STRUC./MECH./ELEC. DWGS FOR ADDITIONAL DEMOLITION SCOPE OF WORK.
 - 7 REMOVE AND DISPOSE OF EXISTING WATER CLOSET, URINAL & LAVATORY. PROVIDE CAPPING FOR SERVICES FLUSH WITH SLAB WHERE INDICATED AND RECONNECT THE REMAINING TO NEW SERVICES. REFER TO MECH/DWG FOR DETAILS. MAKE GOOD AFFECTED SURFACES TO RECEIVE NEW WORK.
 - 7a REMOVE AND DISPOSE OF EXISTING SHOWER. PROVIDE CAPPING FOR SERVICES FLUSH WITH SLAB WHERE INDICATED. REFER TO MECH/DWG FOR DETAILS. MAKE GOOD AFFECTED SURFACES TO RECEIVE NEW WORK.
 - 7b REMOVE AND DISPOSE OF EXISTING EYE WASH STATION. PROVIDE CAPPING FOR SERVICES FLUSH WITH SLAB WHERE INDICATED AND RECONNECT THE REMAINING TO NEW SERVICES. REFER TO MECH/DWG FOR DETAILS. MAKE GOOD AFFECTED SURFACES TO RECEIVE NEW WORK.
 - 7c REMOVE AND DISPOSE OF EXISTING WASH FOUNTAIN. PROVIDE CAPPING FOR SERVICES FLUSH WITH SLAB WHERE INDICATED AND RECONNECT THE REMAINING TO NEW SERVICES. REFER TO MECH/DWG FOR DETAILS. MAKE GOOD AFFECTED SURFACES TO RECEIVE NEW WORK.
 - 7d REMOVE AND DISPOSE OF EXISTING SHOWER HEADS. ISOLATE AND RECONNECT TO NEW SERVICE LOCATIONS AS SHOWN ON DRAWINGS. PROVIDE CAPPING FOR SERVICES FLUSH WITH SLAB WHERE INDICATED AND RECONNECT THE REMAINING TO NEW SERVICES. REFER TO MECH/DWG FOR DETAILS. MAKE GOOD AFFECTED SURFACES TO RECEIVE NEW WORK.
 - 8 DEMOLISH AND DISPOSE OF EXISTING TOILET PARTITIONS WITH ASSOCIATED COMPONENTS. COORDINATE W/ MECH/DWGS FOR ADDITIONAL DEMOLITION SCOPE OF WORK. MAKE GOOD AFFECTED SURFACES TO RECEIVE NEW WORK.
 - 9 REMOVE AND DISPOSE OF EXISTING WINDOW GLASS PANELS & FRAMES PER EACH WINDOW UNIL WITH ALL ASSOCIATED COMPONENTS. RETAIN EXISTING WINDOW FRAME. BLOCK OFF THESE OPENINGS TEMPORARILY UNTIL NEW WINDOW PANE REPLACEMENT CAN BE DONE. MAKE GOOD AFFECTED SURFACES TO RECEIVE NEW GLASS WINDOW PANE.
 - 9a REMOVE AND DISPOSE OF EXISTING EXTERIOR GLASS BLOCKS WITH ASSOCIATED COMPONENTS INCLUDING THE STONE SILL. COORDINATE W/ STRUC./MECH./ELEC. DWGS FOR ADDITIONAL DEMOLITION SCOPE OF WORK. MAKE GOOD AFFECTED SURFACES TO RECEIVE NEW WORK.
 - 9b REMOVE AND DISPOSE OF EXISTING INTERIOR SCREENS WITH ALL ASSOCIATED COMPONENTS. RETAIN EXISTING WINDOW FRAME.
 - 10 REMOVE AND DISPOSE OF PART OF EXISTING RAD WITH ANY ATTACHED COMPONENTS TO WORK WITH NEW LAYOUT. REFER TO MECH. DWGS FOR ADDITIONAL DEMOLITION SCOPE OF WORK. MAKE GOOD AFFECTED SURFACES.
 - 10a REMOVE AND DISPOSE OF EXISTING RAD WITH ANY ATTACHED COMPONENTS. REFER TO MECH DWGS FOR ADDITIONAL DEMOLITION SCOPE OF WORK. MAKE GOOD AFFECTED SURFACES.
 - 10b REMOVE AND DISPOSE OF EXISTING RAD WITH ANY ATTACHED COMPONENTS INCLUDING RADIATOR BLANKETS ABOVE INCLUDING FEEDING PIPES. REFER TO MECH DWGS FOR ADDITIONAL DEMOLITION SCOPE OF WORK. MAKE GOOD AFFECTED SURFACES.
 - 10c RETAIN EXISTING RAD WITH ANY ATTACHED COMPONENTS INCLUDING DATA CABLES. REFER TO MECH. DWGS FOR ADDITIONAL DEMOLITION SCOPE OF WORK. MAKE GOOD AFFECTED SURFACES.
 - 11 REMOVE AND DISPOSE OF EXISTING FLOOR TRENCH COVER. REFER TO MECH., ELEC. DWGS FOR ADDITIONAL DEMOLITION SCOPE OF WORK. MAKE GOOD AFFECTED SURFACES TO RECEIVE PROPOSED WORK.
 - 12 REMOVE AND DISPOSE OF EXISTING DISTRIBUTION PANEL WITH ANY ATTACHED COMPONENTS. REFER TO ELEC. DWGS FOR ADDITIONAL DEMOLITION SCOPE OF WORK. MAKE GOOD AFFECTED SURFACES.
 - 13 REMOVE AND DISPOSE OF EXISTING TRANSFORMER AND LOWER PANELS WITH ANY ATTACHED COMPONENTS. REFER TO ELEC. DWGS FOR ADDITIONAL DEMOLITION SCOPE OF WORK. MAKE GOOD AFFECTED SURFACES.
 - 14 REMOVE AND DISPOSE OF EXISTING WALL MOUNTED TV CONNECTIONS & DATA CABLES WITH ANY ATTACHED COMPONENTS. HANDOVER TV SCREENS TO OWNER. REFER TO ELEC. DWGS FOR ADDITIONAL DEMOLITION SCOPE OF WORK. MAKE GOOD AFFECTED SURFACES.
 - 15 CUT AND DISPOSE OF EXISTING SLAB FLOOR TO CREATE TRENCH FOR NEW SERVICE CONNECTIONS. REFER TO MECH., ELEC. DWGS FOR ADDITIONAL REQUIREMENTS/NEEDS. MAKE GOOD AFFECTED SURFACES TO RECEIVE PROPOSED WORK.
 - 16 REMOVE AND DISPOSE OF EXISTING RAISED PLATFORM ON EXISTING SLAB FLOOR. REFER TO STRUCT. MECH., ELEC. DRAWING FOR ADDITIONAL DEMOLITION SCOPE OF WORK. MAKE GOOD AFFECTED SURFACES TO RECEIVE NEW WORK.
 - 17 DEMOLISH AND DISPOSE OF EXISTING WOODEN MEZZANINE STRUCTURE COMPLETE WITH ALL ASSOCIATED COMPONENTS INCLUDING FLOOR, CEILING, HANDRAILS & PARTITIONS ABOVE. COORDINATE W/ STRUC., MECH. & ELEC. DWGS FOR ADDITIONAL DEMOLITION SCOPE OF WORK. FILL & PATCH UP ALL HOLES. MAKE GOOD AFFECTED SURFACES TO RECEIVE NEW WORK.
 - 18 REMOVE AND DISPOSE OF EXISTING MEZZANINE CONCRETE FLOOR ASSEMBLY WITH ALL ASSOCIATED COMPONENTS INCLUDING ACCESS LAUSES & BALING. COORDINATE W/ STRUC., MECH. & ELEC. DWGS FOR ADDITIONAL DEMOLITION SCOPE OF WORK. MAKE GOOD AFFECTED SURFACES TO RECEIVE NEW WORK.
 - 19 REMOVE AND DISPOSE OF EXISTING SEM RECESSED PAPER TOWEL DISPENSER UNIT WITH ASSOCIATED COMPONENTS. COORDINATE W/ MECH. DWGS FOR ADDITIONAL DEMOLITION SCOPE OF WORK. MAKE GOOD AFFECTED SURFACES TO RECEIVE NEW WORK.
 - 20 CUT AND DISPOSE OF EXISTING ROOF ASSEMBLY BETWEEN EXISTING DOWN) TO CREATE NEW OPENING FOR SKYLIGHT. REFER TO STRUCTURAL DRAWINGS FOR SUPPORT FRAMING AROUND OPENING. MAKE GOOD (ALL TRADES) ALL SURFACES READY TO RECEIVE PROPOSED WORK.
 - 21 REMOVE AND DISPOSE OF EXISTING METAL LOCKERS WITH ASSOCIATED COMPONENTS ALONG WITH DRYWALL ABOVE. RETAIN EXISTING BASE BLOCK & RAISED CONCRETE PLATFORM. MAKE GOOD AFFECTED SURFACES TO RECEIVE NEW WORK.
 - 21a REMOVE AND DISPOSE OF EXISTING METAL LOCKERS WITH ASSOCIATED COMPONENTS ALONG WITH DRYWALL ABOVE. CUT AND DISPOSE RAISED CONCRETE PLATFORM TO CREATE NEW WALL. MAKE GOOD AFFECTED SURFACES TO RECEIVE NEW WORK.
 - 22 CUT AND DISPOSE OF EXISTING RAISED TERRAZZO COVE WITH CONCRETE PLATFORM INCLUDING ASSOCIATED COMPONENTS TO CREATE NEW SAME LEVEL AT BOTH ENDS OF OPENING AS INDICATED. MAKE GOOD AFFECTED SURFACES TO RECEIVE NEW WORK.
 - 23 REMOVE AND DISPOSE OF EXISTING WALL CORK COVERING ON CONG. WALL. GRIND DOWN ADHESIVE TO SMOOTH SURFACE. CLEAN THE EXPOSED CONCRETE SURFACE TO RECEIVE NEW WALL FINISH. REFER TO STRUCTURAL DRAWINGS FOR DEMOLITION DETAILS AND ADDITIONAL REFERENCES. COORDINATE W/ MECH./ELEC. DWGS FOR ADDITIONAL DEMOLITION SCOPE OF WORK. MAKE GOOD AFFECTED SURFACES TO RECEIVE NEW WORK.
 - 24 REMOVE AND DISPOSE OF EXISTING FOLDING & SLIDING DOOR WITH ALL ASSOCIATED COMPONENTS. COORDINATE W/ STRUC./MECH./ELEC. DWGS FOR ADDITIONAL DEMOLITION SCOPE OF WORK. MAKE GOOD AFFECTED SURFACES TO RECEIVE NEW WORK.
 - 25 REMOVE AND DISPOSE OF EXISTING GREEN SCREEN WITH ALL ASSOCIATED COMPONENTS. COORDINATE W/ MECH./ELEC. DWGS FOR ADDITIONAL DEMOLITION SCOPE OF WORK. MAKE GOOD AFFECTED SURFACES TO RECEIVE NEW WORK.
 - 26 REMOVE AND DISPOSE OF EXISTING FLOOR MOUNTED POWER OUTLETS. CUT AND DISPOSE OF EXISTING SLAB FLOOR TO REMOVE BELOW GRADE CONCRETE SERVICE CONNECTIONS. REFER TO ELEC. DWGS FOR ADDITIONAL REQUIREMENTS. MAKE GOOD AFFECTED SURFACES TO RECEIVE NEW WORK.
 - 27 REMOVE AND HAND OVER EXISTING CURTAIN & ROD WITH ALL ASSOCIATED COMPONENTS AND SUPPORTING ANGLES TO OWNER. INCLUDE FILLING IN DAMAGED CMU AND MAKE GOOD AFFECTED SURFACES.
 - 28 REMOVE AND DISPOSE OF EXISTING AIR COMPRESSOR WITH ALL ASSOCIATED COMPONENTS. COORDINATE W/ MECH./ELEC. DWGS FOR ADDITIONAL DEMOLITION SCOPE OF WORK. MAKE GOOD AFFECTED SURFACES TO RECEIVE NEW WORK.
 - 29 REMOVE AND DISPOSE OF EXISTING EXHAUST FAN WITH ALL ASSOCIATED COMPONENTS INCLUDING THE WINDOW FRAME. RETAIN EXISTING WINDOW FRAME. BLOCK OFF THE OPENING TEMPORARILY UNTIL NEW WINDOW PANE REPLACEMENT CAN BE DONE. MAKE GOOD AFFECTED SURFACES TO RECEIVE NEW WINDOW PANE.
 - 30 CUT AND DISPOSE OF EXISTING METAL TRIM OF LOCKER TOP ON EXISTING DRYWALL BURHEAD ABOVE DOOR. ALSO CUT AND DISPOSE OF DRYWALL BURHEAD AND WALL ABOVE EXISTING DOOR AS NECESSARY TO PROVIDE CLEAN JOINT FOR NEW METAL LOCKER EDGE. MAKE GOOD AFFECTED SURFACES.
 - 31 REMOVE AND DISPOSE OF EXISTING DRYWALL ENCLOSE AROUND EXISTING COLUMN. MAKE GOOD AFFECTED SURFACES TO RECEIVE PROPOSED WORK.
 - 32 REMOVE AND HAND OVER EXISTING TV SCREENS (APPROX. 8") WALL LOCKS (APPROX. 10") PROJECTORS WITH SMART BOARDS (APPROX. 10") PROJECTOR SCREENS (APPROX. 5") TO OWNER.
 - 33 REMOVE AND DISPOSE OF EXISTING SUB INCLUDING AFFECTED SURFACES TO RECEIVE NEW WORK.
 - 34 CUT AND DISPOSE OF EXISTING SUB INCLUDING SUBFLOOR TO POUR FOOTINGS FOR NEW STRUCTURAL COLUMN. REFER TO STRUCT. DWGS FOR ADDITIONAL REQUIREMENTS. MAKE GOOD (ALL TRADES) ALL SURFACES TO RECEIVE PROPOSED WORK.
 - 35 REMOVE AND DISPOSE OF EXISTING DOOR WITH ASSOCIATED COMPONENTS. RETAIN EXISTING DOOR FRAME. MAKE GOOD AFFECTED SURFACES TO RECEIVE NEW DOOR.

Key Plan N.T.S.



Project North True North

No.	Revisions	Date
3	ISSUED FOR BIDS / PERMIT	2023 03 15
2	ISSUED FOR CONSTRUCTION	2023 03 09
1	ISSUED FOR BIDS (DEMO)	2023 02 08
No.	Issue	Date

General Contractor shall check and verify all dimensions and report all errors and omissions to the Architect. Do not scale the drawings. Drawings shall not be used for construction purposes until issued by the Architect for construction.



Drawing Title:
EXISTING CONDITION REFERENCE PHOTO WITH DEMO NOTES

Scale:	NTS	Date:	25/11/2022
Drawn by:	MS	Checked by:	
Job No.	2215A	Drawing No.	A200B

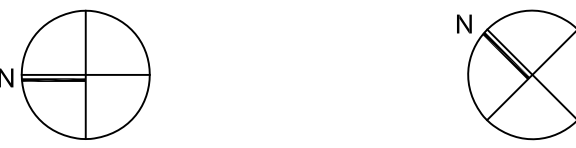

No.	Revisions	Date
4	ISSUED FOR BIDS / PERMIT	2023 03 15
3	ISSUED FOR CONSTRUCTION	2023 03 09
2	REISSUED W/ ADDENDUM NO. 1	2023 02 10
1	ISSUED FOR BIDS (DEMO)	2023 02 08
No.	Issue	Date



DEMOLITION NOTES

- 1 DEMOLISH AND DISPOSE OF EXISTING CMU BLOCK WALL (FULL HEIGHT), REMOVE EDGE BLOCKS AND SAW-TOOTH IN NEW SOLID CMU TO FORM NEW EDGE. COORDINATE W/ STRUCT./MECH./ELEC. DWGS FOR ADDITIONAL DEMOLITION SCOPE OF WORK. REFER TO DETAIL (DA200). MAKE GOOD AFFECTED SURFACES.
- 1a DEMOLISH AND DISPOSE OF EXISTING CMU BLOCK WALL UP TO NEW LINTEL TO CREATE NEW OPENING. REMOVE EDGE BLOCKS AND SAW-TOOTH IN NEW SOLID CMU TO FORM NEW EDGE. COORDINATE W/ STRUCT./MECH./ELEC. DWGS FOR ADDITIONAL DEMOLITION SCOPE OF WORK. REFER TO DETAIL (DA200). MAKE GOOD AFFECTED SURFACES.
- 1b CUT AND DISPOSE OF EXISTING CONCRETE WALL UP TO NEW LINTEL TO CREATE NEW OPENING. MAKE THE EDGE SMOOTH TO FORM NEW CLEAN EDGE. REFER TO STRUCTURAL DRAWINGS FOR DEMOLITION DETAILS AND ADDITIONAL PREFERENCES. COORDINATE W/ MECH./ELEC. DWGS FOR ADDITIONAL DEMOLITION SCOPE OF WORK. MAKE GOOD AFFECTED SURFACES.
- 1c DEMOLISH AND DISPOSE OF EXISTING WALL TILES ALONG WITH MORTAR FULL HEIGHT. COORDINATE W/ MECH./ELEC. DWGS FOR ADDITIONAL DEMOLITION SCOPE OF WORK. MAKE GOOD AFFECTED SURFACES TO RECEIVE NEW WORK. INCLUDE FILLING IN DAMAGED CMU.
- 1d DEMOLISH AND DISPOSE OF EXISTING GYPSUM WALL (FULL HEIGHT), COORDINATE W/ STRUCT./MECH./ELEC. DWGS FOR ADDITIONAL DEMOLITION SCOPE OF WORK. MAKE GOOD AFFECTED SURFACES.
- 2 REMOVE AND DISPOSE OF EXISTING TERRAZZO FLOORING & BASE. MAKE GOOD SLAB TO RECEIVE NEW FLOOR.
- 2a REMOVE AND DISPOSE OF EXISTING PFT FLOORING. ADHESIVE & BASE. MAKE GOOD SLAB TO RECEIVE NEW FLOOR.
- 2b REMOVE AND DISPOSE OF EXISTING VCT FLOORINGS & BASE. MAKE GOOD SLAB TO RECEIVE NEW FLOOR.
- 2c REMOVE AND DISPOSE OF EXISTING CARPET FLOORING. ADHESIVE & BASE. MAKE GOOD SLAB TO RECEIVE NEW FLOOR.
- 2d REMOVE AND DISPOSE OF EXISTING LVT FLOORINGS & BASE. MAKE GOOD SLAB TO RECEIVE NEW FLOOR.
- 3 REMOVE AND DISPOSE OF EXISTING DOOR, FRAME & SCREEN WITH ASSOCIATED COMPONENTS INCLUDING WALL ABOVE. MAKE GOOD AFFECTED SURFACES.
- 3a REMOVE AND DISPOSE OF EXISTING DOOR & FRAME WITH ASSOCIATED COMPONENTS, AND MAKE GOOD AFFECTED SURFACES.
- 3b DEMOLISH AND DISPOSE OF EXISTING OVERHEAD DOOR ALONG WITH TRAGAS, BENT METAL PLATE & WITH ALL ASSOCIATED COMPONENTS INCLUDING EXISTING LINTEL TO CREATE NEW OPENING. COORDINATE W/ STRUCT./ELEC. DWGS FOR ADDITIONAL DEMOLITION SCOPE OF WORK. MAKE GOOD AFFECTED SURFACES TO RECEIVE NEW WORK.
- 3c DEMOLISH AND DISPOSE OF EXISTING DOOR WITH ASSOCIATED COMPONENTS INCLUDING EXISTING LINTEL TO CREATE NEW OPENING. COORDINATE W/ STRUCT./ELEC. DWGS FOR ADDITIONAL DEMOLITION SCOPE OF WORK. MAKE GOOD AFFECTED SURFACES TO RECEIVE NEW WORK.
- 4 REMOVE AND DISPOSE OF EXISTING MILL WORK ASSEMBLIES COMPLETE WITH ASSOCIATED APPLIANCES, PLUMBING AND ELECTRICAL. COORDINATE WITH MECH. DWGS. INCLUDE FILLING IN DAMAGED CMU AND MAKE GOOD AFFECTED SURFACES.
- 4a RETAIN EXISTING METAL SHELVES COMPLETE WITH ASSOCIATED COMPONENTS.
- 4b REMOVE AND DISPOSE OF EXISTING METAL STORAGE CAGE ASSEMBLIES COMPLETE WITH ASSOCIATED INSTALLATION BRACKETS & SUPPORTS. INCLUDE FILLING IN DAMAGED CMU FLOOR SURFACES AND MAKE GOOD AFFECTED SURFACES.
- 5 REMOVE AND DISPOSE OF EXISTING CHALK BOARDS & TRACK BOARDS INCLUDING ADHESIVE. REFER TO MECH./ELEC. DRAWINGS FOR ANY ADDITIONAL REQUIREMENTS. MAKE GOOD AFFECTED SURFACES TO RECEIVE NEW WORK. INCLUDE FILLING IN DAMAGED CMU.
- 6 REMOVE AND DISPOSE OF ACT CEILING WITH ELECTRICAL RUTTERS AND OTHER AFFECTED SURFACES. COORDINATE WITH STRUCT./MECH./ELEC. DWGS FOR ADDITIONAL DEMOLITION SCOPE OF WORK.
- 6a REMOVE AND STORE EXISTING ACT TILES FOR REUSE. SUPPORT I-BAR AS NECESSARY TO CREATE NEW WALL FINISHES. RETAIN EXISTING LIGHT FIXTURES, MECH. DEFRIGERS, AND GRILLS. REFER TO MECH. & ELEC. DRAWINGS FOR ADDITIONAL SCOPE AND REQUIREMENTS. REINSTALL ACT TILES AFTER COMPLETION OF MECH. SERVICES. RENOVATION WORK ONLY. DEMOLITION COMPONENTS ARE ACCEPTABLE FOR REUSE.
- 6b REMOVE AND DISPOSE OF GYPSUM BOARD CEILING WITH ASSOCIATED COMPONENTS. COORDINATE WITH MECH./ELEC. DWGS FOR ADDITIONAL DEMOLITION SCOPE OF WORK.
- 6c PROVIDE ACCESS OPENINGS IN EXISTING GYPSUM BOARD CEILING FOR MECH. & ELEC. SERVICES. MAKE GOOD AFFECTED SURFACES. COORDINATE WITH STRUCT./MECH./ELEC. DWGS FOR ADDITIONAL DEMOLITION SCOPE OF WORK.
- 6d REMOVE AND DISPOSE OF EXISTING CORK COVERING CONC. SLAB ABOVE INCLUDES W/ SHEDDING AND OTHER DEVICES. MAKE GOOD AFFECTED SURFACES. COORDINATE WITH STRUCT./MECH./ELEC. DWGS FOR ADDITIONAL DEMOLITION SCOPE OF WORK.
- 7 REMOVE AND DISPOSE OF EXISTING WATER CLOSET URINAL & LAVATORY. PROVIDE SERVICES FLUSH WITH SLAB WHERE INDICATED AND RECONNECT THE REMAINING TO NEW SERVICES. REFER TO MECH. DWGS FOR DETAILS. MAKE GOOD AFFECTED SURFACES TO RECEIVE NEW WORK.
- 7a REMOVE AND DISPOSE OF EXISTING SHOWER. PROVIDE CAPPING FOR SERVICES FLUSH WITH SLAB WHERE INDICATED. REFER TO MECH. DWGS FOR DETAILS. MAKE GOOD AFFECTED SURFACES TO RECEIVE NEW WORK.
- 7b REMOVE AND DISPOSE OF EXISTING EYE WASH STATION PROVIDE CAPPING FOR SERVICES FLUSH WITH SLAB WHERE INDICATED AND RECONNECT THE REMAINING TO NEW SERVICES. REFER TO MECH. DWGS FOR DETAILS. MAKE GOOD AFFECTED SURFACES TO RECEIVE NEW WORK.
- 7c REMOVE AND DISPOSE OF EXISTING WASH FOUNTAIN PROVIDE CAPPING FOR SERVICES FLUSH WITH SLAB WHERE INDICATED AND RECONNECT THE REMAINING TO NEW SERVICES. REFER TO MECH. DWGS FOR DETAILS. MAKE GOOD AFFECTED SURFACES TO RECEIVE NEW WORK.
- 7d REMOVE AND DISPOSE OF EXISTING SHOWER HEADS, REGULATE AND RECONNECT TO NEW SERVICE LOCATIONS AS SHOWN ON DRAWINGS. PROVIDE CAPPING FOR SERVICES FLUSH WITH SLAB WHERE INDICATED AND RECONNECT THE REMAINING TO NEW SERVICES. REFER TO MECH. DWGS FOR DETAILS. MAKE GOOD AFFECTED SURFACES TO RECEIVE NEW WORK.
- 8 DEMOLISH AND DISPOSE OF EXISTING TOILET PARTITIONS WITH ASSOCIATED COMPONENTS. COORDINATE W/ MECH. DWGS FOR ADDITIONAL DEMOLITION SCOPE OF WORK. MAKE GOOD AFFECTED SURFACES TO RECEIVE NEW WORK.
- 9 REMOVE AND DISPOSE OF EXISTING WINDOW GLASS PANE(S) & FRAMES PER EACH WINDOW (AS) WITH ALL ASSOCIATED COMPONENTS. RETAIN EXISTING WINDOW FRAME. BLOCK OFF THESE OPENINGS TEMPORARILY UNTIL NEW WINDOW PANE REPLACEMENT CAN BE DONE. MAKE GOOD AFFECTED SURFACES TO RECEIVE NEW GLASS WINDOW PANE.
- 9a REMOVE AND DISPOSE OF EXISTING EXTERIOR GLASS BLOCKS WITH ASSOCIATED COMPONENTS INCLUDING THE STONE SILL. COORDINATE WITH STRUCT./MECH. DWGS FOR ADDITIONAL DEMOLITION SCOPE OF WORK. MAKE GOOD AFFECTED SURFACES TO RECEIVE NEW WORK.
- 9b REMOVE AND DISPOSE OF EXISTING INTERIOR SCREENS WITH ALL ASSOCIATED COMPONENTS. RETAIN EXISTING WINDOW FRAME.
- 10 REMOVE AND DISPOSE OF PART OF EXISTING RAD WITH ANY ATTACHED COMPONENTS TO WORK WITH NEW LAYOUT. REFER TO MECH. DWGS FOR ADDITIONAL DEMOLITION SCOPE OF WORK. MAKE GOOD AFFECTED SURFACES.
- 10a REMOVE AND DISPOSE OF EXISTING RAD WITH ANY ATTACHED COMPONENTS. REFER TO MECH. DWGS FOR ADDITIONAL DEMOLITION SCOPE OF WORK. MAKE GOOD AFFECTED SURFACES.
- 10b REMOVE AND DISPOSE OF EXISTING RAD WITH ANY ATTACHED COMPONENTS INCLUDING RISERS ABOVE INCLUDING FEEDING PIPES. REFER TO MECH. DWGS FOR ADDITIONAL DEMOLITION SCOPE OF WORK. MAKE GOOD AFFECTED SURFACES.
- 10c RETAIN EXISTING RAD WITH ANY ATTACHED COMPONENTS INCLUDING RISERS ABOVE. REFER TO MECH. DWGS FOR ADDITIONAL DEMOLITION SCOPE OF WORK. MAKE GOOD AFFECTED SURFACES.
- 11 REMOVE AND DISPOSE OF EXISTING FLOOR TRENCH COVER. REFER TO MECH. DWGS FOR ADDITIONAL REQUIREMENTS UNDER SLAB CONNECTIONS. MAKE GOOD (ALL TRADES) ALL SURFACES READY TO RECEIVE PROPOSED WORK.
- 12 REMOVE AND DISPOSE OF EXISTING DISTRIBUTION PANEL WITH ANY ATTACHED COMPONENTS. REFER TO ELEC. DWGS FOR ADDITIONAL DEMOLITION SCOPE OF WORK. MAKE GOOD AFFECTED SURFACES.
- 13 REMOVE AND DISPOSE OF EXISTING TRANSFORMER AND LOWER PANELS WITH ANY ATTACHED COMPONENTS. REFER TO ELEC. DWGS FOR ADDITIONAL DEMOLITION SCOPE OF WORK. MAKE GOOD AFFECTED SURFACES.
- 14 REMOVE AND DISPOSE OF EXISTING WALL MOUNTED TV CONNECTIONS & DATA CABLES WITH ANY ATTACHED COMPONENTS. HANDOVER TV SCREENS TO OWNER. REFER TO ELEC. DWGS FOR ADDITIONAL DEMOLITION SCOPE OF WORK. MAKE GOOD AFFECTED SURFACES.
- 15 CUT AND DISPOSE OF EXISTING SLAB FLOOR TO CREATE TRENCH FOR NEW SERVICE CONNECTIONS. REFER TO MECH./ELEC. DWGS FOR ADDITIONAL REQUIREMENTS/TRADES. ALL SURFACES TO RECEIVE PROPOSED WORK.
- 16 REMOVE AND DISPOSE OF EXISTING RAISED PLATFORM ON EXISTING FLOORING. REFER TO STRUCT./MECH./ELEC. DRAWING FOR ADDITIONAL DEMOLITION SCOPE OF WORK. MAKE GOOD AFFECTED SURFACES TO RECEIVE NEW WORK.
- 17 DEMOLISH AND DISPOSE OF EXISTING WOODEN MEZZANINE STRUCTURE COMPLETE WITH ALL ASSOCIATED COMPONENTS INCLUDING FLOOR ASSEMBLY, STAIRS, CEILING, HANDRAILS, GUARD RAILING & PARTITIONS ABOVE. COORDINATE W/ STRUCT./MECH. & ELEC. DWGS FOR ADDITIONAL DEMOLITION SCOPE OF WORK. FILL & PATCH UP ALL HOLES. MAKE GOOD AFFECTED SURFACES TO RECEIVE NEW WORK.
- 18 REMOVE AND DISPOSE OF EXISTING MEZZANINE CONCRETE FLOOR ASSEMBLY WITH ALL ASSOCIATED COMPONENTS INCLUDING ACCESS LADDERS & BALING. COORDINATE W/ STRUCT./MECH. & ELEC. DWGS FOR ADDITIONAL DEMOLITION SCOPE OF WORK. MAKE GOOD AFFECTED SURFACES TO RECEIVE NEW WORK.
- 19 REMOVE AND DISPOSE OF EXISTING SEMI RECESSED PAPER TOWEL DISPENSER UNIT WITH ASSOCIATED COMPONENTS. COORDINATE W/ MECH. DWGS FOR ADDITIONAL DEMOLITION SCOPE OF WORK. MAKE GOOD AFFECTED SURFACES TO RECEIVE NEW WORK.
- 20 CUT AND DISPOSE OF EXISTING ROOF ASSEMBLY BETWEEN EXISTING DOWN) TO CREATE NEW OPENING FOR SPLIT AC. REFER TO STRUCTURAL DRAWINGS FOR SUPPORT FRAMING AROUND OPENING. MAKE GOOD (ALL TRADES) ALL SURFACES READY TO RECEIVE PROPOSED WORK.
- 21 REMOVE AND DISPOSE OF EXISTING METAL LOCKERS WITH ASSOCIATED COMPONENTS ALONG WITH DRYWALL ABOVE. RETAIN EXISTING BASE BLOCK & RABED CONCRETE PLATFORM. MAKE GOOD AFFECTED SURFACES TO RECEIVE NEW WORK.
- 21a REMOVE AND DISPOSE OF EXISTING METAL LOCKERS WITH ASSOCIATED COMPONENTS ALONG WITH DRYWALL ABOVE. CUT AND DISPOSE BASE CONCRETE PLATFORM TO CREATE NEW WALL OPENING AS INDICATED. MAKE GOOD AFFECTED SURFACES TO RECEIVE NEW WORK.
- 22 CUT AND DISPOSE OF EXISTING RAISED TERRAZZO COVE WITH CONCRETE PLATFORM WITH ASSOCIATED COMPONENTS TO CREATE NEW SAME LEVEL AT BOTH ENDS OF OPENING AS INDICATED. MAKE GOOD AFFECTED SURFACES TO RECEIVE NEW WORK.
- 23 REMOVE AND DISPOSE OF EXISTING WALL CORK COVERING ON CONC. WALL. GRIND DOWN ADHESIVE TO SMOOTH SURFACE. CLEAN THE EXPOSED CONCRETE FACE TO RECEIVE NEW WALL FINISH. REFER TO STRUCTURAL DRAWINGS FOR DEMOLITION DETAILS AND ADDITIONAL PREFERENCES. COORDINATE WITH MECH./ELEC. DWGS FOR ADDITIONAL DEMOLITION SCOPE OF WORK. MAKE GOOD AFFECTED SURFACES TO RECEIVE NEW WORK.
- 24 REMOVE AND DISPOSE OF EXISTING FOLDING & SLIDING DOOR WITH ALL ASSOCIATED COMPONENTS, COORDINATE WITH STRUCT./MECH./ELEC. DWGS FOR ADDITIONAL DEMOLITION SCOPE OF WORK. MAKE GOOD AFFECTED SURFACES TO RECEIVE NEW WORK.
- 25 REMOVE AND DISPOSE OF EXISTING GREEN SCREEN WITH ALL ASSOCIATED COMPONENTS. COORDINATE WITH MECH./ELEC. DWGS FOR ADDITIONAL DEMOLITION SCOPE OF WORK. MAKE GOOD AFFECTED SURFACES TO RECEIVE NEW WORK.
- 26 REMOVE AND DISPOSE OF EXISTING FLOOR MOUNTED POWER OUTLETS. CUT AND DISPOSE OF EXISTING SLAB FLOOR TO REMOVE BELOW GRADE CONDUIT SERVICE CONNECTIONS. REFER TO ELEC. DWGS FOR ADDITIONAL REQUIREMENTS. MAKE GOOD AFFECTED SURFACES TO RECEIVE NEW WORK.
- 27 REMOVE AND HAND OVER EXISTING CURTAIN & ROD WITH ALL ASSOCIATED COMPONENTS AND SUPPORTING ANGLES TO OWNER. INCLUDE FILLING IN DAMAGED CMU AND MAKE GOOD AFFECTED SURFACES.
- 28 REMOVE AND DISPOSE OF EXISTING AIR COMPRESSOR WITH ALL ASSOCIATED COMPONENTS. COORDINATE WITH MECH./ELEC. DWGS FOR ADDITIONAL DEMOLITION SCOPE OF WORK. MAKE GOOD AFFECTED SURFACES TO RECEIVE NEW WORK.
- 29 REMOVE AND DISPOSE OF EXISTING EXHAUST FAN WITH ALL ASSOCIATED COMPONENTS INCLUDING THE WINDOW FRAME. RETAIN EXISTING WINDOW FRAME. BLOCK OFF THE OPENING TEMPORARILY UNTIL NEW WINDOW PANE REPLACEMENT CAN BE DONE. MAKE GOOD AFFECTED SURFACES TO RECEIVE NEW WINDOW PANE.
- 30 CUT AND DISPOSE OF EXISTING METAL TRIM OF LOCKER TOP ON EXISTING DRYWALL BULKHEAD ABOVE DOOR. ALSO CUT AND DISPOSE OF DRYWALL BULKHEAD AND WALL ABOVE EXISTING DOOR AS NECESSARY TO PROVIDE CLEAN JOINT FOR NEW METAL LOCKER EDGE. MAKE GOOD AFFECTED SURFACES.
- 31 REMOVE AND DISPOSE OF EXISTING DRYWALL ENCLOSURE AROUND EXISTING COLUMN. COMPLETE WITH ASSOCIATED COMPONENTS. MAKE GOOD AFFECTED SURFACES TO RECEIVE PROPOSED WORK.
- 32 REMOVE AND HAND OVER EXISTING TV SCREENS (APPROX. 6) WALL LOCKS (APPROX. 10) PROJECTORS WITH SMART BOARDS (APPROX. 10). PROJECTOR SCREENS (APPROX. 5) TO OWNER.
- 33 REMOVE AND DISPOSE OF ALL WINDOW COVERINGS (BLINDS WITH BRACKETS) INCLUDE FILLING IN DAMAGED CMU AND MAKE GOOD AFFECTED SURFACES TO RECEIVE NEW WORK.
- 34 CUT AND DISPOSE OF EXISTING SLAB INCLUDING SUBFLOOR TO POUR FOOTING FOR NEW STRUCTURAL COLUMN. REFER TO STRUCT./MECH. DWGS FOR ADDITIONAL REQUIREMENTS. MAKE GOOD (ALL TRADES) ALL SURFACES TO RECEIVE PROPOSED WORK.
- 35 REMOVE AND DISPOSE OF EXISTING DOOR WITH ASSOCIATED COMPONENTS. RETAIN EXISTING DOOR FRAME. MAKE GOOD AFFECTED SURFACES TO RECEIVE NEW DOOR.



CORRIDOR OUTSIDE RM W111 - PARTIAL SOUTH WALL

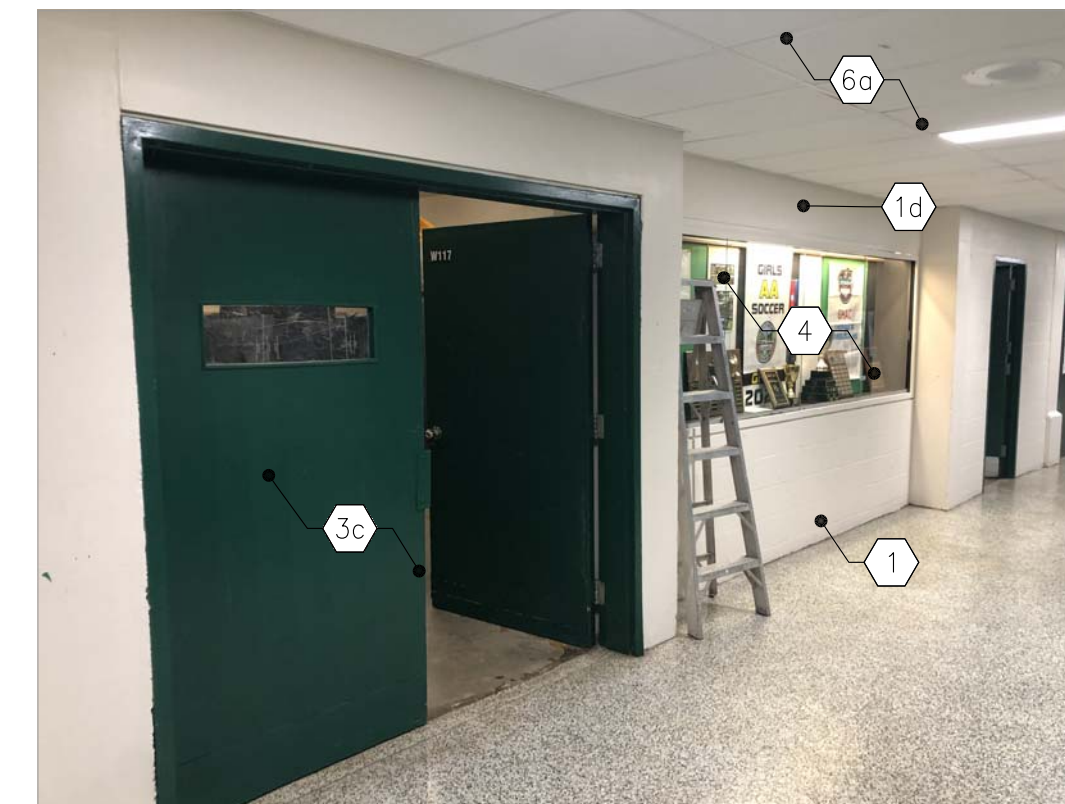

CORRIDOR OUTSIDE RM 117 GYM STORAGE - PARTIAL NORTH WALL

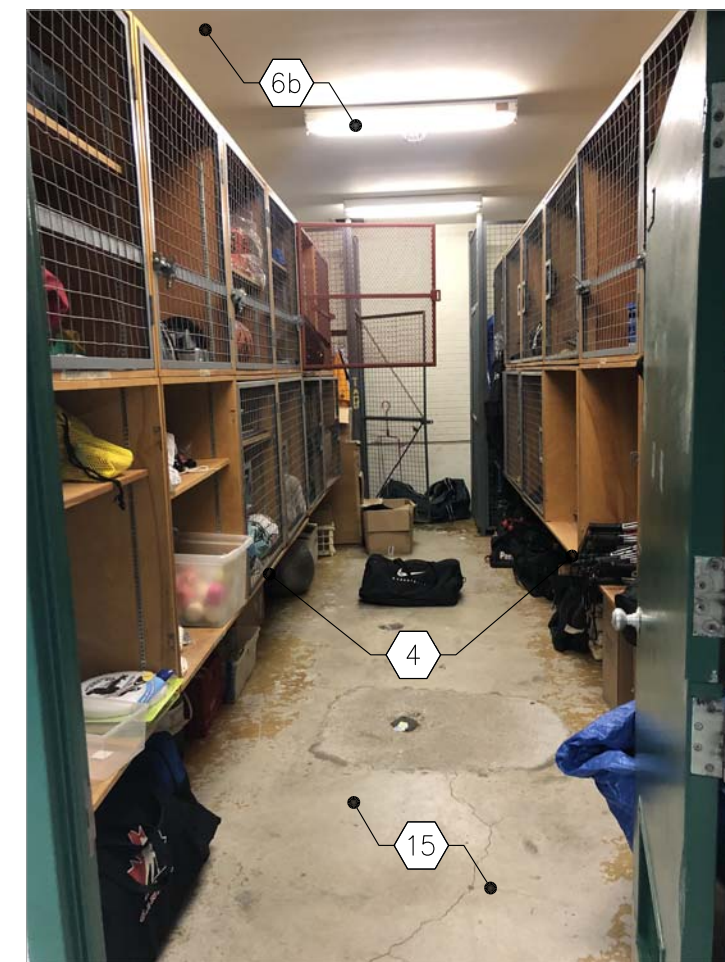

RM W118 GYM STORAGE - PARTIAL NORTH WALL



RM W117 GYM STORAGE - PARTIAL EAST WALL

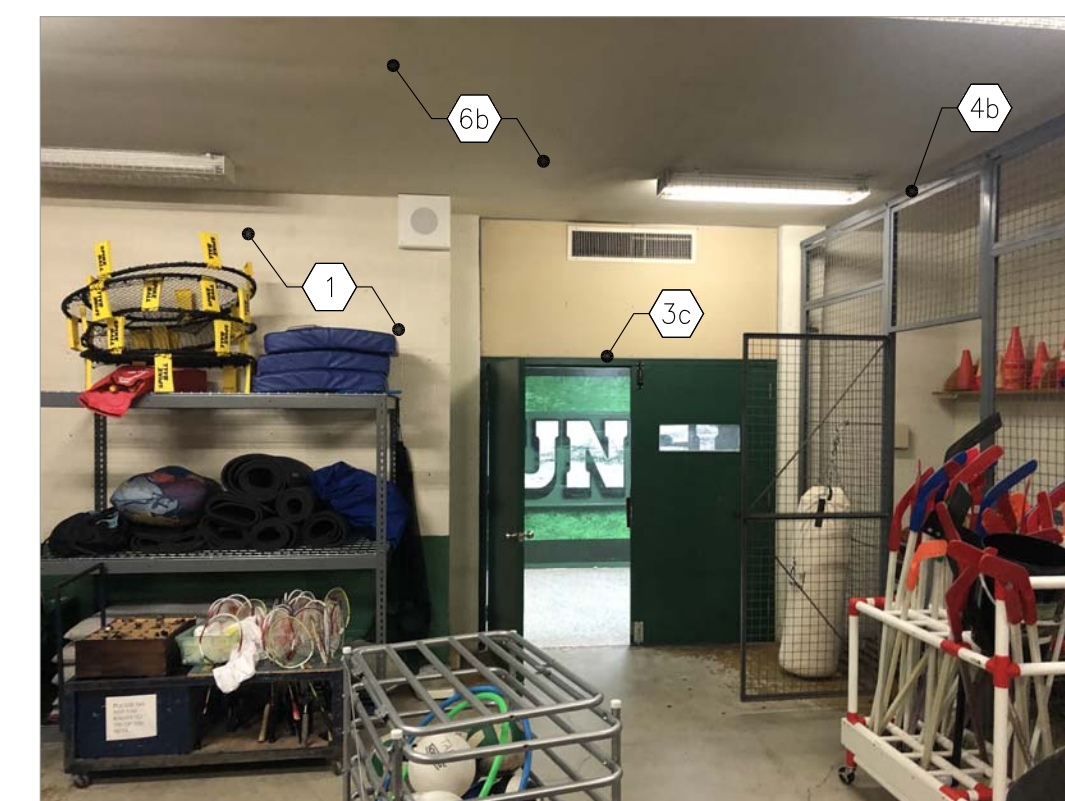

RM W117 GYM STORAGE - PARTIAL SOUTH WALL



RM W113 CHANGE ROOM - PARTIAL SOUTH WEST WALL

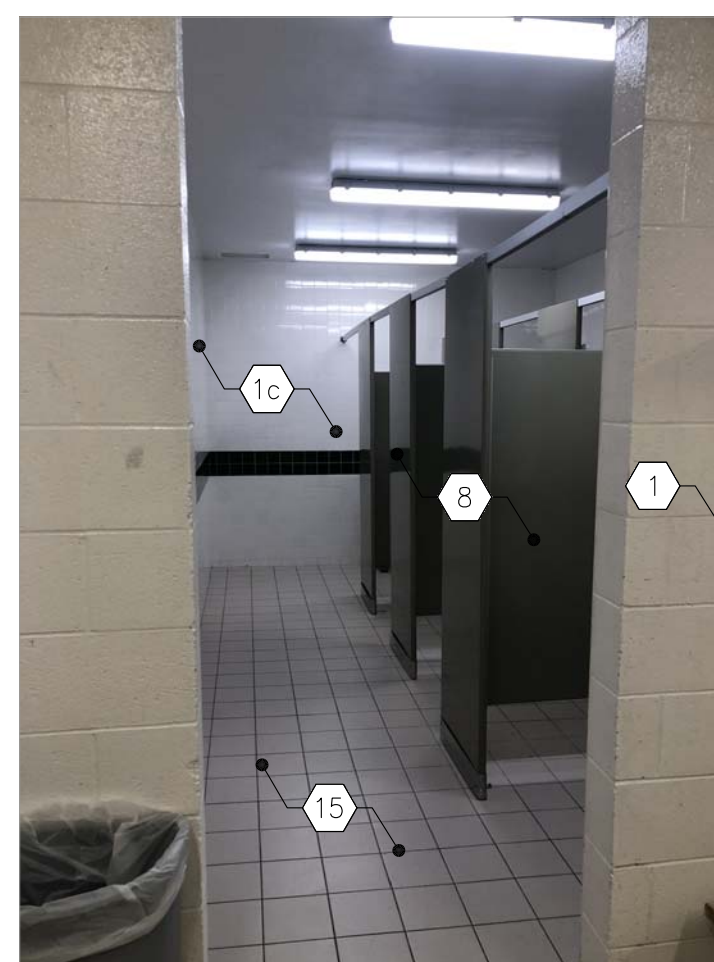

RM W113 CHANGE ROOM - SHOWERS - PARTIAL EAST WALL



RM W113 CHANGE ROOM - WASHROOM - PARTIAL EAST WALL

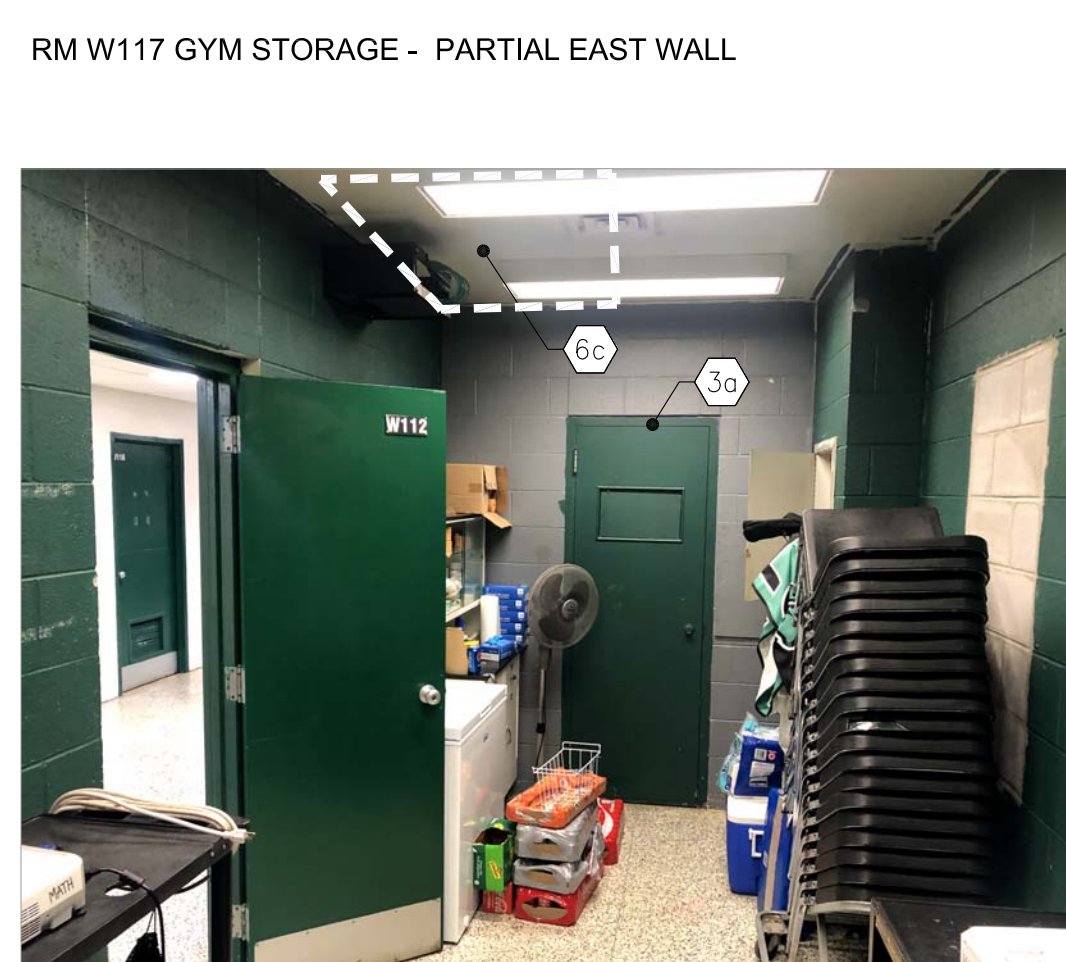

RM W112 STORAGE - PARTIAL EAST WALL

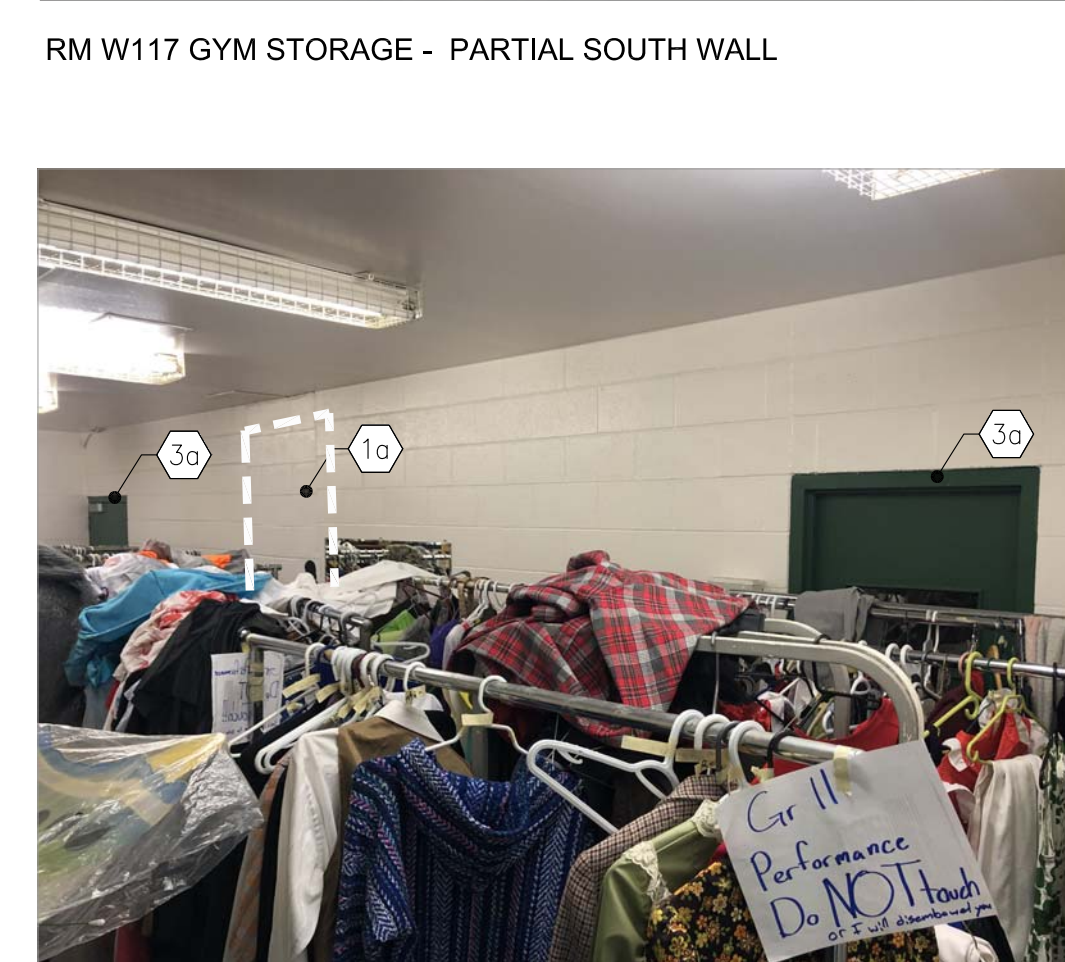

RM W111 DRAMA STORAGE - PARTIAL SOUTH WALL

CONSTRUCTION NOTES

- ALL INTERIOR PARTITIONS TO BE EXTENDED UP TO UNDERSIDE OF SLAB OR ROOF DECK ABOVE UNLESS NOTED OTHERWISE. NON LOAD BEARING WALLS TO STOP 50mm BELOW THE UNDERSIDE OF SLAB OR UNDERSIDE OF STEEL DECK. PROVIDE CONTINUOUS SOUND SEALS AT TOP. (ULC) LISTED FIRE STOP & SMOKE SEAL @ US OF SLAB, ROOF DECK AND PENETRATIONS PERMETER REQUIRED AT ALL RATED WALLS.
- ALL INTERIOR WALLS IN EXISTING SCHOOL BUILDING TO START WITH 100MM BASE BLOCK TO MATCH EXISTING BLOCK COURSEING.
- ALL NBS WALLS TO EXTEND MIN. 200mm ABOVE CEILING U.N.O. IN STRUCTURAL DWG.
- PROVIDE BULLNOSE CMU WHERE OUTSIDE CORNERS ARE EXPOSED - TYPICAL - FIRST COURSE ABOVE FINISHED FLOOR NOT TO HAVE BULLNOSE. TO ALLOW CLEAN INSTALLATION OF BASE MATERIAL. CMU COURSE AT CEILING NOT TO HAVE BULLNOSE EDGE. THIS IS TO PROVIDE CLEAN CONNECTION WITH CEILING MATERIALS.
- ALL DIMENSIONS ON FLOOR PLANS ARE SHOWN AS MASONRY OPENINGS, (ROUGH OPENINGS)
- ALL STEEL LINTELS/ BEAMS IN EXTERIOR WALLS TO BE GALVANIZED - SEE SPECIFICATIONS.
- WALLS ABOVE OPENING TO BE MASONRY U.N.O. (LINTELS REFER TO STRUCTURAL DRAWINGS)
- PROVIDE 100mm SOLID CMU CHASE AROUND ALL PIPE AND DUCT DROPS AS REQUIRED. CO-ORDINATE WITH MECH. DWGS.
- MASONRY CONTROL JOINTS
- INTERIOR LOAD-BEARING WALLS - PROVIDE CONTROL JOINTS ON BOTH SIDES OF OPENINGS TYP. REFER TO STRUCTURAL FOR ADDITIONAL JOINTS
- INTERIOR NON-LOAD-BEARING WALLS - PROVIDE CONTROL JOINTS ON BOTH SIDES OF OPENINGS TYP. SPACING NOT TO EXCEED 5m.
- PROVIDE NEW MANUAL WINDOW SHADES AT ALL WINDOWS IN RM. S107, S108, S109, S110, S111. PROVIDE WOOD BLOCKING @ WINDOW HEADS FOR SHADE INSTALLATION.

GENERAL NOTES

- CONTRACTOR TO ENSURE THAT THE PORTION OF THE BUILDING BEING RETAINED IS HANDED BACK TO THE OWNER ON COMPLETION OF CONSTRUCTION IN A CONDITION SIMILAR TO ITS EXISTING CONDITION OR BETTER. THIS REQUIREMENT INCLUDES PROVISION OF ALL NECESSARY PROTECTIVE MEASURES LIKE SECURITY, PROTECTION FROM THE ELEMENTS AND WEATHER, HEATING / DEHUMIDIFICATION AS NECESSARY, ETC.
- REMOVE EXISTING TACKBOARDS & MARKERBOARDS INCLUDING ADHESIVE AS NECESSARY TO DO RENOVATION. INCLUDE FILLING IN DAMAGED CMU.
- TO PERFORM DEMOLITION OF EXISTING BUILDING ELEMENTS CO-ORDINATE WITH STRUCTURAL AND MECHANICAL & ELECTRICAL DRAWINGS.
- CONTRACTOR IS RESPONSIBLE TO CUT EXISTING SLAB ON GRADE AS INDICATED FOR NEW SANITARY & PIPELINES. REFER TO MECH. DWGS FOR EXACT LOCATIONS. INFL FLOOR SLAB TO MATCH EXISTING AND MAKE GOOD ALL AFFECTED SURFACES.
- CONTRACTOR IS RESPONSIBLE TO CAREFULLY REMOVE EXISTING CEILING TILE TO ACCOMMODATE ALL NEW MECH. & ELEC. CONNECTIONS. REINSTATE TILE AFTER WORK IS COMPLETE. REFER TO MECH. DWGS FOR EXACT LOCATIONS.
- FOR EXACT QUANTITIES AND LOCATIONS OF MECHANICAL & ELECTRICAL ITEMS, PLEASE REFER MECHANICAL & ELECTRICAL DWGS.

INTERIOR PARTITION WALL TYPES

- PW1 190mm CONCRETE BLOCK
- PW2 240mm CONCRETE BLOCK
- PW3 140mm CONCRETE BLOCK
- PW4 90mm CONCRETE BLOCK-100% SOLID
- PW5 16mm GB-AR 90mm METAL STUDS @ 400 O.C. WITH ACOUSTIC INS.
- PW6 16mm GB-AR 90mm METAL STUDS @ 400 O.C. WITH 16mm GB-AR
- PW7 15mm CWI & GROUT (UP TOmm) 16mm GB-MR (ABOVEmm) 152mm METAL STUDS @ 400 O.C. ON EXISTING CMU WALL
- PW8 16MM GB-AR ON 22MM FURRING HAT SECTIONS @400MM O.C. ON EXISTING CMU WALL *EXTEND OF WALL BEHIND DRY ERASE WALLCOVERING ONLY. PW8 WALL TO HAVE PAINTED MDF W/ ALUM. TRIM - ALL SIDES TYP. REFER TO INT. ELEVATIONS & DETAILS
- PW9 16MM GB-AR ON 22MM FURRING HAT SECTIONS @400MM O.C. ON EXISTING CMU WALL
- PW10 16MM GB-AR 152mm METAL STUDS @400MM O.C. ACOUSTIC INS. 16MM GB-AR
- PW11 16MM GB-AR 90mm METAL STUDS @400MM O.C. 16MM GB-AR
- PW12 16MM GB-AR ON 22MM FURRING HAT SECTIONS @400MM O.C. ON EXISTING WALL
- PW13 1HR FR RUCULW407 15MM GB-AR ON 152mm METAL STUDS @400MM O.C. W/ ACOUSTIC INSULATION 16MM GB-AR

RENOVATION NOTES

- NEW FLOOR FINISH AND BASE. TERMINATE FLOORING UNDER CENTERLINE OF DIVING DOORS UNLESS OTHERWISE NOTED OR SHOWN.
- NEW CEILING. REFER TO A302 & A302 FOR TYPE AND DETAILS OF CEILING.
- PAINT ALL WALLS COMPLETE. PATCH AND MAKE GOOD ALL BLOCK AS REQD PRIOR TO PAINTING (REMOVED CEILING TRUCK, MILLWORK ETC).
- PATCH AND MAKE GOOD CONC. SLAB TO RECEIVE NEW FLOOR FINISH AFTER MECH. CONNECTIONS. COMPLETED. REFER TO MECH. DWGS FOR EXTENT OF WORK AFFECTING EX. CONC. SLAB (TYP.)
- REFER TO DEMO DWGS FOR LOCATIONS OF NEW TRENCHES IN EXISTING FLOOR FOR NEW SERVICES. PROVIDE BACKFILL AND NEW CONCRETE SLAB. REFER TO STRUCTURAL DWGS.
- WHERE REMOVAL OF TERRAZZO IS NOT BEING REPLACED WITH NEW TERRAZZO, TOP-UP FLOORING WITH CONCRETE TO ENABLE FINISHED FLOOR TO BE FLUSH WITH ADJACENT FINISHED FLOOR.
- PATCH EXISTING EXPOSED ROOF PENETRATIONS COMPLETE WITH 4 PLY BUILT-UP BITUMINOUS ROOF ASSEMBLY WITH NEW METAL DECK. COORDINATE WITH STRUCTURAL DWGS FOR ADDITIONAL SCOPE OF WORK.
- FRR FOR CONCRETE FILLED COLUMN AS PER OBC S8-2 CANULC S101 (2.2.6)
- SC01 TO PROVIDE FLAMMABLE CABINET, 45GA, 43"Wx34"Dx65"H, 2 SHELVES (EG. ULINE H-1564M)
- SC01 TO PROVIDE OPERABLE PARTITION WALL COORDINATE WITH STRUCTURAL DWGS TO SECURE HANGER RODS TO NEW STRUCTURAL BEAM.
- PROVIDE SYSTEM 32E BY PRO CYC (BUILT IN SYSTEM WITH EZ TRIM & 90 DEGREE CORNER)
- SC01 TO PROVIDE STAGE CURTAIN AND STEEL TUBE SUPPORT & DIAGONAL BRACING FOR CURTAIN TRACK. CURTAIN TRACK TO BE STEEL TUBE AND SECURE IT TO OWSJ ABOVE.
- PROVIDE M&E SERVICES FOR STACKABLE WASHER DRYER AND ICE MAKER. COORDINATE WITH MECH. & ELEC. DWGS FOR ADDITIONAL SCOPE OF WORK.
- PROVIDE M&E SERVICES FOR STACKABLE WASHER DRYER AND ICE MAKER. COORDINATE WITH MECH. & ELEC. DWGS FOR ADDITIONAL SCOPE OF WORK.
- SC01 TO INCLUDE INSTALLATION OF CUSTOM PRINTED VINYL WALL COVERING ON GB CEILING AND GB WALL BY WINDOW FILM SYSTEMS. (519-641-7803) CUSTOM GRAPHIC TO BE PRINTED ON INFEEEL SOLID COLOUR - SL589. GRAPHIC DESIGN TO BE PROVIDED BY CONSULTANT. PREP & PRIME GB BULKHEAD & WALL AS PER MANUFACTURER'S INSTRUCTIONS.
- SC01 TO INCLUDE INSTALLATION OF VINYL WALL COVERING ON ONE INSS COLUMN BY WINDOW FILM SYSTEMS. (519-641-7803) INFEEEL WOOD - WD315.
- SC01 TO INCLUDE INSTALLATION OF NEW GLAZING PANES IN EXISTING EXTERIOR WINDOW FRAME IN S109. REFER TO WINDOW & SCREEN ELEVATIONS ON A801. VERIFY DIMENSIONS ON SITE BEFORE FABRICATION.

ABBREVIATIONS

- ACP - ALUMINUM COMPOSITE PANEL
- ALU/ALM - ALUMINUM
- AFF - ABOVE FINISH FLOOR
- AVB/M - AIR VAPOR BARRIER SHEET MEMBRANE
- C.B - CEMENT BOARD
- C.J - CONTROL JOINT
- CMU - CONCRETE MASONRY UNIT
- CONT - CONTROLS
- CP - CONTROL PANEL REF MECH/ELEC
- CW - COMPLETE WITH
- DIA. - DIAMETER
- EC - EMERGENCY CALL PUSH BUTTON
- E.J. - EXPANSION JOINT
- EW - EYE WASH STATION
- EX/EXT - EXISTING
- FD - FLOOR DRAIN. SEE MECH DWGS
- FEC - FIRE EXTINGUISHER CABINET, FULLY RECESSED - TYP. SEE MECH. DWGS
- FRR - FIRE RESISTANT RATING
- FS - FROST SLAB
- GB - GYPSUM BOARD
- GB-AR - ABUSE-RESISTANT GYPSUM BOARD
- GB-BB - BACKING BOARD GYPSUM BOARD
- GB-FR - FIRE-RATED GYPSUM BOARD
- GB-MR - MOISTURE/MOULD RESISTANT GYPSUM BOARD
- GB-SB - CEILING/SOFFIT GYPSUM BOARD
- GB-SL - SHEFT LINER GYPSUM BOARD
- GL - GLAZING
- GSB - GYPSUM SHEATHING BOARD
- HM - HOLLOW METAL
- INS - INSULATION
- LCK - METAL LOCKER
- MD - MILLWORK DETAIL
- MIR - MIRROR
- MRR - MIRRORRED
- MWP - METAL WALL PANEL
- NIC - NOT IN CONTRACT
- NTS - NOT TO SCALE
- O/ - OVER
- OD - OUTER DIAMETER
- PB - PUSH BUTTON MOUNTED IN MASONRY
- PREFIN. - PREFINISHED
- PT. PLY - PRESSURE TREATED PLYWOOD
- RWL - RAIN WATER LEADER
- SIM - SIMILAR
- SD - SOAP DISPENSER
- SS - STAINLESS STEEL
- TB - TACK BOARD
- TTD - TOILET TISSUE DISPENSER
- UNO - UNLESS OTHERWISE NOTED
- US - UNDERSIDE
- UTD - UTILITY TOWEL DISPENSER
- W/ - WITH

FIRE PROOFING NOTES

- FIRE STOP AT ALL CORRIDOR PENETRATIONS NEW AND EXISTING. MAINTAIN EXISTING FIRE SEPARATIONS. ASSUME EXISTING CORRIDORS ARE 1 HOUR RATED. PROVIDE FLANGES ON DUCT PENETRATIONS AND FIRE DUMPERS AT CORRIDOR WALL FOR NEW DUCTS.
- PROVIDE FIRESTOP & SEAL AT ALL FIRE SEPARATIONS THAT TERMINATE AT EXTERIOR WALLS.
- ENSURE REQUIRED RATING WITH CMU. GROUT SOLID WHERE NECESSARY.
- SEAL TOP OF FIRE SEPARATION WITH FIRE STOPPING OR ULC RATED ASSEMBLY OF SAME RATING AS THE FIRE SEPARATION.
- SPRAY ALL NEW BEAMS, COLUMNS SUPPORTING FLOOR ASSEMBLY W/ 1 HOUR FRR SPRAY FIREPROOFING EXCEPT WHERE INTUMESCENT PAINT IS SPECIFIED (ALL EXPOSED STRUCTURAL STEEL ELEMENTS).
- PRIME ALL LINTELS.
- PROVIDE FIRE PROOFING PRODUCTS AS LISTED IN THE ULC CUL NOTED, OR APPROVED EQUIVALENT.

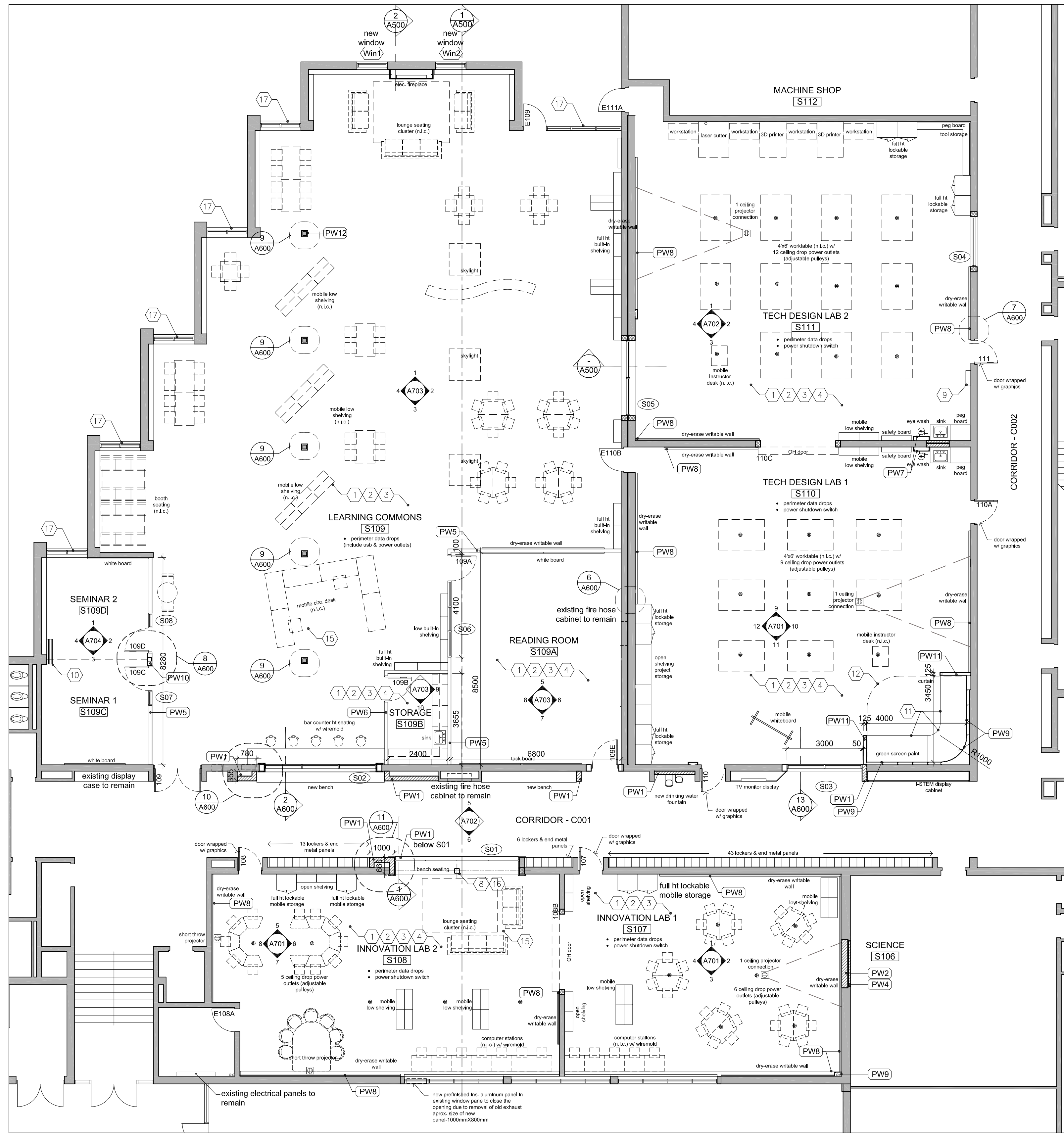

1 LEVEL 0 - LEARNING COMMONS (S109), INNOVATION LABS (S107 & S108) AND TECH DESIGN LABS (S110 & S111) RENO PLAN

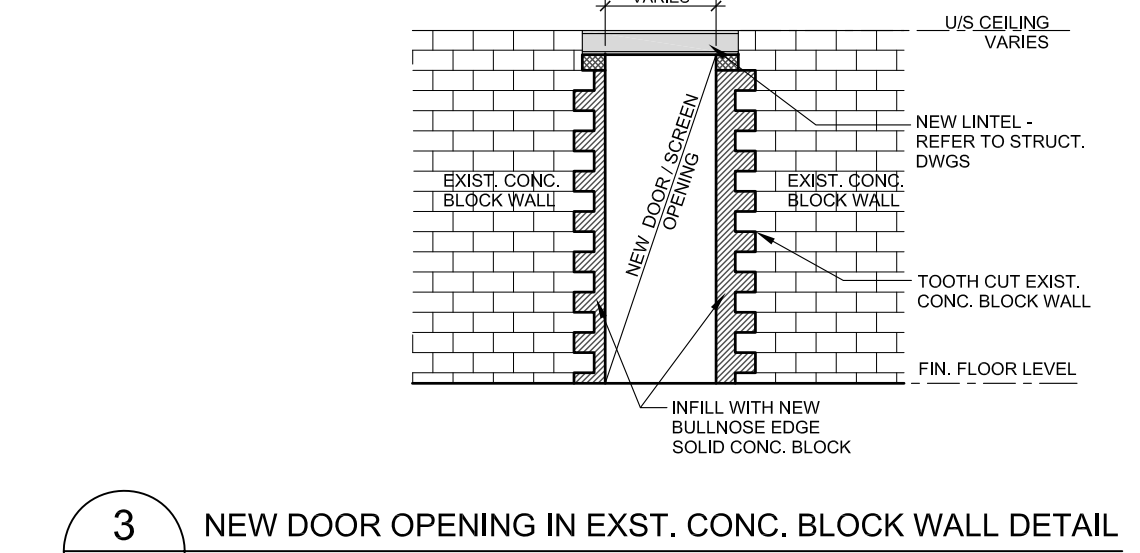

3 NEW DOOR OPENING IN EXST. CONC. BLOCK WALL DETAIL

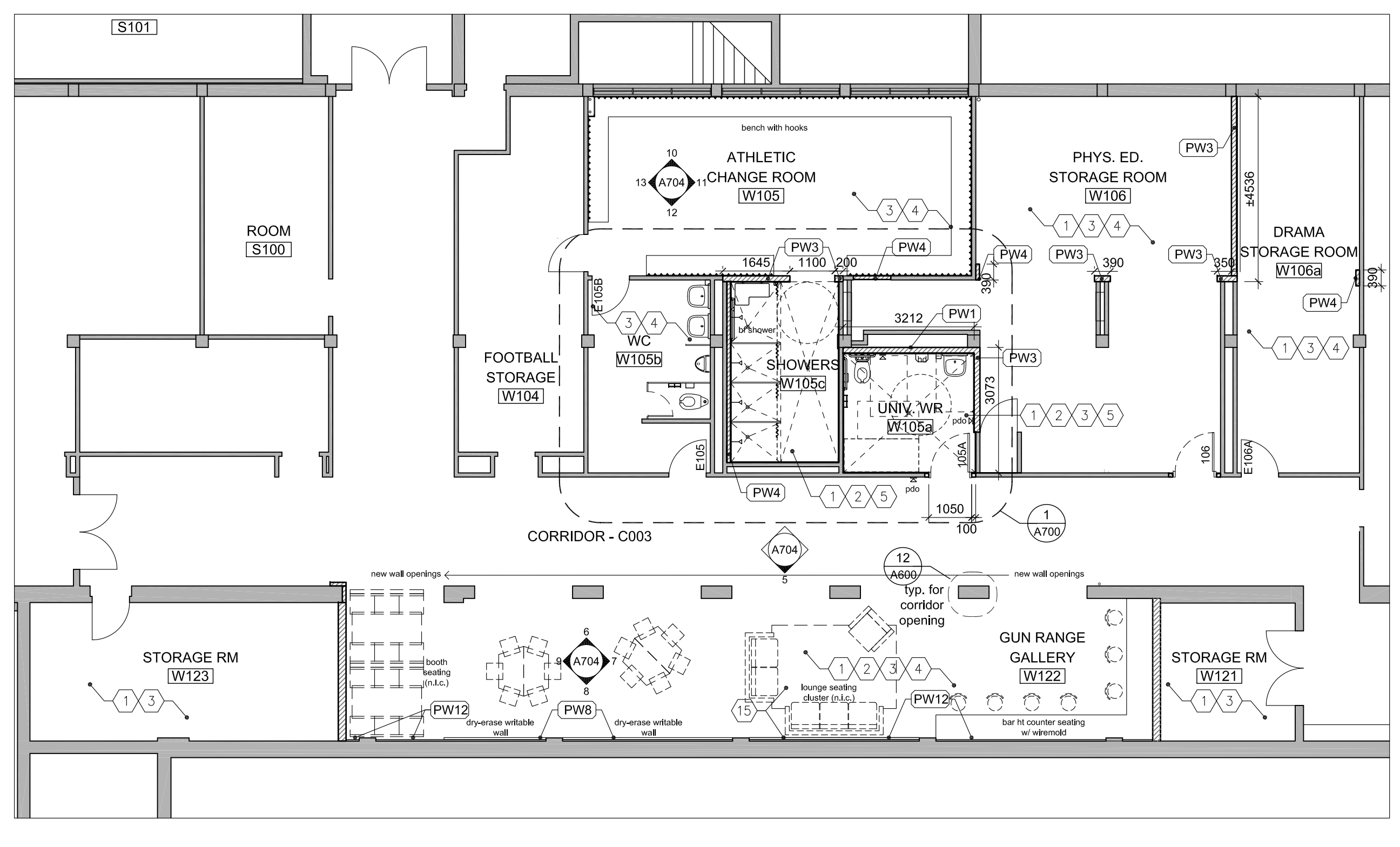

2 LEVEL 0 - CHANGE ROOM (W105), UNIV. WR (W105a), STORAGE ROOMS (W106, W107, W121, W123) AND GUN RANGE GALLERY (W122) RENO PLAN

Client
Halton District School Board
2050 Guelph Line
Burlington, Ontario

T.A. BLAKELOCK H.S. RENOVATION

1160 Rebecca Street, Oakville, ON L6L 1Y9

Architect
snyder
Snyder Architects Inc.
285 King St. E. Unit A101, Toronto, ON M5A 4L5
tel. 416.966.5444 fax. 416.966.4443
www.snyderarchitects.ca

Consultants
Structural Consultants
Kalos Engineering Inc.
875 Main St. W. Unit 3
Hamilton, Ontario L8S 4P9
Tel: 905-333-9119
Mechanical and Electrical Consultants
EXP
1266 S. Service Rd.
Stoney Creek, Ontario, L8E 5R9
Tel: 905-525-6069

Key Plan N.T.S.



No.	Revisions	Date
1	ISSUED FOR BIDS / PERMIT	2023 03 15
No.	Issue	Date

General Contractor shall check and verify all dimensions and report all errors and omissions to the Architect. Do not scale the drawings. Drawings shall not be used for construction purposes until issued by the Architect for construction.



Drawing Title:
LEVEL 0 RENOVATION PLANS

Scale: 1:100 Date: 25/11/2022

Drawn by: MS Checked by: Job No. Drawing No.

2215A A201

Key Plan N.T.S.



Project North True North

No.	Revisions	Date
1	ISSUED FOR BIDS / PERMIT	2023 03 15
No.	Issue	Date

General Contractor shall check and verify all dimensions and report all errors and omissions to the Architect. Do not scale the drawings. Drawings shall not be used for construction purposes until issued by the Architect for construction.



Drawing Title:
ROOF PLAN AND DETAILS

Scale: AS NOTED Date: 25/11/2022

Drawn by: MS Checked by:

Job No. Drawing No.

2215A A203

ROOF TYPES & LEGEND

R1 NEW ROOFING SYSTEM ON EXISTING BUILDING
 4-PLY BUILT-UP BITUMINOUS ROOF ASSEMBLY
 ON EXISTING METAL DECK/ CONCRETE SLAB

CU CONDENSING UNIT -REFER TO MECH. DWGS

EF EXHAUST FAN -REFER TO MECH. DWGS

SL SKYLIGHT

ROOFING NOTES :

- COORDINATE WITH STRUCTURAL & MECHANICAL DWGS FOR NEW EXHAUST FAN AND CONDENSER UNIT LOCATIONS.
- FOR EXACT QUANTITIES AND LOCATIONS OF MECHANICAL AND ELECTRICAL ITEMS, PLEASE REFER MECHANICAL AND ELECTRICAL DWGS.
- INSTALL ROOF RECEPTACLES AND PRE-FABRICATED WEATHERPROOF METL COVER FOR CONDUITS AND REFRIGERANT PENETRATION WITH LIQUID FLASHING. OVERLAP 600mm MIN. OVER EXISTING ROOFING.
- COORDINATE WITH STRUCTURAL DWGS FOR NEW SKY LIGHT LOCATIONS AND SUPPORTS REQUIRED FOR NEW OPENINGS.

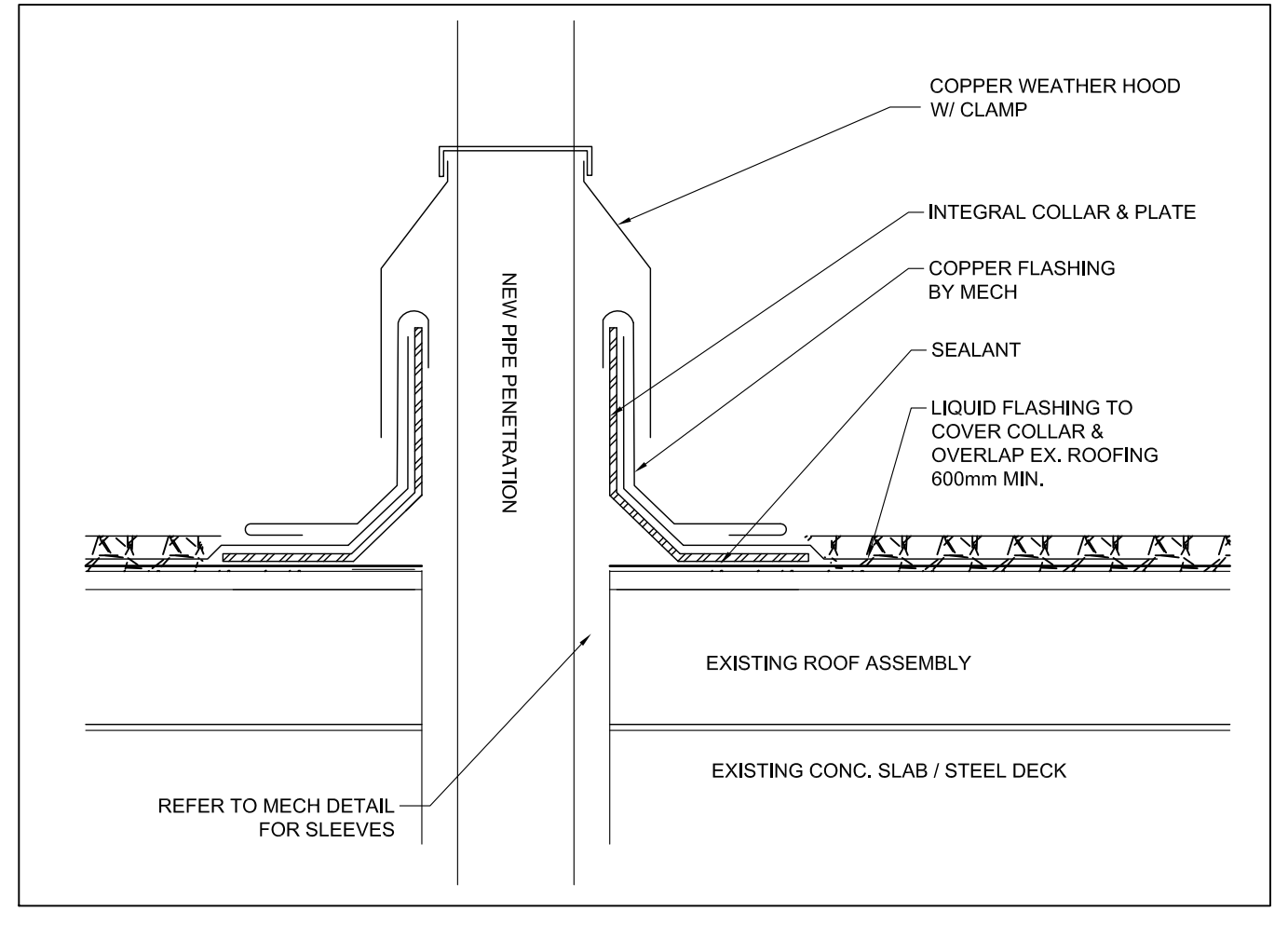

5
A203
 ROOF DETAIL - PIPE PENETRATION
 1:5

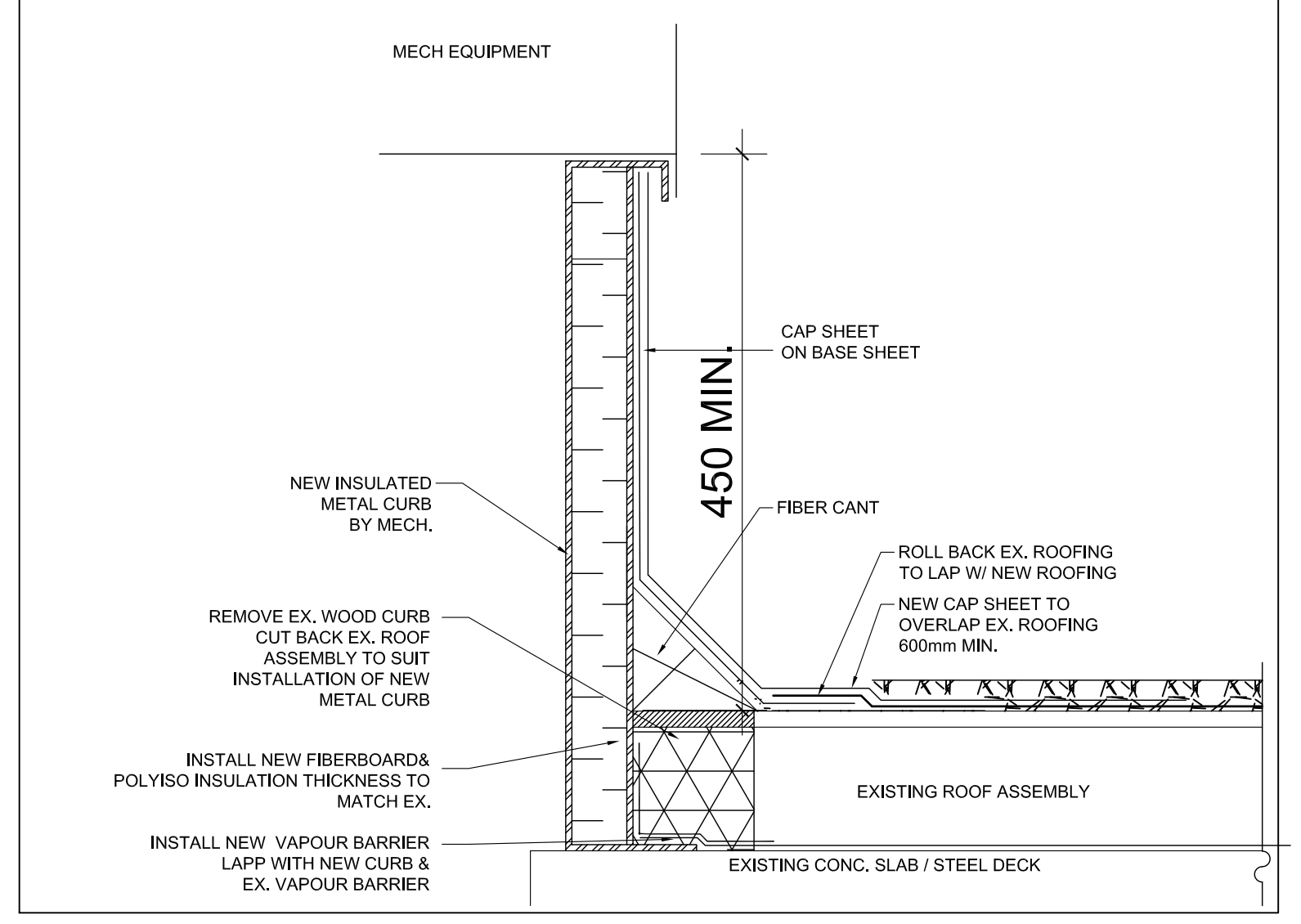

3
A203
 ROOF DETAIL - METAL CURB
 1:5

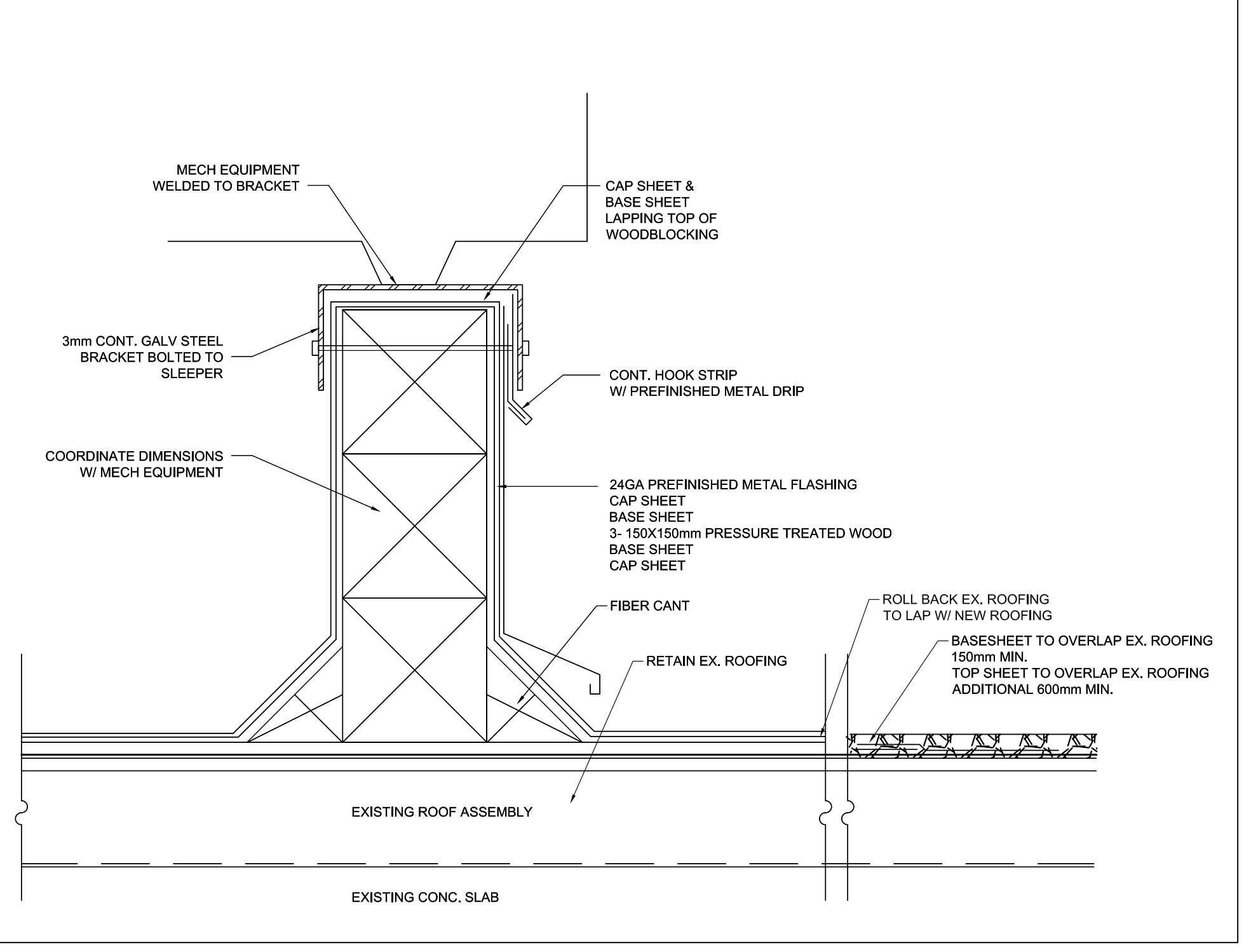

2
A203
 ROOF DETAIL - SLEEPER
 1:50

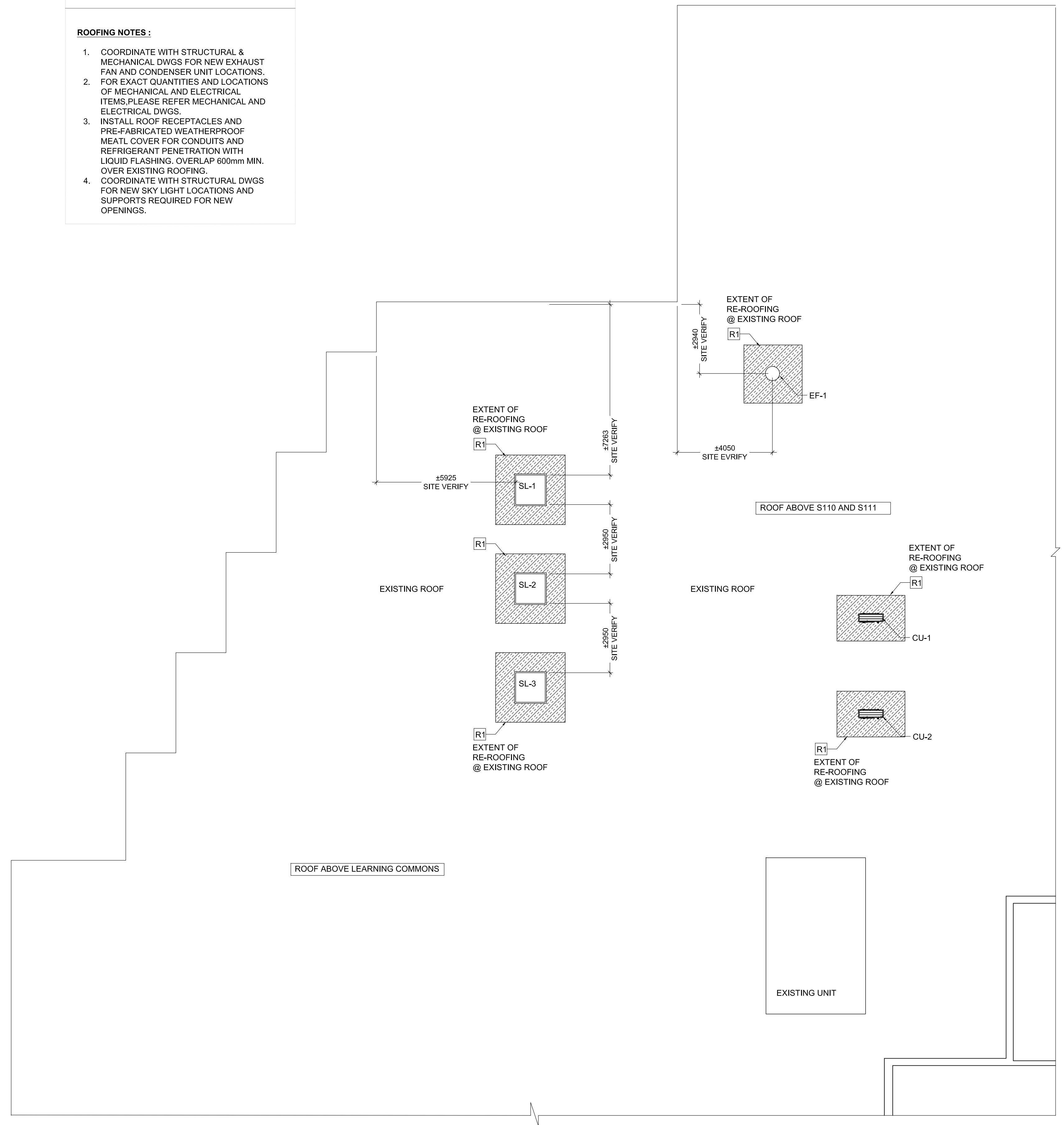

1
A203
 ROOF PLAN
 1:100

**T.A. BLAKELOCK H.S.
 RENOVATION**

1160 Rebecca Street, Oakville, ON
 L6L 1Y9



Snyder Architects Inc.
 280 King St. E. Unit A101, Toronto, ON M5A 4L5
 Tel: 416-965-5444 Fax: 416-965-4443
 www.snyderarchitects.ca

Consultants

Structural Consultants
Kalos Engineering Inc.
 875 Main St. W. Unit 3
 Hamilton, Ontario, L8S 4P9
 Tel: 905-333-9119

Mechanical and Electrical Consultants

EXP
 1266 S. Service Rd.
 Stoney Creek, Ontario, L8E 5R9
 Tel: 905-525-6069

REFLECTED CEILING PLAN LEGEND

- ACT-#
AFF
ACOUSTIC CEILING TILE (ACT)
- GB
AFF
GYPSUM BOARD CEILING (GB-CLG)
- EXP
EXPOSED CEILING
- VW
VINYL WALL COVERING

LIGHT FIXTURES:

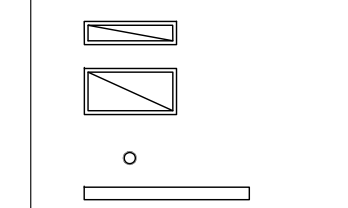

MECH. FIXTURES:

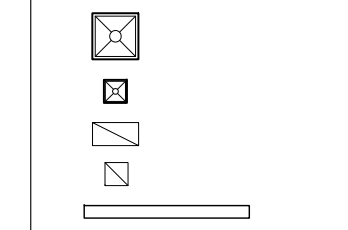

CEILING NOTES:

1. INFORM ARCHITECT SITE CONDITIONS VARIED FROM DRAWING. CHECK FOR INTERFERENCE AND REVIEW CEILING HEIGHTS BEFORE INSTALLATION. INSTALL MECHANICAL UNITS, DUCTS & PIPING TIGHT TO UNDERSIDE OF SLAB. INSTALL CEILING AS HIGH AS POSSIBLE. IN AREAS WITH EXPOSED STRUCTURE, DUCTS / PIPES AND CONDUITS SHALL BE MOUNTED TIGHT TO U/S OF SLAB OR DECK, ROUTED PARALLEL AND PERPENDICULAR TO WALLS.
2. PRIME & PAINT ALL GYPSUM BOARD SURFACES.
3. PRIME & PAINT ALL EXPOSED STRUCTURE, DUCTS, PIPES & CONDUITS, UNO.
4. USE DRYWALL GRID SYSTEM AT GYPSUM BOARD BULKHEAD AT CEILING HEIGHT CHANGES. REFER TO TYPICAL DETAIL.
5. PROVIDE SHADOW MOLDING TYP. REFER TO TYPICAL DETAIL.
6. REFER TO TYPICAL DETAIL FOR DETAILS AT CEILING @ WINDOW MULLION. PROVIDE METAL REVEAL TYP.
7. FOR LOCATIONS OF DIFFUSERS, AIR GRILLES, SPEAKERS & EXIT LIGHTS, REFER TO MECHANICAL & ELEC. DWGS.
8. INSTALL FIRE & SAFETY DEVICES IN CORRIDOR CEILING AS PER M&E DRAWING.

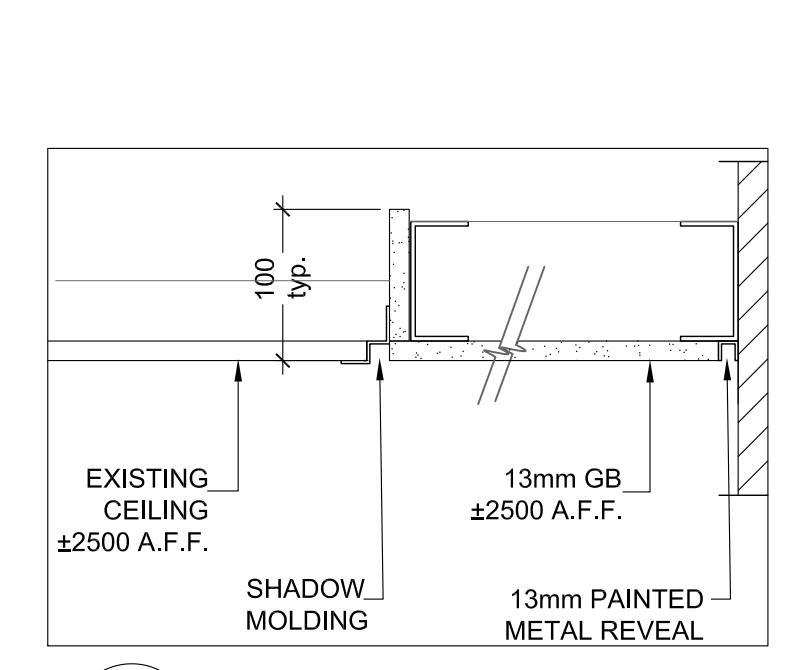

9 GB CEILING @ CORRIDOR WALL TYP.
 A300 1:5

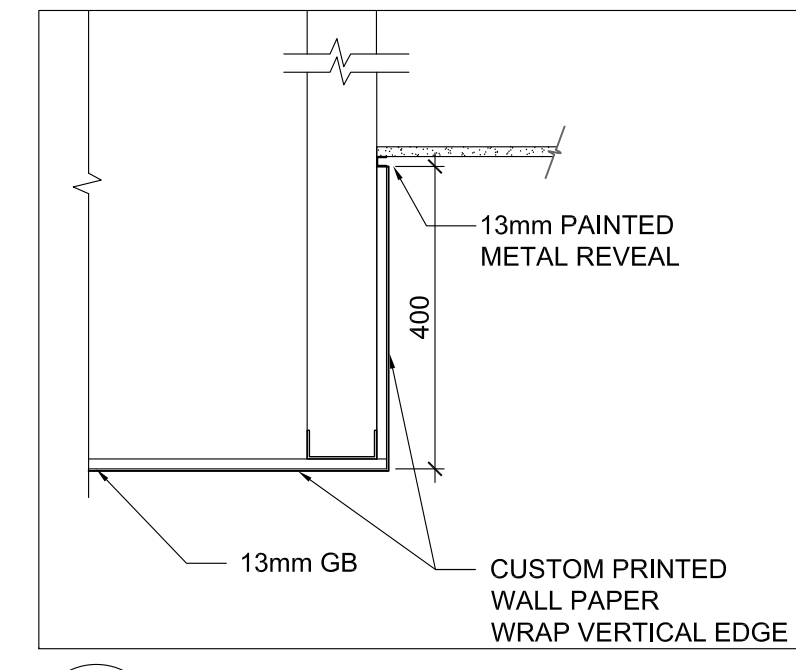

8 GB CEILING W/ VW-3 DETAIL @ S109
 A300 1:10

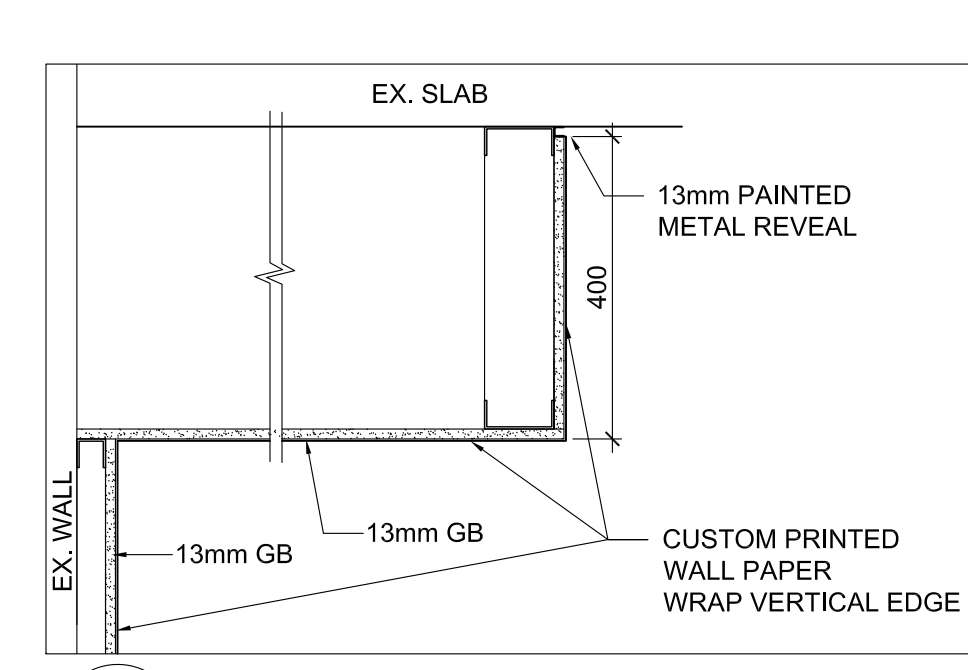

7 GB CEILING W/ VW-2 DETAIL @ W122
 A300 1:10

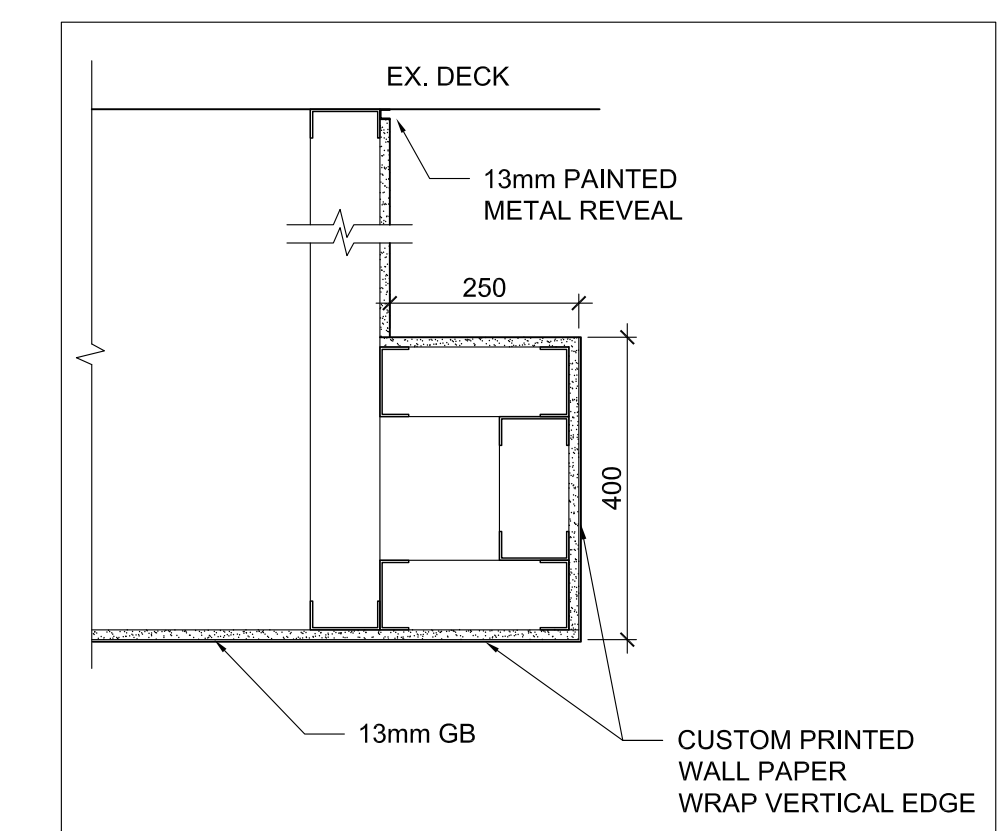

6 GB CEILING W/ VW-1 DETAIL @ S108
 A300 1:10

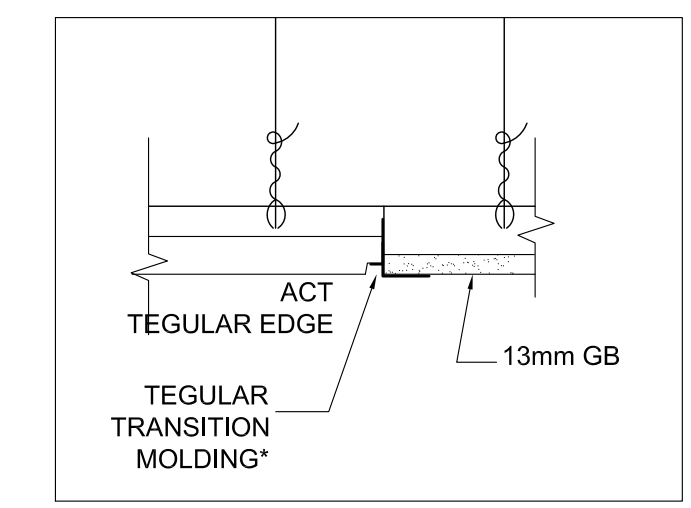

5 GB TO ACT TRANSITION
 A300 1:5

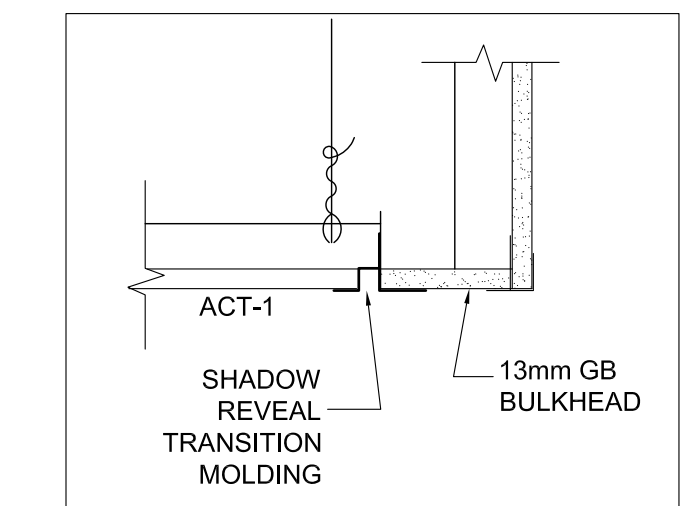

4 BULKHEAD @ ACT TYP.
 A300 1:5

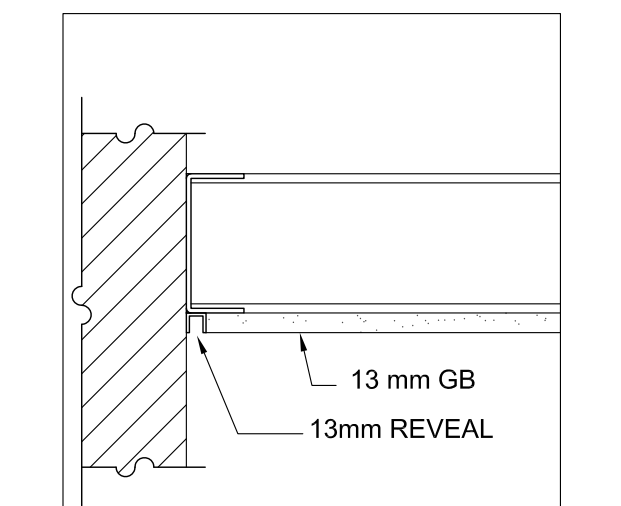

3 GB CEILING @ WALL TYP.
 A300 1:5

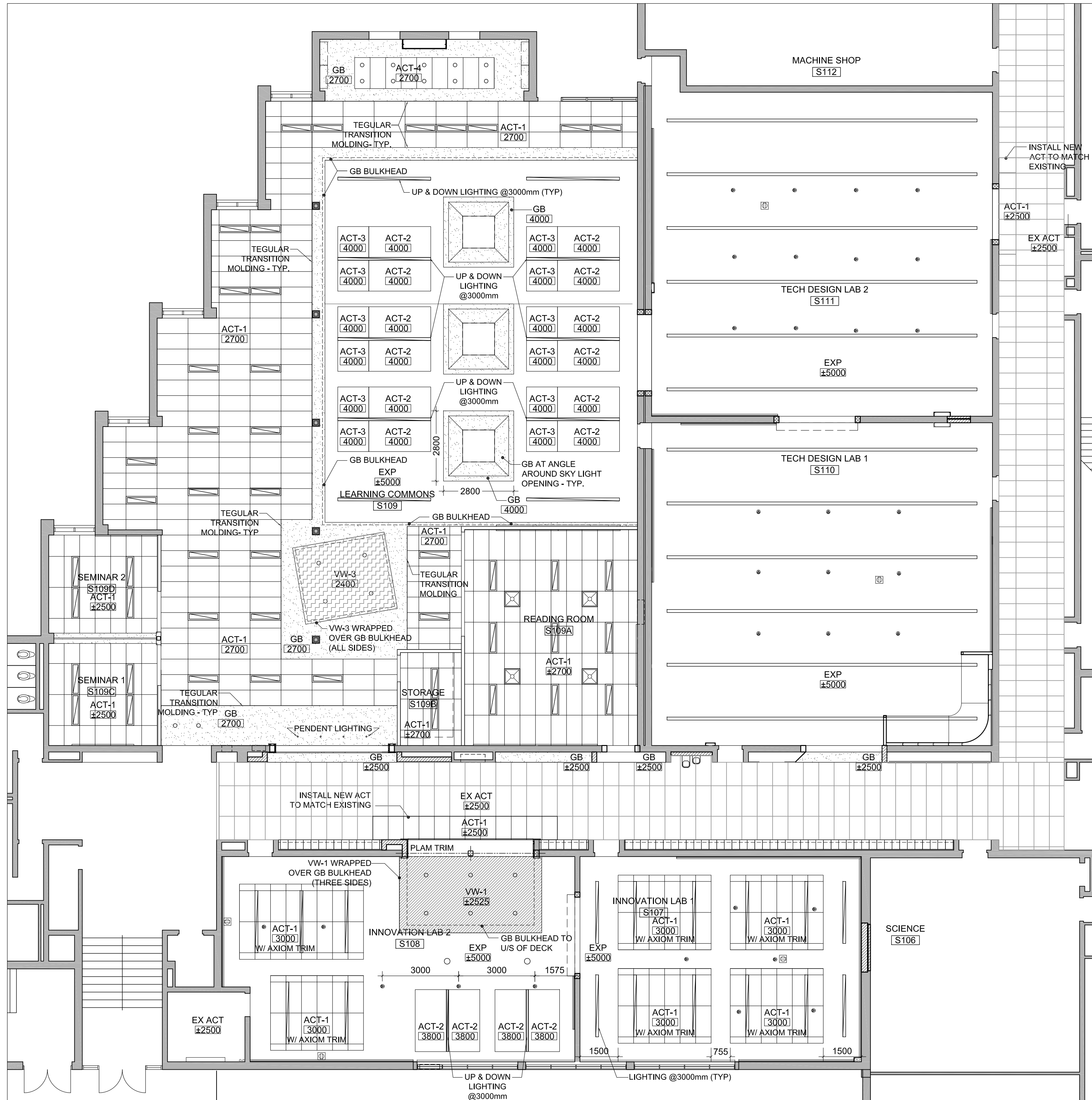

1 LEVEL 0 - LEARNING COMMONS (S109), INNOVATION LABS (S107 & S108) AND TECH DESIGN LABS (S110 & S111) RCP
 A300 1:100

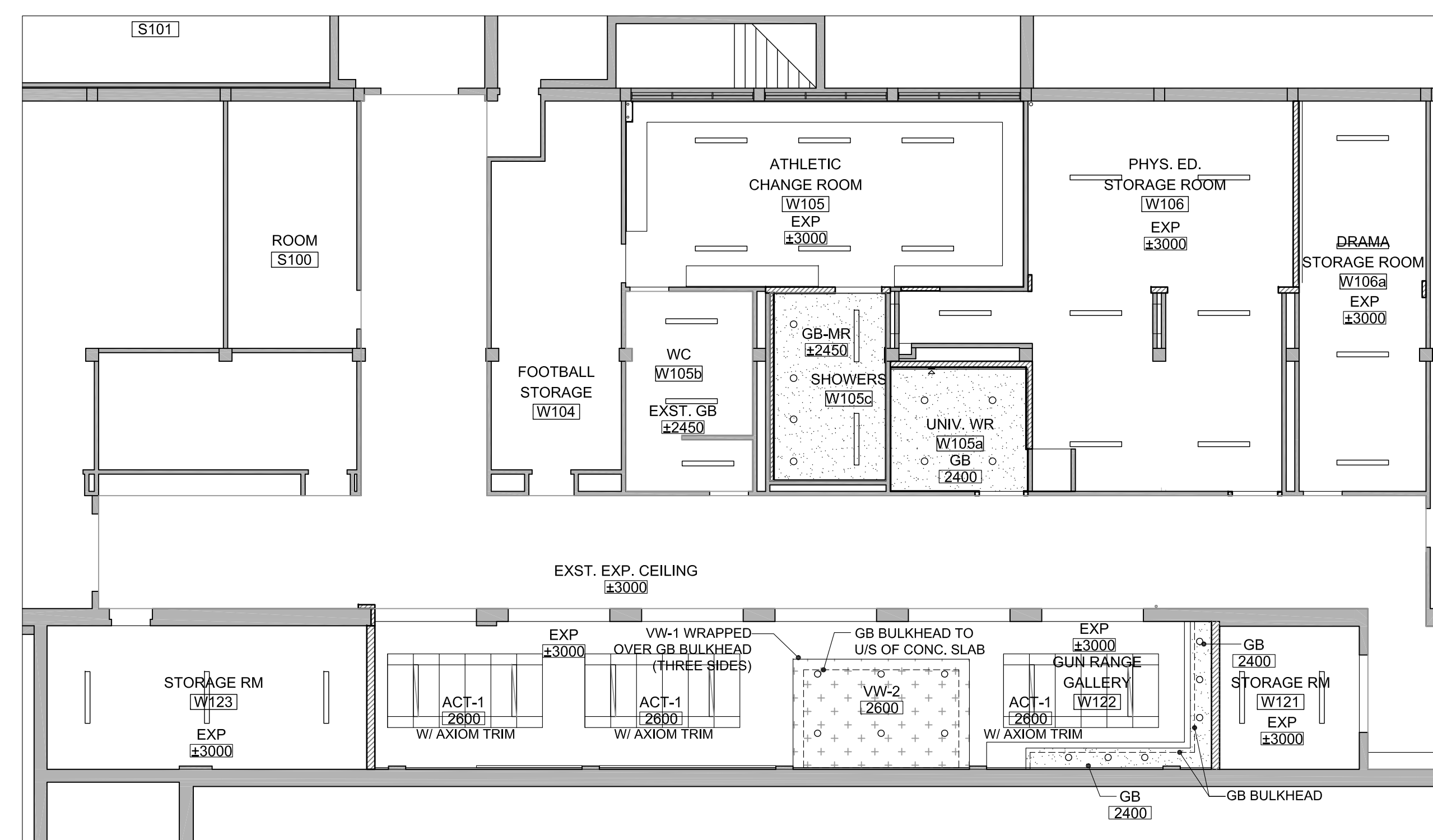

2 LEVEL 0 - CHANGE ROOM (W105), UNIV. WR (W105a), STORAGE ROOMS (W106, W107, W121, W123) AND GUN RANGE GALLERY (W122) RCP
 A300 1:100

Key Plan N.T.S.



Project North True North

No. Revisions Date

No.	Revisions	Date
1	ISSUED FOR BIDS / PERMIT	2023 03 15

General Contractor shall check and verify all dimensions and report all errors and omissions to the Architect. Do not scale the drawings. Drawings shall not be used for construction purposes until issued by the Architect for construction.



Drawing Title:
LEVEL 0 REFLECTED CEILING PLANS AND DETAILS

Scale: 1:100 Date: 25/11/2022

Drawn by: MS Checked by:

Job No. Drawing No.

2215A A300

**T.A. BLAKELOCK H.S.
 RENOVATION**

1160 Rebecca Street, Oakville, ON
 L6L 1Y9

Architect

sn/der

Snyder Architects Inc.
 280 King St. E., Unit A101, Toronto, ON M5A 4L5
 Tel: 416.966.5444 Fax: 416.966.4443
 www.snyderarchitects.ca

Consultants

Structural Consultants
Kalos Engineering Inc.
 875 Main St. W. Unit 3
 Hamilton, Ontario, L8S 4P9
 Tel: 905-333-9119

Mechanical and Electrical Consultants

EXP

1266 S. Service Rd.
 Stoney Creek, Ontario, L8E 5R9
 Tel: 905-525-6069

REFLECTED CEILING PLAN LEGEND

- ACT-# ACOUSTIC CEILING TILE (ACT)
- GB GYPSUM BOARD CEILING (GB-CLG)
- EXP EXPOSED CEILING
- VW VINYL WALL COVERING

LIGHT FIXTURES:

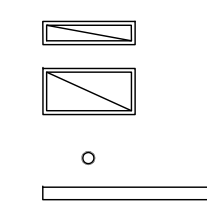

MECH. FIXTURES:

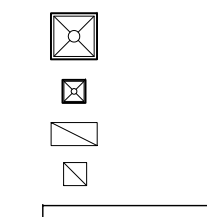

CEILING NOTES:

1. INFORM ARCHITECT SITE CONDITIONS VARIED FROM DRAWING. CHECK FOR INTERFERENCE AND REVIEW CEILING HEIGHTS BEFORE INSTALLATION. INSTALL MECHANICAL UNITS, DUCTS & PIPING TIGHT TO UNDERSIDE OF SLAB. INSTALL CEILING AS HIGH AS POSSIBLE. IN AREAS WITH EXPOSED STRUCTURE, DUCTS / PIPES AND CONDUITS SHALL BE MOUNTED TIGHT TO U/S OF SLAB OR DECK, ROUTED PARALLEL AND PERPENDICULAR TO WALLS.
2. PRIME & PAINT ALL GYPSUM BOARD SURFACES.
3. PRIME & PAINT ALL EXPOSED STRUCTURE, DUCTS, PIPES & CONDUITS, UNO.
4. USE DRYWALL GRID SYSTEM AT GYPSUM BOARD BULKHEAD AT CEILING HEIGHT CHANGES. REFER TO TYPICAL DETAIL.
5. PROVIDE SHADOW MOLDING TYP. REFER TO TYPICAL DETAIL.
6. REFER TO TYPICAL DETAIL FOR DETAILS AT CEILING @ WINDOW MULLION. PROVIDE METAL REVEAL TYP.
7. FOR LOCATIONS OF DIFFUSERS, AIR GRILLES, SPEAKERS & EXIT LIGHTS, REFER TO MECHANICAL & ELEC. DWGS.
8. INSTALL FIRE & SAFETY DEVICES IN CORRIDOR CEILING AS PER M&E DRAWING.

FLOOR FINISH PLAN LEGEND

- LVT -1 : LUXURY VINYL TILE (COLOUR 1)
- LVT -2 : LUXURY VINYL TILE (COLOUR 2)
- LVT -3 : LUXURY VINYL TILE (COLOUR 2)
- LVT -4 : LUXURY VINYL TILE (COLOUR 2)
- PFT -1: PORCELAIN FLOOR TILE
- PFT -2: PORCELAIN FLOOR TILE
- PFT -4: PORCELAIN FLOOR TILE
- C/S: SEALED CONCRETE
- CPT - 1: CARPET TILE (COLOUR-1)
- CPT - 2: CARPET TILE (COLOUR-2)
- CPT - 3: CARPET TILE (COLOUR-3)
- TER : TERRAZZO FINISH TO MATCH EXISTING MAKE GOOD WITH EXISTING.
- CWTT : WALL TILES UP TO 2200 U.N.O.
- PFT-3 : WALL TILES UP TO CEILING

FLOOR FINISH NOTES:

1. TROWEL ON CEMENTITIOUS SCRATCH COAT BEFORE INSTALLING LVT. INSTALL NEW BASE AT WALLS & MILLWORK TYP.
2. IN ROOMS WHERE EXISTING TERRAZZO IS REPLACED WITH NEW FLOOR FINISH, TOP-UP FLOORING WITH CONCRETE TO ENABLE FINISHED FLOOR TO BE FLUSH WITH ADJACENT FINISHED FLOOR.
3. INSTALL THRESHOLD AT DOOR WAY TO MEET OBC BARRIER FREE STANDARDS.
4. TRANSITION STRIP IN EVERY CHANGE OF MATERIAL OR HEIGHT.
5. ALL TERRAZZO IN-FILLS TO EXTEND TO NEXT METAL STRIP.
6. CONTROL JOINT IN TILING SYSTEM EVERY 10 METERS.

FLOOR TYPE	BASE
CPT	100mm RESILIENT BASE
C/S	100mm RESILIENT BASE
PFT	100mm PFT BASE
LVT	100mm RESILIENT BASE
TER	100mm TERRAZZO COVE BASE - MATCH EXISTING COVE BASE HEIGHT
VCT	100mm RESILIENT BASE

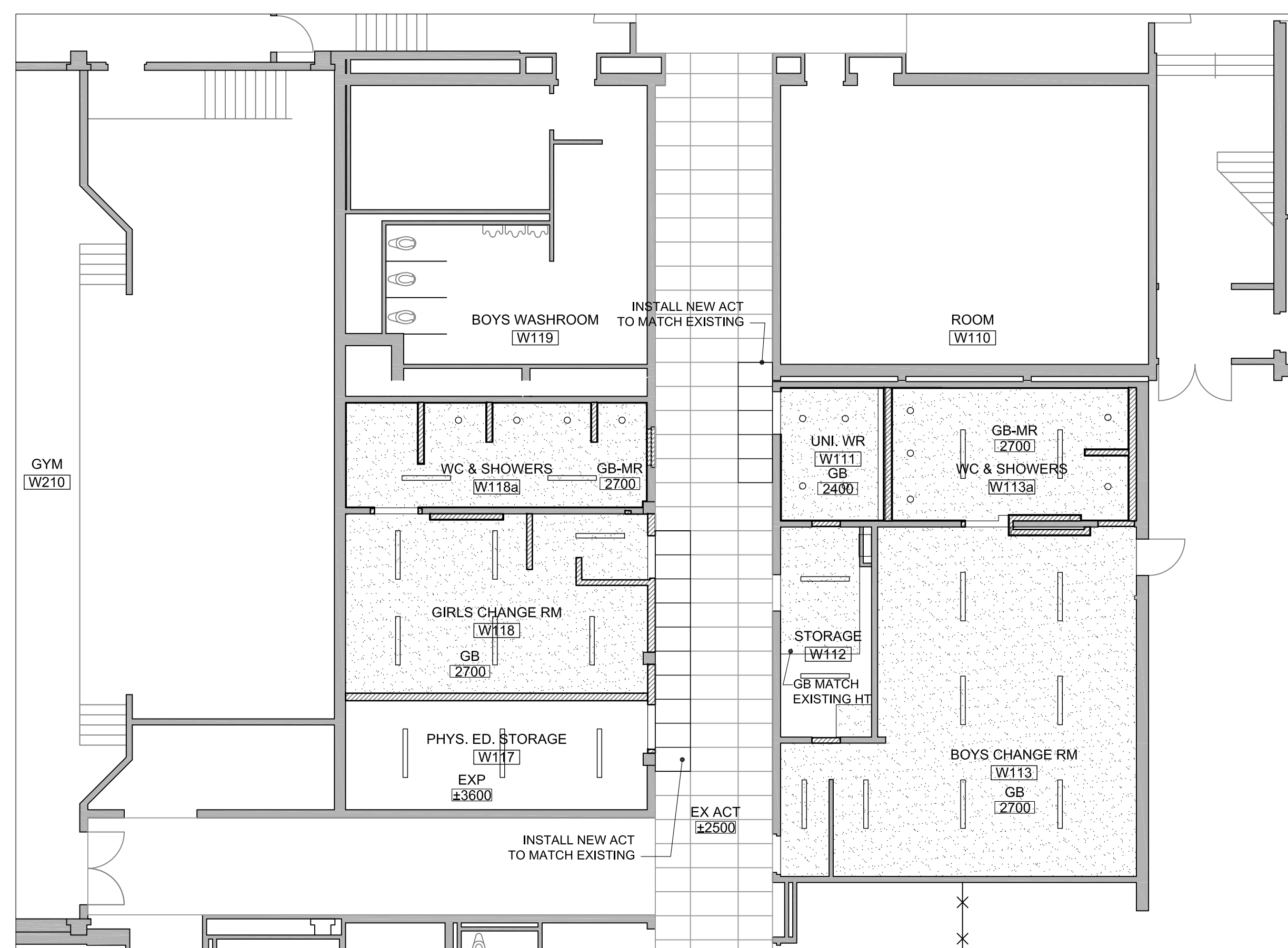

1 LEVEL 1 - UNIV. WR (W111), BOYS CHANGE ROOM & SHOWERS (W113) AND GIRLS CHANGE ROOM & SHOERS (W118) REFLECTED CEILING PLAN
 A302 1:100

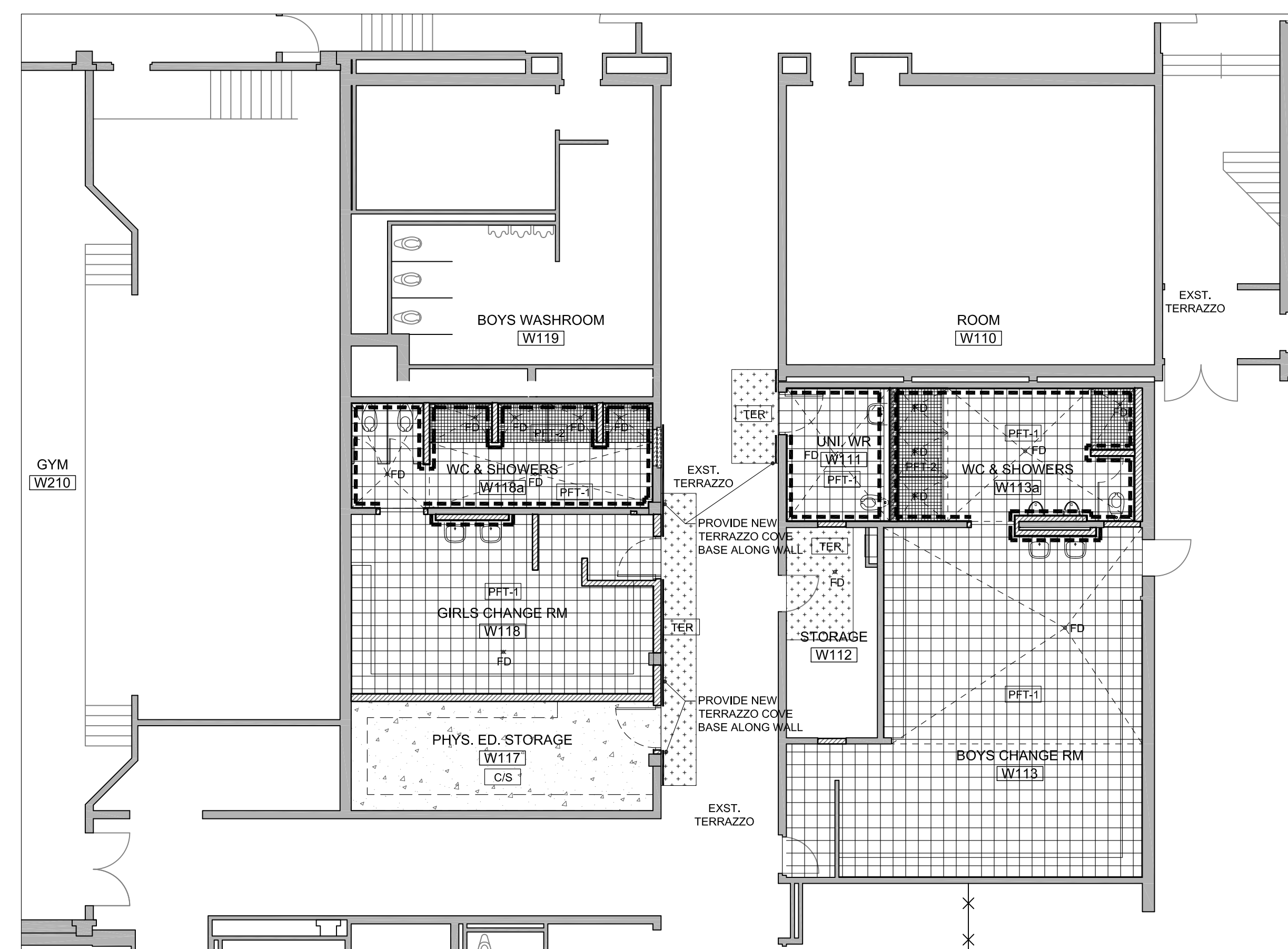

2 LEVEL 1 - UNIV. WR (W111), BOYS CHANGE ROOM & SHOWERS (W113) AND GIRLS CHANGE ROOM & SHOERS (W118) FLOOR FINISH PLAN
 A302 1:100

Key Plan N.T.S.



Project North True North

No.	Revisions	Date
1	ISSUED FOR BIDS / PERMIT	2023 03 15
No.	Issue	Date

General Contractor shall check and verify all dimensions and report all errors and omissions to the Architect. Do not scale the drawings. Drawings shall not be used for construction purposes until issued by the Architect for construction.



Drawing Title:
LEVEL 1 REFLECTED CEILING AND FLOOR FINISH PLANS

Scale: 1:100 Date: 25/11/2022

Drawn by: _____ Checked by: _____

Job No. 2215A Drawing No. A302

**T.A. BLAKELOCK H.S.
RENOVATION**

1160 Rebecca Street, Oakville, ON
L6L 1Y9

Architect
sn/der
Snyder Architects Inc.
260 King St. E. Unit A101, Toronto, ON M5A 4L5
tel. 416.966.5444 fax. 416.966.4443
www.snyderarchitects.ca

Consultants
Structural Consultants
Kalos Engineering Inc.
875 Main St. W. Unit 3
Hamilton, Ontario, L8S 4P9
Tel: 905-333-9119

Mechanical and Electrical Consultants
EXP
1266 S. Service Rd.
Stoney Creek, Ontario, L8E 5R9
Tel: 905-525-6069

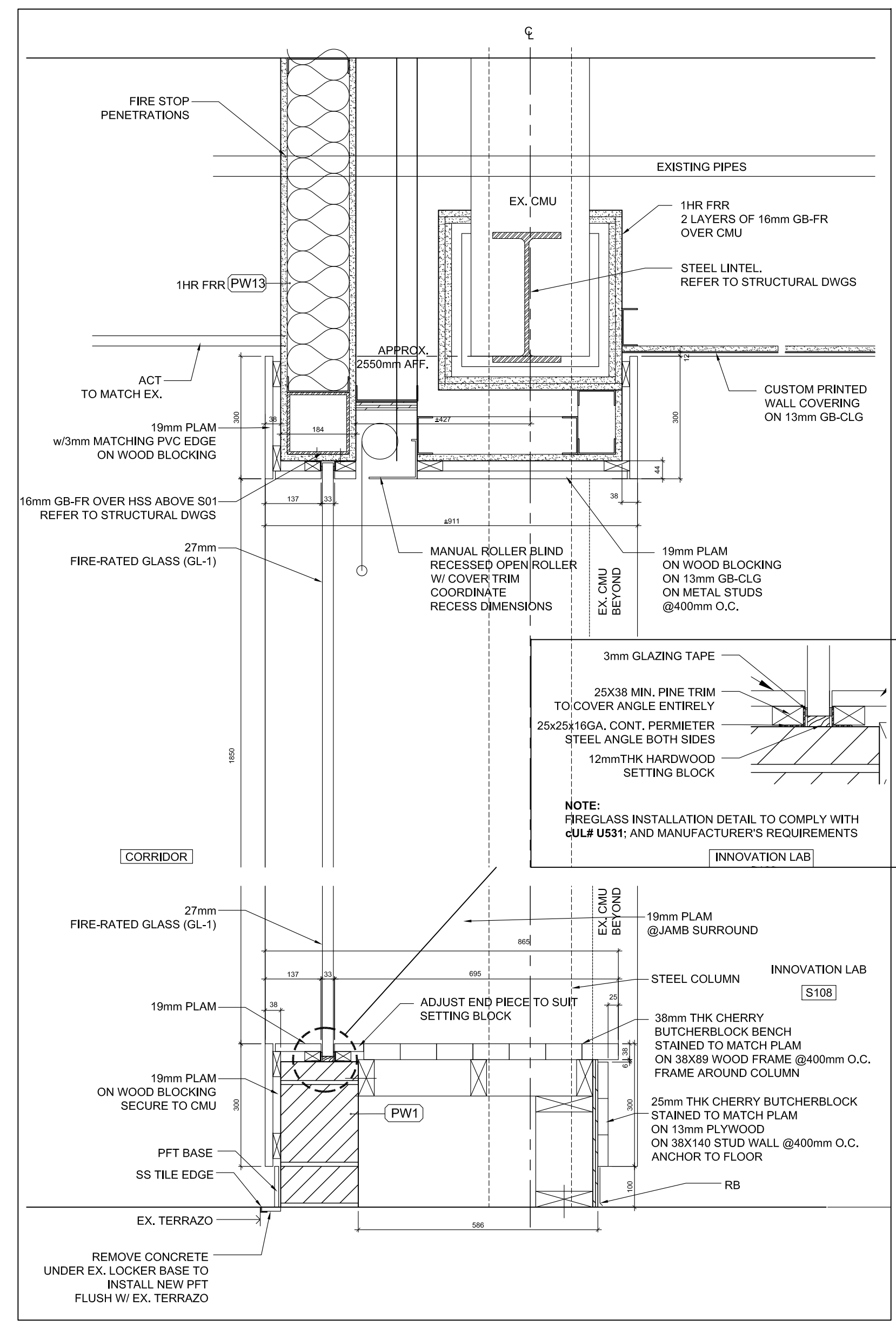

1 S01 HEAD & SILL SECTION DETAIL
A600 1:5

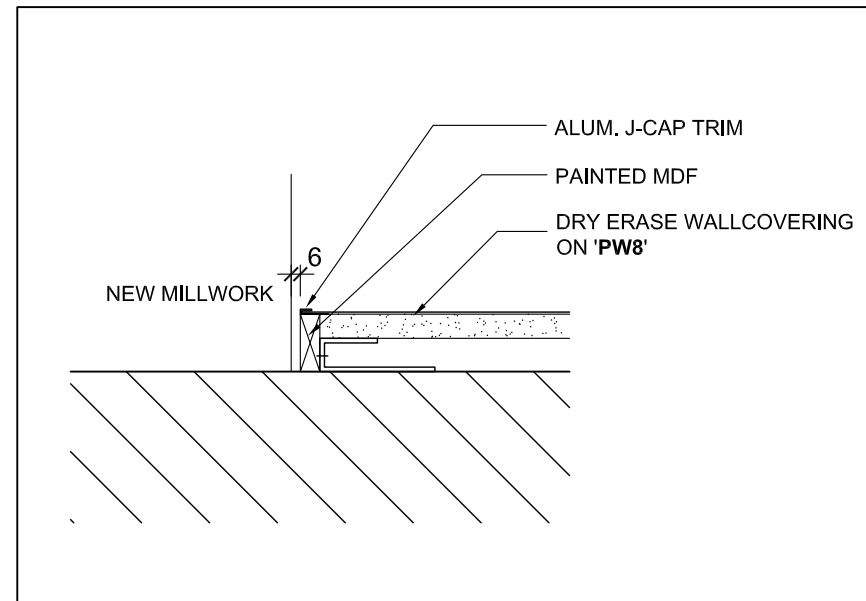

6 DRY ERASE WALLCOVERING - PLAN DETAIL
A600 1:5

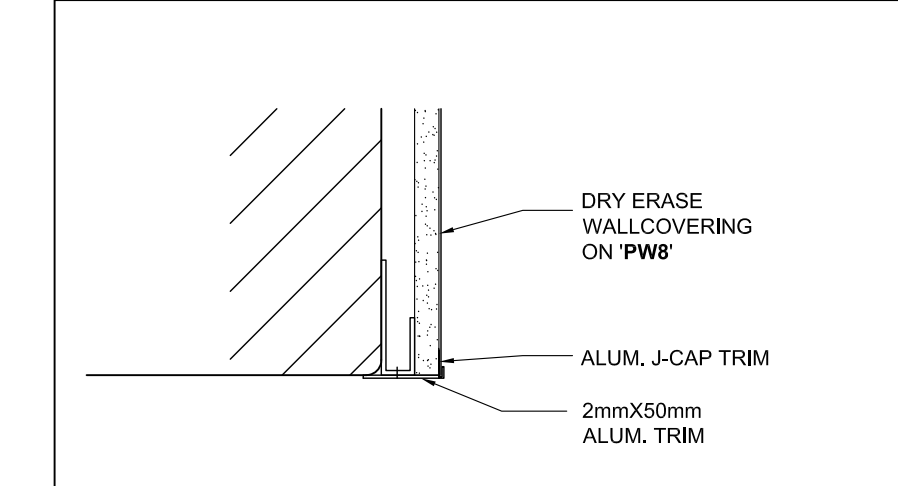

7 DRY ERASE WALL - PLAN DETAIL TYPICAL
A600 1:5

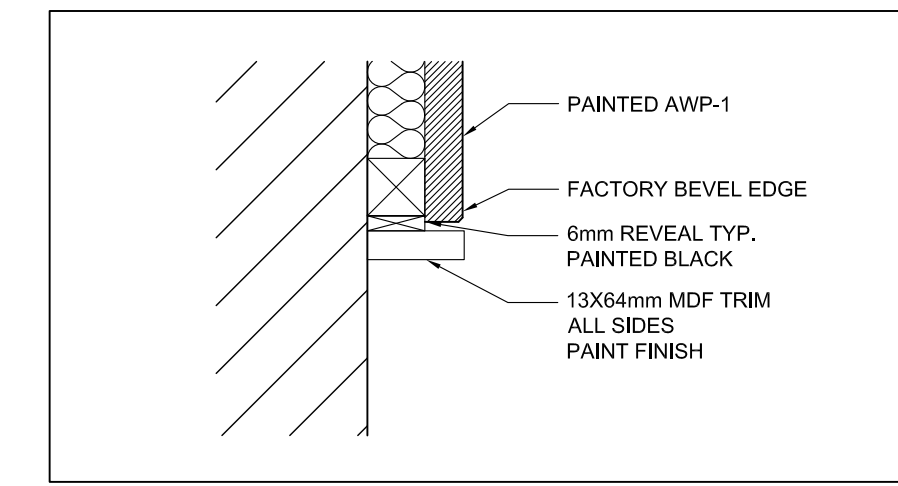

4 AWP-1 PLAN & SECTION DETAIL -TYP.
A600 1:5

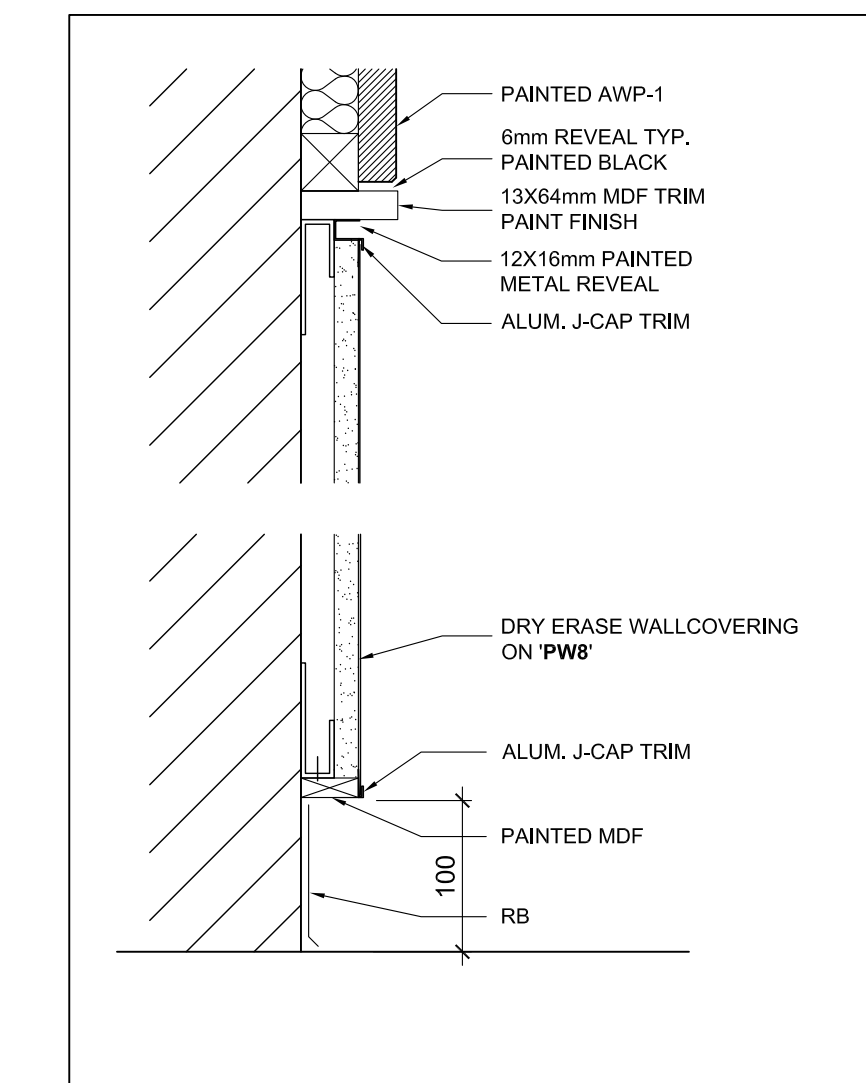

3 DRY ERASE WALLCOVERING - SECTION DETAIL TYPICAL
A600 1:5

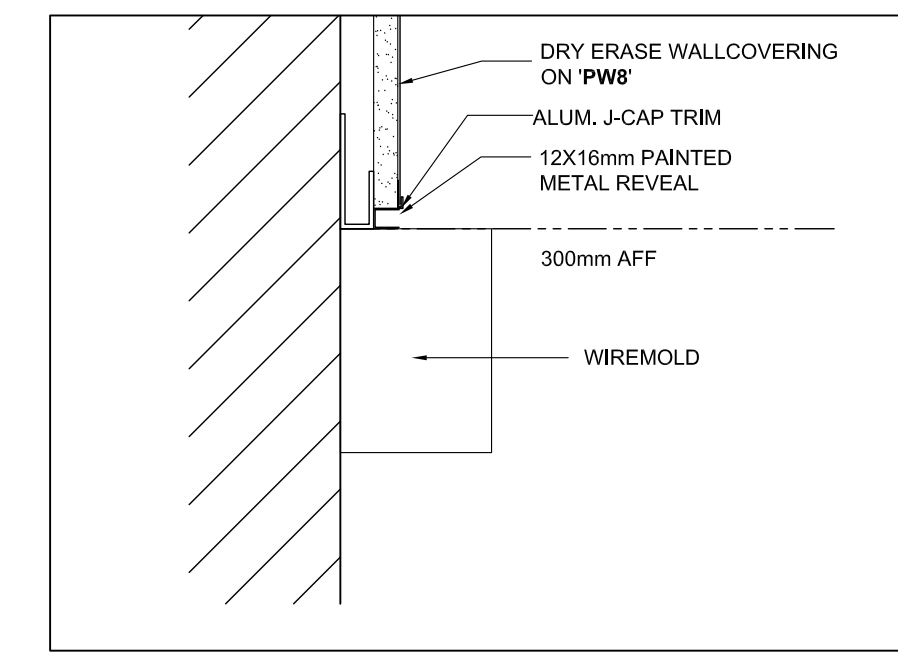

5 DRY ERASE WALLCOVERING W/ WIREMOLD - SECTION DETAIL TYPICAL
A600 1:5

Key Plan N.T.S.

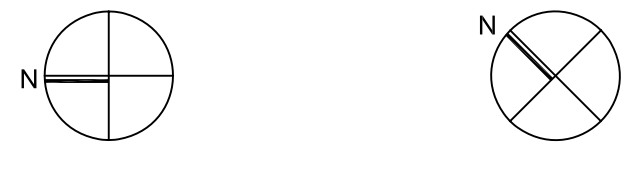

Project North True North

No.	Revisions	Date
1	ISSUED FOR BIDS / PERMIT	2023.03.15
No.	Issue	Date

General Contractor shall check and verify all dimensions and report all errors and omissions to the Architect. Do not scale the drawings. Drawings shall not be used for construction purposes until issued by the Architect for construction.



Drawing Title:
**SECTION DETAILS AND
PLAN DETAILS**

Scale: AS NOTED Date: 25/11/2022

Drawn by: MS Checked by:

Job No. 2215A Drawing No. A600

T.A. BLAKELOCK H.S.
RENOVATION

1160 Rebecca Street, Oakville, ON
 L6L 1Y9

Architect

sn/der
 Snyder Architects Inc.
 289 King St. E. Unit A101, Toronto, ON M5A 4L5
 tel. 416.966.5444 fax. 416.966.4443
 www.snyderarchitects.ca

Consultants

Structural Consultants
Kalos Engineering Inc.
 875 Main St. W. Unit 3
 Hamilton, Ontario L8S 4P9
 Tel: 905-333-9119

Mechanical and Electrical Consultants
EXP
 1266 S. Service Rd.
 Stoney Creek, Ontario, L8E 5R9
 Tel: 905-525-6069

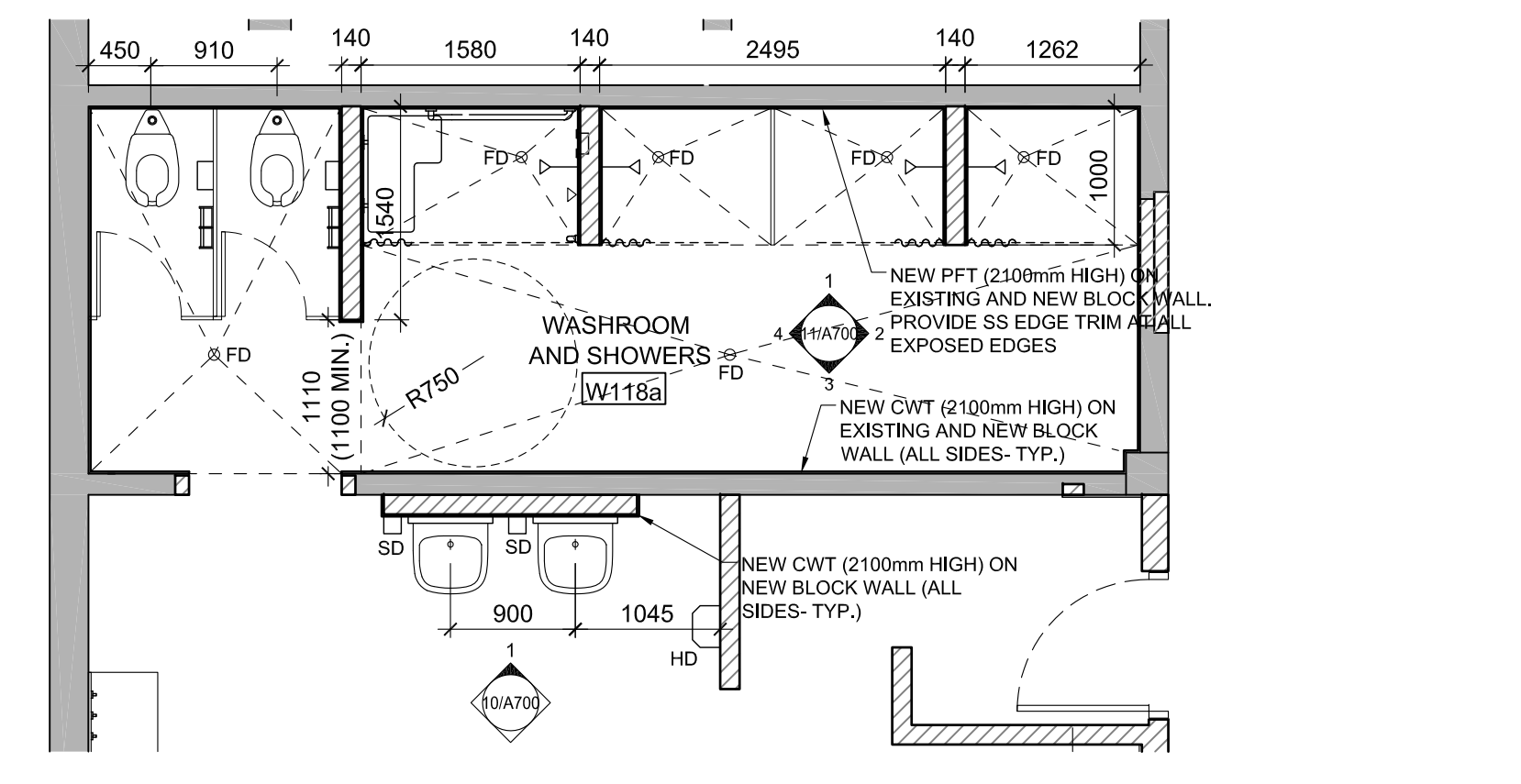
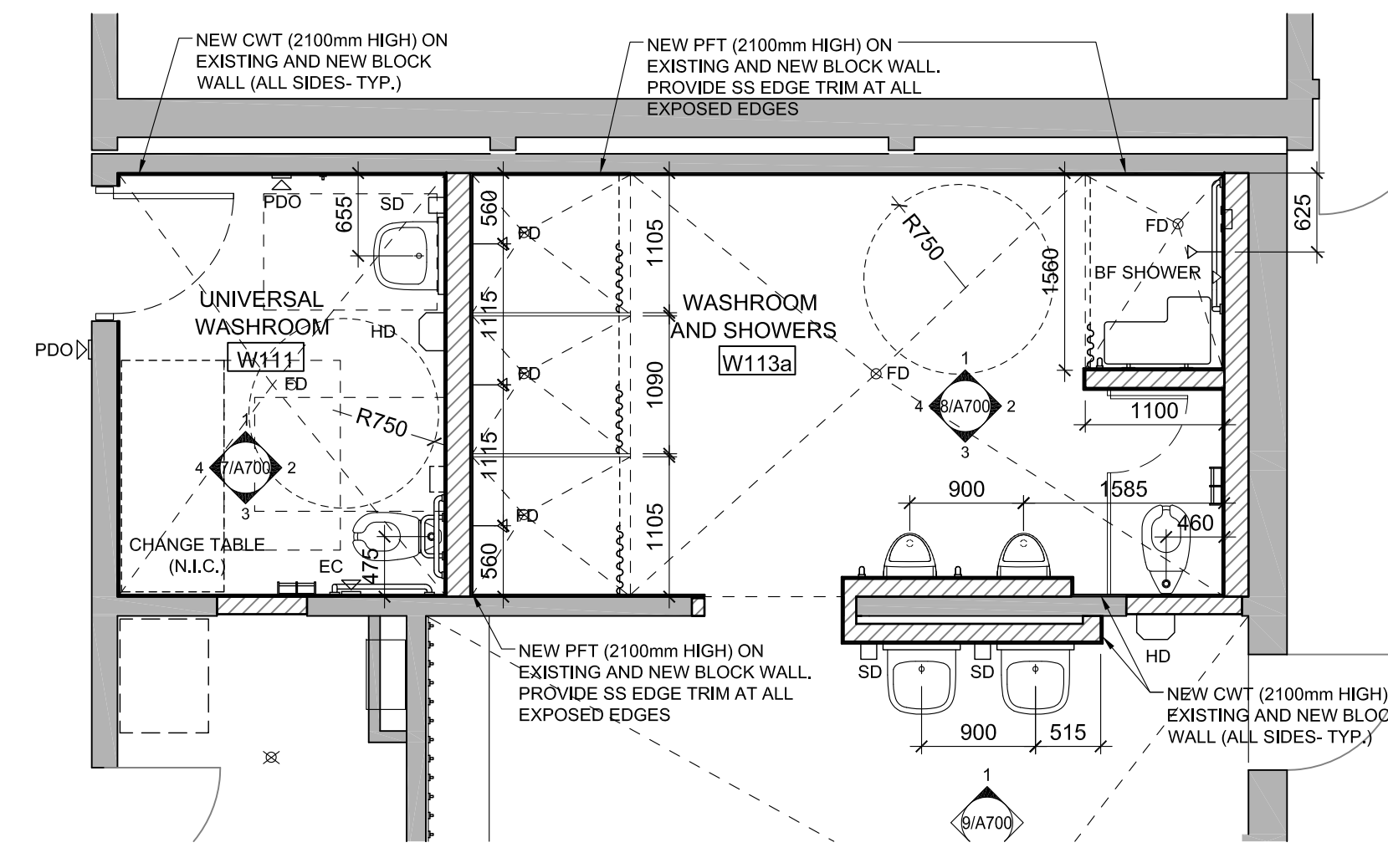
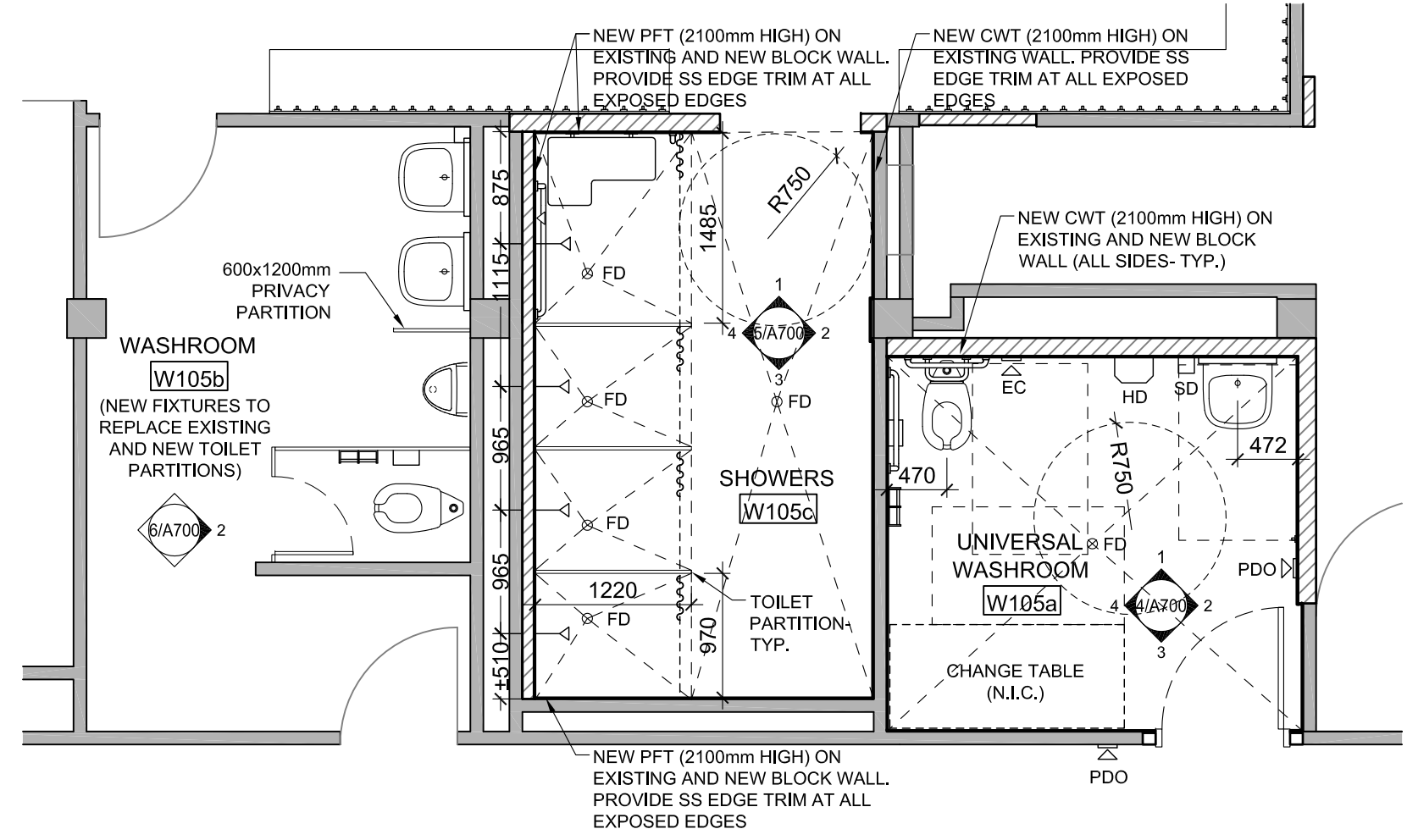

1 LEVEL 0 CHANGE ROOM (W105) SHOWERS AND UNIVERSAL WASHROOM (W105a) ENLARGED PLAN
 A700 1:50

2 LEVEL 1 CHANGE ROOM SHOWERS (W113a) AND UNIVERSAL WASHROOM (W111) ENLARGED PLAN
 A700 1:50

3 LEVEL 1 CHANGE ROOM WC AND SHOWERS (W118a) ENLARGED PLAN
 A700 1:50

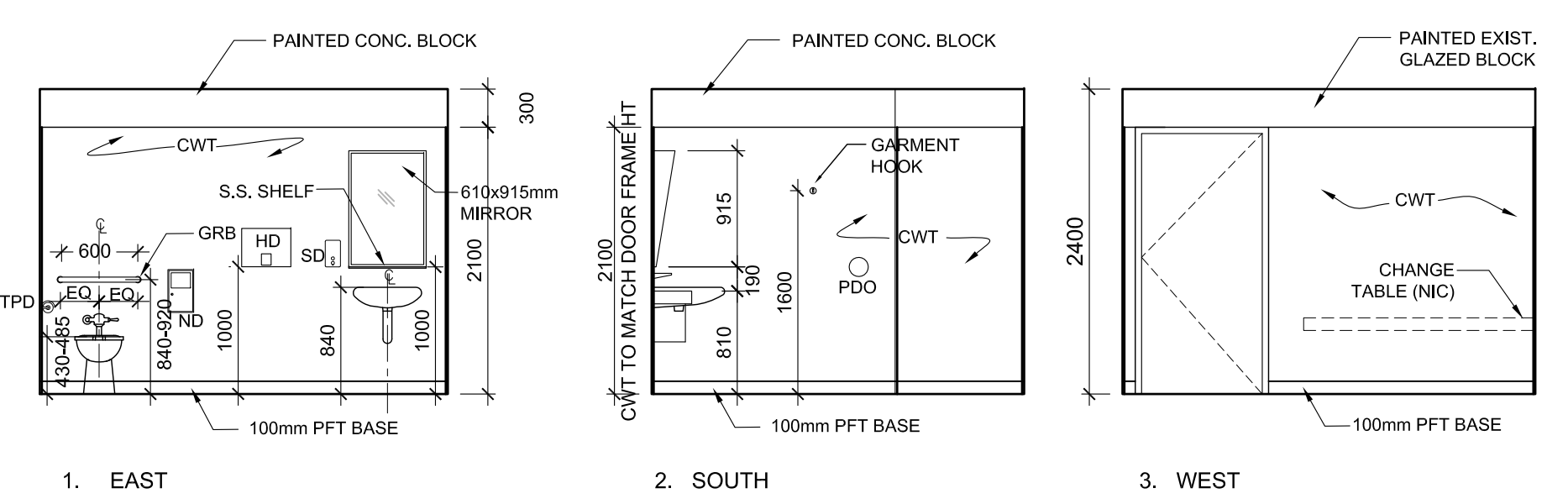

1. EAST
 2. SOUTH
 3. WEST

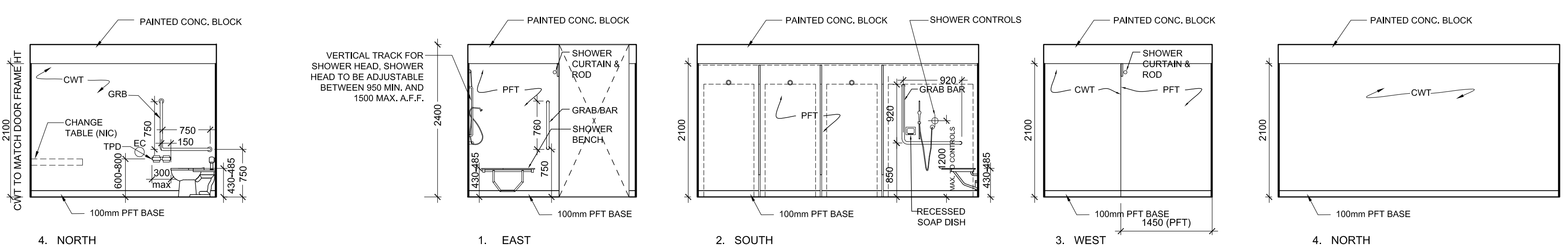

4. NORTH
 1. EAST
 2. SOUTH
 3. WEST
 4. NORTH

4 INTERIOR ELEVATIONS - LEVEL 0 UNIVERSAL WASHROOM (W105a)
 A700 1:50

5 INTERIOR ELEVATIONS - LEVEL 0 CHANGEROOM SHOWERS (W105c)
 A700 1:50

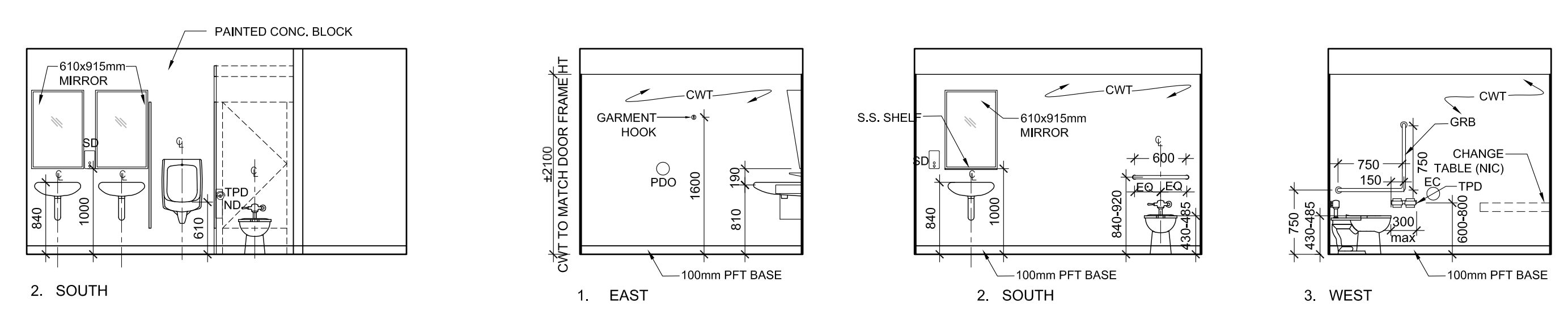

2. SOUTH
 1. EAST
 2. SOUTH
 3. WEST

6 INT. ELEVATION - LEVEL 0 WASHROOM (W105b)
 A700 1:50

7 INTERIOR ELEVATIONS - LEVEL 1 UNIVERSAL WASHROOM (W111)
 A700 1:50

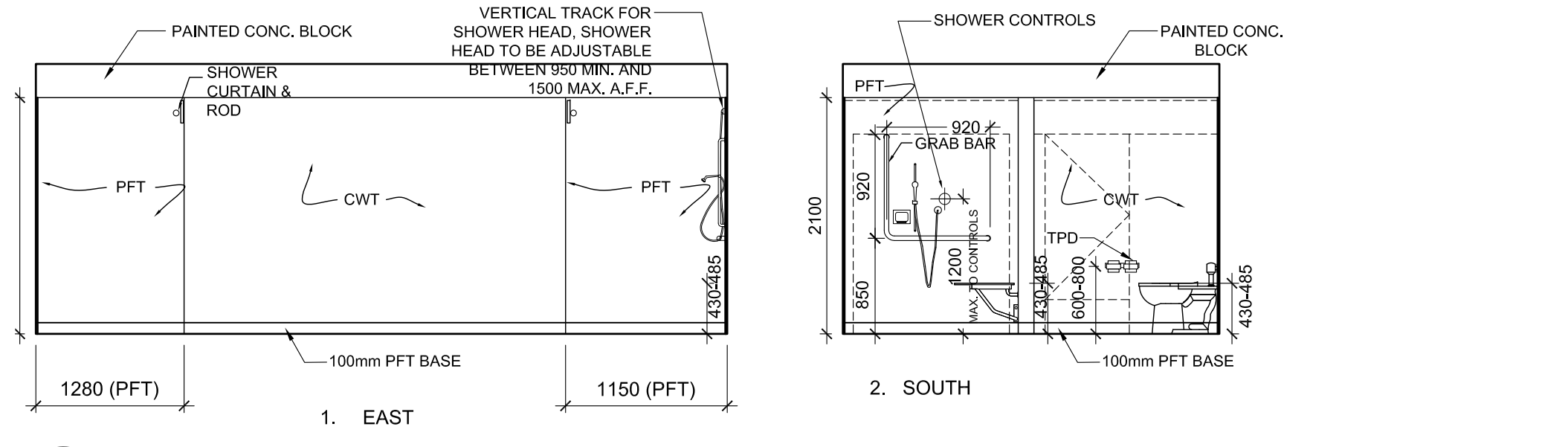

1. EAST
 2. SOUTH

8 INTERIOR ELEVATIONS - LEVEL 1 WASHROOM & SHOWERS (W113a)
 A700 1:50

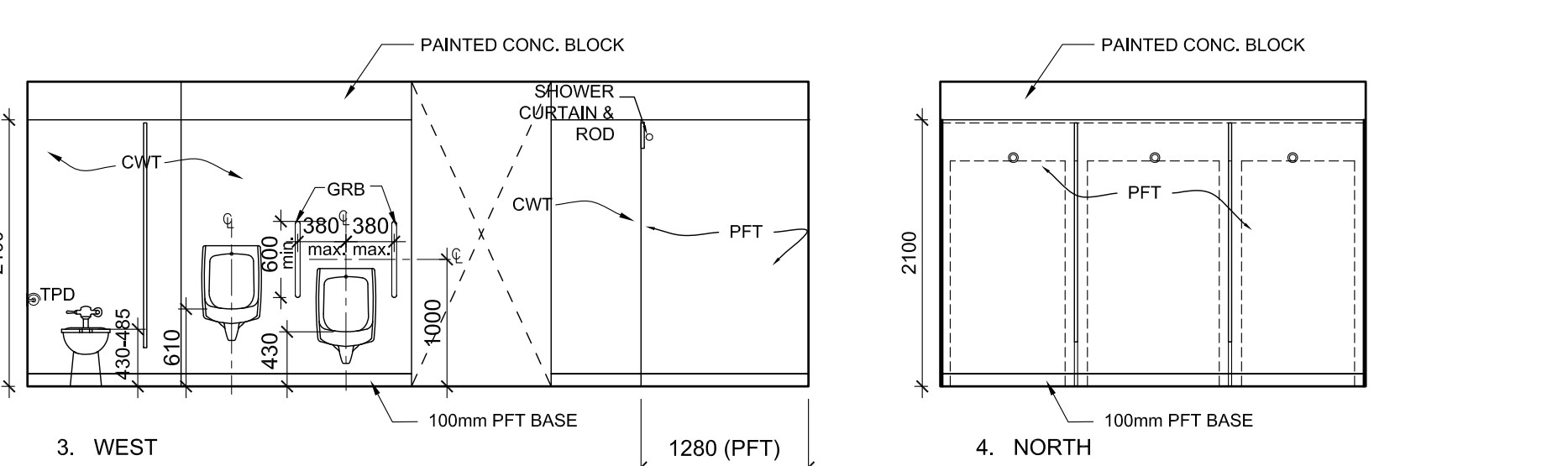

3. WEST
 4. NORTH

8 INTERIOR ELEVATIONS - LEVEL 1 WASHROOM & SHOWERS (W113a)
 A700 1:50

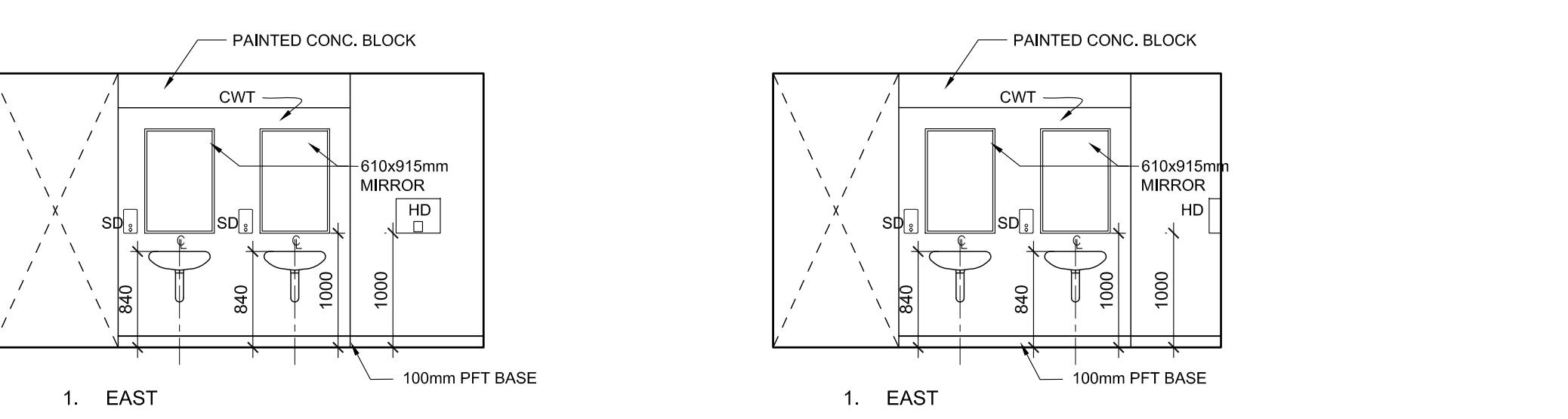

1. EAST
 1. EAST

9 INTERIOR ELEVATIONS - LEVEL 1 CHANGEROOM (W113)
 A700 1:50

10 INTERIOR ELEVATIONS - LEVEL 1 CHANGEROOM (W111)
 A700 1:50

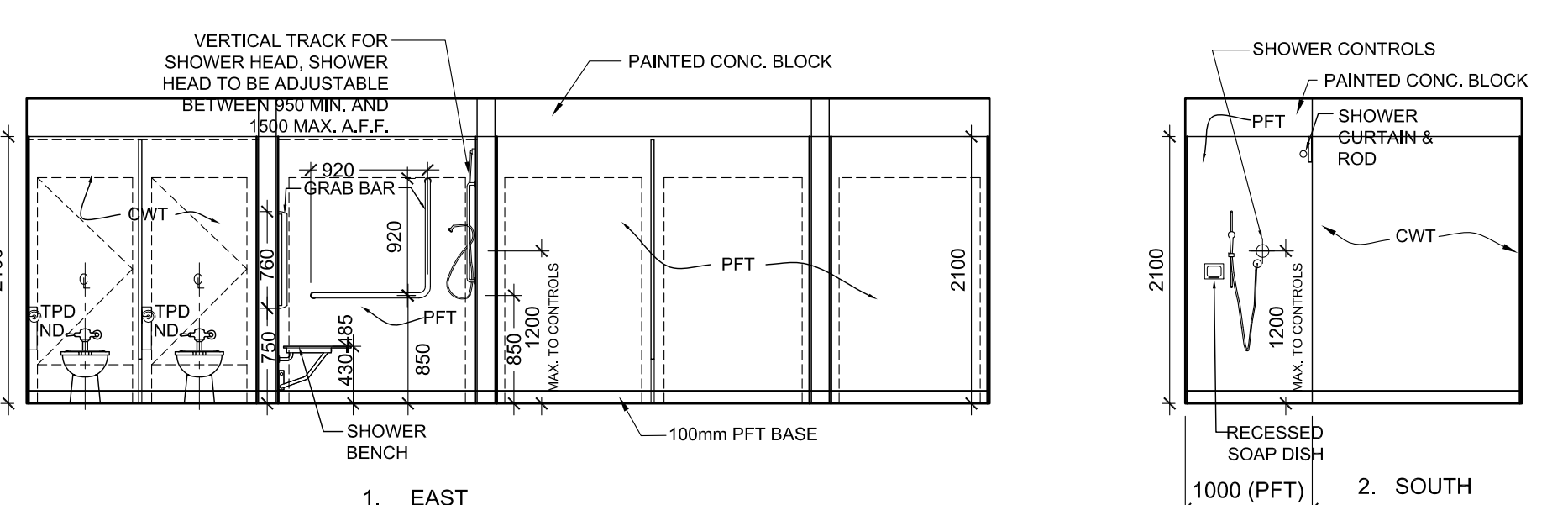

1. EAST

11 INTERIOR ELEVATIONS - LEVEL 1 WASHROOM & SHOWERS (W118a)
 A700 1:50

ROOM NUMBER	ROOM NAME	WASHROOM ACCESSORIES																
		TOILET PAPER DISPENSER - DOUBLE ROLL	FIXED GRAB BAR - STRAIGHT 600MM	FIXED GRAB BAR - L-SHAPE	FIXED GRAB BAR - STRAIGHT 900MM	WALL MOUNTED FOLDING SEAT	SANITARY NAPKIN DISPOSAL	SANITARY NAPKIN DISPENSER	SOAP DISPENSER-N.I.C.	RECESSED SOAP DISH	SHOWER CURTAIN AND ROD	SHELF	460X760 FRAMED MIRROR	460X760 TILTING FRAMED MIRROR	GARMENT HOOK	TOWEL BAR, 914mm	HAND DRYER	PAPER TOWEL DISPENSER -N.I.C.
W105a	UNIVERSAL WR	1	1	1	0	0	1	0	1	0	0	1	0	1	0	1	0	0
W105b	WASHROOM	2	0	0	0	0	0	0	2	0	0	2	0	0	0	0	0	1
W105c	SHOWERS	0	1	1	0	1	0	0	3	1	4	0	0	0	4	1	0	0
W111	UNIVERSAL WR	1	1	1	0	0	1	0	1	0	0	1	0	1	1	0	1	0
W113	BOYS CHANGE RM	0	0	0	0	0	0	0	2	0	0	0	0	0	0	0	1	0
W113a	SHOWERS & WR	1	1	1	0	1	0	0	3	1	4	0	0	0	4	1	0	0
W118	GIRLS CHANGE RM	0	0	0	0	0	0	0	2	0	0	0	2	0	0	0	1	0
W118a	SHOWERS & WR	2	1	1	0	1	2	1	3	1	4	0	0	0	4	1	0	0
TOTAL		7	5	5	0	3	2	1	17	3	12	2	6	2	14	3	4	1

NOTES:
 1. PAPER TOWEL DISPENSERS & SOAP DISPENSERS ARE SUPPLIED BY OWNER AND INSTALLED BY CONTRACTOR.
 2. SURFACE MOUNT HAND DRYER SUPPLIED BY DIV 16.
 3. INSTALL 1 PAPER TOWEL DISPENSER AND 1 SOAP DISPENSER IN EACH ROOM WITH SINK. ROOMS: S109B, S110 & S111

Key Plan N.T.S.



Project North True North

No.	Revisions	Date
1	ISSUED FOR BIDS / PERMIT	2023 03 15

General Contractor shall check and verify all dimensions and report all errors and omissions to the Architect. Do not scale the drawings. Drawings shall not be used for construction purposes until issued by the Architect for construction.



Drawing Title:
WASHROOM ENLARGED PLANS AND INTERIOR ELEVATIONS

Scale: AS NOTED Date: 25/11/2022

Drawn by: MS Checked by:

Job No. Drawing No.

2215A A700

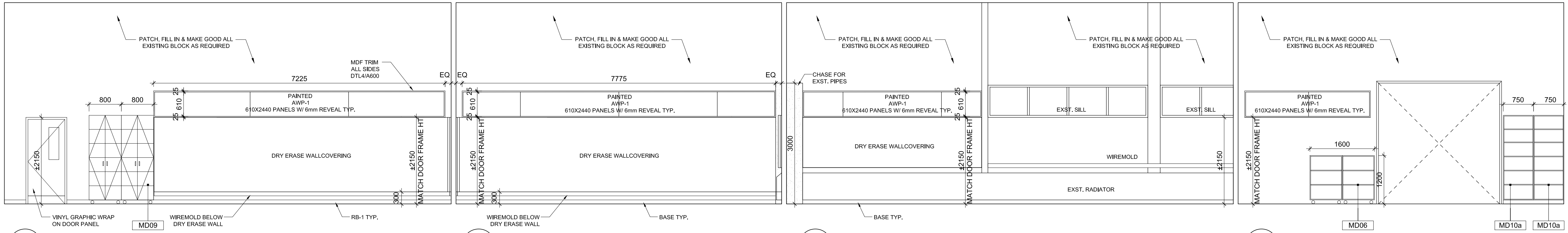

1 INNOVATION LAB S107 - EAST ELEV. A701 1:50
2 INNOVATION LAB S107 - SOUTH ELEV. A701 1:50
3 INNOVATION LAB S107 - WEST ELEV. A701 1:50
4 INNOVATION LAB S107 - NORTH ELEV. A701 1:50

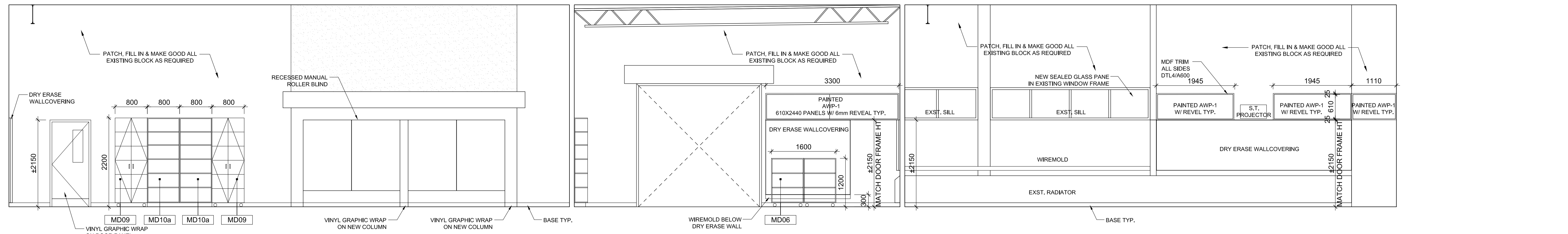

5 INNOVATION LAB S108 - EAST ELEV. A701 1:50
6 INNOVATION LAB S108 - SOUTH ELEV. A701 1:50
7 INNOVATION LAB S108 - WEST ELEV. A701 1:50

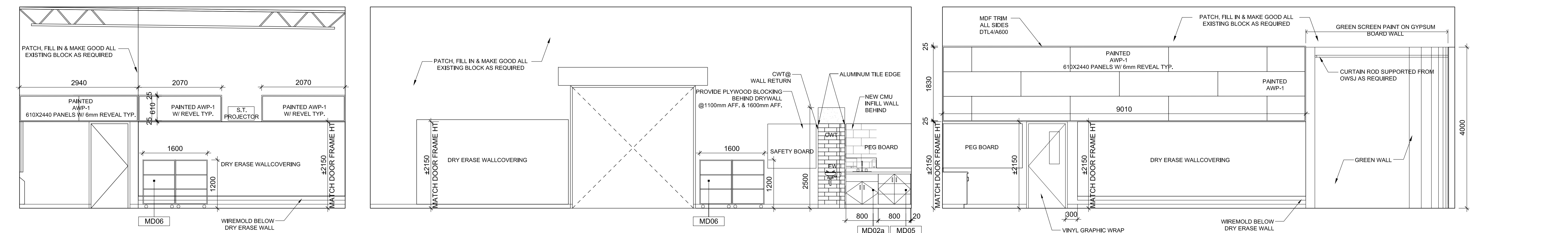

8 INNOVATION LAB S108 - NORTH ELEV. A701 1:50
9 TECH LAB S110 - EAST ELEV. A701 1:50
10 TECH LAB S110 - SOUTH ELEV. A701 1:50

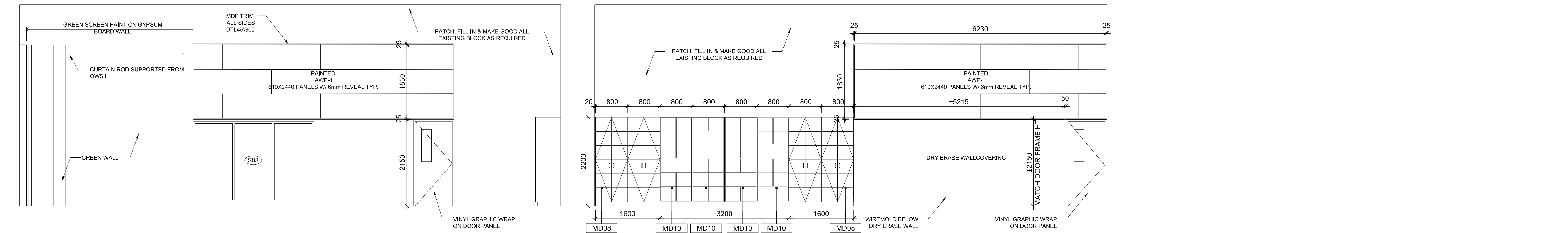

11 TECH LAB S110 - WEST ELEV. A701 1:50
12 TECH LAB S110 - NORTH ELEV. A701 1:50

Key Plan N.T.S.



Project North True North

No.	Revisions	Date
1	ISSUED FOR BIDS / PERMIT	2023 03 15

General Contractor shall check and verify all dimensions and report all errors and omissions to the Architect. Do not scale the drawings. Drawings shall not be used for construction purposes until issued by the Architect for construction.



Drawing Title:
INTERIOR ELEVATIONS

Scale:	AS NOTED	Date:	25/11/2022
Drawn by:	MS	Checked by:	
Job No.	2215A	Drawing No.	A701

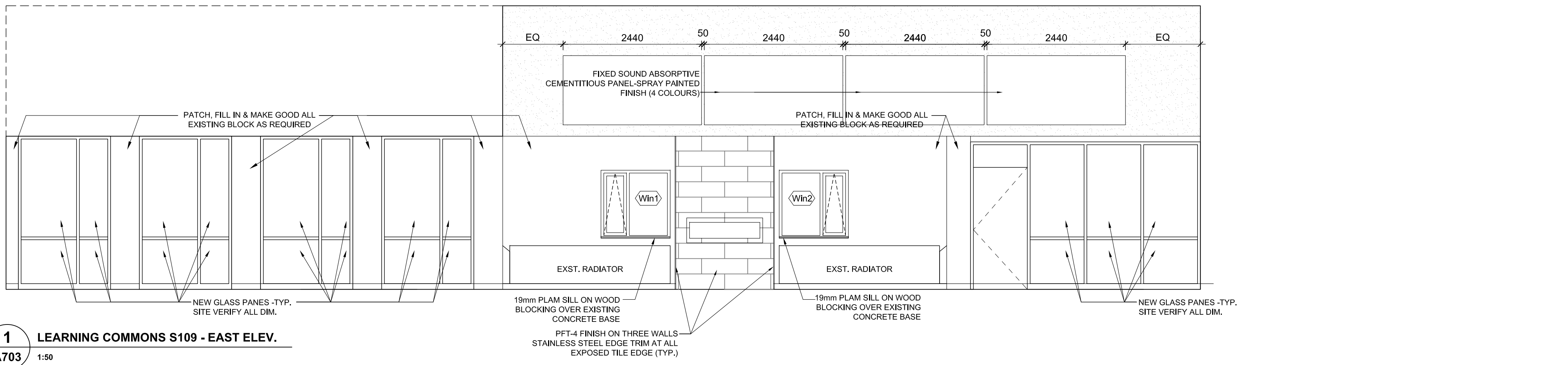

1 LEARNING COMMONS S109 - EAST ELEV.
A703 1:50

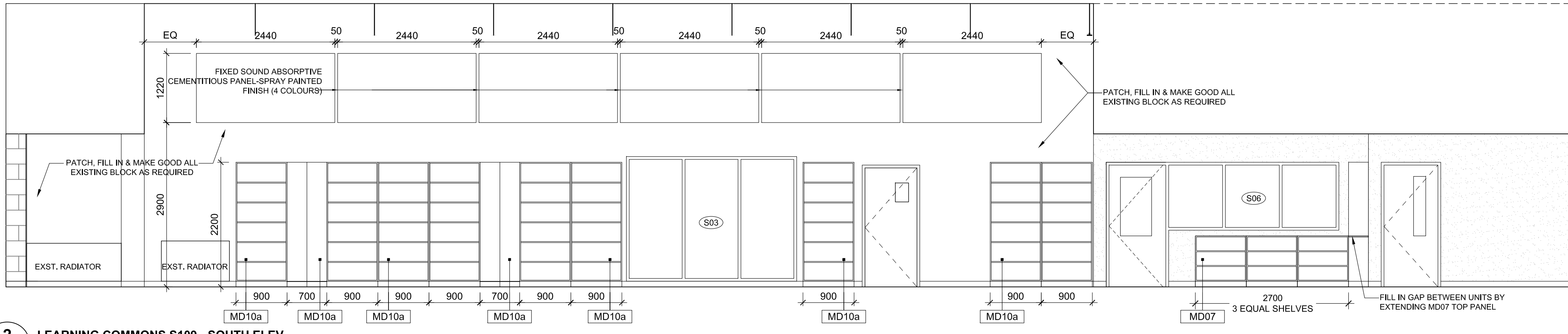

2 LEARNING COMMONS S109 - SOUTH ELEV.
A703 1:50

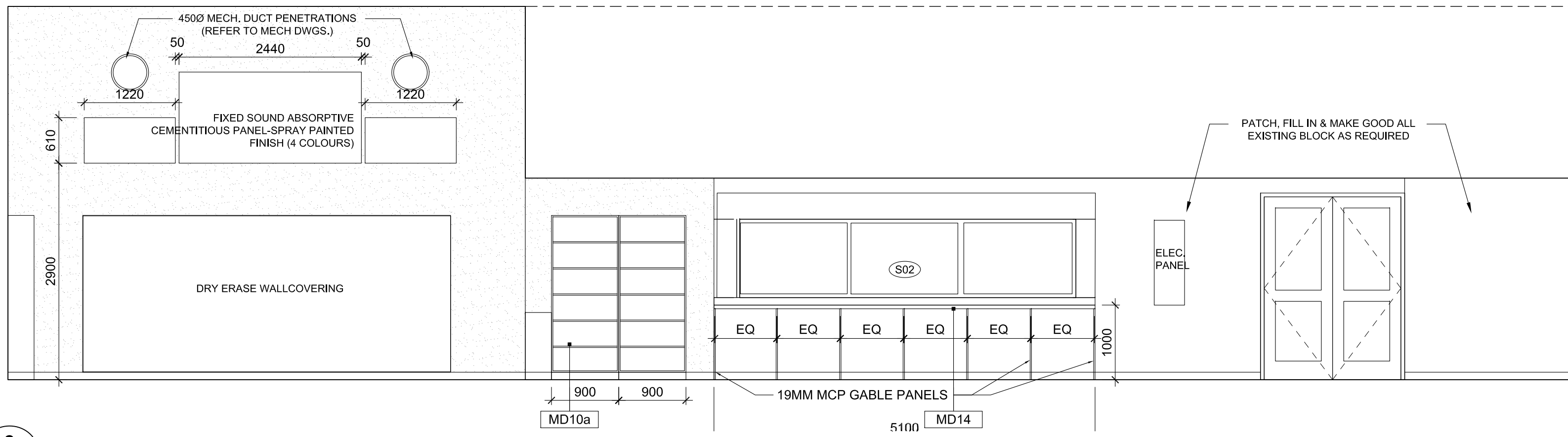

3 LEARNING COMMONS S109 - WEST ELEV.
A703 1:50

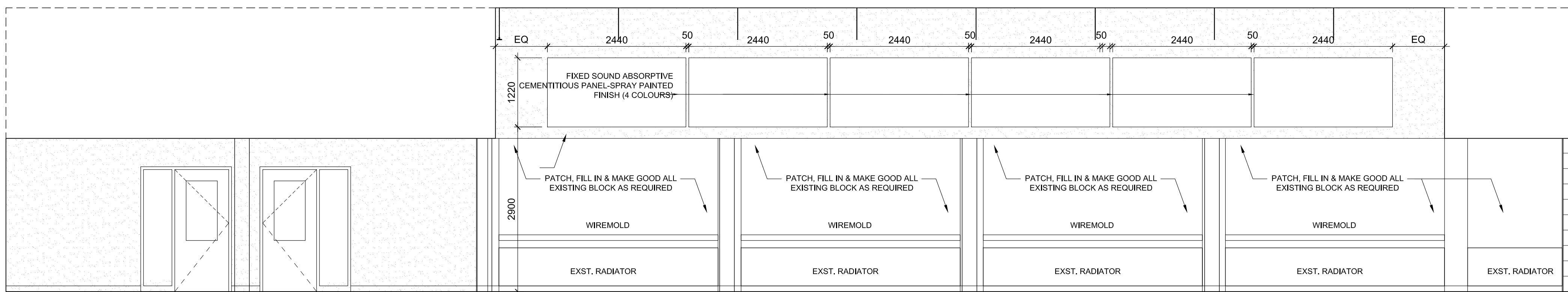

4 LEARNING COMMONS S109 - NORTH ELEV.
A703 1:50

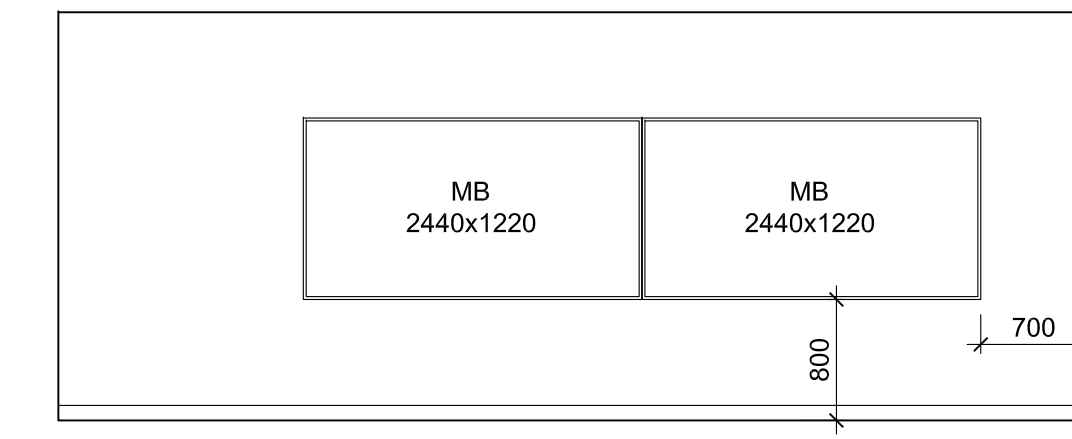

5 READING ROOM S109A - EAST ELEV.
A703 1:50

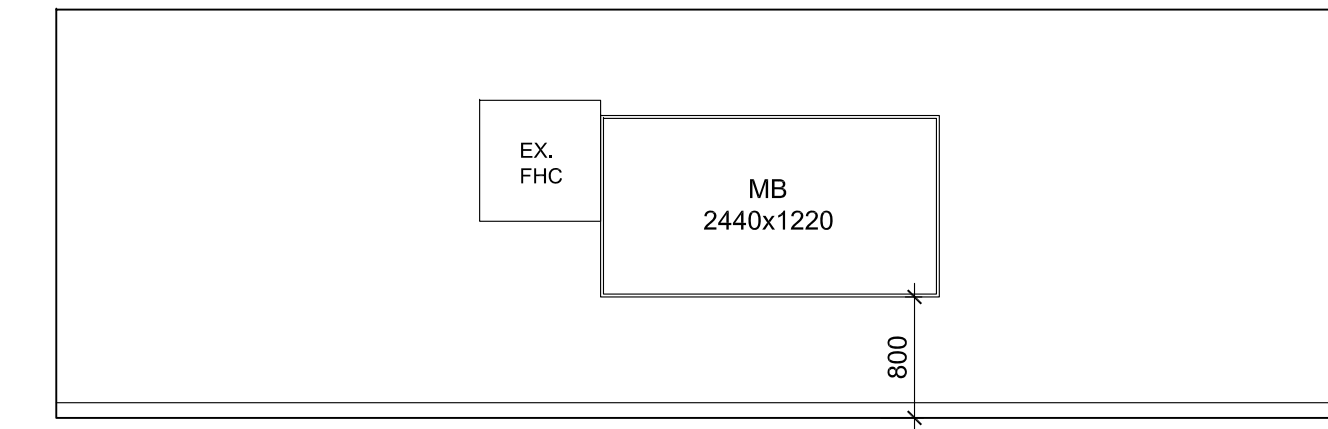

6 READING ROOM S109A - SOUTH ELEV.
A703 1:50

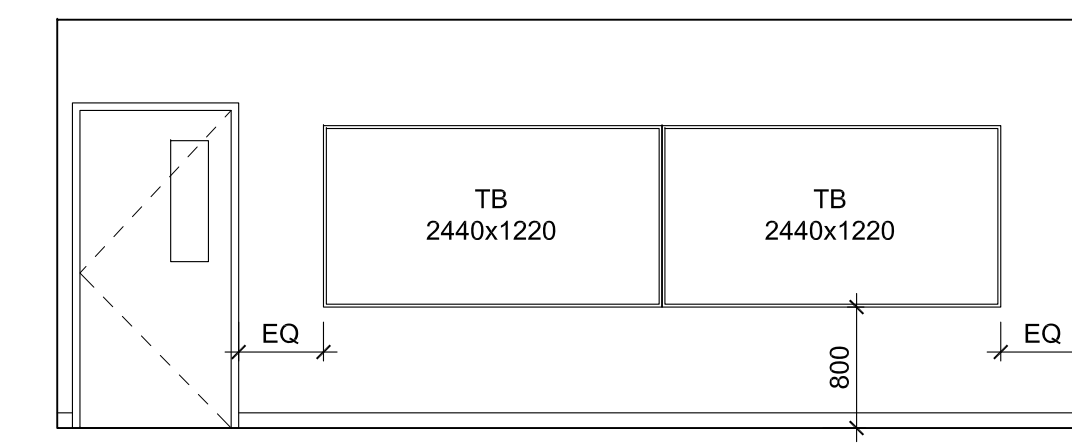

7 READING ROOM S109A - WEST ELEV.
A703 1:50

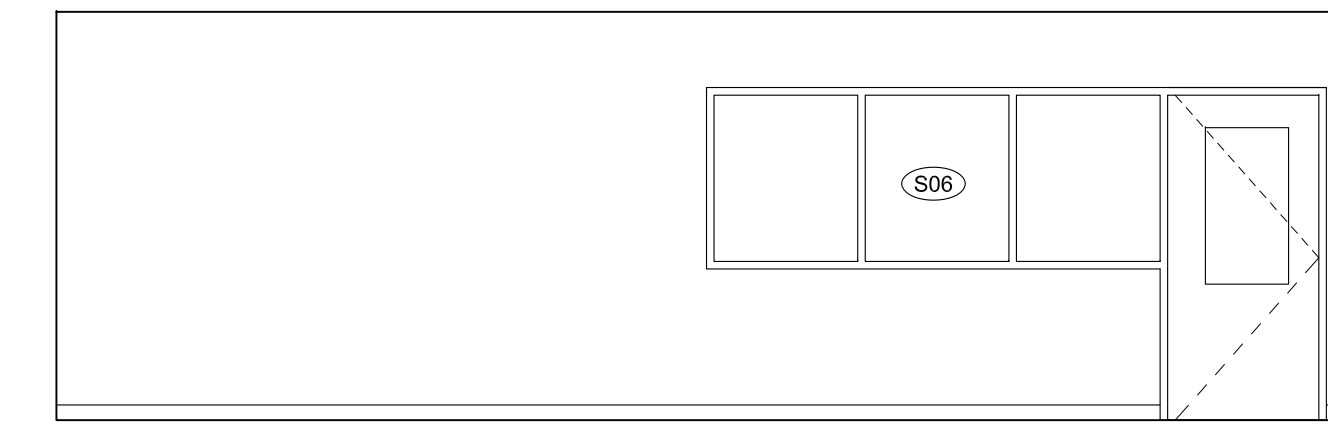

8 READING ROOM S109A - NORTH ELEV.
A703 1:50

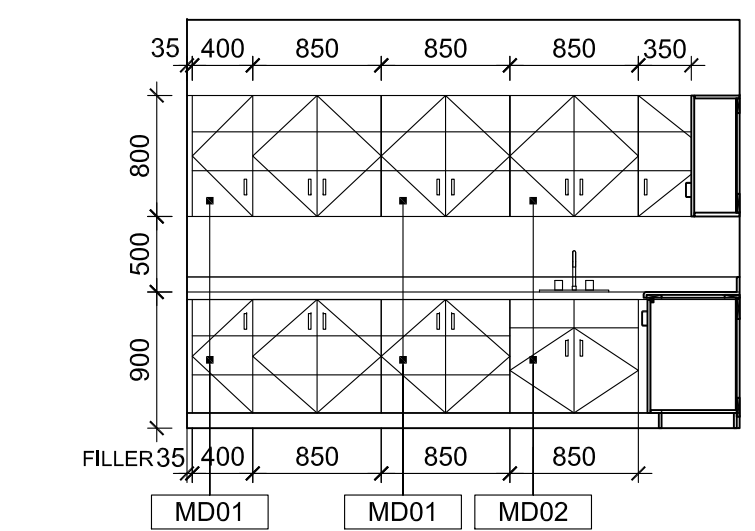

9 STORAGE S109B - SOUTH ELEV.
A703 1:50

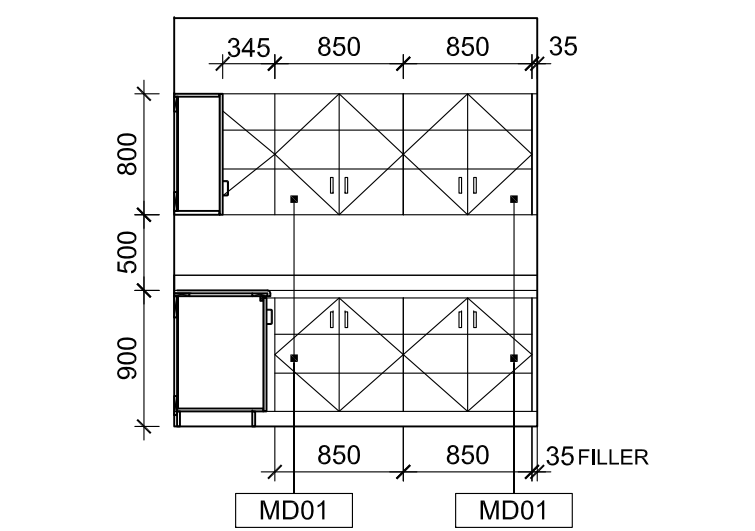

10 STORAGE S109B - WEST ELEV.
A703 1:50

Key Plan N.T.S.



Project North True North

No.	Revisions	Date
1	ISSUED FOR BIDS / PERMIT	2023 03 15

General Contractor shall check and verify all dimensions and report all errors and omissions to the Architect. Do not scale the drawings. Drawings shall not be used for construction purposes until issued by the Architect for construction.

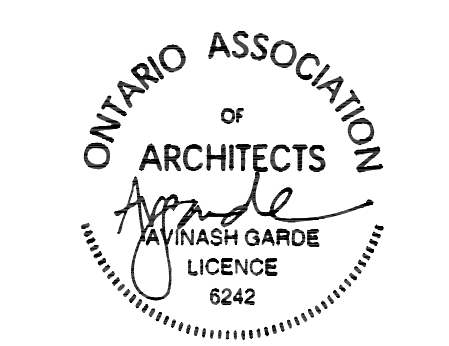

Drawing Title:
INTERIOR ELEVATIONS

Scale: AS NOTED Date: 25/11/2022

Drawn by: MS Checked by:

Job No. Drawing No.

2215A A703

**T.A. BLAKELOCK H.S.
 RENOVATION**

1160 Rebecca Street, Oakville, ON
 L6L 1Y9



Snyder Architects Inc.
 265 King St. E. Unit A101, Toronto, ON M5A 4L5
 Tel: 416.966.5444 Fax: 416.966.4443
 www.snyderarchitects.ca

Consultants

Structural Consultants
Kalos Engineering Inc.
 875 Main St. W. Unit 3
 Hamilton, Ontario, L8S 4P9
 Tel: 905-333-9119

Mechanical and Electrical Consultants
EXP
 1266 S. Service Rd.
 Stoney Creek, Ontario, L8E 5R9
 Tel: 905-525-6069

TYPICAL MILLWORK CONSTRUCTION

COUNTERTOP-1: STANDARD PLAM ON 19MM PARTICLE BOARD SUBSTRATE, W/ BACKER BOARD; POSTFORMED - RADIUS EDGE W/ 100MM HIGH COVERED INTEGRAL BACKSPLASH AND ENDSPLASH, WHERE COUNTER IS ADJACENT TO WALL AT SIDES. PROVIDE WATERPROOF PLYWOOD SUBSTRATE AT WET AREAS (AT SINK AND VANITY LOCATIONS).

COUNTERTOP-2: STANDARD PLAM ON 19MM PARTICLE BOARD SUBSTRATE, W/ BACKER BOARD; POSTFORMED - RADIUS EDGE

FRONT / TOP / SIDE / GABLE / BOTTOM: 19mm MCP W/ MATCHING 3mm SOLID PVC EDGE (TYP.) U.N.O.

TOP RAIL: 19x50mm MCP W/ MATCHING 3mm SOLID PVC EDGE (TYP.) U.N.O.

FIXED & ADJUSTABLE SHELF-1: MCP W/ MATCHING 3mm SOLID PVC EDGE. THICKNESS TO BE 19mm TYP; 25mm FOR SPAN WIDER THAN 800mm

BACK-1: 6mm MCP W/ MATCHING 3mm PVC EDGE

BACK-2: 13mm MCP W/ MATCHING 3MM PVC EDGE

DOOR-1: 19mm MCP W/ MATCHING 3mm SOLID PVC EDGE (TYP.) U.N.O.

DOOR-2: 35MM PLAM ON HOLLOW CORE DOOR 3MM SOLID PVC EDGE (TYP.) U.N.O. 3 HINGES PER DOOR, TO BE COMMERCIAL GRADE BALL BEARING BRUSH CHROME PLATED 3.5"X 3.5". (FOR ALL DOORS 1600MM AND TALLER.)

DRAWER: BLUM METABOX DRAWER BODY & SIDE, 19mm MCP FRONT WITH 3mm SOLID PVC EDGE. 13mm MCP BOTTOM & BACK.

FILLER PANEL (FP): 19mm MCP 25-75mm FIELD ADJUSTED.

PEGBOARD: 6mm PEGBOARD C/W 1 X J-HOOK, STRAIGHT HOOK, 125mm DOUBLE STRAIGHT HOOK PER LINER FT.

BASE: 100mm HIGH RUBBER BASE ON WOOD BLOCKING, (TYP.) U.N.O.

BENCH TOP-1: 38X89MM BIRCH SLATS W/10MM GAP, SECURED TO BRACKET FROM BELOW.

BENCH TOP-2: 38MM CHERRY WOOD SLATS (NO GAP) STAINED. SECURED TO BRACKETS FROM BELOW.

BENCH BACK: 38MM CHERRY WOOD SLATS (NO GAP) STAINED. SECURED TO BRACKETS FROM BELOW.

BRACKET-1: PREFAB. BENCH LEG BRACKET TYPE 1, 380MM.

BRACKET-2: PREFAB. BENCH LEG BRACKET TYPE 2, 480MM.

MILLWORK NOTES:

- PROVIDE CONTINUOUS BLOCKING BEHIND MILLWORK AS NECESSARY; SEAL ALL MILLWORK @ WALL / FLOOR INTERSECTIONS. UNITS TO BE PROVIDED WITH FILLER PANELS, SIZES AS REQUIRED, TO ENCLOSE ENDS AT ADJACENT UNITS OR WALLS.
- SLIDE BOLTS: PROVIDE TOP AND BOTTOM SLIDE BOLT ON THE LEFT DOOR FOR ALL TALL CUPBOARDS.
- ALL MILLWORK DOORS AND DRAWERS TO BE LOCKABLE.
- ALL FASTENERS TO BE NON-CORROSIVE TYPE.

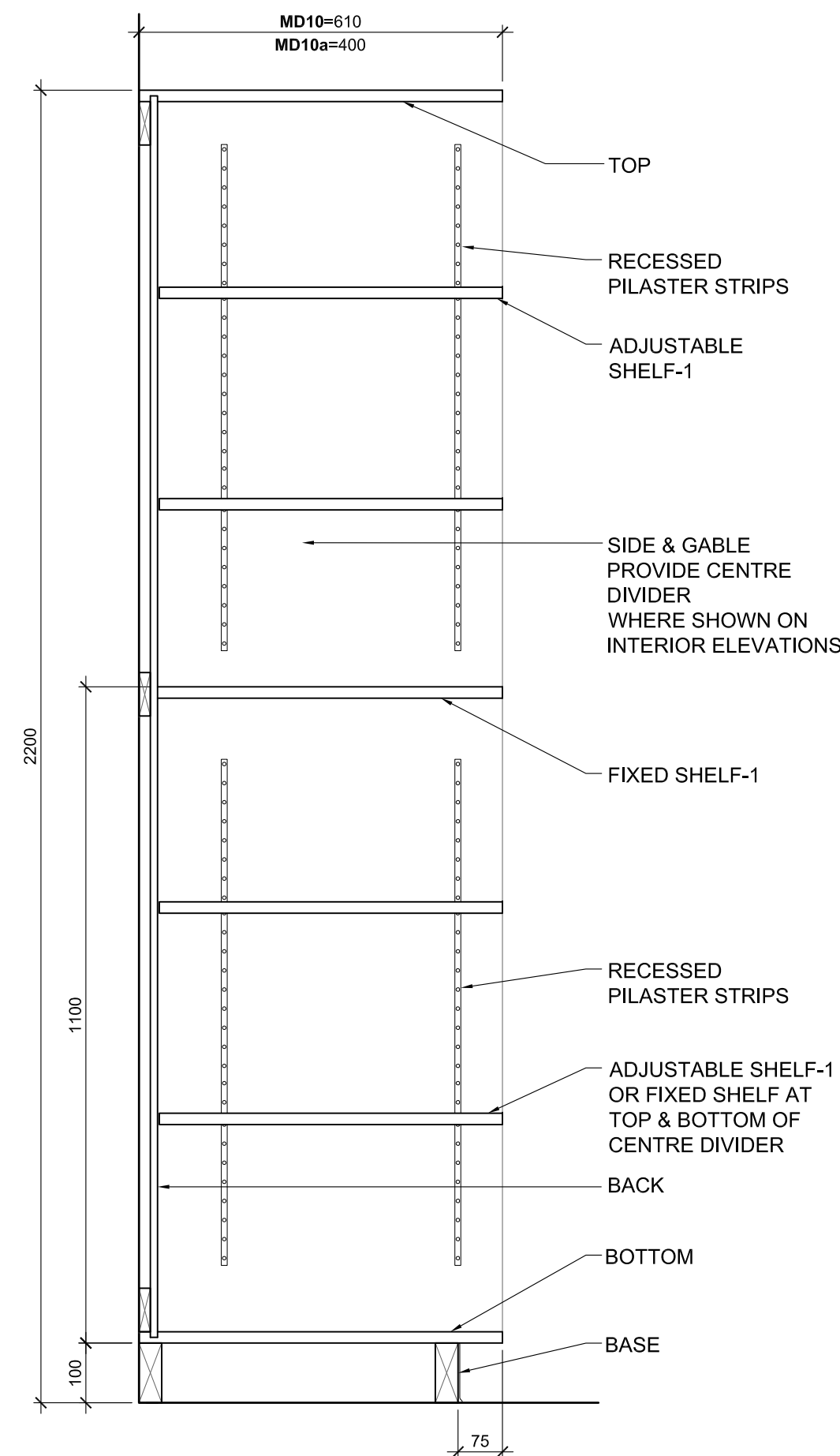

10 MD10/ MD10a
 A800 1:10

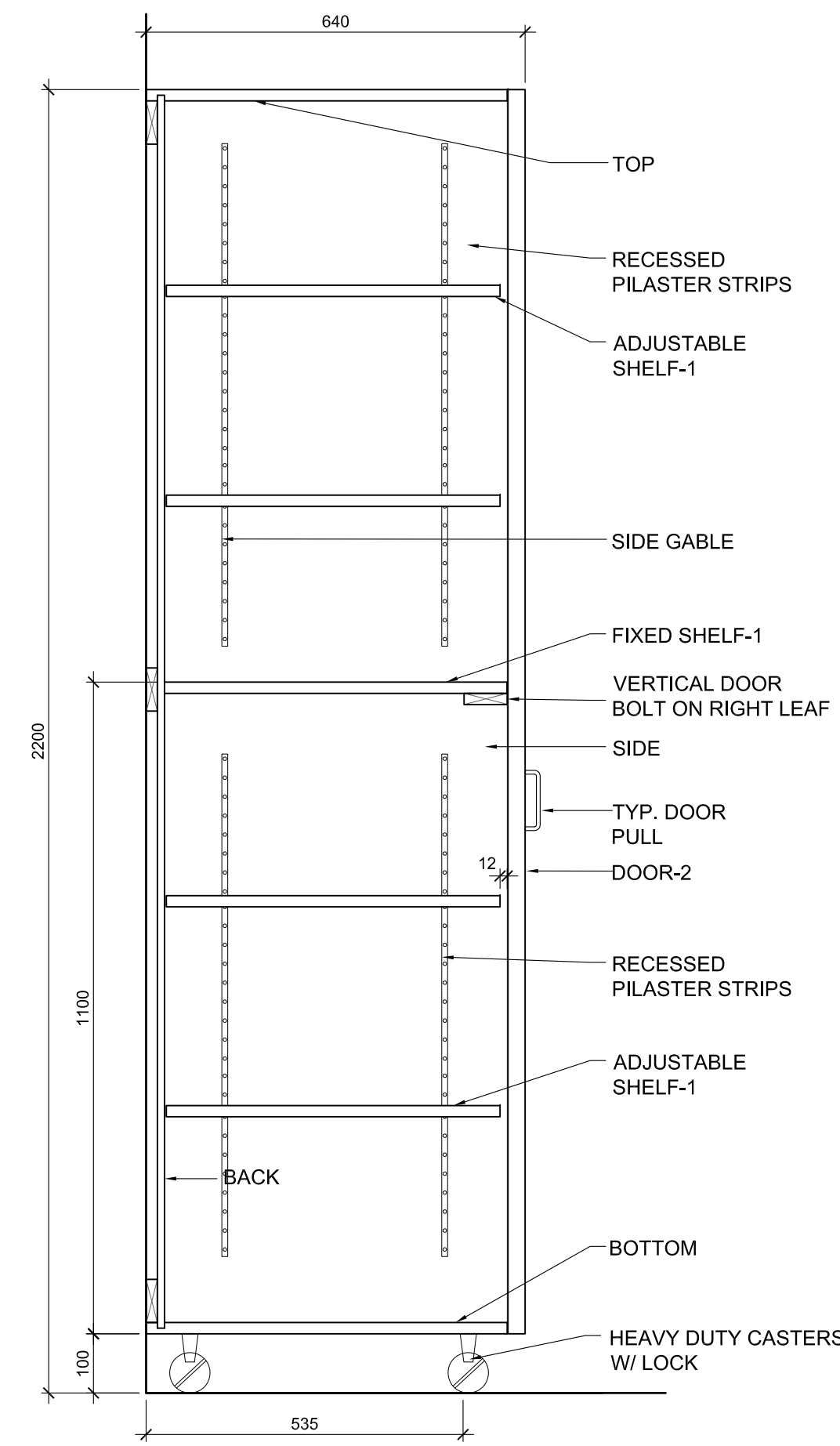

9 MD09
 A800 1:10

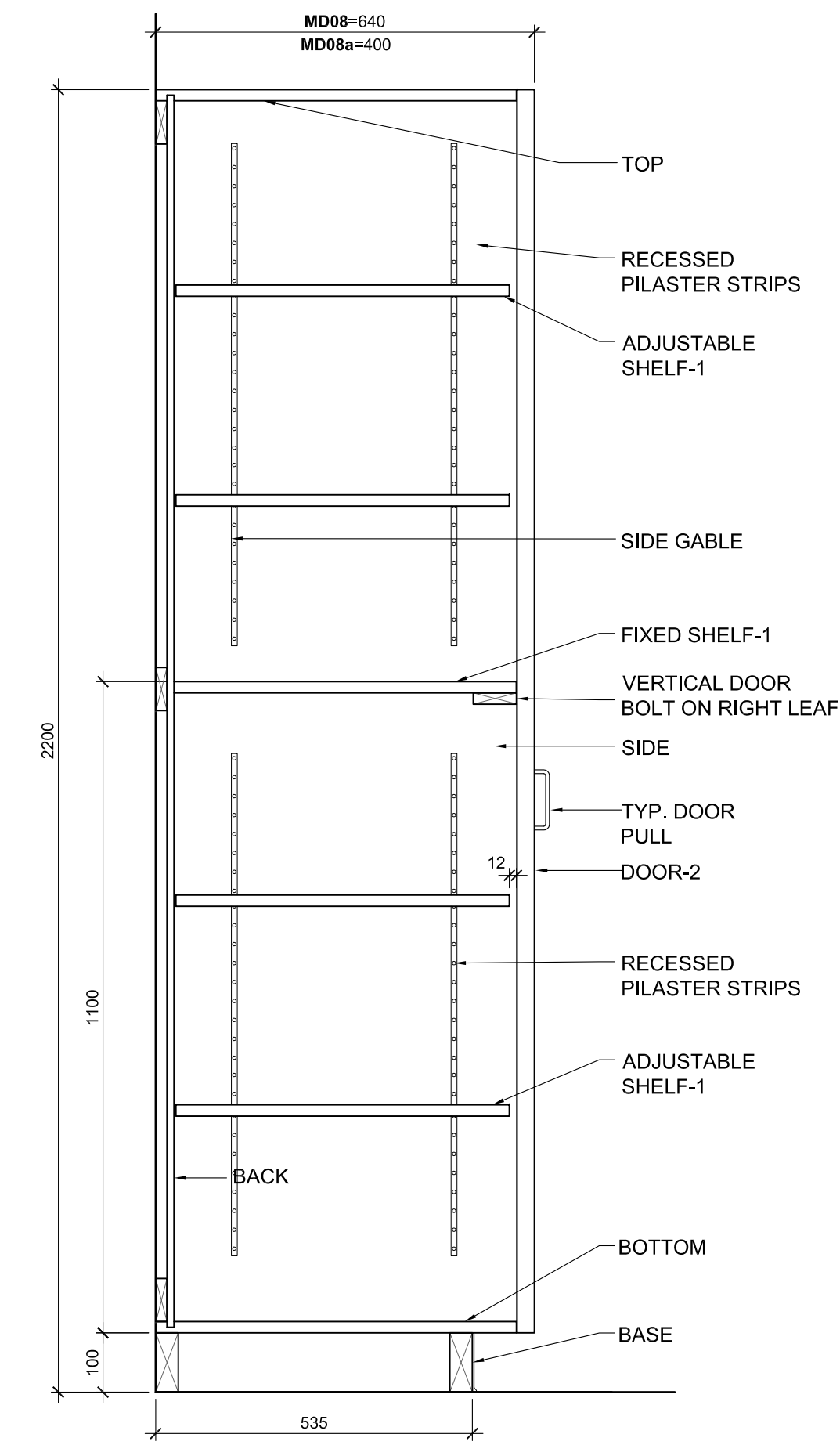

8 MD08/ MD08a
 A800 1:10

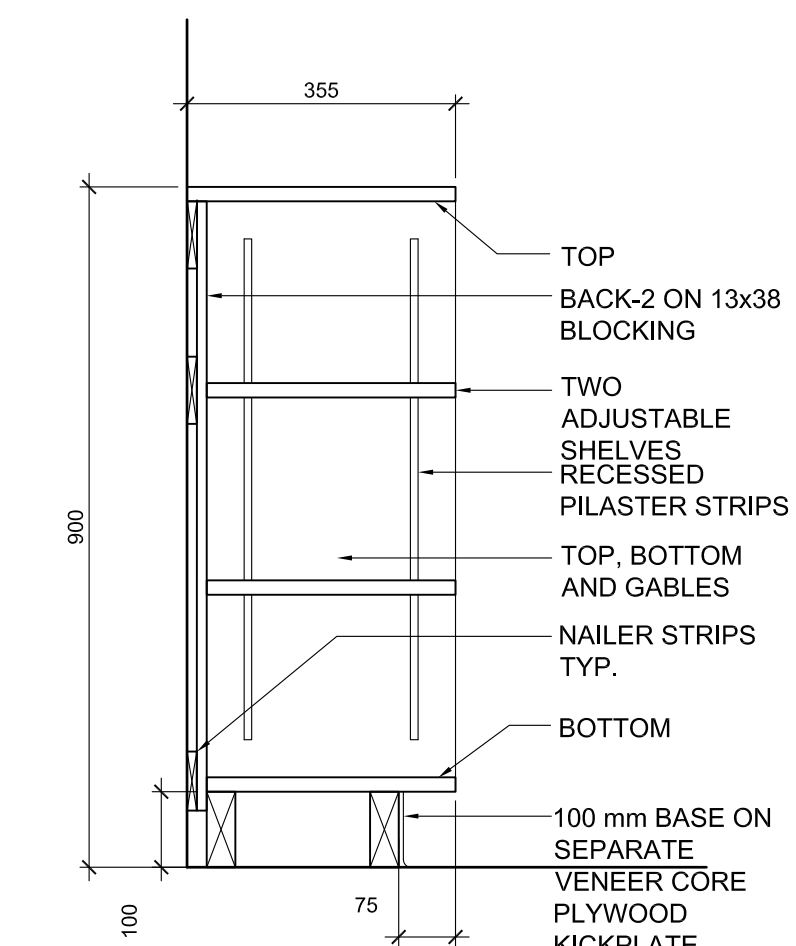

7 MD07
 A800 1:10

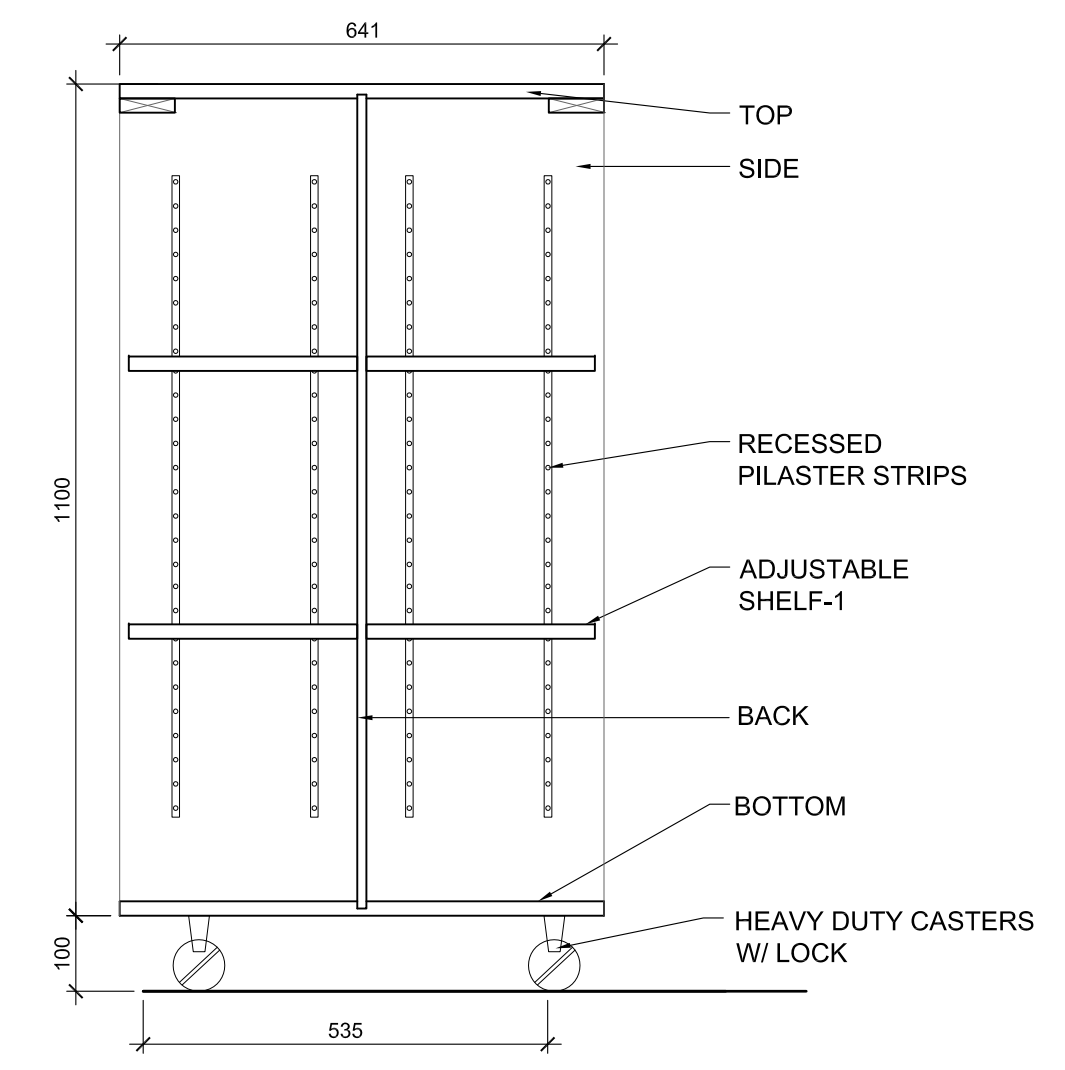

6 MD06
 A800 1:10

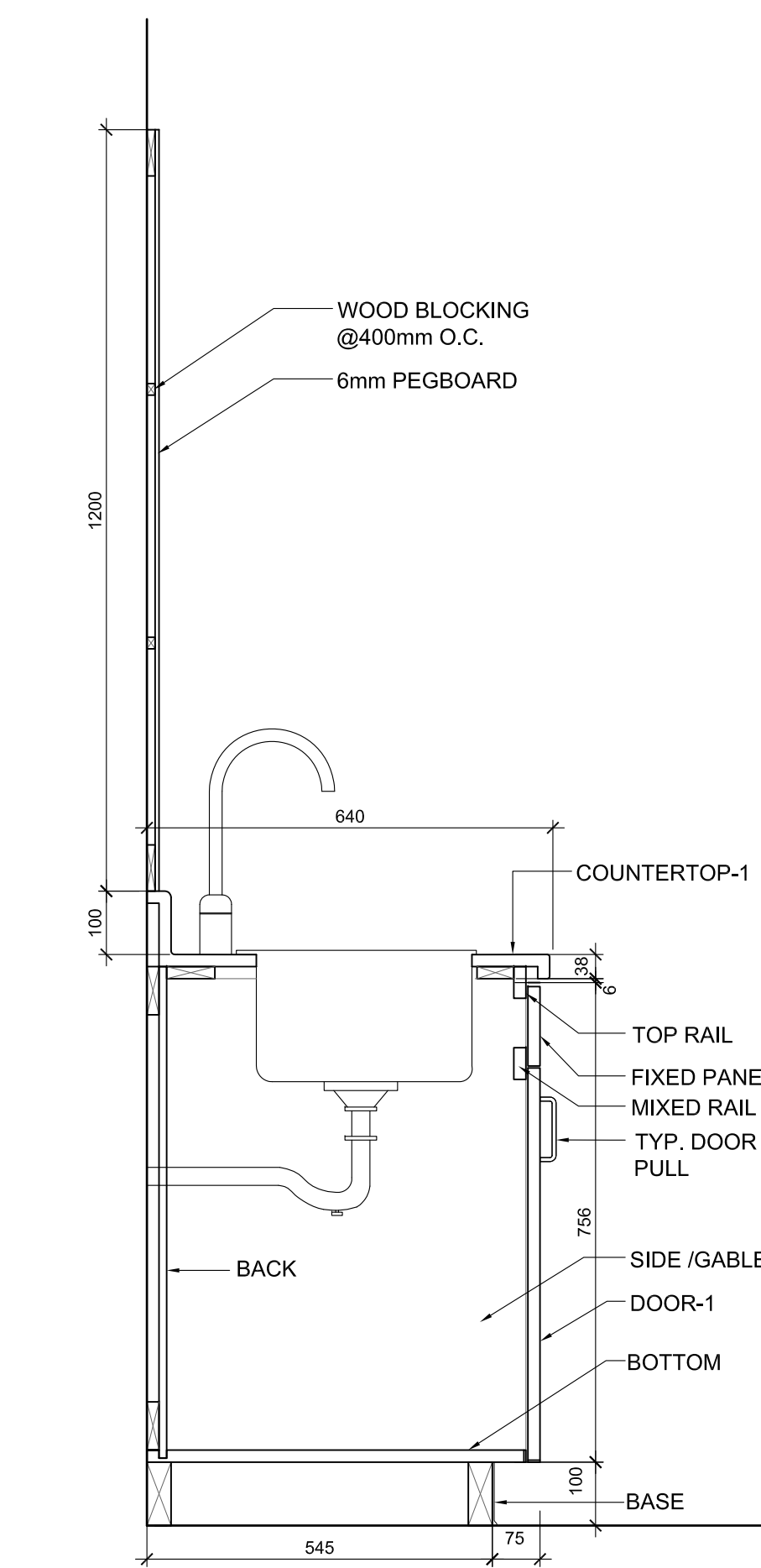

5 MD05
 A800 1:10

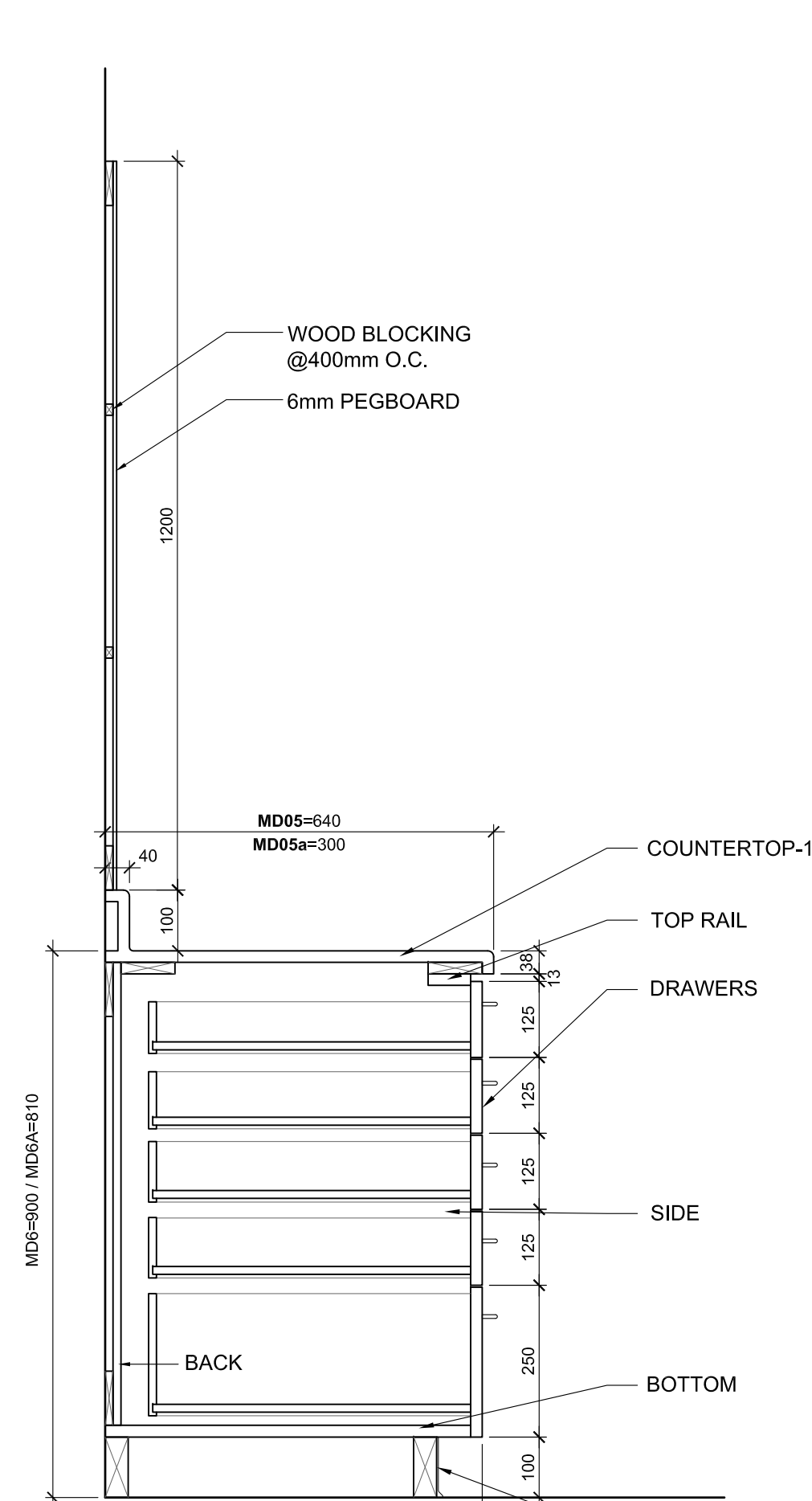

4 MD04
 A800 1:10

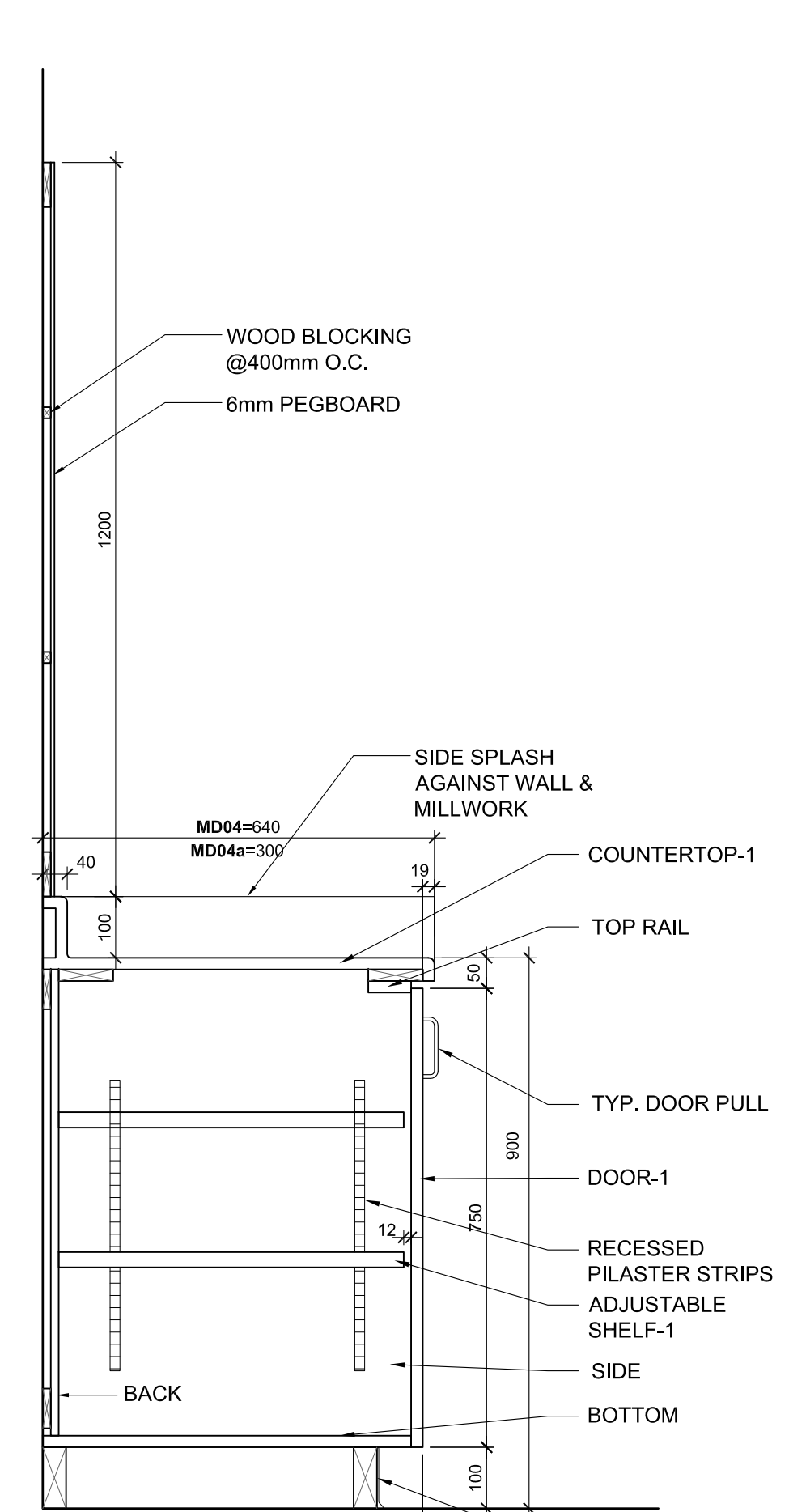

3 MD03
 A800 1:10

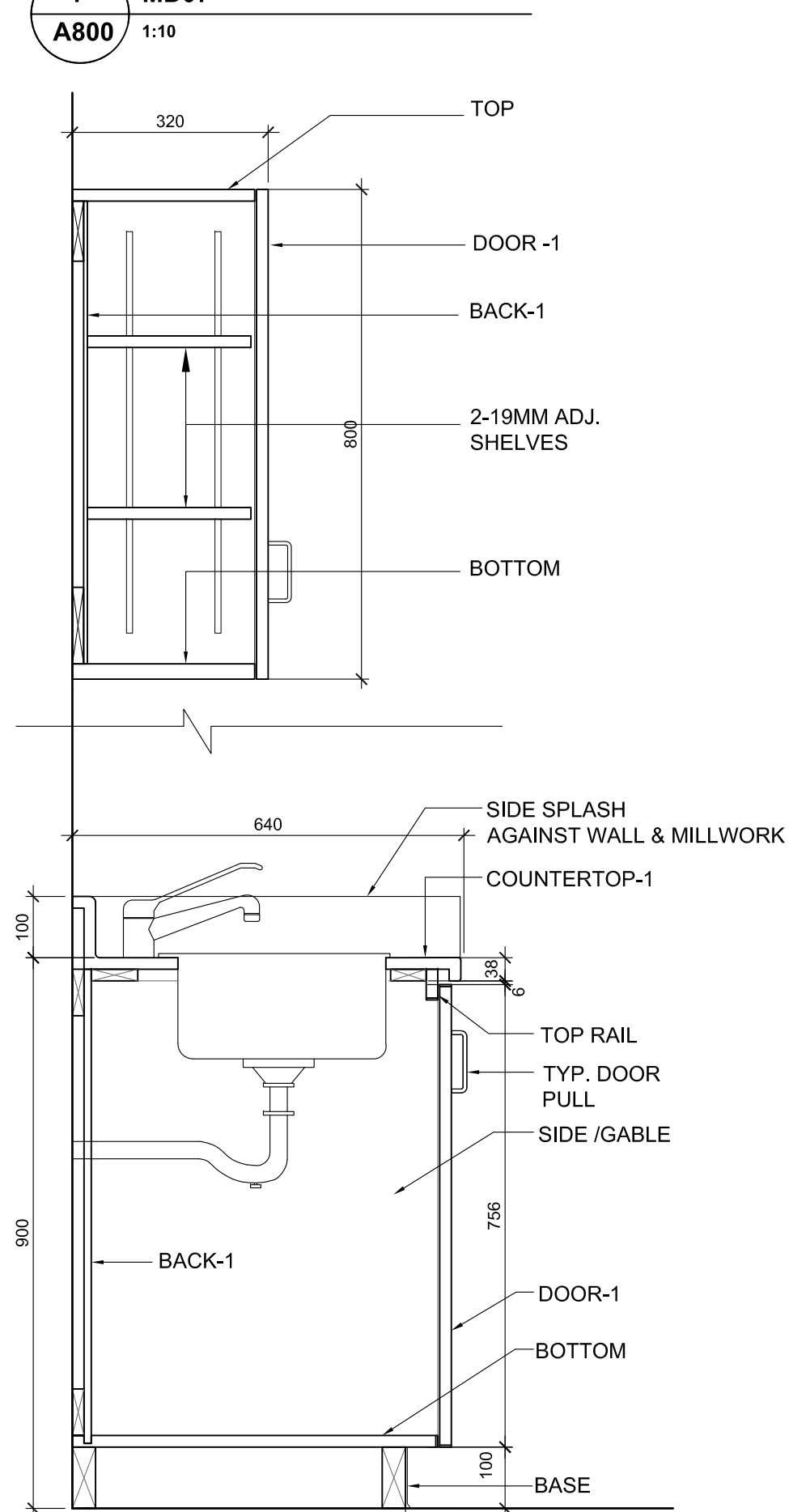

2 MD02/ MD02a (WITHOUT UPPER CABINET)
 A800 1:10

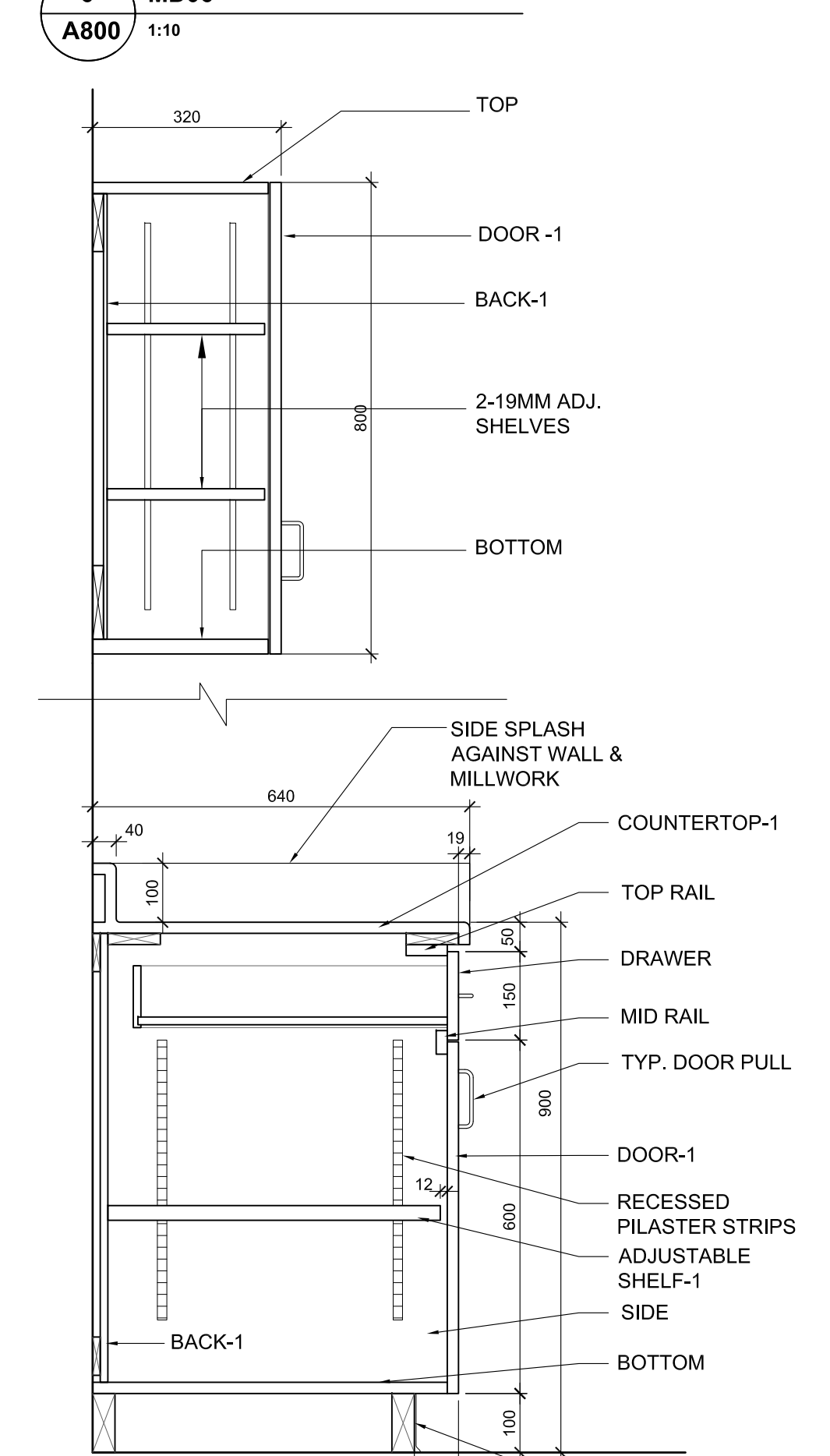

1 MD01
 A800 1:10

Key Plan N.T.S.



Project North True North

No.	Revisions	Date
1	ISSUED FOR BIDS / PERMIT	2023 03 15

No.	Issue	Date
-----	-------	------

General Contractor shall check and verify all dimensions and report all errors and omissions to the Architect. Do not scale the drawings. Drawings shall not be used for construction purposes until issued by the Architect for construction.



Drawing Title:
MILLWORK DETAILS

Scale: AS NOTED Date: 25/11/2022

Drawn by: MS Checked by:

Job No. Drawing No.

2215A A800

**T.A. BLAKELOCK H.S.
 RENOVATION**

1160 Rebecca Street, Oakville, ON
 L6L 1Y9

Architect

sn/der

Snyder Architects Inc.
 269 King St. E. Unit #101, Toronto, ON M5A 4L5
 Tel: 416.966.5444 Fax: 416.966.4443
 www.snyderarchitects.ca

Consultants

Structural Consultants
Kalos Engineering Inc.
 875 Main St. W. Unit 3
 Hamilton, Ontario L8S 4P9
 Tel: 905-333-9119

Mechanical and Electrical Consultants
EXP
 1266 S. Service Rd.
 Stoney Creek, Ontario, L8E 5R9
 Tel: 905-525-6069

sn/der

2215A - T A Blakelock HS Renovation

		Date 03/03/2023		Revised:										
		Issued for Bids												
DOOR No.	LOCATION	DOOR				SCREEN		FRAME			FRR (min)	REMARKS		
		Type	Width	Ht	Fin.	Mat.	Glaz.	Type	Jamb Type	Head Size			Fin.	Mat.
LEVEL 0														
107	S107 INNOVATION LAB 1	C-FRR	915	2000	V		FG-C		EF1		P	45	Refer to Door & Frame Note no. 3	
108	S108 INNOVATION LAB 2	C-FRR	915	2000	V		FG-C		EF1		P	45	Refer to Door & Frame Note no. 3	
E108A	S108 INNOVATION LAB 2	ED1				P			EF1					
108B	S108 INNOVATION LAB 2	OH	3000	3000										
E109	S109 LEARNING COMMONS	ED1				P			ES	EF2			Paint screen frame	
109	S109 LEARNING COMMONS	F-FRR	915x2	2450	P	HM	FG-D	-	F3	D3	P	HM	45	Maintain 1 HRR & Site verify height
109A	S109A READING ROOM	E	1000	2150	P	HM	FG-C	S06		J1	P	HM		
109B	S109B STORAGE	C	950	2150	P	HM	FG-C	-	F2	J1	P	HM		
109C	S109C SEMINAR	D	950	2150	P	HM	FG-C	S07		J1	P	HM		
109D	S109D SEMINAR	D	950	2150	P	HM	FG-C	S08		J1	P	HM		
109E	S109 LEARNING COMMONS	C-FRR	1000	2000	P	HM	FG-D	-	F1	D3	P	HM	45	Maintain 1 HRR & Site verify height
110	S110 TECH DESIGN LAB 1	C-FRR	915	2000	V		FG-C		EF1		P	45	Refer to Door & Frame Note no. 3	
110A	S110 TECH DESIGN LAB 1	C-FRR	915	2000	V		FG-C		EF1		P	45	Refer to Door & Frame Note no. 3	
E110B	S110 TECH DESIGN LAB 1	ED3				P			EF1					
110C	S110 TECH DESIGN LAB 1	OH	3000	3000										
111	S111 TECH DESIGN LAB 2	C-FRR	915	2000	V		FG-C		EF1		P	45	Refer to Door & Frame Note no. 3	
E111A	S111 TECH DESIGN LAB 2	ED1				P			EF1					
E105	W105 ATHLETIC CHANGE RM	ED1				P			EF1					
E105B	W105 ATHLETIC CHANGE RM	ED1				P			EF1					
105A	W105A UNIVERSAL WASHROOM	A-FRR	950	2100	P	HM	-	-	F1	D1	P	HM	45	Maintain 1 HRR, PDO & Site verify ht
108	W108 PHYS. ED. STORAGE RM	C-FRR	1000	2100	P	HM	FG-D	-	F1	D1	P	HM	45	Maintain 1 HRR & Site verify height
E108A	W108A DRAMA STORAGE	ED1				P			F1					
LEVEL 1														
111	W111 UNIVERSAL WASHROOM	A-FRR	950	2100	P	HM	-	-	F1	D2	P	HM	45	Maintain 1 HRR, PDO & Site verify ht
E112	W112 STORAGE	ED2				P			EF1					
E113	W113 BOYS CHANGE ROOM	ED1				P			EF1					
117	W117 PHYS. ED. STORAGE	C-FRR	1000	2100	P	HM	FG-D	-	F1	D2	P	HM	45	Maintain 1 HRR & Site verify height
118	W118 GIRLS CHANGE ROOM	A-FRR	950	2100	P	HM	-	-	F1	D2	P	HM	45	Maintain 1 HRR & Site verify height

NOTES:
 1- All HM door frames to have appropriate reinforcing.
 2- Provide appropriated transition strip and threshold at flooring change, to meet OBC barrier free requirement.

Legend	Existing	FG-C	Tempered Glass	P	Paint	V	Vinyl
HM	Hollow Metal	FG-D	Fire Rated Glass	GL	Glass Door		

DOOR & FRAME NOTES:
 1. AS NOTED ALL EXISTING DOORS ARE HM FRAME W/ HM DOOR PANEL.
 2. PAINT ALL EXISTING DOOR & SCREEN FRAME IN RM S109, S110, S111, W105, W106a & W113.
 3. SC01 TO INCLUDE INSTALLATION OF CUSTOM PRINTED VINYL WRAP ON EX. DOOR PANELS IN RM S107, S108, S110 & S111 BY WINDOW FILM SYSTEMS. (519-641-7803) CUSTOM GRAPHIC TO BE PRINTED ON 'INFEEL' SOLID COLOUR - SL589. GRAPHIC DESIGN TO BE PROVIDED BY OWNER.

Key Plan N.T.S.



Project North True North

No.	Revisions	Date
1	ISSUED FOR BIDS / PERMIT	2023 03 15
No.	Issue	Date

General Contractor shall check and verify all dimensions and report all errors and omissions to the Architect. Do not scale the drawings. Drawings shall not be used for construction purposes until issued by the Architect for construction.



Drawing Title:
**DOOR SCHEDULE AND
 DOOR & SCREEN TYPES
 & DETAILS**

Scale: AS NOTED Date: 25/11/2022

Drawn by: MS Checked by:

Job No. Drawing No.

2215A A900

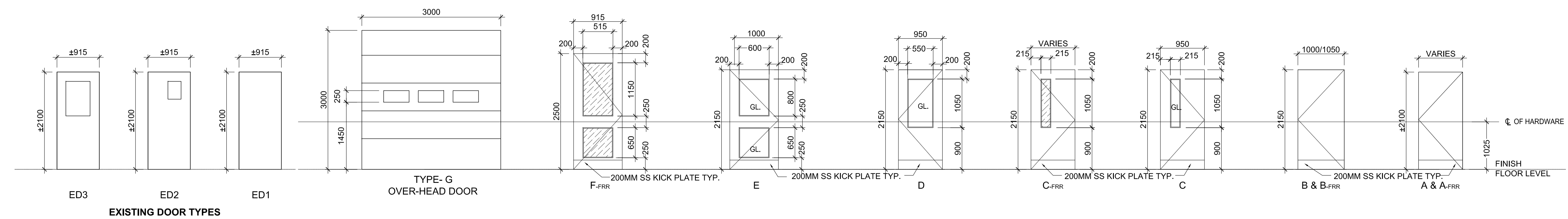

1 INTERIOR DOOR TYPES
 A900 1:50

- NOTES:
- ALL GLAZING ASSEMBLIES WITH SILL BELOW 1070mm FROM FINISHED FLOOR LEVEL, TO BE DESIGNED AS GUARD, PER OBC.
 - ALL INTERIOR DOORS AND SCREENS TO HM & GLAZING TO BE TEMPERED SAFETY GLASS 'FG-C', UNLESS NOTED OTHERWISE.
 - ALL EXTERIOR DOORS AND SCREENS TO BE ALUMINUM & GLAZING TO BE SEALED INSULATED GLASS UNIT 'SG-A', UNLESS NOTED OTHERWISE.
 - GLAZING IN FIRE RATED SEPARATIONS TO BE FG-E FIRE-RATED GLASS. REFER TO DOOR SCHEDULE
 - ALL FRAME IN FIRE SEPARATION AREAS TO BE FIRE RATED (FRR)

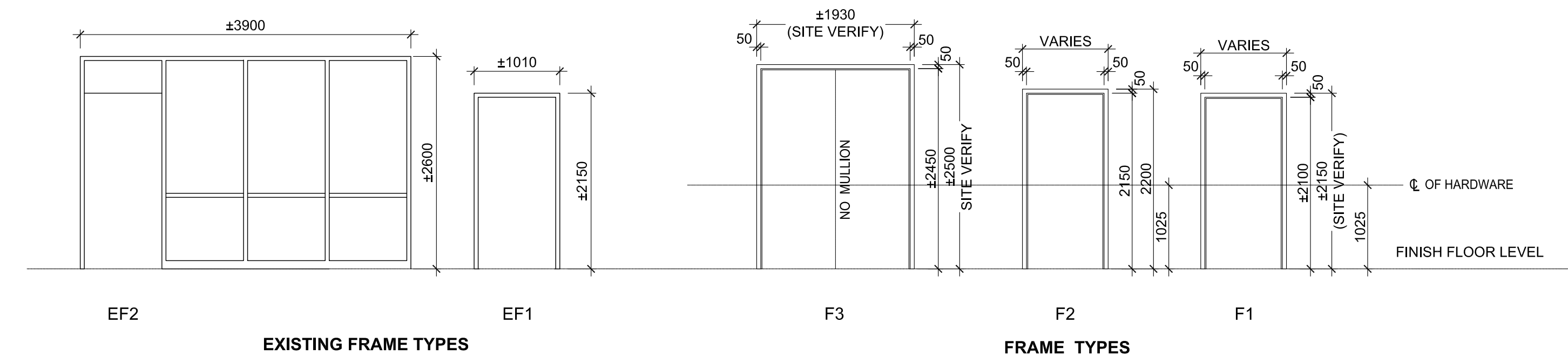
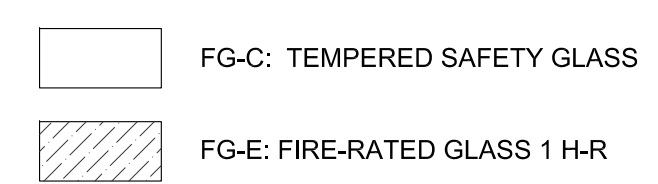

2 DOOR FRAME TYPES
 A900 1:50

- NOTES:
- ALL GLAZING ASSEMBLIES WITH SILL BELOW 1070mm FROM FINISHED FLOOR LEVEL, TO BE DESIGNED AS GUARD, PER OBC.
 - ALL INTERIOR DOORS AND SCREENS TO HM & GLAZING TO BE TEMPERED SAFETY GLASS 'FG-C', UNLESS NOTED OTHERWISE.
 - ALL EXTERIOR REPLACEMENT GLAZING TO BE SEALED INSULATED GLASS UNIT 'SG-A', UNLESS NOTED OTHERWISE.
 - GLAZING IN FIRE RATED SEPARATIONS TO BE FG-E FIRE-RATED GLASS. REFER TO DOOR SCHEDULE
 - ALL FRAME IN FIRE SEPARATION AREAS TO BE FIRE RATED (FRR)

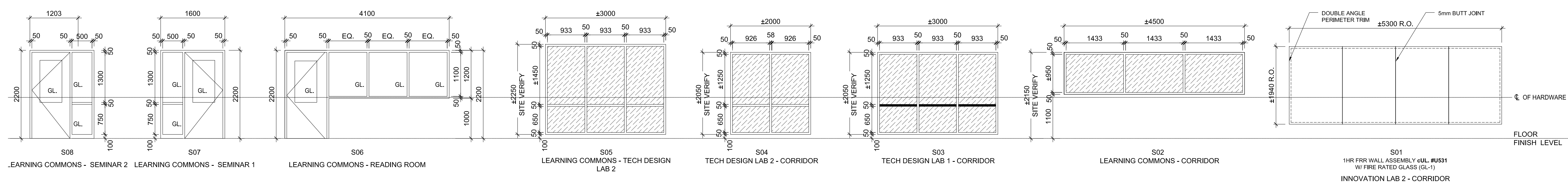
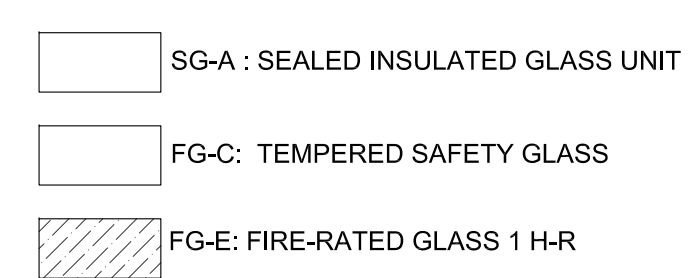

3 INTERIOR SCREEN TYPES
 A900 1:50

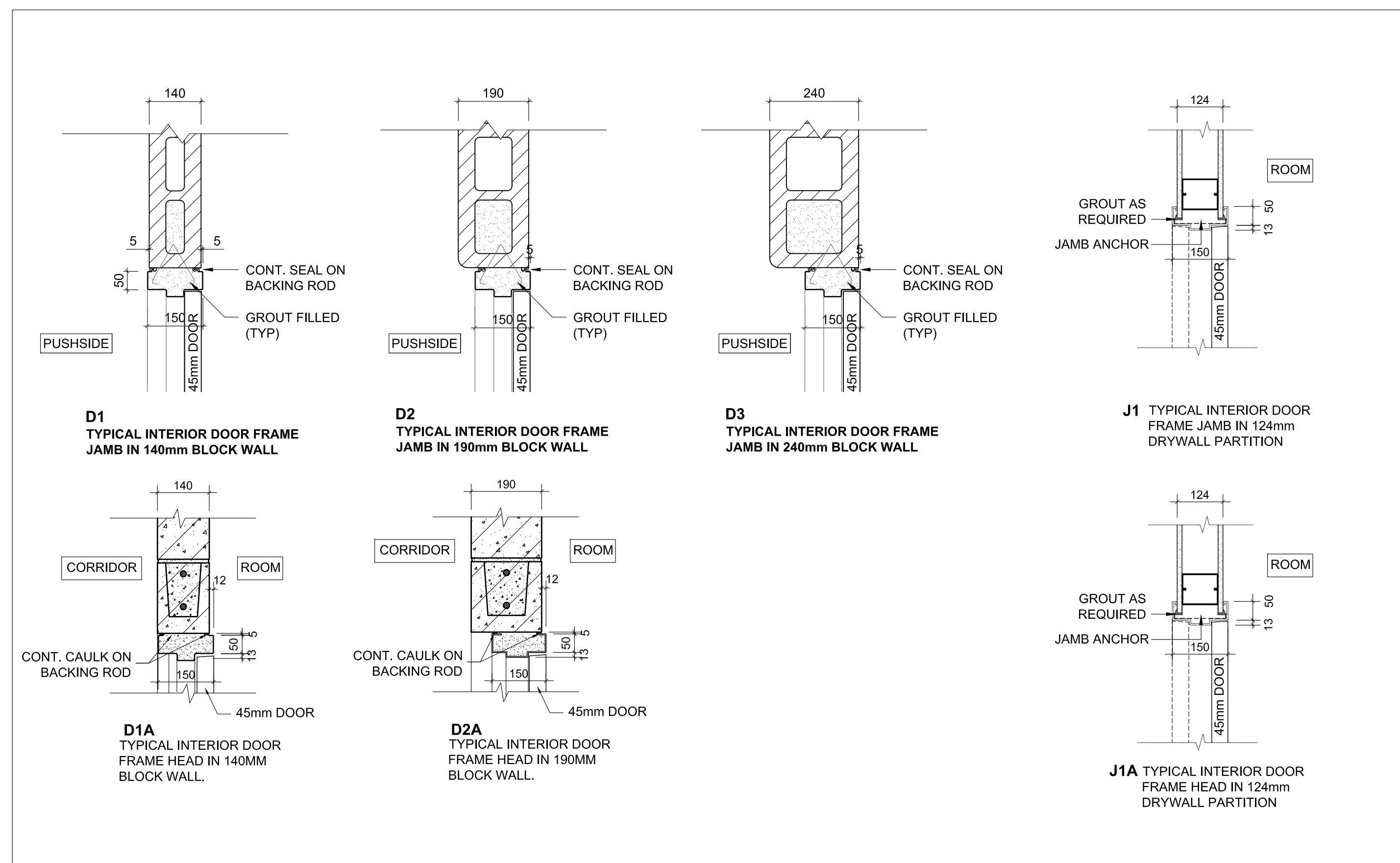

1 TYPICAL DOOR FRAME JAMB AND HEAD DETAIL

A901

1:50

Key Plan N.T.S.



Project North True North

No.	Revisions	Date
1	ISSUED FOR BIDS / PERMIT	2023 03 15
No.	Issue	Date

General Contractor shall check and verify all dimensions and report all errors and omissions to the Architect. Do not scale the drawings. Drawings shall not be used for construction purposes until issued by the Architect for construction.



Drawing Title:
**DOOR FRAME DETAILS
& WINDOW TYPES**

Scale: AS NOTED Date: 25/11/2022

Drawn by: MS Checked by:

Job No. Drawing No.

2215A

A901

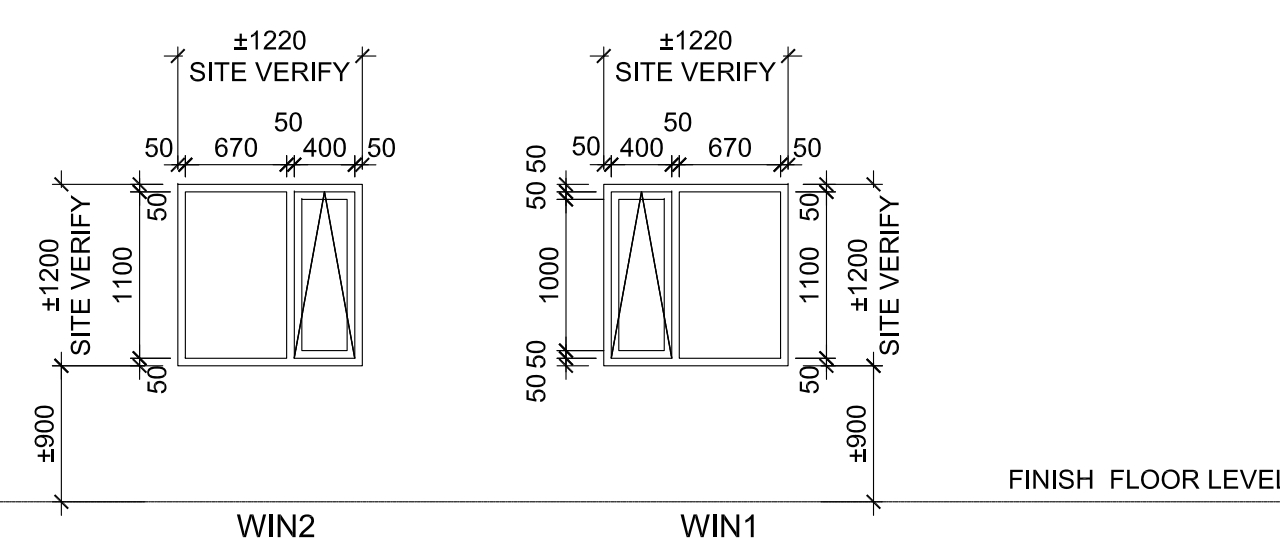

GENERAL NOTES:

1. ALL GLAZING ASSEMBLIES WITH SILL BELOW 1070mm FROM FINISHED FLOOR LEVEL, TO BE DESIGNED AS GUARD, PER OBC.
2. ALL EXTERIOR WINDOWS, DOORS AND SCREENS GLAZING, TO BE SEALED INSULATED GLASS UNIT 'SG-A' UNLESS NOTED OTHERWISE.
3. GROUND FLOOR OPERABLE SASH - TRAVEL RESTRICTED, NOT TO PROJECT BEYOND FACE OF THE WALL.

2 ALUM. WINDOW TYPES

A901

1:50