

THE CONTRACTOR SHALL VERIFY ALL DWGS. AGAINST THE ARCHITECTURAL WOODWORK DWGS. AND MUST REPORT ANY INCONSISTENCIES TO THE WRDSB BEFORE PROCEEDING WITH WORK.

ALL DWGS. AND RELATED DOCUMENTS ARE THE COPYRIGHT PROPERTY OF THE WRDSB. AND MUST BE RETURNED UPON REQUEST.

REPRODUCTION OF DWGS. AND RELATED DOCUMENTS IN PART OR IN WHOLE IS FORBIDDEN WITHOUT THE WRDSB'S WRITTEN PERMISSION.

GENERAL NOTES:

ON ALL DWGS. AW REFERS TO ARCHITECTURAL WOODWORK.

FOR APPROPRIATE PRODUCTS REFER TO AW001 AND THE SPECIFICATIONS.

REFER TO AW002 TO AW020 FOR ADDITIONAL DETAILS.



SEE LIST

- AW202 - 253
- AW203 - 305
- AW204 - 405

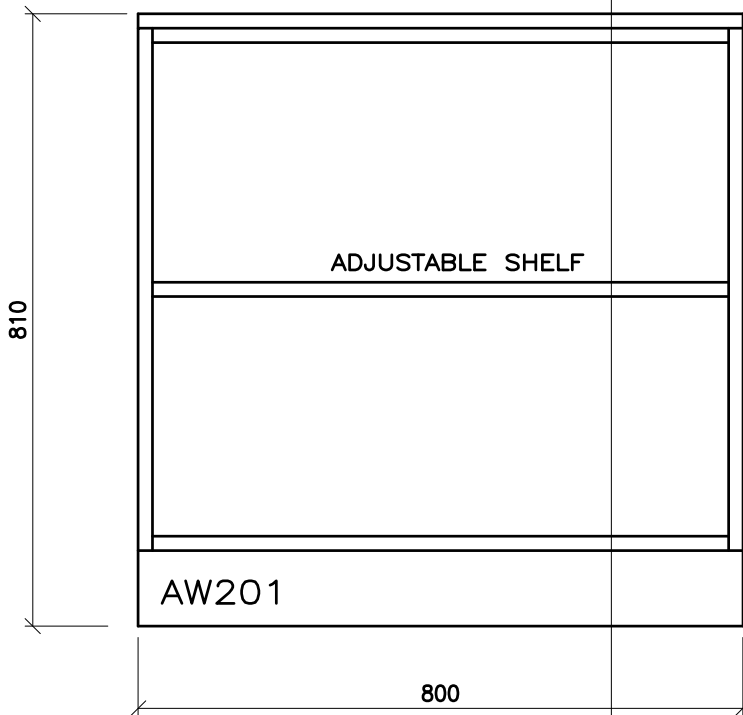

ARCHITECTURAL WOODWORK STANDARDS
FOR THE WATERLOO REGION DISTRICT SCHOOL BOARD

LOW BOOKSHELF - 810 - ELEVATION

Status
Folder I:\DRAFTING\WRDSB MILLWORK
File AW201.DWG
Drawn By NST
Check By SKA
Scale
Date November 2015
Last Plot 6/2/2016 8:54 AM
Job No.
Sheet No.

AW201

THE CONTRACTOR SHALL VERIFY ALL DWGS. AGAINST THE ARCHITECTURAL WOODWORK DWGS. AND MUST REPORT ANY INCONSISTENCIES TO THE WRDSB BEFORE PROCEEDING WITH WORK.

ALL DWGS. AND RELATED DOCUMENTS ARE THE COPYRIGHT PROPERTY OF THE WRDSB. AND MUST BE RETURNED UPON REQUEST.

REPRODUCTION OF DWGS. AND RELATED DOCUMENTS IN PART OR IN WHOLE IS FORBIDDEN WITHOUT THE WRDSB'S WRITTEN PERMISSION.

GENERAL NOTES:

ON ALL DWGS. AW REFERS TO ARCHITECTURAL WOODWORK.

FOR APPROPRIATE PRODUCTS REFER TO AW001 AND THE SPECIFICATIONS.

REFER TO AW002 TO AW020 FOR ADDITIONAL DETAILS.

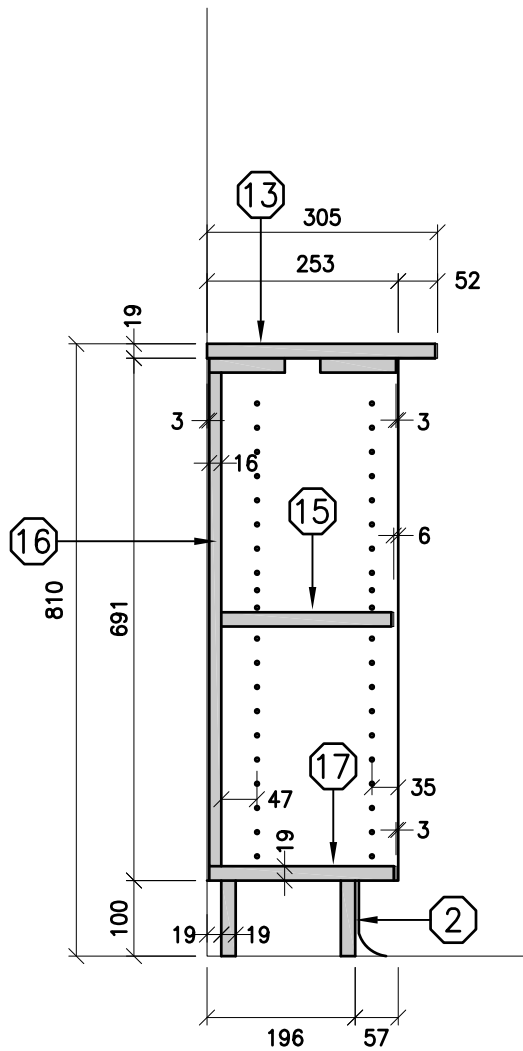

ARCHITECTURAL WOODWORK STANDARDS

FOR THE WATERLOO REGION DISTRICT SCHOOL BOARD

LOW BOOKSHELF 810 - SECTION

Status	
Folder	\\DRAFTING\WRDSB MILLWORK
File	AW202.DWG
Drawn By	NST
Check By	SKA
Scale	
Date	November 2015
Last Plot	6/2/2016 8:54 AM
Job No.	
Sheet No.	

AW202

THE CONTRACTOR SHALL VERIFY ALL DWGS. AGAINST THE ARCHITECTURAL WOODWORK DWGS. AND MUST REPORT ANY INCONSISTENCIES TO THE WRDSB BEFORE PROCEEDING WITH WORK.

ALL DWGS. AND RELATED DOCUMENTS ARE THE COPYRIGHT PROPERTY OF THE WRDSB. AND MUST BE RETURNED UPON REQUEST.

REPRODUCTION OF DWGS. AND RELATED DOCUMENTS IN PART OR IN WHOLE IS FORBIDDEN WITHOUT THE WRDSB'S WRITTEN PERMISSION.

GENERAL NOTES:

ON ALL DWGS. AW REFERS TO ARCHITECTURAL WOODWORK.

FOR APPROPRIATE PRODUCTS REFER TO AW001 AND THE SPECIFICATIONS.

REFER TO AW002 TO AW020 FOR ADDITIONAL DETAILS.

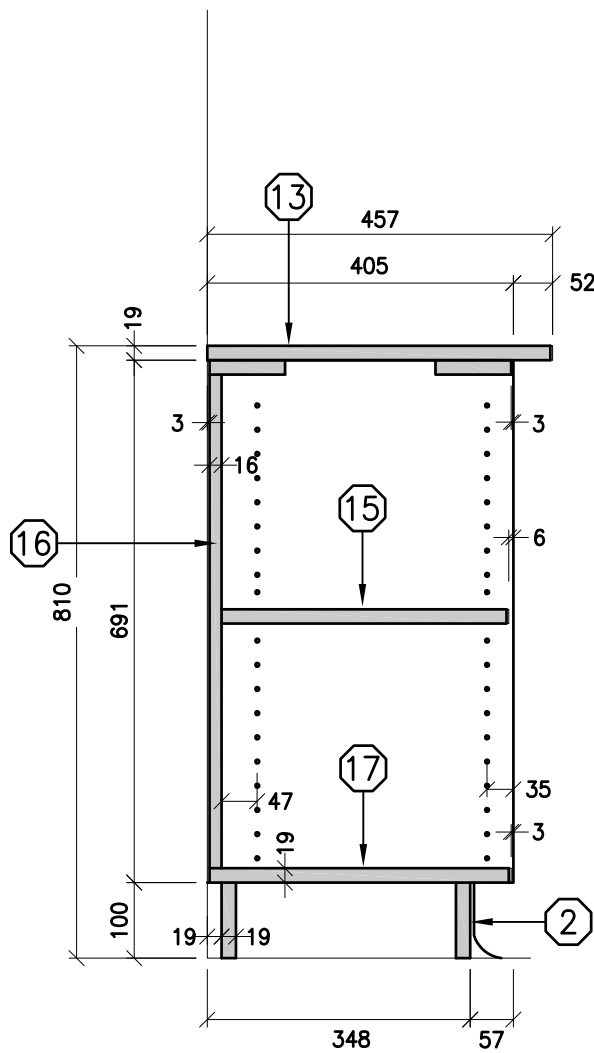

ARCHITECTURAL WOODWORK STANDARDS
FOR THE WATERLOO REGION DISTRICT SCHOOL BOARD

LOW BOOKSHELF 810 - SECTION

Status	
Folder	\\DRAFTING\WRDSB MILLWORK
File	AW204.DWG
Drawn By	NST
Check By	SKA
Scale	
Date	November 2015
Last Plot	6/2/2016 8:54 AM
Job No.	
Sheet No.	

AW204

THE CONTRACTOR SHALL VERIFY ALL DWGS. AGAINST THE ARCHITECTURAL WOODWORK DWGS. AND MUST REPORT ANY INCONSISTENCIES TO THE WRDSB BEFORE PROCEEDING WITH WORK.

ALL DWGS. AND RELATED DOCUMENTS ARE THE COPYRIGHT PROPERTY OF THE WRDSB. AND MUST BE RETURNED UPON REQUEST.

REPRODUCTION OF DWGS. AND RELATED DOCUMENTS IN PART OR IN WHOLE IS FORBIDDEN WITHOUT THE WRDSB'S WRITTEN PERMISSION.

GENERAL NOTES:

ON ALL DWGS. AW REFERS TO ARCHITECTURAL WOODWORK.

FOR APPROPRIATE PRODUCTS REFER TO AW001 AND THE SPECIFICATIONS.

REFER TO AW002 TO AW020 FOR ADDITIONAL DETAILS.

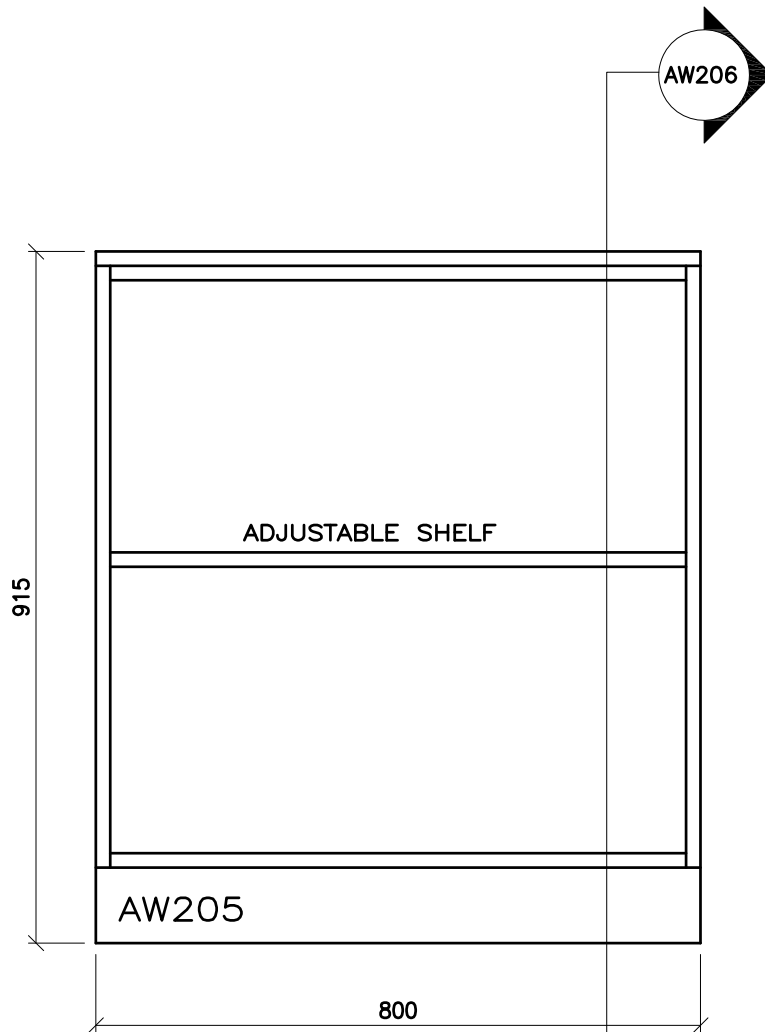

ARCHITECTURAL WOODWORK STANDARDS
FOR THE WATERLOO REGION DISTRICT SCHOOL BOARD

LOW BOOKSHELF - 915 - ELEVATION

Status
Folder I:\DRAFTING\WRDSB MILLWORK
File AW205.DWG
Drawn By NST
Check By SKA
Scale
Date February 2015
Last Plot 6/2/2016 8:54 AM
Job No.
Sheet No.

AW205

THE CONTRACTOR SHALL VERIFY ALL DWGS. AGAINST THE ARCHITECTURAL WOODWORK DWGS. AND MUST REPORT ANY INCONSISTENCIES TO THE WRDSB BEFORE PROCEEDING WITH WORK.

ALL DWGS. AND RELATED DOCUMENTS ARE THE COPYRIGHT PROPERTY OF THE WRDSB. AND MUST BE RETURNED UPON REQUEST.

REPRODUCTION OF DWGS. AND RELATED DOCUMENTS IN PART OR IN WHOLE IS FORBIDDEN WITHOUT THE WRDSB'S WRITTEN PERMISSION.

GENERAL NOTES:

ON ALL DWGS. AW REFERS TO ARCHITECTURAL WOODWORK.

FOR APPROPRIATE PRODUCTS REFER TO AW001 AND THE SPECIFICATIONS.

REFER TO AW002 TO AW020 FOR ADDITIONAL DETAILS.

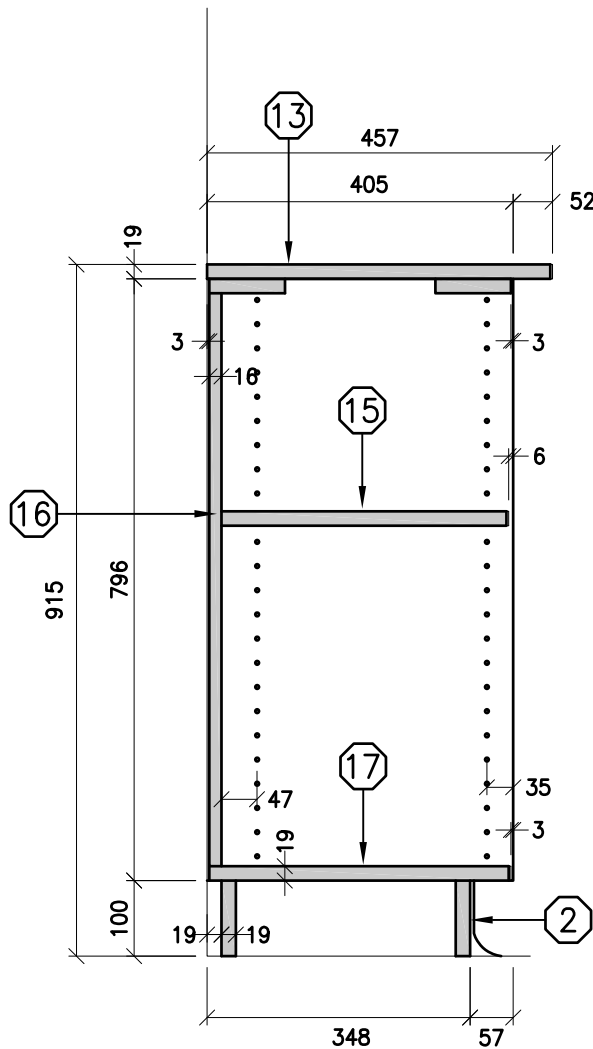

ARCHITECTURAL WOODWORK STANDARDS
FOR THE WATERLOO REGION DISTRICT SCHOOL BOARD

LOW BOOKSHELF 915 - SECTION

Status	
Folder	\\DRAFTING\WRDSB MILLWORK
File	AW206.DWG
Drawn By	NST
Check By	SKA
Scale	
Date	February 2015
Last Plot	6/2/2016 8:54 AM
Job No.	
Sheet No.	

AW206

THE CONTRACTOR SHALL VERIFY ALL DWGS. AGAINST THE ARCHITECTURAL WOODWORK DWGS. AND MUST REPORT ANY INCONSISTENCIES TO THE WRDSB BEFORE PROCEEDING WITH WORK.

ALL DWGS. AND RELATED DOCUMENTS ARE THE COPYRIGHT PROPERTY OF THE WRDSB. AND MUST BE RETURNED UPON REQUEST.

REPRODUCTION OF DWGS. AND RELATED DOCUMENTS IN PART OR IN WHOLE IS FORBIDDEN WITHOUT THE WRDSB'S WRITTEN PERMISSION.

GENERAL NOTES:

ON ALL DWGS. AW REFERS TO ARCHITECTURAL WOODWORK.

FOR APPROPRIATE PRODUCTS REFER TO AW001 AND THE SPECIFICATIONS.

REFER TO AW002 TO AW020 FOR ADDITIONAL DETAILS.



ARCHITECTURAL WOODWORK STANDARDS
 FOR THE WATERLOO REGION DISTRICT SCHOOL BOARD

LOW BOOKSHELF - 1000 - ELEVATION

Status
Folder I:\DRAFTING\WRDSB MILLWORK
File AW207.DWG
Drawn By NST
Check By SKA
Scale
Date February 2015
Last Plot 6/2/2016 8:54 AM
Job No.
Sheet No.

AW207

SEE LIST
 AW209 - 305
 AW210 - 375

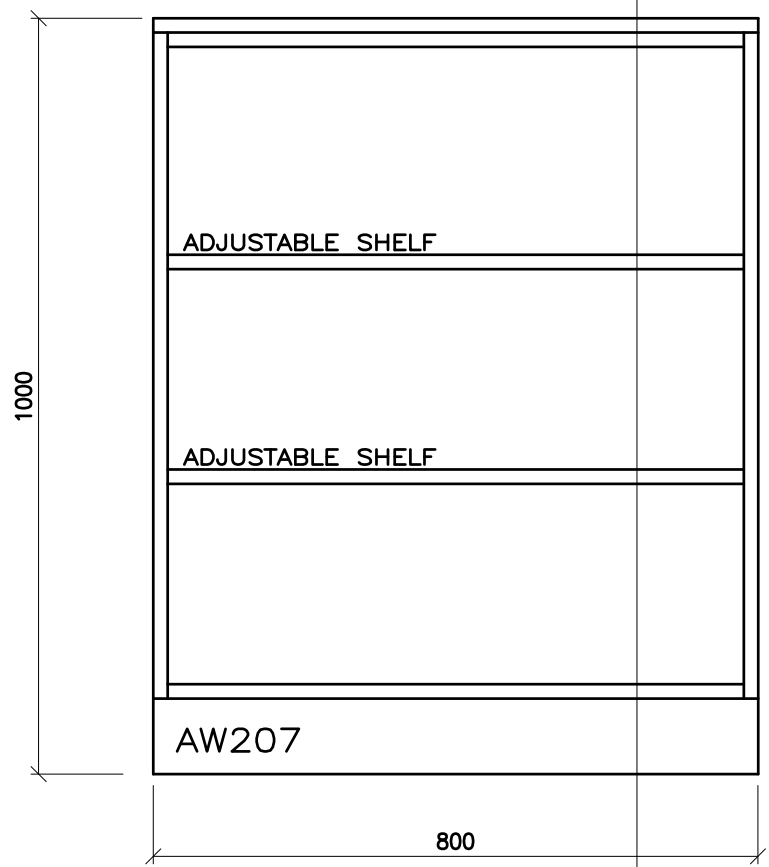

THE CONTRACTOR SHALL VERIFY ALL DWGS. AGAINST THE ARCHITECTURAL WOODWORK DWGS. AND MUST REPORT ANY INCONSISTENCIES TO THE WRDSB BEFORE PROCEEDING WITH WORK.

ALL DWGS. AND RELATED DOCUMENTS ARE THE COPYRIGHT PROPERTY OF THE WRDSB. AND MUST BE RETURNED UPON REQUEST.

REPRODUCTION OF DWGS. AND RELATED DOCUMENTS IN PART OR IN WHOLE IS FORBIDDEN WITHOUT THE WRDSB'S WRITTEN PERMISSION.

GENERAL NOTES:

ON ALL DWGS. AW REFERS TO ARCHITECTURAL WOODWORK.

FOR APPROPRIATE PRODUCTS REFER TO AW001 AND THE SPECIFICATIONS.

REFER TO AW002 TO AW020 FOR ADDITIONAL DETAILS.



SEE LIST
 AW209 - 305
 AW210 - 375

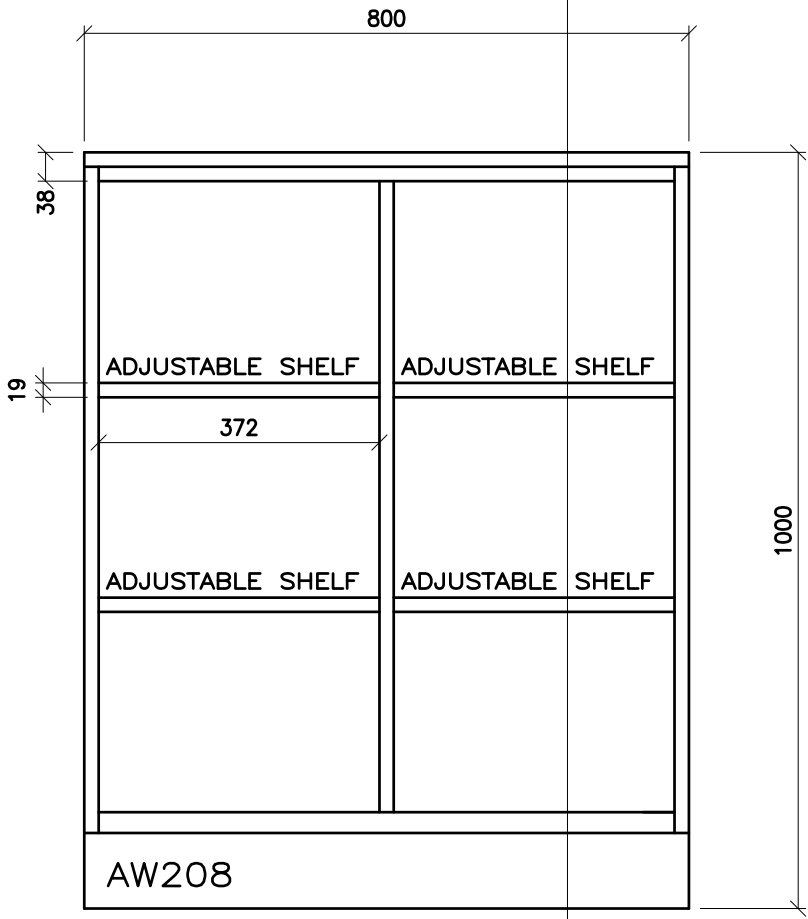

ARCHITECTURAL WOODWORK STANDARDS
 FOR THE WATERLOO REGION DISTRICT SCHOOL BOARD

LOW BOOKSHELF - 1000 - DIVIDED - ELEVATION

Status	
Folder	\\DRAFTING\WRDSB MILLWORK
File	AW208.DWG
Drawn By	NST
Check By	SKA
Scale	
Date	November 2015
Last Plot	6/2/2016 8:55 AM
Job No.	
Sheet No.	

AW208

THE CONTRACTOR SHALL VERIFY ALL DWGS. AGAINST THE ARCHITECTURAL WOODWORK DWGS. AND MUST REPORT ANY INCONSISTENCIES TO THE WRDSB BEFORE PROCEEDING WITH WORK.

ALL DWGS. AND RELATED DOCUMENTS ARE THE COPYRIGHT PROPERTY OF THE WRDSB. AND MUST BE RETURNED UPON REQUEST.

REPRODUCTION OF DWGS. AND RELATED DOCUMENTS IN PART OR IN WHOLE IS FORBIDDEN WITHOUT THE WRDSB'S WRITTEN PERMISSION.

GENERAL NOTES:

ON ALL DWGS. AW REFERS TO ARCHITECTURAL WOODWORK.

FOR APPROPRIATE PRODUCTS REFER TO AW001 AND THE SPECIFICATIONS.

REFER TO AW002 TO AW020 FOR ADDITIONAL DETAILS.

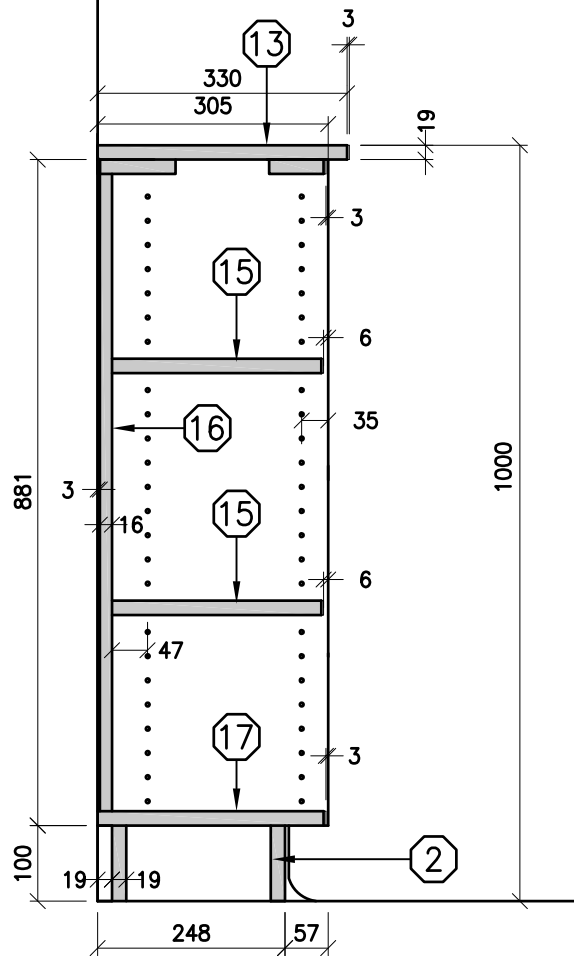

ARCHITECTURAL WOODWORK STANDARDS

FOR THE WATERLOO REGION DISTRICT SCHOOL BOARD

LOW BOOKSHELF - 1000 - 305 DEEP - SECTION

Status	
Folder	\\DRAFTING\WRDSB MILLWORK
File	AW209.DWG
Drawn By	NST
Check By	SKA
Scale	
Date	November 2015
Last Plot	6/2/2016 8:55 AM
Job No.	
Sheet No.	

AW209

THE CONTRACTOR SHALL VERIFY ALL DWGS. AGAINST THE ARCHITECTURAL WOODWORK DWGS. AND MUST REPORT ANY INCONSISTENCIES TO THE WRDSB BEFORE PROCEEDING WITH WORK.

ALL DWGS. AND RELATED DOCUMENTS ARE THE COPYRIGHT PROPERTY OF THE WRDSB. AND MUST BE RETURNED UPON REQUEST.

REPRODUCTION OF DWGS. AND RELATED DOCUMENTS IN PART OR IN WHOLE IS FORBIDDEN WITHOUT THE WRDSB'S WRITTEN PERMISSION.

GENERAL NOTES:

ON ALL DWGS. AW REFERS TO ARCHITECTURAL WOODWORK.

FOR APPROPRIATE PRODUCTS REFER TO AW001 AND THE SPECIFICATIONS.

REFER TO AW002 TO AW020 FOR ADDITIONAL DETAILS.

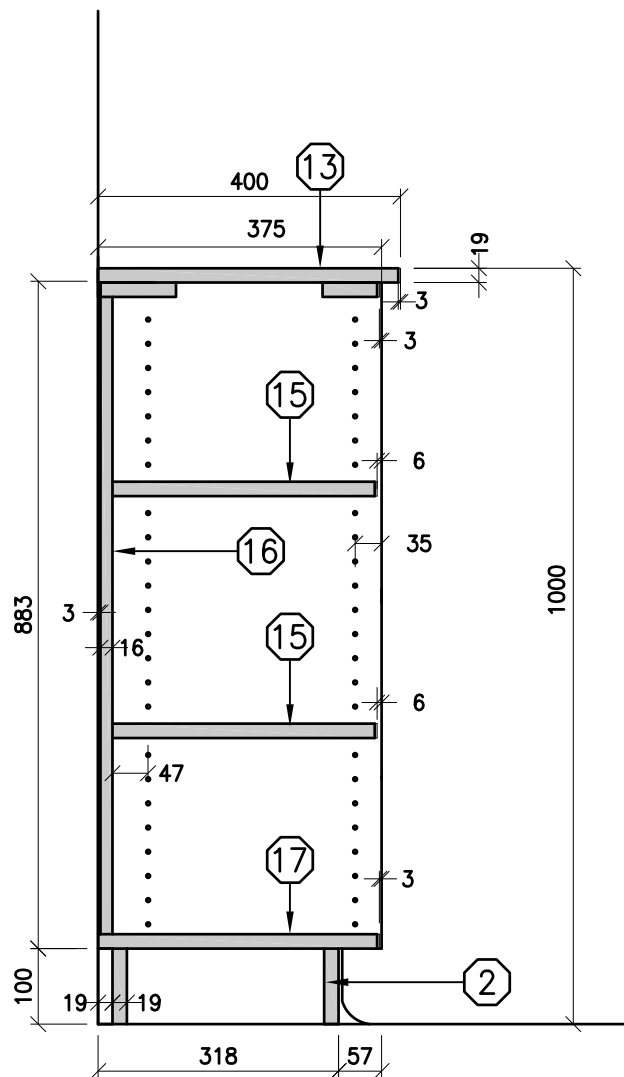

ARCHITECTURAL WOODWORK STANDARDS

FOR THE WATERLOO REGION DISTRICT SCHOOL BOARD

LOW BOOKSHELF - 1000 - 375 DEEP - SECTION

Status	
Folder	\\DRAFTING\WRDSB MILLWORK
File	AW210.DWG
Drawn By	NST
Check By	SKA
Scale	
Date	November 2015
Last Plot	6/2/2016 8:55 AM
Job No.	
Sheet No.	

AW210

THE CONTRACTOR SHALL VERIFY ALL DWGS. AGAINST THE ARCHITECTURAL WOODWORK DWGS. AND MUST REPORT ANY INCONSISTENCIES TO THE WRDSS BEFORE PROCEEDING WITH WORK.

ALL DWGS. AND RELATED DOCUMENTS ARE THE COPYRIGHT PROPERTY OF THE WRDSS. AND MUST BE RETURNED UPON REQUEST.

REPRODUCTION OF DWGS. AND RELATED DOCUMENTS IN PART OR IN WHOLE IS FORBIDDEN WITHOUT THE WRDSS'S WRITTEN PERMISSION.

GENERAL NOTES:

ON ALL DWGS. AW REFERS TO ARCHITECTURAL WOODWORK.

FOR APPROPRIATE PRODUCTS REFER TO AW001 AND THE SPECIFICATIONS.

REFER TO AW002 TO AW020 FOR ADDITIONAL DETAILS.

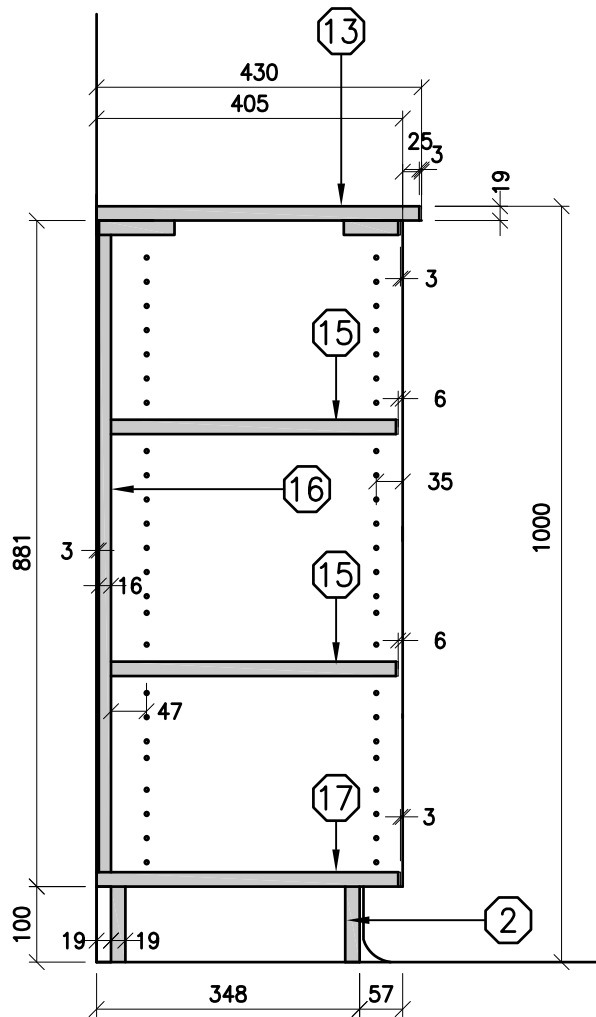

ARCHITECTURAL WOODWORK STANDARDS

FOR THE WATERLOO REGION DISTRICT SCHOOL BOARD

LOW BOOKSHELF - 1000 - 405 DEEP - SECTION

Status	
Folder	\\DRAFTING\WRDSS MILLWORK
File	AW211.DWG
Drawn By	NST
Check By	SKA
Scale	
Date	February 2015
Last Plot	6/2/2016 8:55 AM
Job No.	
Sheet No.	

AW211

THE CONTRACTOR SHALL VERIFY ALL DWGS. AGAINST THE ARCHITECTURAL WOODWORK DWGS. AND MUST REPORT ANY INCONSISTENCIES TO THE WRDSB BEFORE PROCEEDING WITH WORK.

ALL DWGS. AND RELATED DOCUMENTS ARE THE COPYRIGHT PROPERTY OF THE WRDSB. AND MUST BE RETURNED UPON REQUEST.

REPRODUCTION OF DWGS. AND RELATED DOCUMENTS IN PART OR IN WHOLE IS FORBIDDEN WITHOUT THE WRDSB'S WRITTEN PERMISSION.

GENERAL NOTES:

ON ALL DWGS. AW REFERS TO ARCHITECTURAL WOODWORK.

FOR APPROPRIATE PRODUCTS REFER TO AW001 AND THE SPECIFICATIONS.

REFER TO AW002 TO AW020 FOR ADDITIONAL DETAILS.

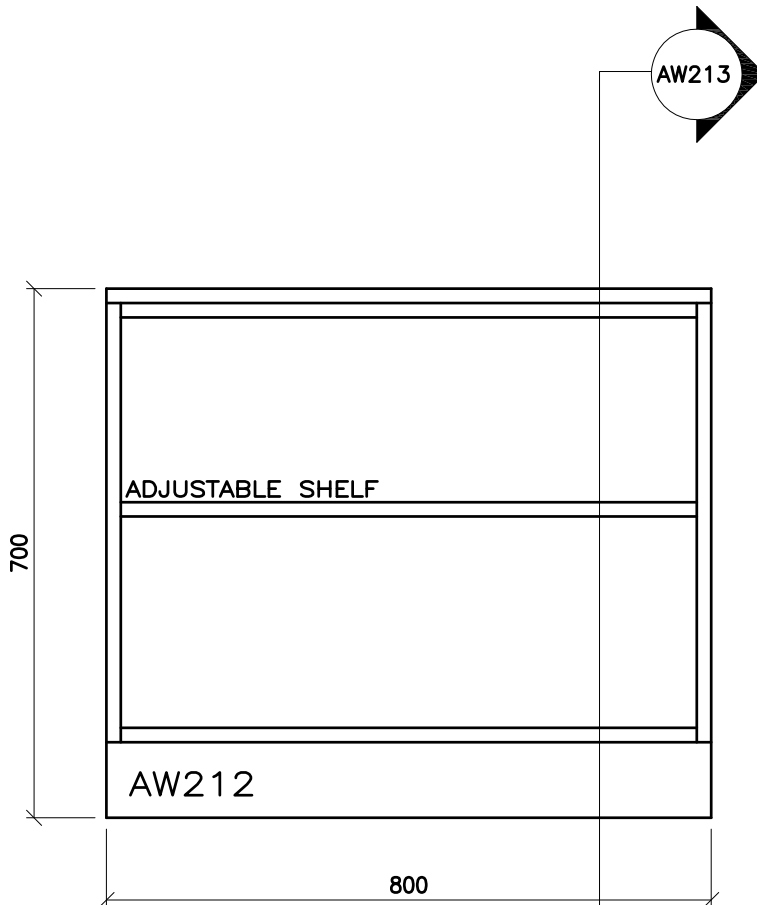

ARCHITECTURAL WOODWORK STANDARDS

FOR THE WATERLOO REGION DISTRICT SCHOOL BOARD

LOW BOOKSHELF - 700 - ELEVATION

Status
Folder I:\DRAFTING\WRDSB MILLWORK
File AW212.DWG
Drawn By NST
Check By SKA
Scale
Date February 2015
Last Plot 6/2/2016 8:55 AM
Job No.
Sheet No.

AW212

THE CONTRACTOR SHALL VERIFY ALL DWGS. AGAINST THE ARCHITECTURAL WOODWORK DWGS. AND MUST REPORT ANY INCONSISTENCIES TO THE WRDSB BEFORE PROCEEDING WITH WORK.

ALL DWGS. AND RELATED DOCUMENTS ARE THE COPYRIGHT PROPERTY OF THE WRDSB. AND MUST BE RETURNED UPON REQUEST.

REPRODUCTION OF DWGS. AND RELATED DOCUMENTS IN PART OR IN WHOLE IS FORBIDDEN WITHOUT THE WRDSB'S WRITTEN PERMISSION.

GENERAL NOTES:

ON ALL DWGS. AW REFERS TO ARCHITECTURAL WOODWORK.

FOR APPROPRIATE PRODUCTS REFER TO AW001 AND THE SPECIFICATIONS.

REFER TO AW002 TO AW020 FOR ADDITIONAL DETAILS.

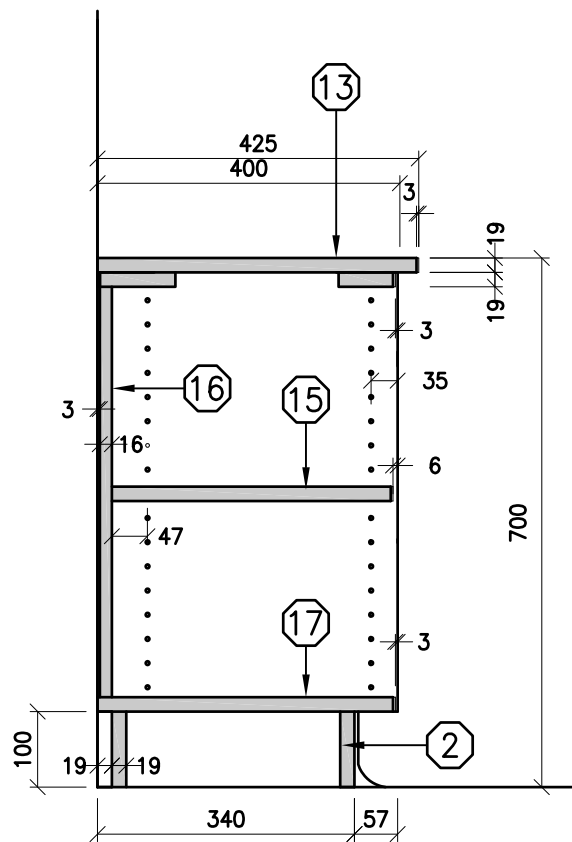

ARCHITECTURAL WOODWORK STANDARDS
FOR THE WATERLOO REGION DISTRICT SCHOOL BOARD

LOW BOOKSHELF - 700 - SECTION

Status	
Folder	\\DRAFTING\WRDSB MILLWORK
File	AW213.DWG
Drawn By	NST
Check By	SKA
Scale	
Date	February 2015
Last Plot	6/2/2016 8:55 AM
Job No.	
Sheet No.	

AW213

THE CONTRACTOR SHALL VERIFY ALL DWGS. AGAINST THE ARCHITECTURAL WOODWORK DWGS. AND MUST REPORT ANY INCONSISTENCIES TO THE WRDSS BEFORE PROCEEDING WITH WORK.

ALL DWGS. AND RELATED DOCUMENTS ARE THE COPYRIGHT PROPERTY OF THE WRDSS. AND MUST BE RETURNED UPON REQUEST.

REPRODUCTION OF DWGS. AND RELATED DOCUMENTS IN PART OR IN WHOLE IS FORBIDDEN WITHOUT THE WRDSS'S WRITTEN PERMISSION.

GENERAL NOTES:

ON ALL DWGS. AW REFERS TO ARCHITECTURAL WOODWORK.

FOR APPROPRIATE PRODUCTS REFER TO AW001 AND THE SPECIFICATIONS.

REFER TO AW002 TO AW020 FOR ADDITIONAL DETAILS.



ARCHITECTURAL WOODWORK STANDARDS
FOR THE WATERLOO REGION DISTRICT SCHOOL BOARD

PICTURE BOOK UNIT - ELEVATION

Status	
Folder	\\DRAFTING\WRDSS MILLWORK
File	AW214.DWG
Drawn By	MST
Check By	SKA
Scale	
Date	February 2015
Last Plot	6/2/2016 8:55 AM
Job No.	
Sheet No.	

AW214

NOTE:
DESIGN OF UNIT MUST ALLOW FOR CLEAR SPACE OF 330 IN HEIGHT FOR EACH BAY OF CABINET
PIN HOLES WILL ALLOW FOR FUTURE ADJUSTMENTS OF SHELF HEIGHTS

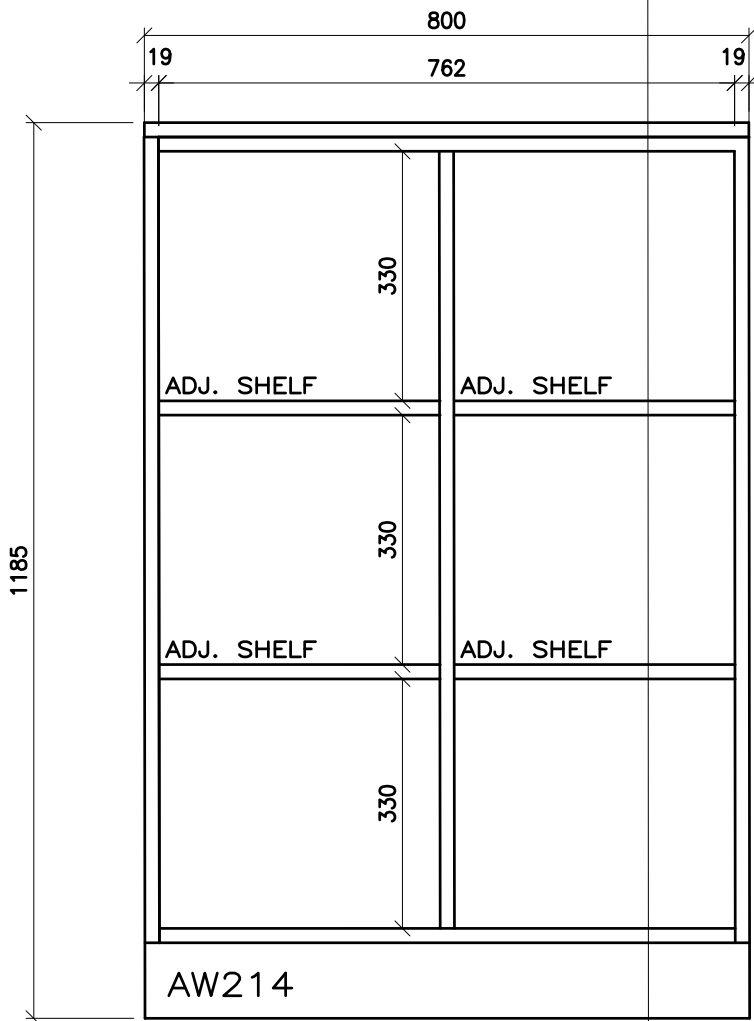
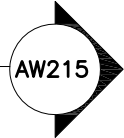

THE CONTRACTOR SHALL VERIFY ALL DWGS. AGAINST THE ARCHITECTURAL WOODWORK DWGS. AND MUST REPORT ANY INCONSISTENCIES TO THE WRDSB BEFORE PROCEEDING WITH WORK.

ALL DWGS. AND RELATED DOCUMENTS ARE THE COPYRIGHT PROPERTY OF THE WRDSB. AND MUST BE RETURNED UPON REQUEST.

REPRODUCTION OF DWGS. AND RELATED DOCUMENTS IN PART OR IN WHOLE IS FORBIDDEN WITHOUT THE WRDSB'S WRITTEN PERMISSION.

GENERAL NOTES:

ON ALL DWGS. AW REFERS TO ARCHITECTURAL WOODWORK.

FOR APPROPRIATE PRODUCTS REFER TO AW001 AND THE SPECIFICATIONS.

REFER TO AW002 TO AW020 FOR ADDITIONAL DETAILS.

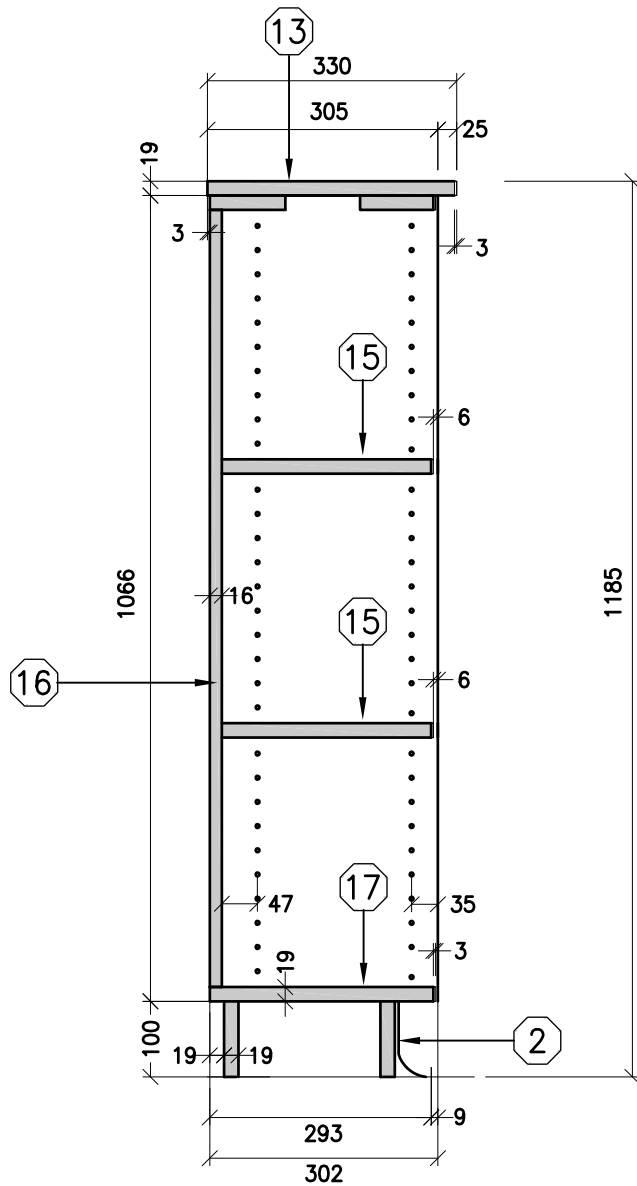

ARCHITECTURAL WOODWORK STANDARDS
FOR THE WATERLOO REGION DISTRICT SCHOOL BOARD

PICTURE BOOK UNIT - SECTION

Status	
Folder	\\DRAFTING\WRDSB MILLWORK
File	AW215.DWG
Drawn By	MST
Check By	SKA
Scale	
Date	February 2015
Last Plot	6/2/2016 8:55 AM
Job No.	
Sheet No.	

AW215

THE CONTRACTOR SHALL VERIFY ALL DWGS. AGAINST THE ARCHITECTURAL WOODWORK DWGS. AND MUST REPORT ANY INCONSISTENCIES TO THE WRDSB BEFORE PROCEEDING WITH WORK.

ALL DWGS. AND RELATED DOCUMENTS ARE THE COPYRIGHT PROPERTY OF THE WRDSB. AND MUST BE RETURNED UPON REQUEST.

REPRODUCTION OF DWGS. AND RELATED DOCUMENTS IN PART OR IN WHOLE IS FORBIDDEN WITHOUT THE WRDSB'S WRITTEN PERMISSION.

GENERAL NOTES:

ON ALL DWGS. AW REFERS TO ARCHITECTURAL WOODWORK.

FOR APPROPRIATE PRODUCTS REFER TO AW001 AND THE SPECIFICATIONS.

REFER TO AW002 TO AW020 FOR ADDITIONAL DETAILS.



ARCHITECTURAL WOODWORK STANDARDS
 FOR THE WATERLOO REGION DISTRICT SCHOOL BOARD

LOW BOOK SHELF - TRAYS - ELEVATION

Status	
Folder	I:\DRAFTING\WRDSB MILLWORK
File	AW216.DWG
Drawn By	NST
Check By	SKA
Scale	
Date	February 2015
Last Plot	6/2/2016 8:55 AM
Job No.	
Sheet No.	

AW216

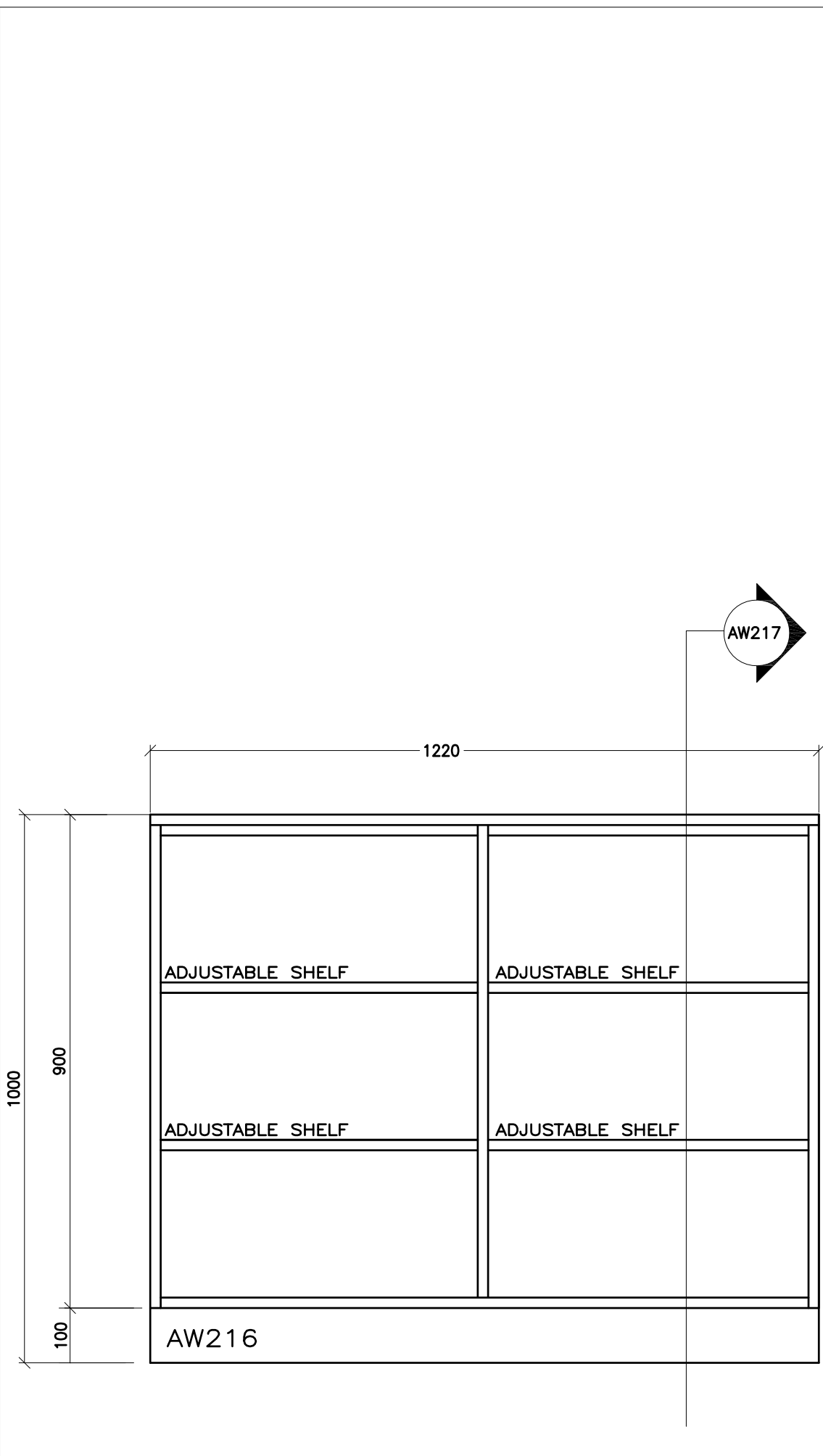

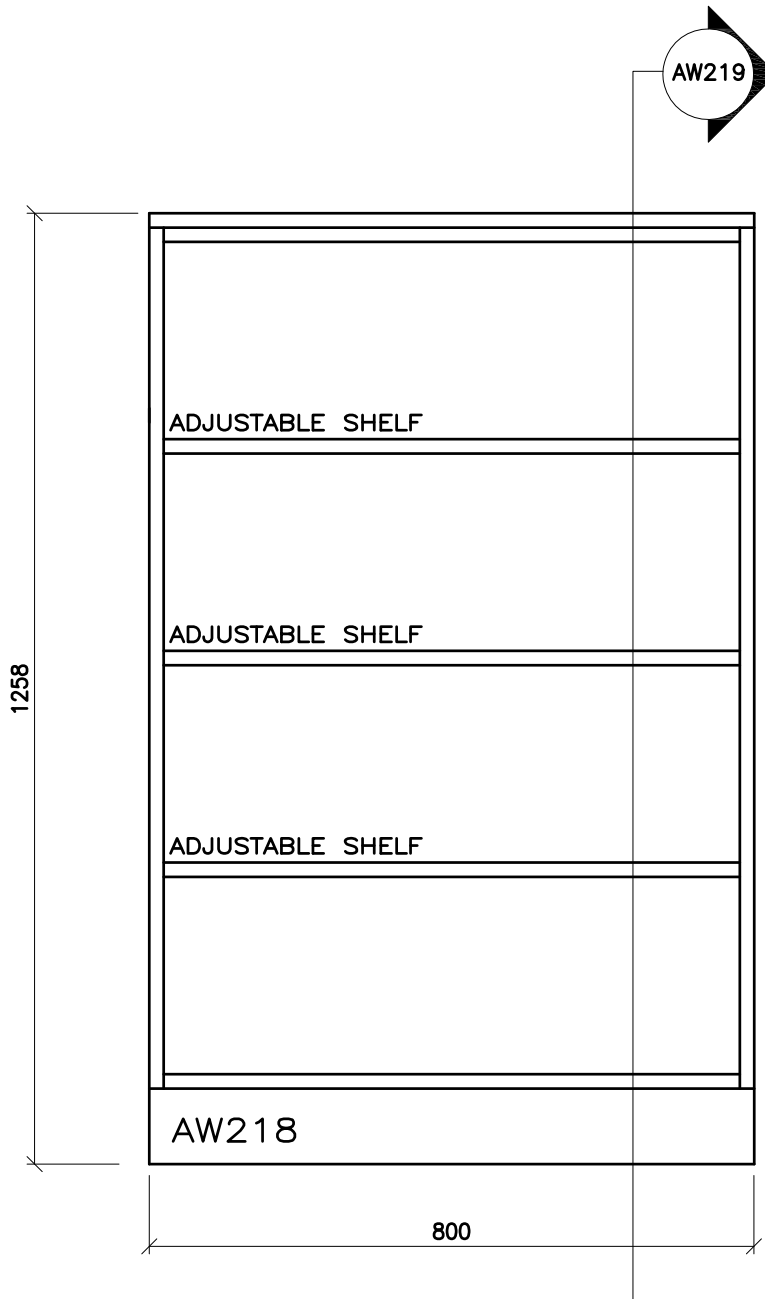

THE CONTRACTOR SHALL VERIFY ALL DWGS. AGAINST THE ARCHITECTURAL WOODWORK DWGS. AND MUST REPORT ANY INCONSISTENCIES TO THE WRDSB BEFORE PROCEEDING WITH WORK.

ALL DWGS. AND RELATED DOCUMENTS ARE THE COPYRIGHT PROPERTY OF THE WRDSB. AND MUST BE RETURNED UPON REQUEST.

REPRODUCTION OF DWGS. AND RELATED DOCUMENTS IN PART OR IN WHOLE IS FORBIDDEN WITHOUT THE WRDSB'S WRITTEN PERMISSION.

GENERAL NOTES:

ON ALL DWGS. AW REFERS TO ARCHITECTURAL WOODWORK.

FOR APPROPRIATE PRODUCTS REFER TO AW001 AND THE SPECIFICATIONS.

REFER TO AW002 TO AW020 FOR ADDITIONAL DETAILS.



ARCHITECTURAL WOODWORK STANDARDS
FOR THE WATERLOO REGION DISTRICT SCHOOL BOARD

LOW BOOKSHELF - 1258 - ELEVATION

Status	
Folder	I:\DRAFTING\WRDSB MILLWORK
File	AW218.DWG
Drawn By	NST
Check By	SKA
Scale	
Date	February 2015
Last Plot	6/2/2016 8:56 AM
Job No.	
Sheet No.	

AW218

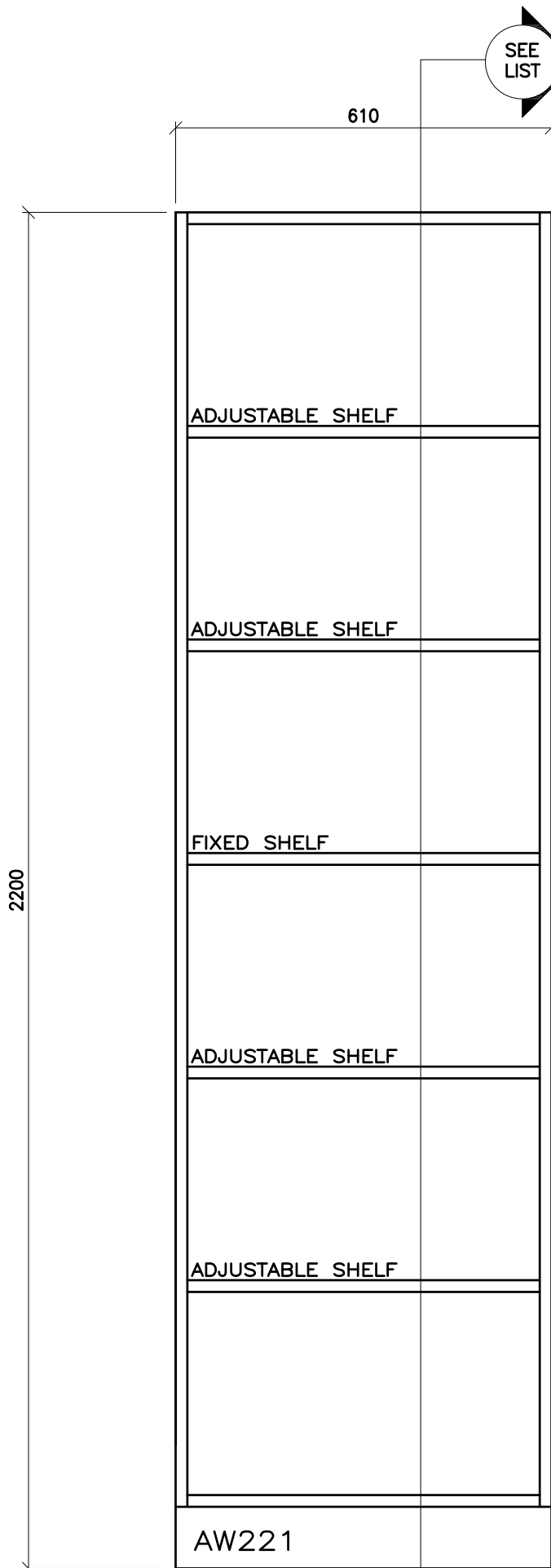

- AW 241-305
- AW 242-405
- AW 243-450
- AW 244-500
- AW 245-570



THE CONTRACTOR SHALL VERIFY ALL DWGS. AGAINST THE ARCHITECTURAL WOODWORK DWGS. AND MUST REPORT ANY INCONSISTENCIES TO THE WRDSB BEFORE PROCEEDING WITH WORK.

ALL DWGS. AND RELATED DOCUMENTS ARE THE COPYRIGHT PROPERTY OF THE WRDSB. AND MUST BE RETURNED UPON REQUEST.

REPRODUCTION OF DWGS. AND RELATED DOCUMENTS IN PART OR IN WHOLE IS FORBIDDEN WITHOUT THE WRDSB'S WRITTEN PERMISSION.

GENERAL NOTES:

ON ALL DWGS. AW REFERS TO ARCHITECTURAL WOODWORK.

FOR APPROPRIATE PRODUCTS REFER TO AW001 AND THE SPECIFICATIONS.

REFER TO AW002 TO AW020 FOR ADDITIONAL DETAILS.



ARCHITECTURAL WOODWORK STANDARDS
 FOR THE WATERLOO REGION DISTRICT SCHOOL BOARD

TALL BOOK SHELF - TYPE 1 - ELEVATION

Status	
Folder	\\DRAFTING\WRDSB MILLWORK
File	AW221.DWG
Drawn By	NST
Check By	SKA
Scale	
Date	November 2015
Last Plot	6/2/2016 8:56 AM
Job No.	
Sheet No.	

AW221

AW221



- AW 241-305
- AW 242-405
- AW 243-450
- AW 244-500
- AW 245-570

1220

2200

ADJUSTABLE SHELF		ADJUSTABLE SHELF	
579		578	
ADJUSTABLE SHELF		ADJUSTABLE SHELF	
FIXED SHELF		FIXED SHELF	
ADJUSTABLE SHELF		ADJUSTABLE SHELF	
ADJUSTABLE SHELF		ADJUSTABLE SHELF	

AW222

THE CONTRACTOR SHALL VERIFY ALL DWGS. AGAINST THE ARCHITECTURAL WOODWORK DWGS. AND MUST REPORT ANY INCONSISTENCIES TO THE WRDSB BEFORE PROCEEDING WITH WORK.

ALL DWGS. AND RELATED DOCUMENTS ARE THE COPYRIGHT PROPERTY OF THE WRDSB. AND MUST BE RETURNED UPON REQUEST.

REPRODUCTION OF DWGS. AND RELATED DOCUMENTS IN PART OR IN WHOLE IS FORBIDDEN WITHOUT THE WRDSB'S WRITTEN PERMISSION.

GENERAL NOTES:

ON ALL DWGS. AW REFERS TO ARCHITECTURAL WOODWORK.

FOR APPROPRIATE PRODUCTS REFER TO AW001 AND THE SPECIFICATIONS.

REFER TO AW002 TO AW020 FOR ADDITIONAL DETAILS.



ARCHITECTURAL WOODWORK STANDARDS
FOR THE WATERLOO REGION DISTRICT SCHOOL BOARD

TALL BOOK SHELF - TYPE 2 - ELEVATION

Status	
Folder	I:\DRAFTING\WRDSB MILLWORK
File	AW222.DWG
Drawn By	NST
Check By	SKA
Scale	
Date	November 2015
Last Plot	6/2/2016 8:56 AM
Job No.	
Sheet No.	

AW222

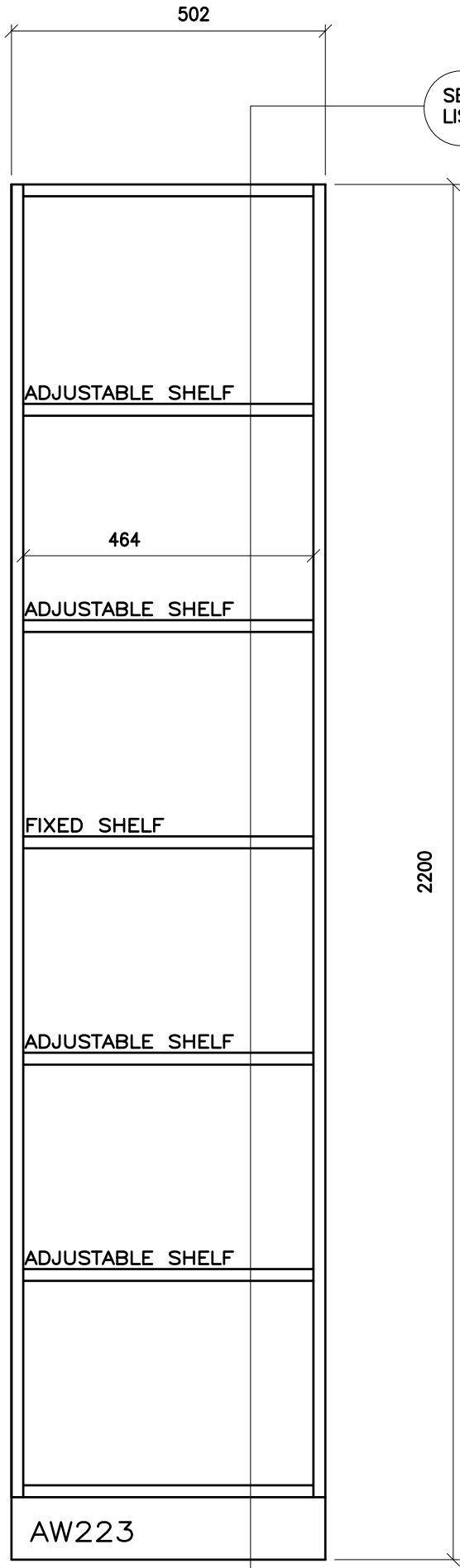

- SEE LIST
- AW 241-305
 - AW 242-405
 - AW 243-450
 - AW 244-500
 - AW 245-570

THE CONTRACTOR SHALL VERIFY ALL DWGS. AGAINST THE ARCHITECTURAL WOODWORK DWGS. AND MUST REPORT ANY INCONSISTENCIES TO THE WRDSS BEFORE PROCEEDING WITH WORK.

ALL DWGS. AND RELATED DOCUMENTS ARE THE COPYRIGHT PROPERTY OF THE WRDSS. AND MUST BE RETURNED UPON REQUEST.

REPRODUCTION OF DWGS. AND RELATED DOCUMENTS IN PART OR IN WHOLE IS FORBIDDEN WITHOUT THE WRDSS'S WRITTEN PERMISSION.

GENERAL NOTES:

ON ALL DWGS. AW REFERS TO ARCHITECTURAL WOODWORK.

FOR APPROPRIATE PRODUCTS REFER TO AW001 AND THE SPECIFICATIONS.

REFER TO AW002 TO AW020 FOR ADDITIONAL DETAILS.



ARCHITECTURAL WOODWORK STANDARDS
 FOR THE WATERLOO REGION DISTRICT SCHOOL BOARD

TALL BOOK SHELF - TRAYS TYPE 1 - ELEVATION

Status
Folder I:\DRAFTING\WRDSS MILLWORK
File AW223.DWG
Drawn By NST
Check By SKA
Scale
Date February 2015
Last Plot 6/2/2016 8:56 AM
Job No.
Sheet No.

AW223

737

SEE LIST

- AW 241-305
- AW 242-405
- AW 243-450
- AW 244-500
- AW 245-570

2200

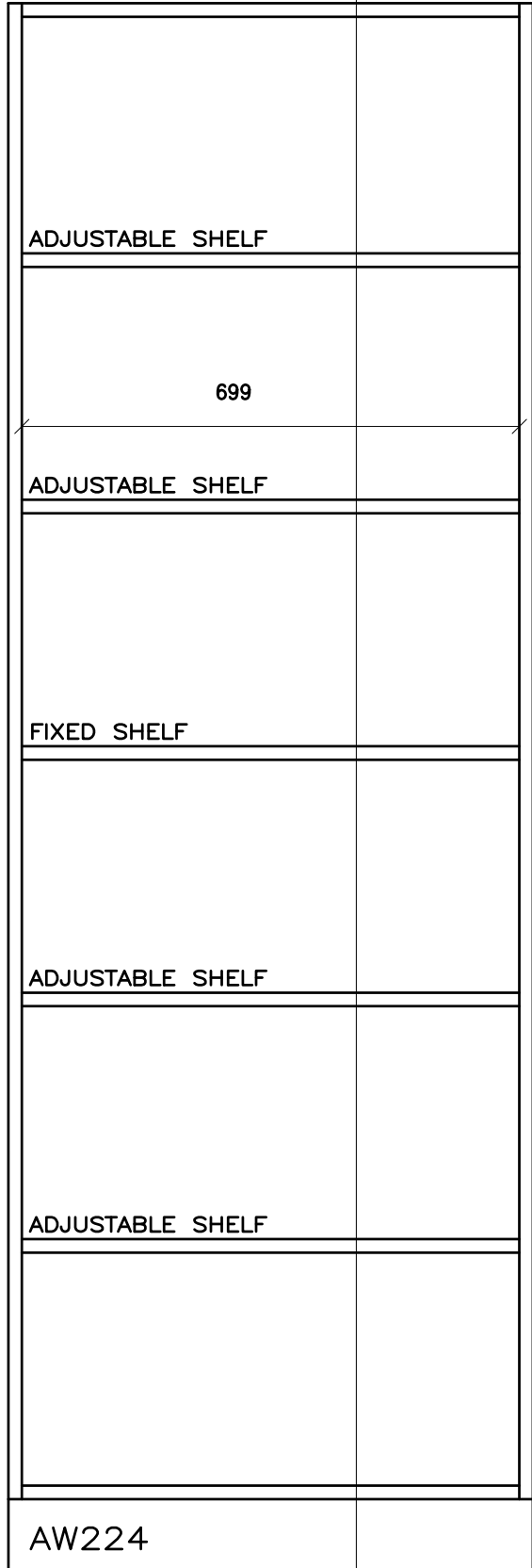

AW224

THE CONTRACTOR SHALL VERIFY ALL DWGS. AGAINST THE ARCHITECTURAL WOODWORK DWGS. AND MUST REPORT ANY INCONSISTENCIES TO THE WRDSB BEFORE PROCEEDING WITH WORK.

ALL DWGS. AND RELATED DOCUMENTS ARE THE COPYRIGHT PROPERTY OF THE WRDSB. AND MUST BE RETURNED UPON REQUEST.

REPRODUCTION OF DWGS. AND RELATED DOCUMENTS IN PART OR IN WHOLE IS FORBIDDEN WITHOUT THE WRDSB'S WRITTEN PERMISSION.

GENERAL NOTES:

ON ALL DWGS. AW REFERS TO ARCHITECTURAL WOODWORK.

FOR APPROPRIATE PRODUCTS REFER TO AW001 AND THE SPECIFICATIONS.

REFER TO AW002 TO AW020 FOR ADDITIONAL DETAILS.



ARCHITECTURAL WOODWORK STANDARDS

FOR THE WATERLOO REGION DISTRICT SCHOOL BOARD

TALL BOOK SHELF - TRAYS TYPE 2 - ELEVATION

Status
Folder I:\DRAFTING\WRDSB MILLWORK
File AW224.DWG
Drawn By NST
Check By SKA
Scale
Date February 2015
Last Plot 6/2/2016 8:56 AM
Job No.
Sheet No.

AW224

1220



- AW 241-305
- AW 242-405
- AW 243-450
- AW 244-500
- AW 245-570

THE CONTRACTOR SHALL VERIFY ALL DWGS. AGAINST THE ARCHITECTURAL WOODWORK DWGS. AND MUST REPORT ANY INCONSISTENCIES TO THE WRDSB BEFORE PROCEEDING WITH WORK.

ALL DWGS. AND RELATED DOCUMENTS ARE THE COPYRIGHT PROPERTY OF THE WRDSB. AND MUST BE RETURNED UPON REQUEST.

REPRODUCTION OF DWGS. AND RELATED DOCUMENTS IN PART OR IN WHOLE IS FORBIDDEN WITHOUT THE WRDSB'S WRITTEN PERMISSION.

GENERAL NOTES:

ON ALL DWGS. AW REFERS TO ARCHITECTURAL WOODWORK.

FOR APPROPRIATE PRODUCTS REFER TO AW001 AND THE SPECIFICATIONS.

REFER TO AW002 TO AW020 FOR ADDITIONAL DETAILS.



ARCHITECTURAL WOODWORK STANDARDS

FOR THE WATERLOO REGION DISTRICT SCHOOL BOARD

TALL BOOK SHELF - TRAYS TYPE 3 - ELEVATION

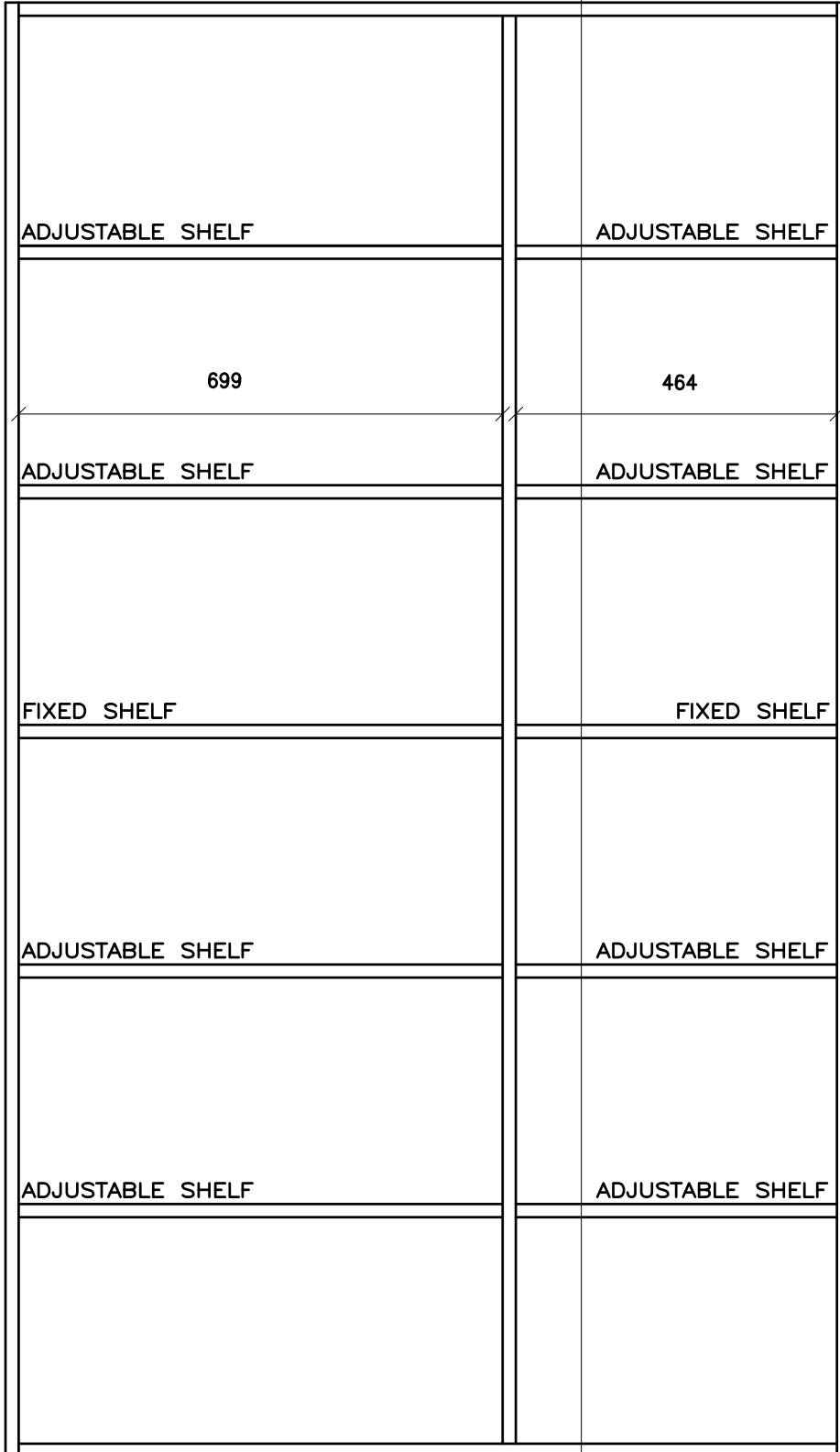

2200

AW225

Status
Folder I:\DRAFTING\WRDSB MILLWORK
File AW225.DWG
Drawn By NST
Check By SKA
Scale
Date November 2015
Last Plot 6/2/2016 8:56 AM
Job No.
Sheet No.

AW225



737

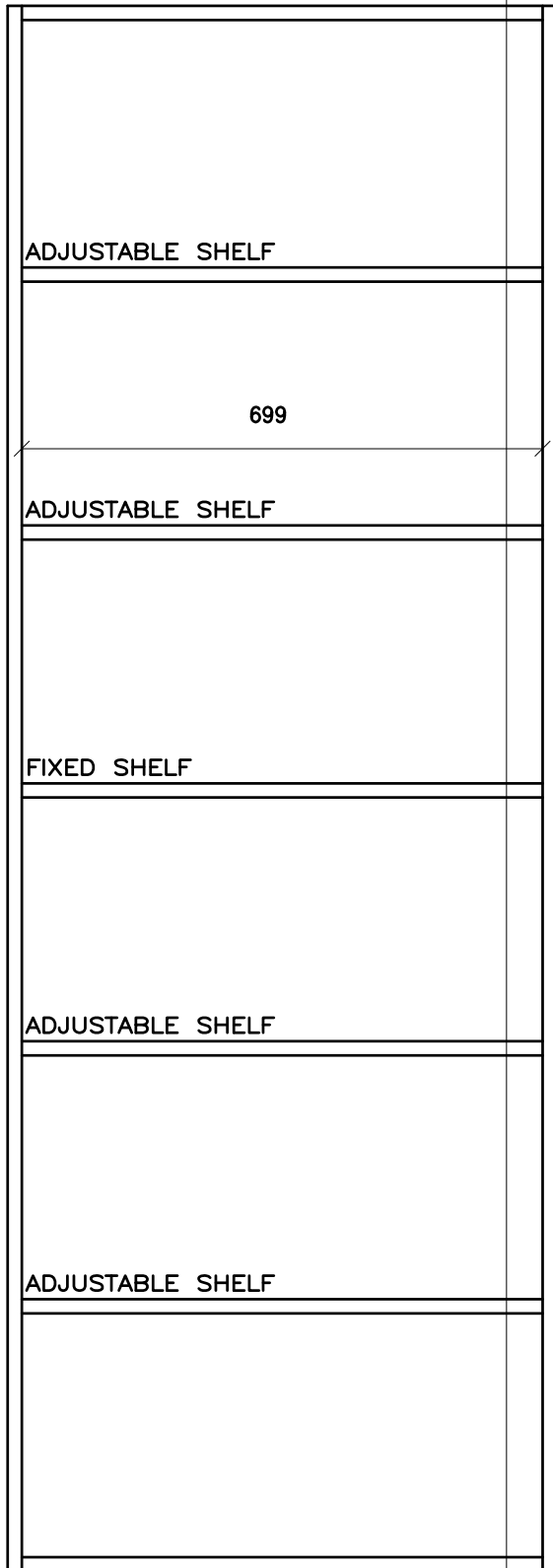

2200

AW226

THE CONTRACTOR SHALL VERIFY ALL DWGS. AGAINST THE ARCHITECTURAL WOODWORK DWGS. AND MUST REPORT ANY INCONSISTENCIES TO THE WRDSB BEFORE PROCEEDING WITH WORK.

ALL DWGS. AND RELATED DOCUMENTS ARE THE COPYRIGHT PROPERTY OF THE WRDSB. AND MUST BE RETURNED UPON REQUEST.

REPRODUCTION OF DWGS. AND RELATED DOCUMENTS IN PART OR IN WHOLE IS FORBIDDEN WITHOUT THE WRDSB'S WRITTEN PERMISSION.

GENERAL NOTES:

ON ALL DWGS. AW REFERS TO ARCHITECTURAL WOODWORK.

FOR APPROPRIATE PRODUCTS REFER TO AW001 AND THE SPECIFICATIONS.

REFER TO AW002 TO AW020 FOR ADDITIONAL DETAILS.



ARCHITECTURAL WOODWORK STANDARDS
 FOR THE WATERLOO REGION DISTRICT SCHOOL BOARD

TALL BOOK SHELF - BANKERS BOXES - ELEVATION

Status
Folder I:\DRAFTING\WRDSB MILLWORK
File AW226.DWG
Drawn By SKA
Check By SKA
Scale
Date February 2015
Last Plot 6/2/2016 8:56 AM
Job No.
Sheet No.

AW226

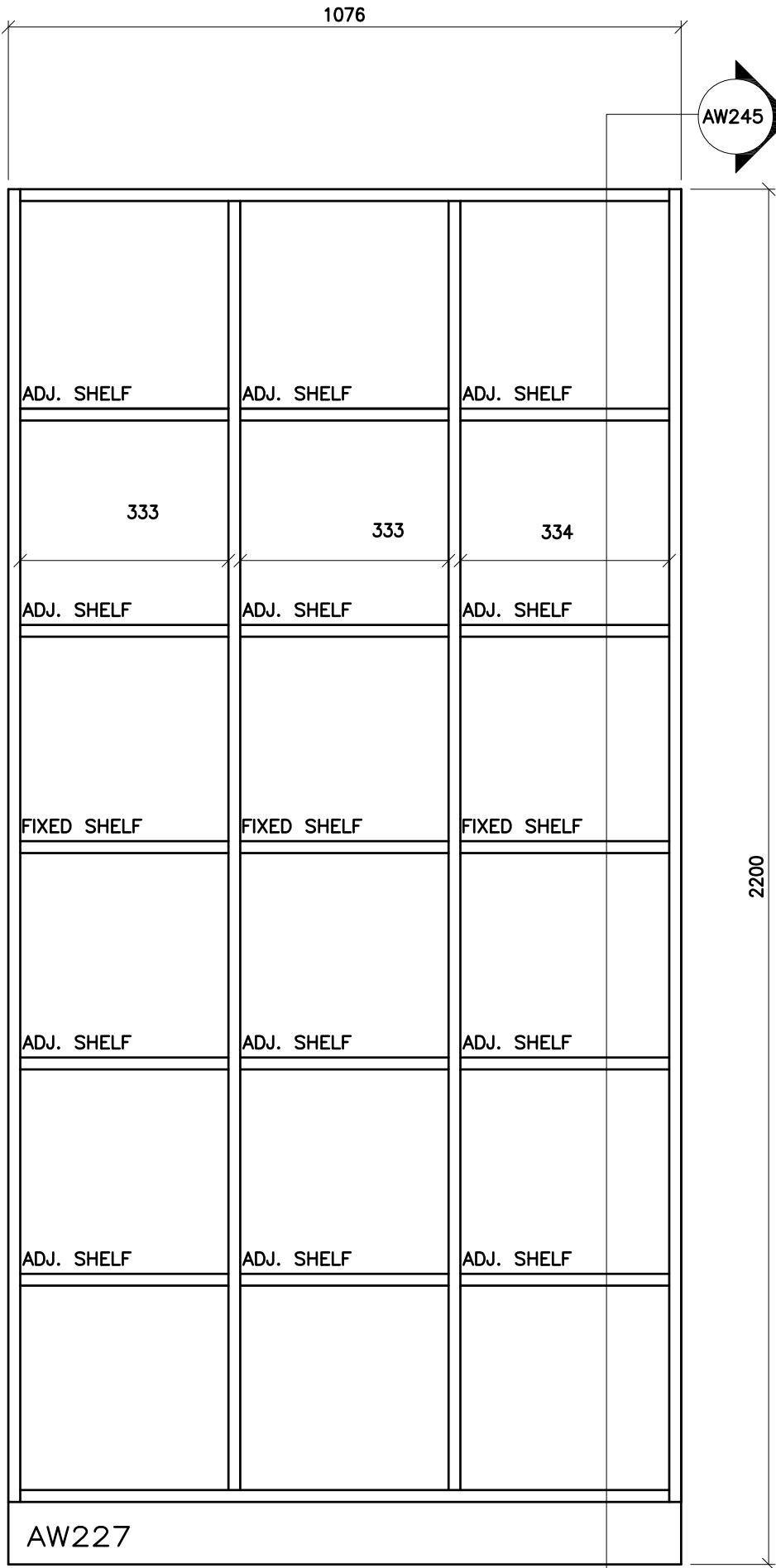

THE CONTRACTOR SHALL VERIFY ALL DWGS. AGAINST THE ARCHITECTURAL WOODWORK DWGS. AND MUST REPORT ANY INCONSISTENCIES TO THE WRDSB BEFORE PROCEEDING WITH WORK.

ALL DWGS. AND RELATED DOCUMENTS ARE THE COPYRIGHT PROPERTY OF THE WRDSB. AND MUST BE RETURNED UPON REQUEST.

REPRODUCTION OF DWGS. AND RELATED DOCUMENTS IN PART OR IN WHOLE IS FORBIDDEN WITHOUT THE WRDSB'S WRITTEN PERMISSION.

GENERAL NOTES:

ON ALL DWGS. AW REFERS TO ARCHITECTURAL WOODWORK.

FOR APPROPRIATE PRODUCTS REFER TO AW001 AND THE SPECIFICATIONS.

REFER TO AW002 TO AW020 FOR ADDITIONAL DETAILS.



ARCHITECTURAL WOODWORK STANDARDS
 FOR THE WATERLOO REGION DISTRICT SCHOOL BOARD

TALL BOOK SHELF - PAPER STORAGE - ELEVATION

Status	
Folder	I:\DRAFTING\WRDSB MILLWORK
File	AW227.DWG
Drawn By	SKA
Check By	SKA
Scale	
Date	February 2015
Last Plot	6/2/2016 8:57 AM
Job No.	
Sheet No.	

AW227

AW227

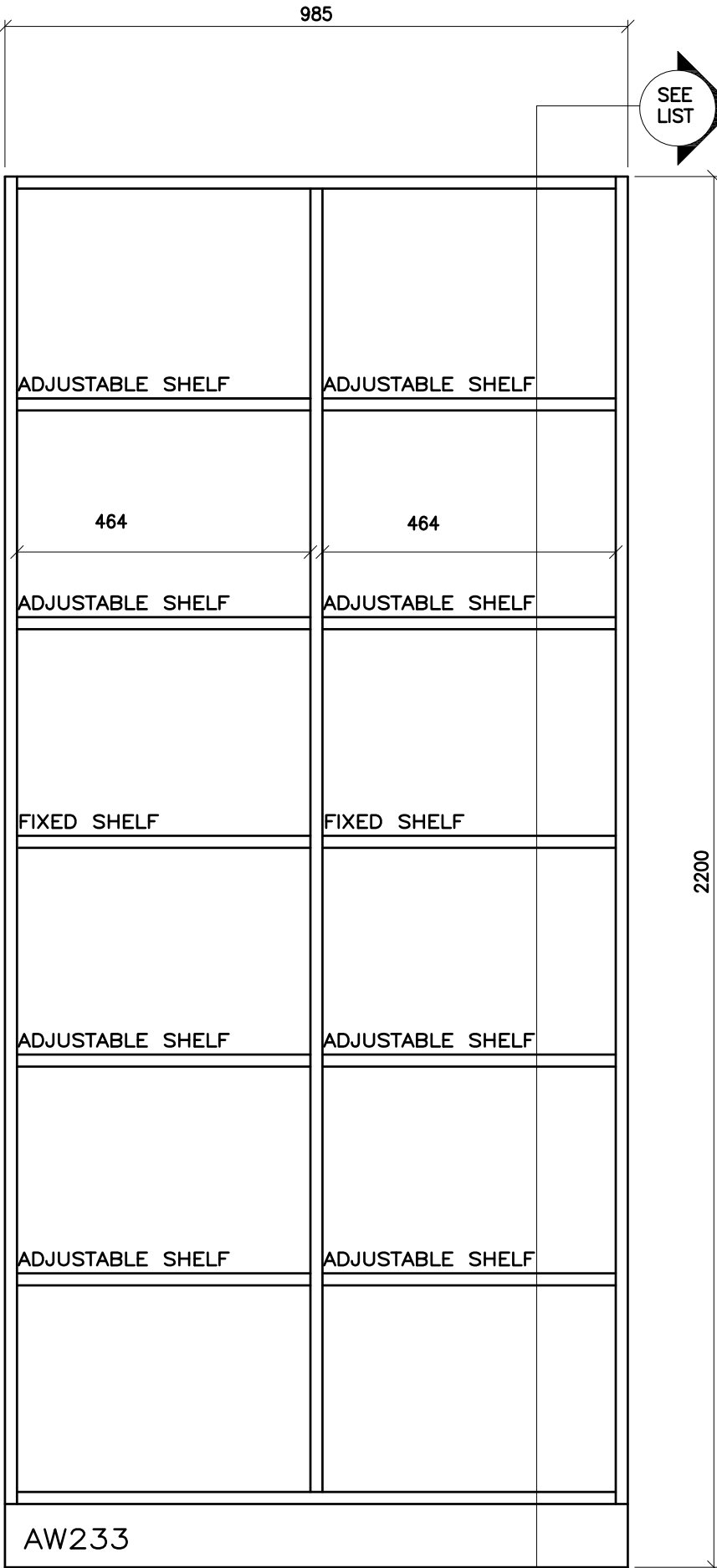

THE CONTRACTOR SHALL VERIFY ALL DWGS. AGAINST THE ARCHITECTURAL WOODWORK DWGS. AND MUST REPORT ANY INCONSISTENCIES TO THE WRDSB BEFORE PROCEEDING WITH WORK.

ALL DWGS. AND RELATED DOCUMENTS ARE THE COPYRIGHT PROPERTY OF THE WRDSB. AND MUST BE RETURNED UPON REQUEST.

REPRODUCTION OF DWGS. AND RELATED DOCUMENTS IN PART OR IN WHOLE IS FORBIDDEN WITHOUT THE WRDSB'S WRITTEN PERMISSION.

GENERAL NOTES:

ON ALL DWGS. AW REFERS TO ARCHITECTURAL WOODWORK.

FOR APPROPRIATE PRODUCTS REFER TO AW001 AND THE SPECIFICATIONS.

REFER TO AW002 TO AW020 FOR ADDITIONAL DETAILS.



ARCHITECTURAL WOODWORK STANDARDS
FOR THE WATERLOO REGION DISTRICT SCHOOL BOARD

TALL BOOK SHELF - TRAYS TYPE 4 - ELEVATION

Status
Folder I:\DRAFTING\WRDSB MILLWORK
File AW233.DWG
Drawn By SKA
Check By SKA
Scale
Date February 2015
Last Plot 6/2/2016 8:57 AM
Job No.
Sheet No.

AW233

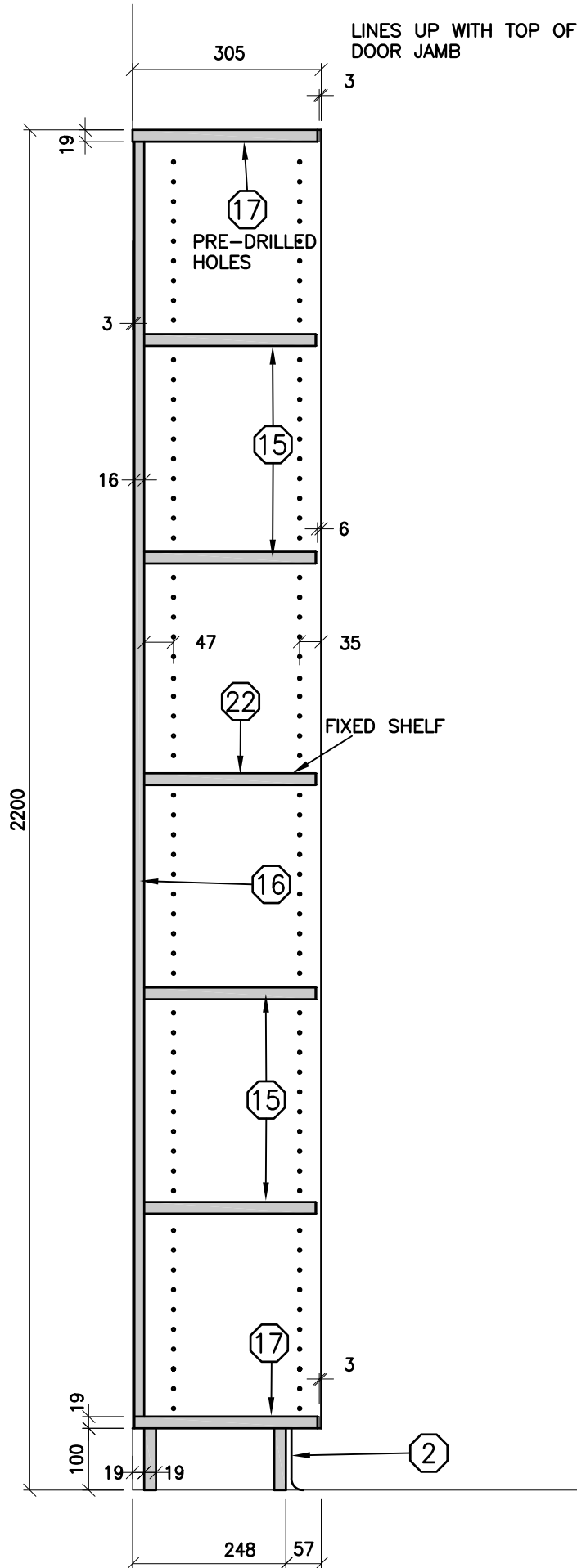

THE CONTRACTOR SHALL VERIFY ALL DWGS. AGAINST THE ARCHITECTURAL WOODWORK DWGS. AND MUST REPORT ANY INCONSISTENCIES TO THE WRDSB BEFORE PROCEEDING WITH WORK.

ALL DWGS. AND RELATED DOCUMENTS ARE THE COPYRIGHT PROPERTY OF THE WRDSB. AND MUST BE RETURNED UPON REQUEST.

REPRODUCTION OF DWGS. AND RELATED DOCUMENTS IN PART OR IN WHOLE IS FORBIDDEN WITHOUT THE WRDSB'S WRITTEN PERMISSION.

GENERAL NOTES:

ON ALL DWGS. AW REFERS TO ARCHITECTURAL WOODWORK.

FOR APPROPRIATE PRODUCTS REFER TO AW001 AND THE SPECIFICATIONS.

REFER TO AW002 TO AW020 FOR ADDITIONAL DETAILS.



ARCHITECTURAL WOODWORK STANDARDS
 FOR THE WATERLOO REGION DISTRICT SCHOOL BOARD

TALL BOOKSHELF - 305 - SECTION

Status	
Folder	\\DRAFTING\WRDSB MILLWORK
File	AW241.DWG
Drawn By	NST
Check By	SKA
Scale	
Date	November 2015
Last Plot	6/2/2016 8:57 AM
Job No.	
Sheet No.	

AW241

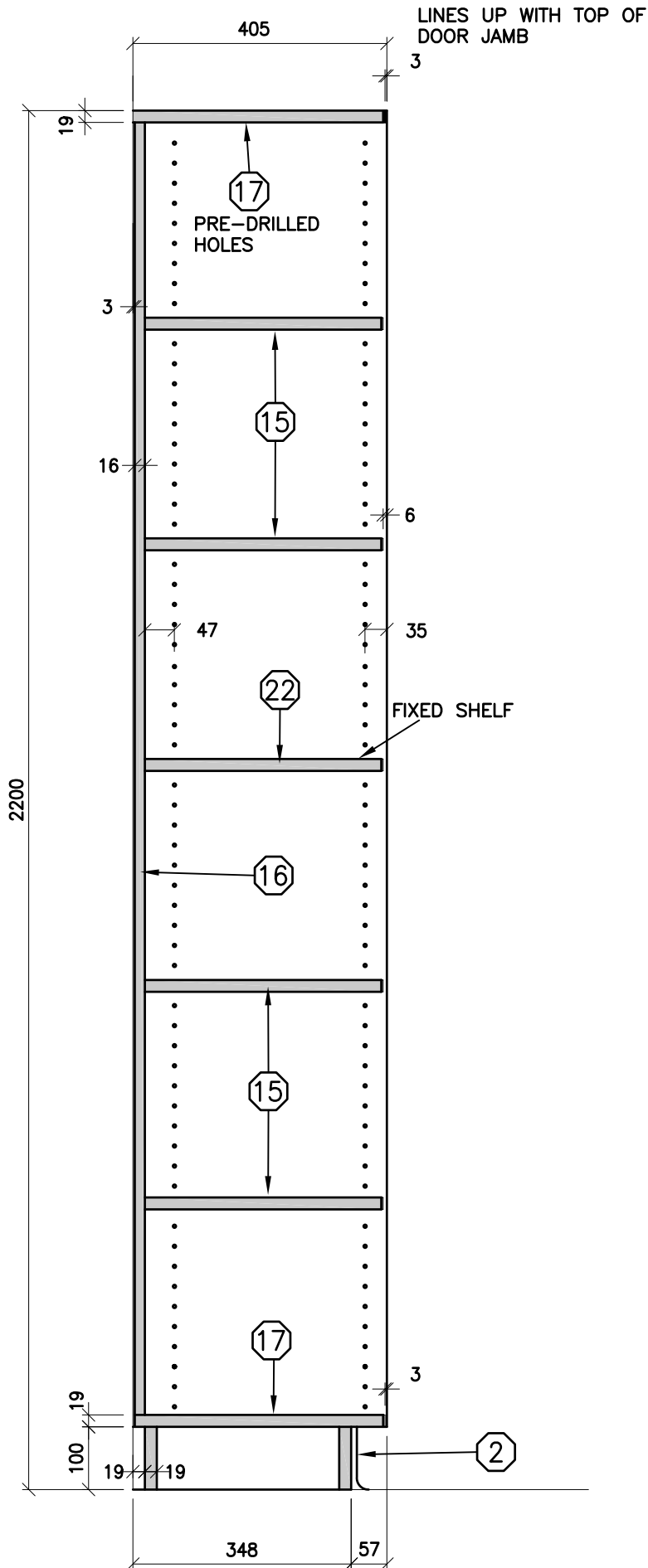

THE CONTRACTOR SHALL VERIFY ALL DWGS. AGAINST THE ARCHITECTURAL WOODWORK DWGS. AND MUST REPORT ANY INCONSISTENCIES TO THE WRDSB BEFORE PROCEEDING WITH WORK.

ALL DWGS. AND RELATED DOCUMENTS ARE THE COPYRIGHT PROPERTY OF THE WRDSB. AND MUST BE RETURNED UPON REQUEST.

REPRODUCTION OF DWGS. AND RELATED DOCUMENTS IN PART OR IN WHOLE IS FORBIDDEN WITHOUT THE WRDSB'S WRITTEN PERMISSION.

GENERAL NOTES:

ON ALL DWGS. AW REFERS TO ARCHITECTURAL WOODWORK.

FOR APPROPRIATE PRODUCTS REFER TO AW001 AND THE SPECIFICATIONS.

REFER TO AW002 TO AW020 FOR ADDITIONAL DETAILS.



ARCHITECTURAL WOODWORK STANDARDS
 FOR THE WATERLOO REGION DISTRICT SCHOOL BOARD

TALL BOOKSHELF - 405 - SECTION

Status	
Folder	I:\DRAFTING\WRDSB MILLWORK
File	AW242.DWG
Drawn By	NST
Check By	SKA
Scale	
Date	November 2015
Last Plot	6/2/2016 8:57 AM
Job No.	
Sheet No.	

AW242

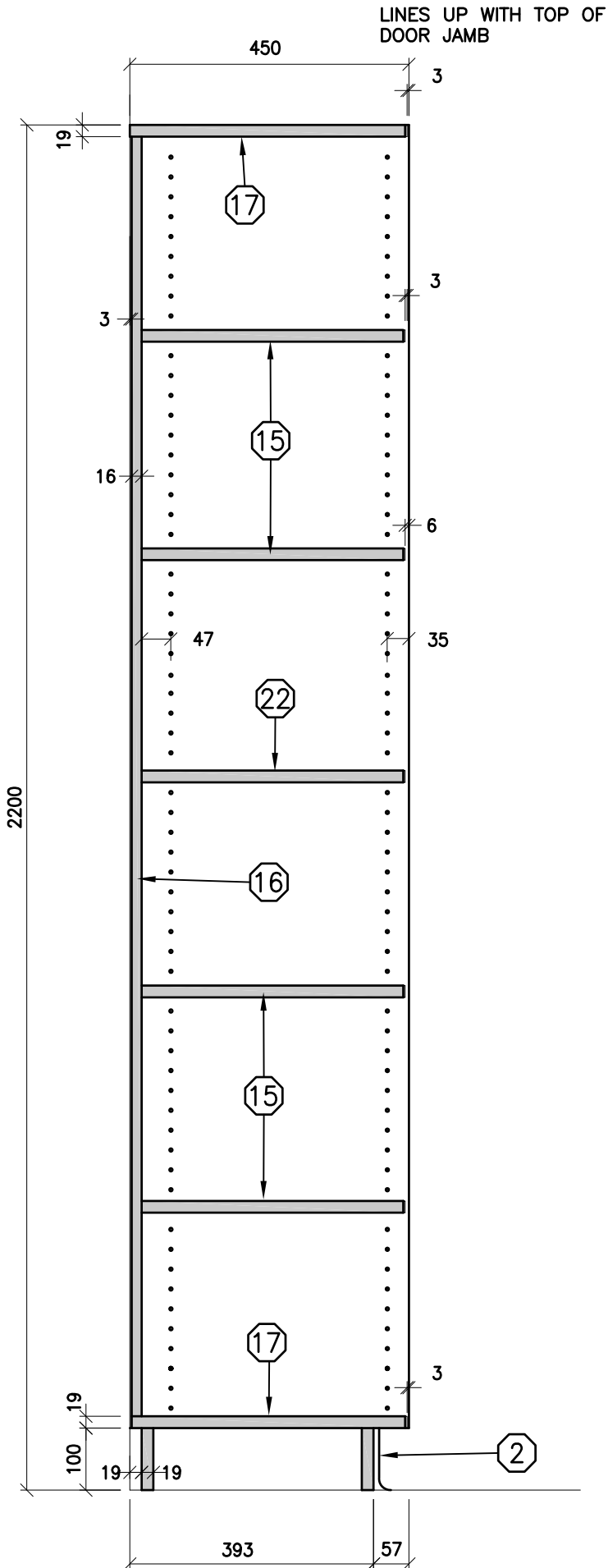

THE CONTRACTOR SHALL VERIFY ALL DWGS. AGAINST THE ARCHITECTURAL WOODWORK DWGS. AND MUST REPORT ANY INCONSISTENCIES TO THE WRDSB BEFORE PROCEEDING WITH WORK.

ALL DWGS. AND RELATED DOCUMENTS ARE THE COPYRIGHT PROPERTY OF THE WRDSB. AND MUST BE RETURNED UPON REQUEST.

REPRODUCTION OF DWGS. AND RELATED DOCUMENTS IN PART OR IN WHOLE IS FORBIDDEN WITHOUT THE WRDSB'S WRITTEN PERMISSION.

GENERAL NOTES:

ON ALL DWGS. AW REFERS TO ARCHITECTURAL WOODWORK.

FOR APPROPRIATE PRODUCTS REFER TO AW001 AND THE SPECIFICATIONS.

REFER TO AW002 TO AW020 FOR ADDITIONAL DETAILS.



ARCHITECTURAL WOODWORK STANDARDS

FOR THE WATERLOO REGION DISTRICT SCHOOL BOARD

TALL BOOKSHELF - 450 - SECTION

Status	
Folder	\\DRAFTING\WRDSB MILLWORK
File	AW243.DWG
Drawn By	NST
Check By	SKA
Scale	
Date	February 2015
Last Plot	6/2/2016 8:57 AM
Job No.	
Sheet No.	

AW243

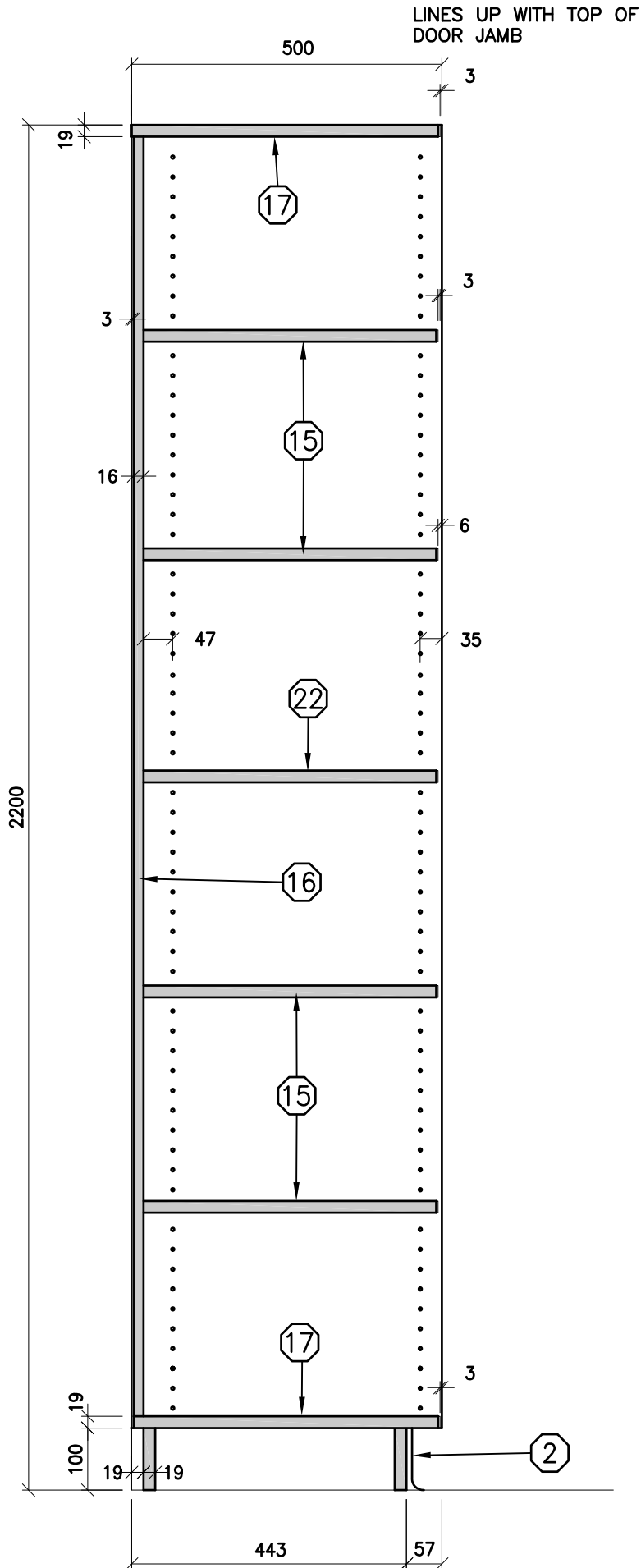

THE CONTRACTOR SHALL VERIFY ALL DWGS. AGAINST THE ARCHITECTURAL WOODWORK DWGS. AND MUST REPORT ANY INCONSISTENCIES TO THE WRDSB BEFORE PROCEEDING WITH WORK.

ALL DWGS. AND RELATED DOCUMENTS ARE THE COPYRIGHT PROPERTIES OF THE WRDSB. AND MUST BE RETURNED UPON REQUEST.

REPRODUCTION OF DWGS. AND RELATED DOCUMENTS IN PART OR IN WHOLE IS FORBIDDEN WITHOUT THE WRDSB'S WRITTEN PERMISSION.

GENERAL NOTES:

ON ALL DWGS. AW REFERS TO ARCHITECTURAL WOODWORK.

FOR APPROPRIATE PRODUCTS REFER TO AW001 AND THE SPECIFICATIONS.

REFER TO AW002 TO AW020 FOR ADDITIONAL DETAILS.



ARCHITECTURAL WOODWORK STANDARDS
FOR THE WATERLOO REGION DISTRICT SCHOOL BOARD

TALL BOOKSHELF - 500 - SECTION

Status	
Folder	I:\DRAFTING\WRDSB MILLWORK
File	AW244.DWG
Drawn By	SKA
Check By	SKA
Scale	
Date	November 2015
Last Plot	6/2/2016 8:57 AM
Job No.	
Sheet No.	

AW244

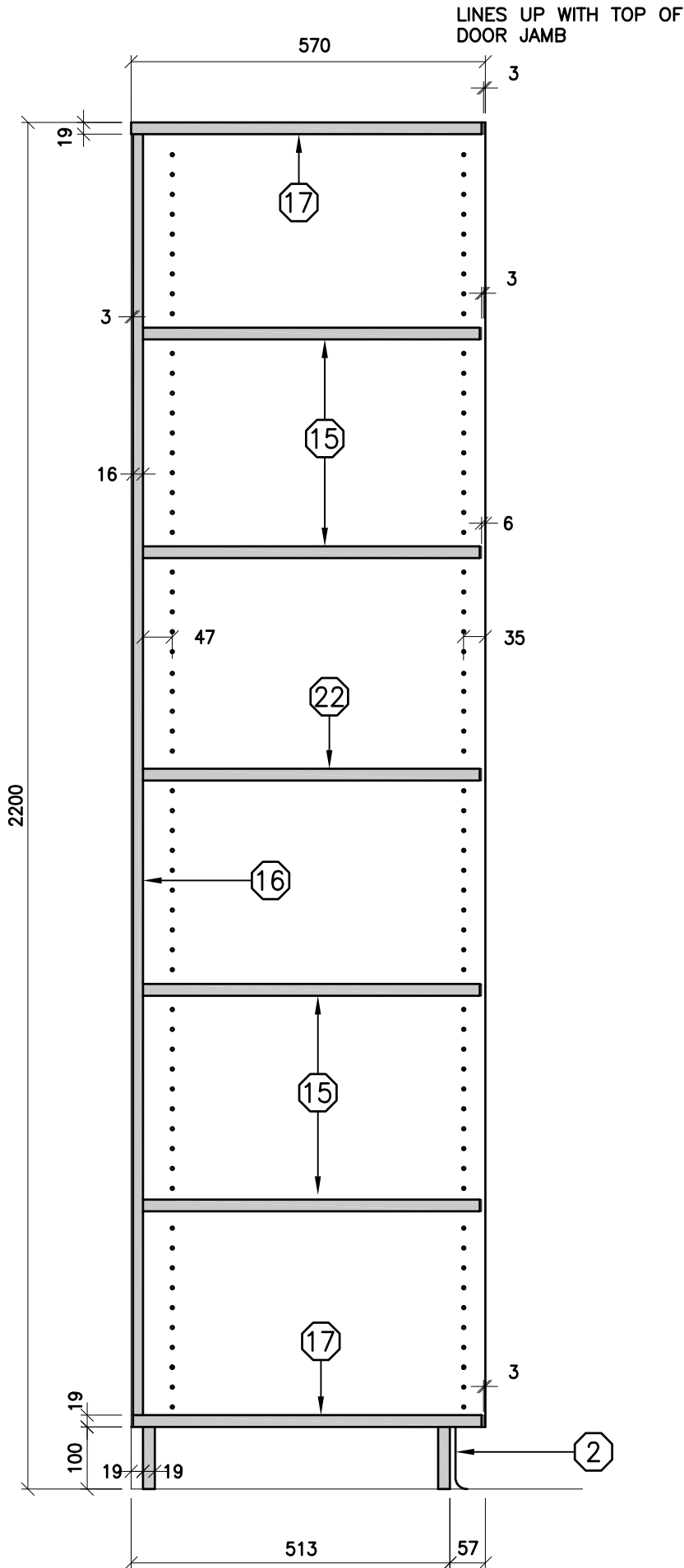

THE CONTRACTOR SHALL VERIFY ALL DWGS. AGAINST THE ARCHITECTURAL WOODWORK DWGS. AND MUST REPORT ANY INCONSISTENCIES TO THE WRDSB BEFORE PROCEEDING WITH WORK.

ALL DWGS. AND RELATED DOCUMENTS ARE THE COPYRIGHT PROPERTY OF THE WRDSB. AND MUST BE RETURNED UPON REQUEST.

REPRODUCTION OF DWGS. AND RELATED DOCUMENTS IN PART OR IN WHOLE IS FORBIDDEN WITHOUT THE WRDSB'S WRITTEN PERMISSION.

GENERAL NOTES:

ON ALL DWGS. AW REFERS TO ARCHITECTURAL WOODWORK.

FOR APPROPRIATE PRODUCTS REFER TO AW001 AND THE SPECIFICATIONS.

REFER TO AW002 TO AW020 FOR ADDITIONAL DETAILS.



ARCHITECTURAL WOODWORK STANDARDS
 FOR THE WATERLOO REGION DISTRICT SCHOOL BOARD

TALL BOOKSHELF-- 570 - SECTION

Status	
Folder	I:\DRAFTING\WRDSB MILLWORK
File	AW245.DWG
Drawn By	NST
Check By	SKA
Scale	
Date	November 2015
Last Plot	6/2/2016 8:57 AM
Job No.	
Sheet No.	

AW245

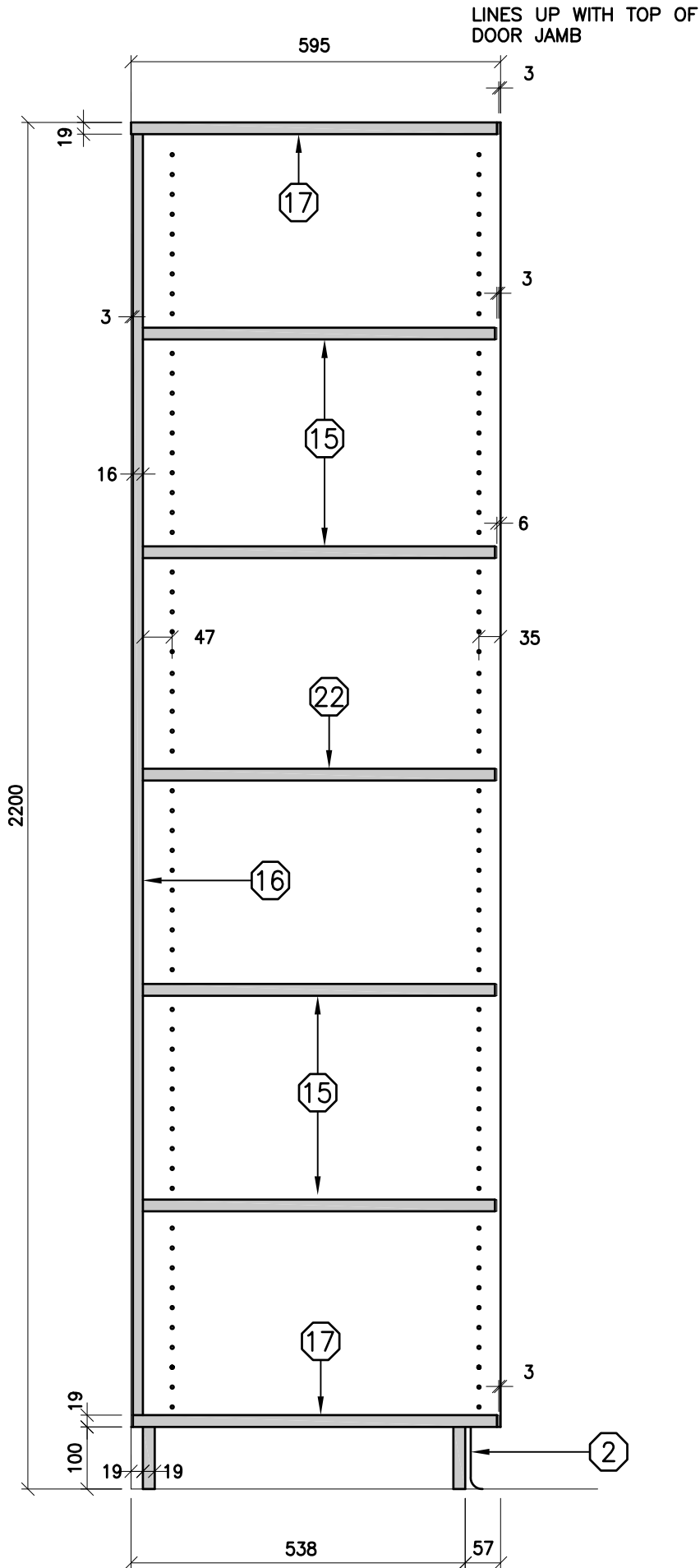

THE CONTRACTOR SHALL VERIFY ALL DWGS. AGAINST THE ARCHITECTURAL WOODWORK DWGS. AND MUST REPORT ANY INCONSISTENCIES TO THE WRDSB BEFORE PROCEEDING WITH WORK.

ALL DWGS. AND RELATED DOCUMENTS ARE THE COPYRIGHT PROPERTY OF THE WRDSB. AND MUST BE RETURNED UPON REQUEST.

REPRODUCTION OF DWGS. AND RELATED DOCUMENTS IN PART OR IN WHOLE IS FORBIDDEN WITHOUT THE WRDSB'S WRITTEN PERMISSION.

GENERAL NOTES:

ON ALL DWGS. AW REFERS TO ARCHITECTURAL WOODWORK.

FOR APPROPRIATE PRODUCTS REFER TO AW001 AND THE SPECIFICATIONS.

REFER TO AW002 TO AW020 FOR ADDITIONAL DETAILS.



ARCHITECTURAL WOODWORK STANDARDS
 FOR THE WATERLOO REGION DISTRICT SCHOOL BOARD

TALL BOOKSHELF-- 590 - SECTION

Status	
Folder	I:\DRAFTING\WRDSB MILLWORK
File	AW246.DWG
Drawn By	NST
Check By	SKA
Scale	
Date	November 2015
Last Plot	6/2/2016 8:57 AM
Job No.	
Sheet No.	

AW246

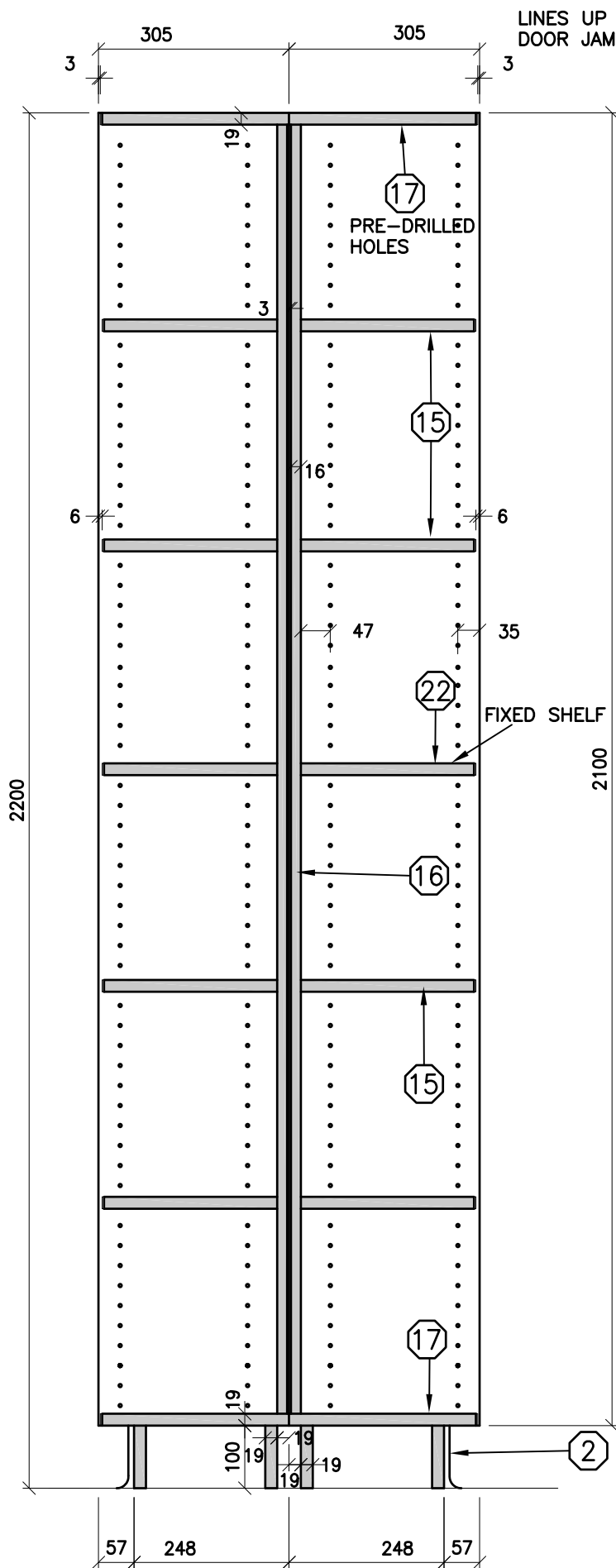

THE CONTRACTOR SHALL VERIFY ALL DWGS. AGAINST THE ARCHITECTURAL WOODWORK DWGS. AND MUST REPORT ANY INCONSISTENCIES TO THE WRDSB BEFORE PROCEEDING WITH WORK.

ALL DWGS. AND RELATED DOCUMENTS ARE THE COPYRIGHT PROPERTY OF THE WRDSB. AND MUST BE RETURNED UPON REQUEST.

REPRODUCTION OF DWGS. AND RELATED DOCUMENTS IN PART OR IN WHOLE IS FORBIDDEN WITHOUT THE WRDSB'S WRITTEN PERMISSION.

GENERAL NOTES:

ON ALL DWGS. AW REFERS TO ARCHITECTURAL WOODWORK.

FOR APPROPRIATE PRODUCTS REFER TO AW001 AND THE SPECIFICATIONS.

REFER TO AW002 TO AW020 FOR ADDITIONAL DETAILS.



ARCHITECTURAL WOODWORK STANDARDS

FOR THE WATERLOO REGION DISTRICT SCHOOL BOARD

TALL BOOKSHELVES BACK TO BACK - 305 - SECTION

Status	
Folder	\\DRAFTING\WRDSB MILLWORK
File	AW251.DWG
Drawn By	NST
Check By	SKA
Scale	
Date	February 2015
Last Plot	6/2/2016 8:58 AM
Job No.	
Sheet No.	

AW251

1220

AW262

THE CONTRACTOR SHALL VERIFY ALL DWGS. AGAINST THE ARCHITECTURAL WOODWORK DWGS. AND MUST REPORT ANY INCONSISTENCIES TO THE WRDSB BEFORE PROCEEDING WITH WORK.

ALL DWGS. AND RELATED DOCUMENTS ARE THE COPYRIGHT PROPERTY OF THE WRDSB. AND MUST BE RETURNED UPON REQUEST.

REPRODUCTION OF DWGS. AND RELATED DOCUMENTS IN PART OR IN WHOLE IS FORBIDDEN WITHOUT THE WRDSB'S WRITTEN PERMISSION.

GENERAL NOTES:

ON ALL DWGS. AW REFERS TO ARCHITECTURAL WOODWORK.

FOR APPROPRIATE PRODUCTS REFER TO AW001 AND THE SPECIFICATIONS.

REFER TO AW002 TO AW020 FOR ADDITIONAL DETAILS.



ARCHITECTURAL WOODWORK STANDARDS

FOR THE WATERLOO REGION DISTRICT SCHOOL BOARD

TALL BOOK SHELF - HANGING BIG BOOKS - ELEVATION

2200

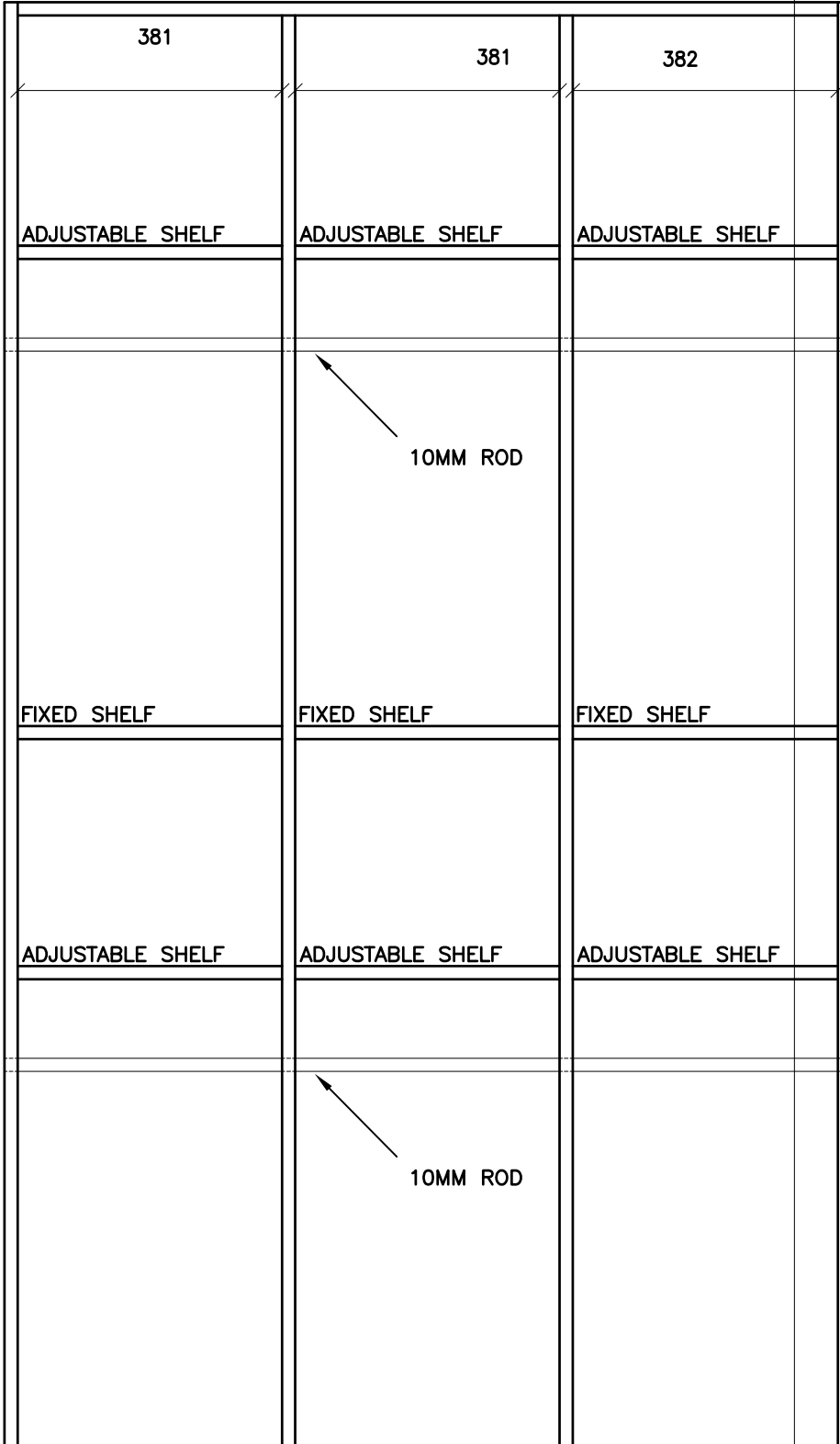

381

381

382

ADJUSTABLE SHELF

ADJUSTABLE SHELF

ADJUSTABLE SHELF

10MM ROD

FIXED SHELF

FIXED SHELF

FIXED SHELF

ADJUSTABLE SHELF

ADJUSTABLE SHELF

ADJUSTABLE SHELF

10MM ROD

AW261

Status

Folder I:\DRAFTING\WRDSB MILLWORK

File AW261.DWG

Drawn By SKA

Check By SKA

Scale

Date February 2015

Last Plot 6/2/2016 8:58 AM

Job No.

Sheet No.

AW261

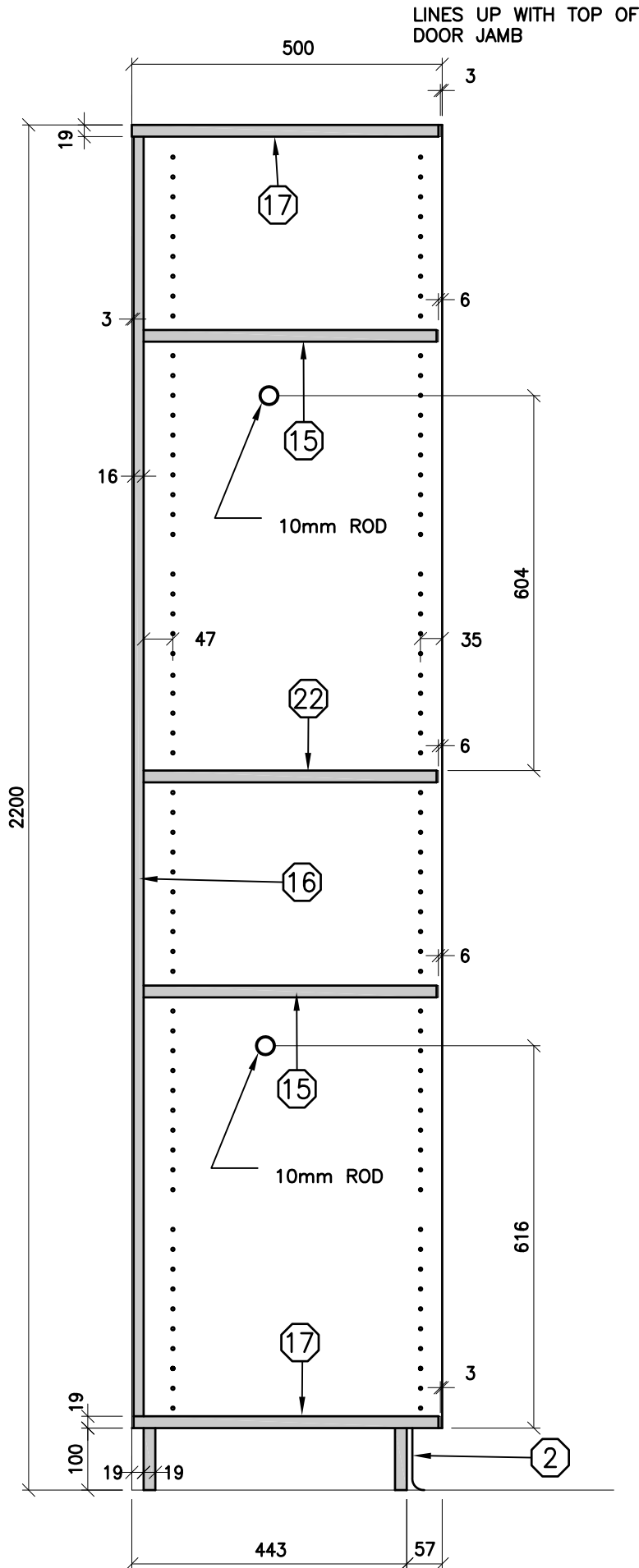

THE CONTRACTOR SHALL VERIFY ALL DWGS. AGAINST THE ARCHITECTURAL WOODWORK DWGS. AND MUST REPORT ANY INCONSISTENCIES TO THE WRDSB BEFORE PROCEEDING WITH WORK.

ALL DWGS. AND RELATED DOCUMENTS ARE THE COPYRIGHT PROPERTY OF THE WRDSB. AND MUST BE RETURNED UPON REQUEST.

REPRODUCTION OF DWGS. AND RELATED DOCUMENTS IN PART OR IN WHOLE IS FORBIDDEN WITHOUT THE WRDSB'S WRITTEN PERMISSION.

GENERAL NOTES:

ON ALL DWGS. AW REFERS TO ARCHITECTURAL WOODWORK.

FOR APPROPRIATE PRODUCTS REFER TO AW001 AND THE SPECIFICATIONS.

REFER TO AW002 TO AW020 FOR ADDITIONAL DETAILS.



ARCHITECTURAL WOODWORK STANDARDS
FOR THE WATERLOO REGION DISTRICT SCHOOL BOARD

TALL BOOKSHELF - HANGING BIG BOOKS - SECTION

Status	
Folder	I:\DRAFTING\WRDSB MILLWORK
File	AW262.DWG
Drawn By	SKA
Check By	SKA
Scale	
Date	February 2015
Last Plot	6/2/2016 8:58 AM
Job No.	
Sheet No.	

AW262

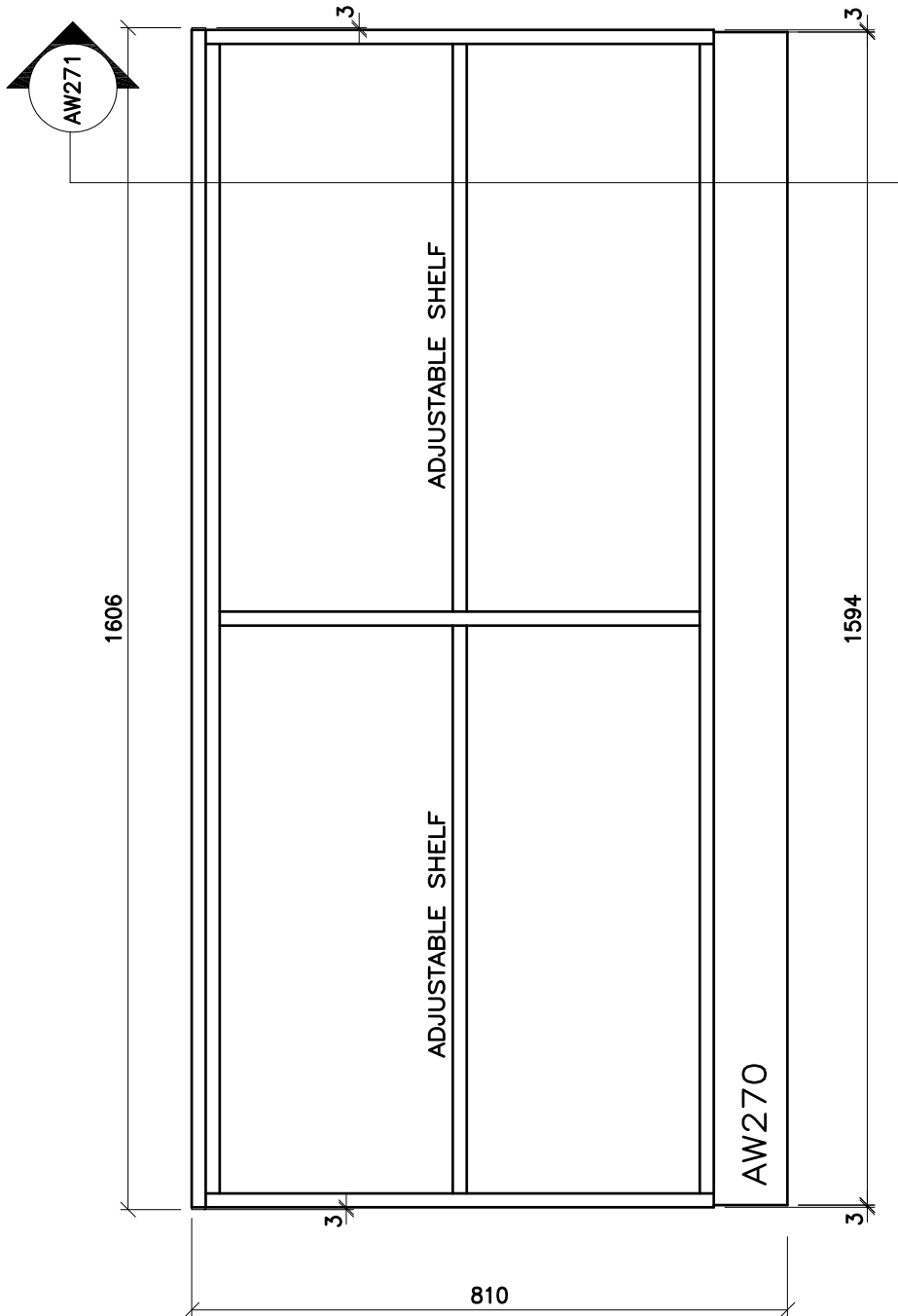

CONSTRUCT UNIT TO ALLOW FOR FREESTANDING INSTALLATIONS
 FINISHED FACES ON ALL SIDES
 3MM PVC EDGING ON ALL EXPOSED EDGES, ALL SIDES

THE CONTRACTOR SHALL VERIFY ALL DWGS. AGAINST THE ARCHITECTURAL WOODWORK DWGS. AND MUST REPORT ANY INCONSISTENCIES TO THE WRDSB BEFORE PROCEEDING WITH WORK.

ALL DWGS. AND RELATED DOCUMENTS ARE THE COPYRIGHT PROPERTY OF THE WRDSB. AND MUST BE RETURNED UPON REQUEST.

REPRODUCTION OF DWGS. AND RELATED DOCUMENTS IN PART OR IN WHOLE IS FORBIDDEN WITHOUT THE WRDSB'S WRITTEN PERMISSION.

GENERAL NOTES:

ON ALL DWGS. AW REFERS TO ARCHITECTURAL WOODWORK.

FOR APPROPRIATE PRODUCTS REFER TO AW001 AND THE SPECIFICATIONS.

REFER TO AW002 TO AW020 FOR ADDITIONAL DETAILS.



ARCHITECTURAL WOODWORK STANDARDS
 FOR THE WATERLOO REGION DISTRICT SCHOOL BOARD

LOW BOOKSHELF - FREESTANDING - 810 - DIVIDED - ELEVATION

Status	
Folder	I:\DRAFTING\WRDSB MILLWORK
File	AW270.DWG
Drawn By	NST
Check By	SKA
Scale	
Date	February 2015
Last Plot	6/2/2016 8:58 AM
Job No.	
Sheet No.	

AW270

THE CONTRACTOR SHALL VERIFY ALL DWGS. AGAINST THE ARCHITECTURAL WOODWORK DWGS. AND MUST REPORT ANY INCONSISTENCIES TO THE WRDSS BEFORE PROCEEDING WITH WORK.

ALL DWGS. AND RELATED DOCUMENTS ARE THE COPYRIGHT PROPERTY OF THE WRDSS. AND MUST BE RETURNED UPON REQUEST.

REPRODUCTION OF DWGS. AND RELATED DOCUMENTS IN PART OR IN WHOLE IS FORBIDDEN WITHOUT THE WRDSS'S WRITTEN PERMISSION.

GENERAL NOTES:

ON ALL DWGS. AW REFERS TO ARCHITECTURAL WOODWORK.

FOR APPROPRIATE PRODUCTS REFER TO AW001 AND THE SPECIFICATIONS.

REFER TO AW002 TO AW020 FOR ADDITIONAL DETAILS.

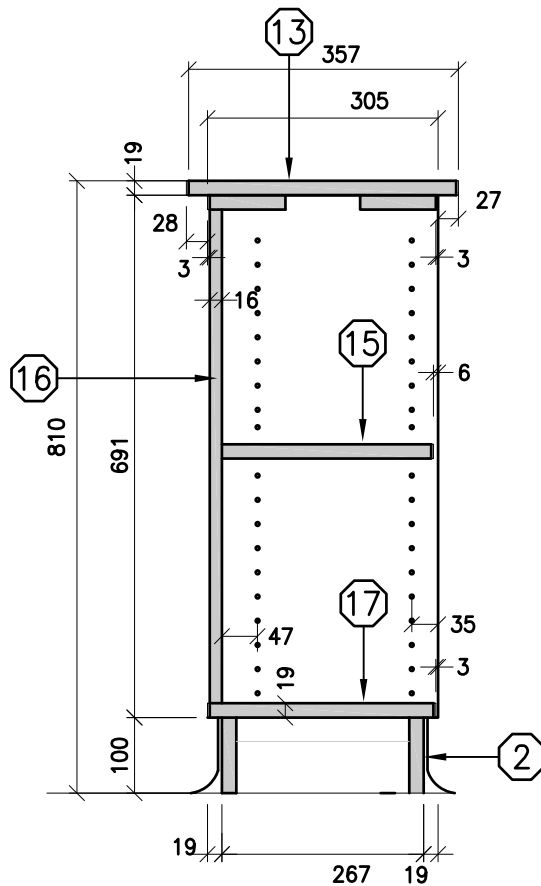

CONSTRUCT UNIT TO ALLOW FOR FREESTANDING INSTALLATIONS
 FINISHED FACES ON ALL SIDES
 3MM PVC EDGING ON ALL EXPOSED EDGES, ALL SIDES
 SUPPLY AND INSTALL VINYL BASE ON ALL SIDES

ARCHITECTURAL WOODWORK STANDARDS

FOR THE WATERLOO REGION DISTRICT SCHOOL BOARD

LOW BOOKSHELF - FREESTANDING - 810 - SECTION

Status	
Folder	\\DRAFTING\WRDSS MILLWORK
File	AW271.DWG
Drawn By	NST
Check By	SKA
Scale	
Date	February 2015
Last Plot	6/2/2016 8:58 AM
Job No.	
Sheet No.	

AW271

THE CONTRACTOR SHALL VERIFY ALL DWGS. AGAINST THE ARCHITECTURAL WOODWORK DWGS. AND MUST REPORT ANY INCONSISTENCIES TO THE WRDSS BEFORE PROCEEDING WITH WORK.

ALL DWGS. AND RELATED DOCUMENTS ARE THE COPYRIGHT PROPERTY OF THE WRDSS. AND MUST BE RETURNED UPON REQUEST.

REPRODUCTION OF DWGS. AND RELATED DOCUMENTS IN PART OR IN WHOLE IS FORBIDDEN WITHOUT THE WRDSS'S WRITTEN PERMISSION.

GENERAL NOTES:

ON ALL DWGS. AW REFERS TO ARCHITECTURAL WOODWORK.

FOR APPROPRIATE PRODUCTS REFER TO AW001 AND THE SPECIFICATIONS.

REFER TO AW002 TO AW020 FOR ADDITIONAL DETAILS.



ARCHITECTURAL WOODWORK STANDARDS
 FOR THE WATERLOO REGION DISTRICT SCHOOL BOARD

LOW BOOK SHELF - TYPE 2 - ELEVATION
 FOR BESIDE HIGH BOOKSHELVES

Status
Folder c:\USERS\DOUMMA\DROPBOX\WRDSS MILLWORK
File AW276.DWG
Drawn By NST
Check By SKA
Scale
Date February 2015
Last Plot 6/2/2016 9:26 AM
Job No.
Sheet No.

AW276

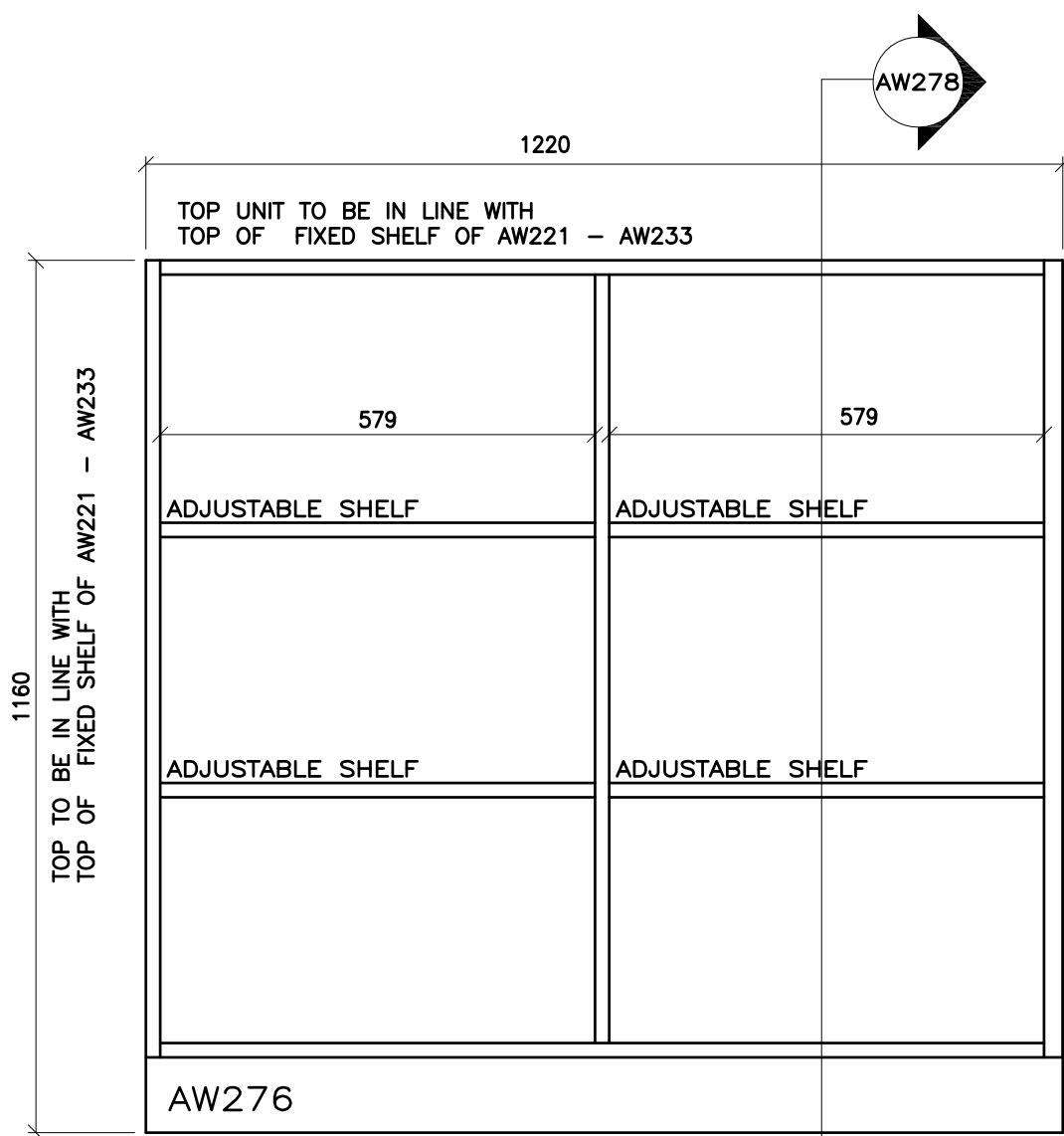

THE CONTRACTOR SHALL VERIFY ALL DWGS. AGAINST THE ARCHITECTURAL WOODWORK DWGS. AND MUST REPORT ANY INCONSISTENCIES TO THE WRDGB BEFORE PROCEEDING WITH WORK.

ALL DWGS. AND RELATED DOCUMENTS ARE THE COPYRIGHT PROPERTY OF THE WRDGB. AND MUST BE RETURNED UPON REQUEST.

REPRODUCTION OF DWGS. AND RELATED DOCUMENTS IN PART OR IN WHOLE IS FORBIDDEN WITHOUT THE WRDGB'S WRITTEN PERMISSION.

GENERAL NOTES:

ON ALL DWGS. AW REFERS TO ARCHITECTURAL WOODWORK.

FOR APPROPRIATE PRODUCTS REFER TO AW001 AND THE SPECIFICATIONS.

REFER TO AW002 TO AW020 FOR ADDITIONAL DETAILS.



ARCHITECTURAL WOODWORK STANDARDS
FOR THE WATERLOO REGION DISTRICT SCHOOL BOARD

LOW BOOK SHELF - TRAYS - ELEVATION
FOR BESIDE HIGH BOOKSHELVES

Status	
Folder	C:\USERS\DOUMMA\DROPBOX\WRDGB MILLWORK\AD
File	AW277.DWG
Drawn By	NST
Check By	SKA
Scale	
Date	February 2015
Last Plot	6/2/2016 9:27 AM
Job No.	
Sheet No.	

AW277

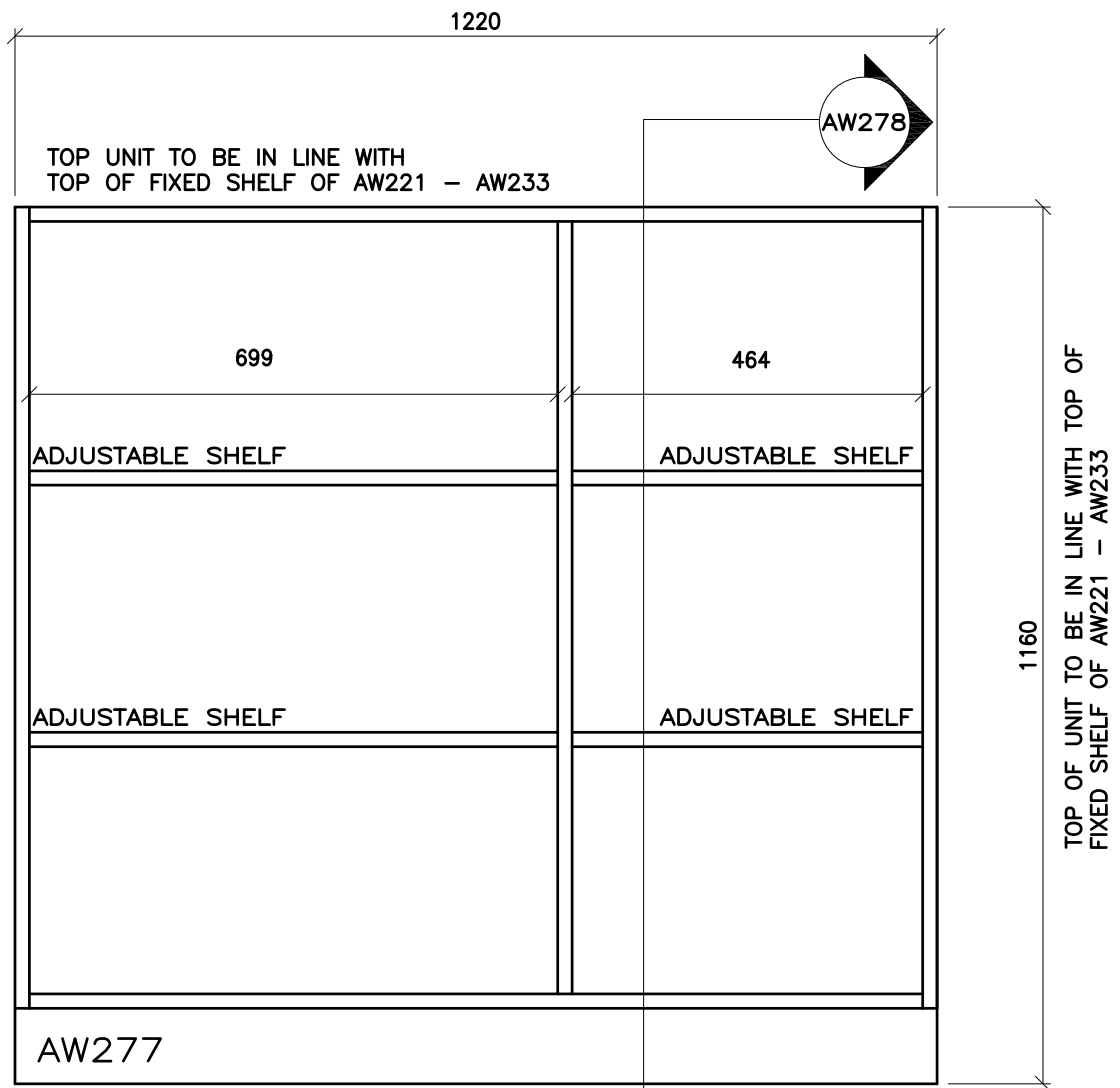

THE CONTRACTOR SHALL VERIFY ALL DWGS. AGAINST THE ARCHITECTURAL WOODWORK DWGS. AND MUST REPORT ANY INCONSISTENCIES TO THE WRDGB BEFORE PROCEEDING WITH WORK.

ALL DWGS. AND RELATED DOCUMENTS ARE THE COPYRIGHT PROPERTY OF THE WRDGB. AND MUST BE RETURNED UPON REQUEST.

REPRODUCTION OF DWGS. AND RELATED DOCUMENTS IN PART OR IN WHOLE IS FORBIDDEN WITHOUT THE WRDGB'S WRITTEN PERMISSION.

GENERAL NOTES:

ON ALL DWGS. AW REFERS TO ARCHITECTURAL WOODWORK.

FOR APPROPRIATE PRODUCTS REFER TO AW001 AND THE SPECIFICATIONS.

REFER TO AW002 TO AW020 FOR ADDITIONAL DETAILS.

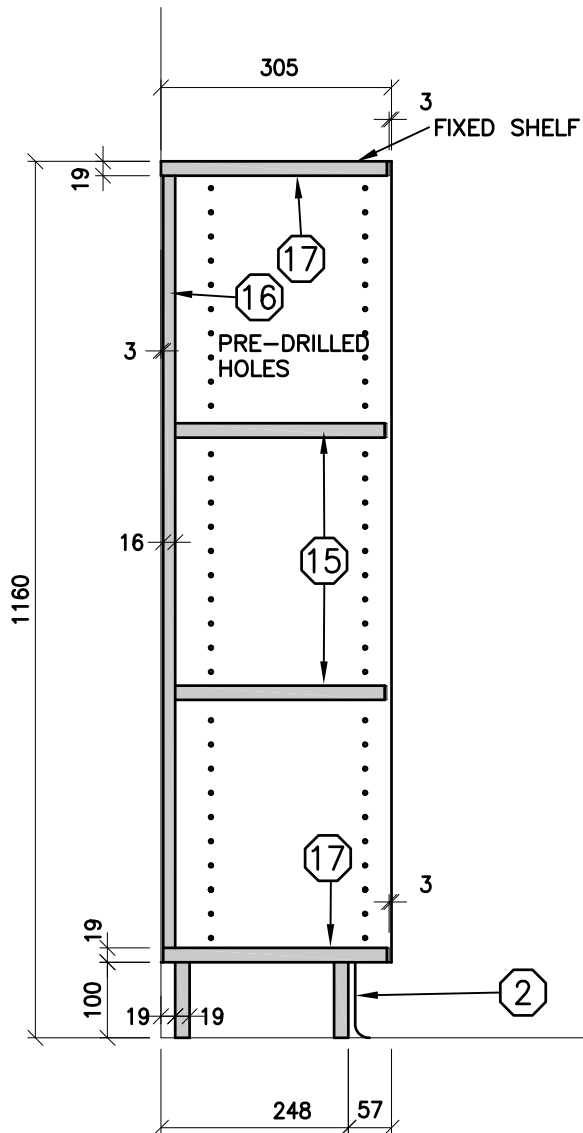

ARCHITECTURAL WOODWORK STANDARDS

FOR THE WATERLOO REGION DISTRICT SCHOOL BOARD

LOW BOOKSHELF - 305 - SECTION
FOR BESIDE HIGH BOOKSHELVES

Status	
Folder	C:\USERS\DOUMMA\DROPBOX\WRDGB MILLWORK\AD
File	AW278.DWG
Drawn By	NST
Check By	SKA
Scale	
Date	February 2015
Last Plot	6/2/2016 9:26 AM
Job No.	
Sheet No.	

AW278

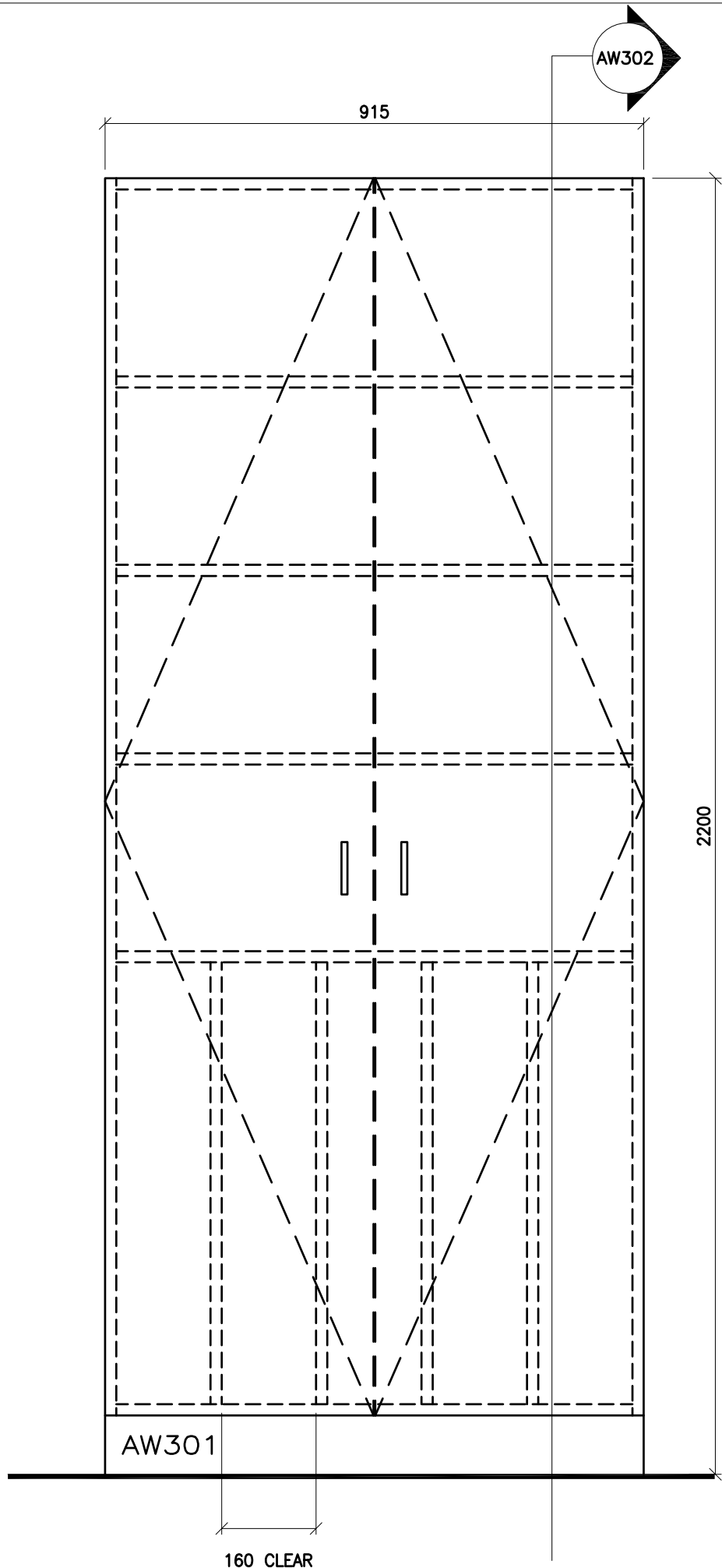

THE CONTRACTOR SHALL VERIFY ALL DWGS. AGAINST THE ARCHITECTURAL WOODWORK DWGS. AND MUST REPORT ANY INCONSISTENCIES TO THE WRDSB BEFORE PROCEEDING WITH WORK.

ALL DWGS. AND RELATED DOCUMENTS ARE THE COPYRIGHT PROPERTY OF THE WRDSB. AND MUST BE RETURNED UPON REQUEST.

REPRODUCTION OF DWGS. AND RELATED DOCUMENTS IN PART OR IN WHOLE IS FORBIDDEN WITHOUT THE WRDSB'S WRITTEN PERMISSION.

GENERAL NOTES:

ON ALL DWGS. AW REFERS TO ARCHITECTURAL WOODWORK.

FOR APPROPRIATE PRODUCTS REFER TO AW001 AND THE SPECIFICATIONS.

REFER TO AW002 TO AW020 FOR ADDITIONAL DETAILS.



ARCHITECTURAL WOODWORK STANDARDS
 FOR THE WATERLOO REGION DISTRICT SCHOOL BOARD

TEACHERS CLOSETS - TYPE 1 - 2 DOORS- ELEVATION

Status	
Folder	\\DRAFTING\WRDSB MILLWORK
File	AW301.DWG
Drawn By	NST
Check By	SKA
Scale	
Date	November 2015
Last Plot	6/2/2016 8:58 AM
Job No.	
Sheet No.	

AW301

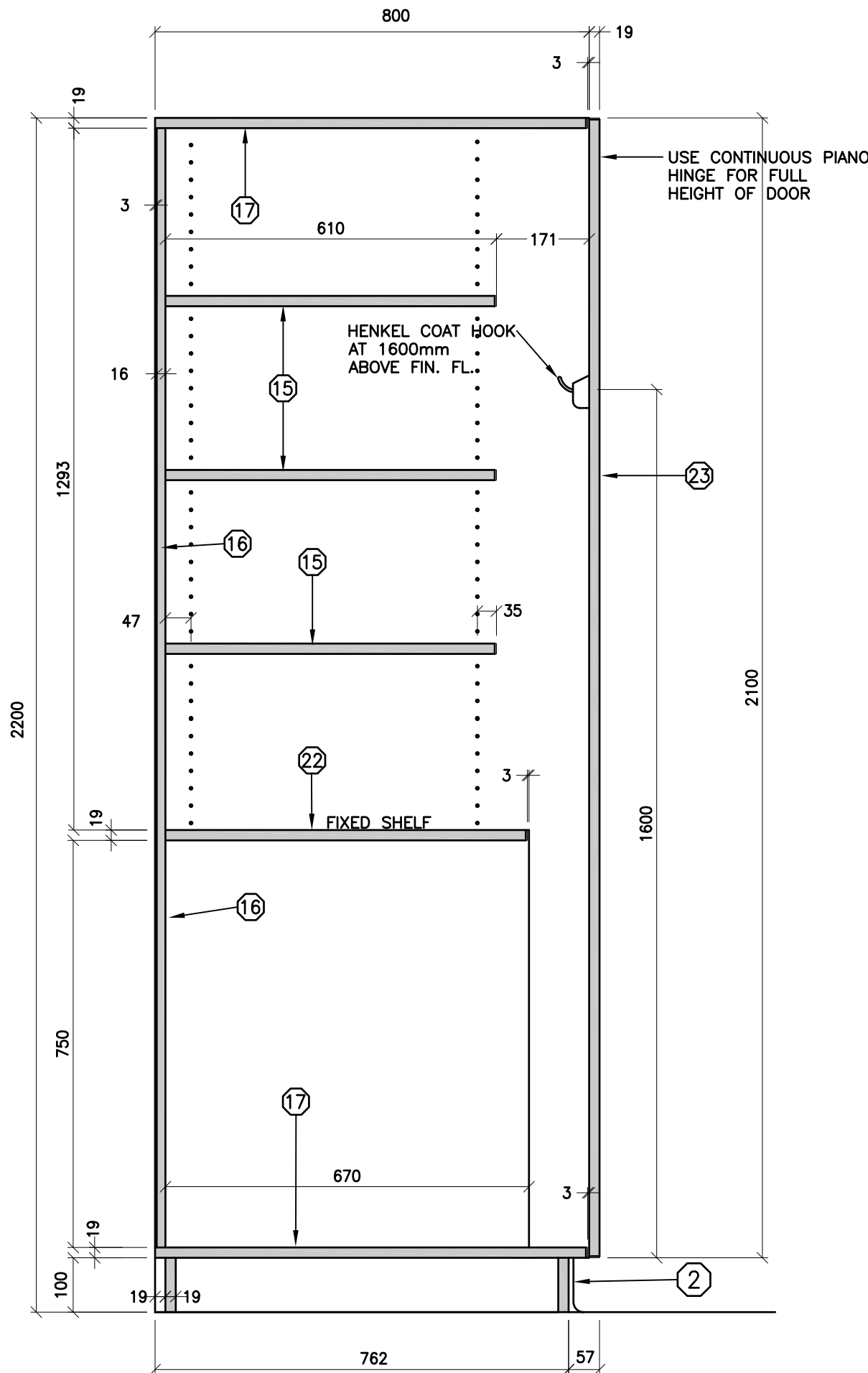

THE CONTRACTOR SHALL VERIFY ALL DWGS. AGAINST THE ARCHITECTURAL WOODWORK DWGS. AND MUST REPORT ANY INCONSISTENCIES TO THE WRDSB BEFORE PROCEEDING WITH WORK.

ALL DWGS. AND RELATED DOCUMENTS ARE THE COPYRIGHT PROPERTY OF THE WRDSB. AND MUST BE RETURNED UPON REQUEST.

REPRODUCTION OF DWGS. AND RELATED DOCUMENTS IN PART OR IN WHOLE IS FORBIDDEN WITHOUT THE WRDSB'S WRITTEN PERMISSION.

GENERAL NOTES:

ON ALL DWGS. AW REFERS TO ARCHITECTURAL WOODWORK.

FOR APPROPRIATE PRODUCTS REFER TO AW001 AND THE SPECIFICATIONS.

REFER TO AW002 TO AW020 FOR ADDITIONAL DETAILS.



ARCHITECTURAL WOODWORK STANDARDS
 FOR THE WATERLOO REGION DISTRICT SCHOOL BOARD

TEACHERS CLOSETS - TYPE 1 - SECTION

Status	
Folder	\\DRAFTING\WRDSB MILLWORK
File	AW302.DWG
Drawn By	NST
Check By	SKA
Scale	
Date	November 2015
Last Plot	6/2/2016 8:59 AM
Job No.	
Sheet No.	

AW302

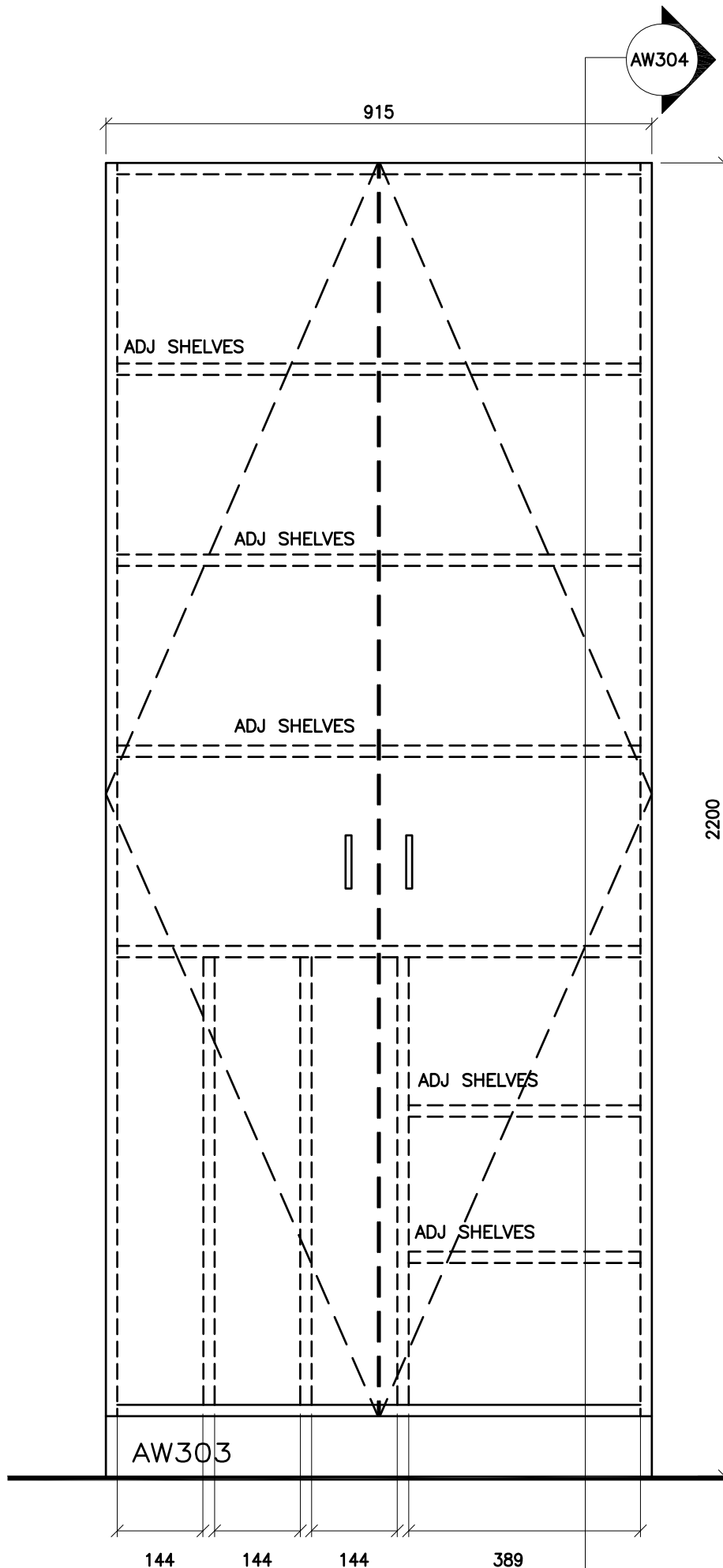

THE CONTRACTOR SHALL VERIFY ALL DWGS. AGAINST THE ARCHITECTURAL WOODWORK DWGS. AND MUST REPORT ANY INCONSISTENCIES TO THE WRDSS BEFORE PROCEEDING WITH WORK.

ALL DWGS. AND RELATED DOCUMENTS ARE THE COPYRIGHT PROPERTY OF THE WRDSS. AND MUST BE RETURNED UPON REQUEST.

REPRODUCTION OF DWGS. AND RELATED DOCUMENTS IN PART OR IN WHOLE IS FORBIDDEN WITHOUT THE WRDSS'S WRITTEN PERMISSION.

GENERAL NOTES:

ON ALL DWGS. AW REFERS TO ARCHITECTURAL WOODWORK.

FOR APPROPRIATE PRODUCTS REFER TO AW001 AND THE SPECIFICATIONS.

REFER TO AW002 TO AW020 FOR ADDITIONAL DETAILS.



ARCHITECTURAL WOODWORK STANDARDS
 FOR THE WATERLOO REGION DISTRICT SCHOOL BOARD

TEACHERS CLOSETS - TYPE 2 - 2 DOORS - ELEVATION

Status	
Folder	\\DRAFTING\WRDSS MILLWORK
File	AW303.DWG
Drawn By	NST
Check By	SKA
Scale	
Date	October 2015
Last Plot	6/2/2016 8:59 AM
Job No.	
Sheet No.	

AW303

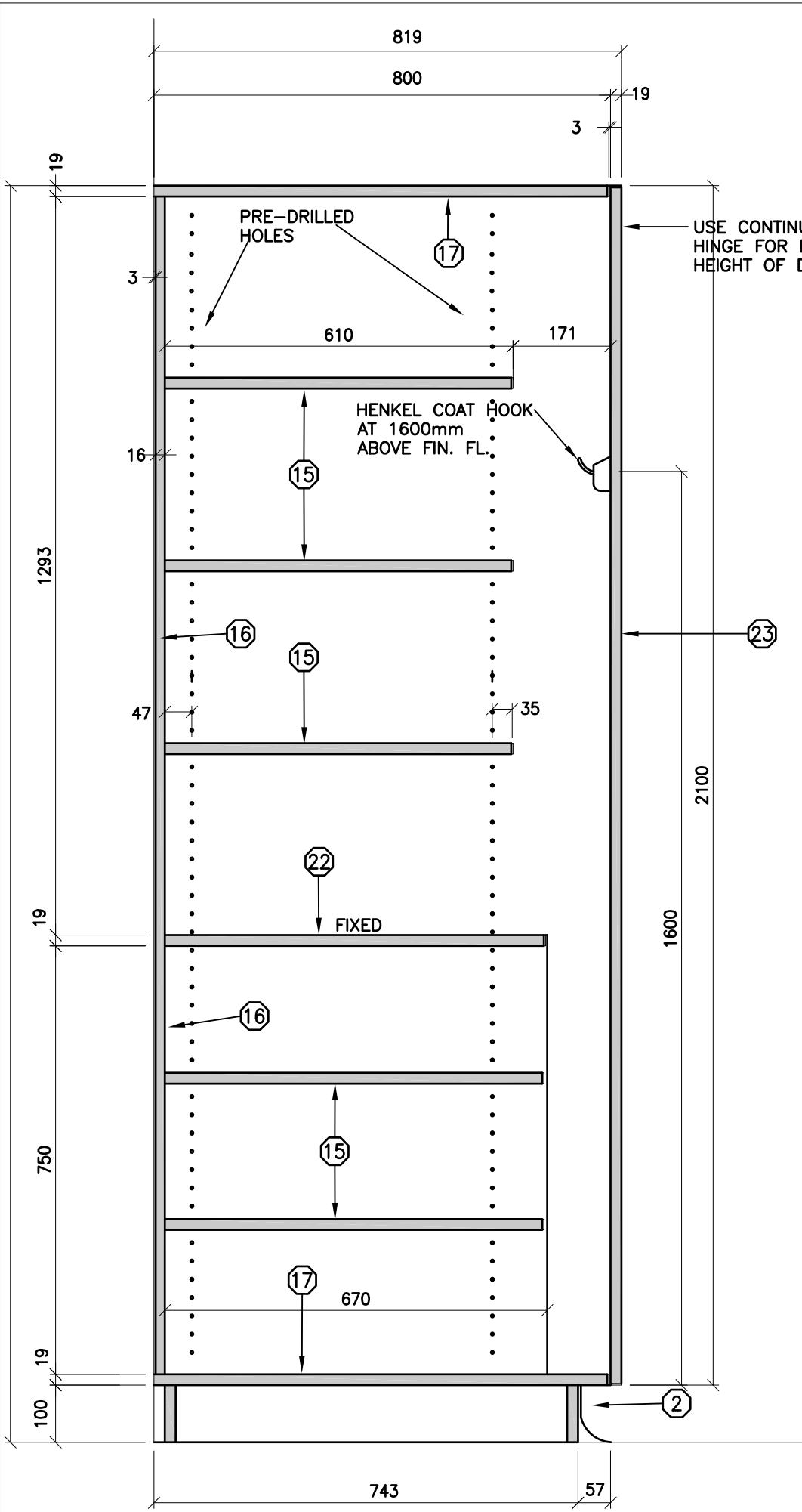

THE CONTRACTOR SHALL VERIFY ALL DWGS. AGAINST THE ARCHITECTURAL WOODWORK DWGS. AND MUST REPORT ANY INCONSISTENCIES TO THE WRDSB BEFORE PROCEEDING WITH WORK.

ALL DWGS. AND RELATED DOCUMENTS ARE THE COPYRIGHT PROPERTY OF THE WRDSB. AND MUST BE RETURNED UPON REQUEST.

REPRODUCTION OF DWGS. AND RELATED DOCUMENTS IN PART OR IN WHOLE IS FORBIDDEN WITHOUT THE WRDSB'S WRITTEN PERMISSION.

GENERAL NOTES:

ON ALL DWGS. AW REFERS TO ARCHITECTURAL WOODWORK.

FOR APPROPRIATE PRODUCTS REFER TO AW001 AND THE SPECIFICATIONS.

REFER TO AW002 TO AW020 FOR ADDITIONAL DETAILS.



ARCHITECTURAL WOODWORK STANDARDS
FOR THE WATERLOO REGION DISTRICT SCHOOL BOARD

TEACHERS CLOSETS - TYPE 2 - SECTION

Status	
Folder	\\DRAFTING\WRDSB MILLWORK
File	AW304.DWG
Drawn By	NST
Check By	SKA
Scale	
Date	October 2015
Last Plot	6/2/2016 8:59 AM
Job No.	
Sheet No.	

AW304

AW306

915

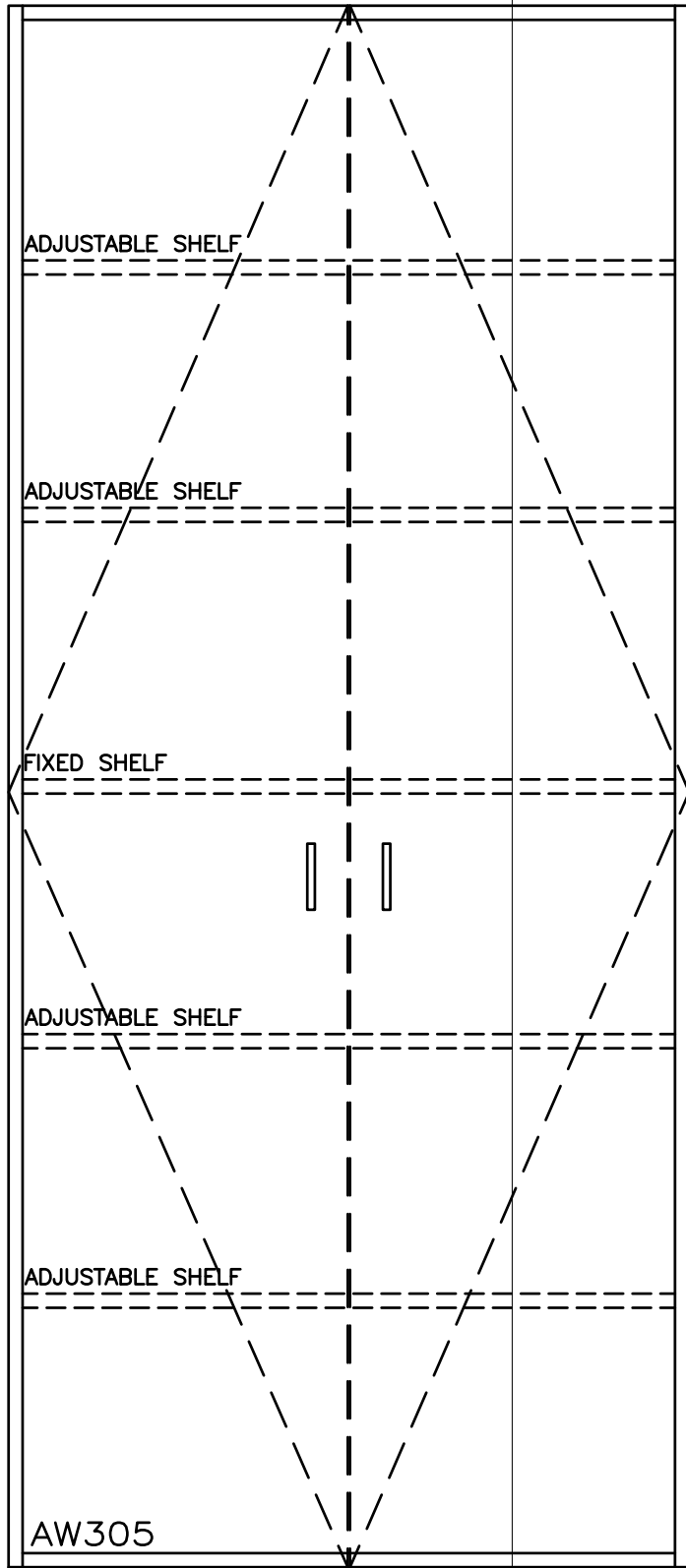

ADJUSTABLE SHELF

ADJUSTABLE SHELF

FIXED SHELF

ADJUSTABLE SHELF

ADJUSTABLE SHELF

AW305

2200

THE CONTRACTOR SHALL VERIFY ALL DWGS. AGAINST THE ARCHITECTURAL WOODWORK DWGS. AND MUST REPORT ANY INCONSISTENCIES TO THE WRDDB BEFORE PROCEEDING WITH WORK.

ALL DWGS. AND RELATED DOCUMENTS ARE THE COPYRIGHT PROPERTY OF THE WRDDB. AND MUST BE RETURNED UPON REQUEST.

REPRODUCTION OF DWGS. AND RELATED DOCUMENTS IN PART OR IN WHOLE IS FORBIDDEN WITHOUT THE WRDDB'S WRITTEN PERMISSION.

GENERAL NOTES:

ON ALL DWGS. AW REFERS TO ARCHITECTURAL WOODWORK.

FOR APPROPRIATE PRODUCTS REFER TO AW001 AND THE SPECIFICATIONS.

REFER TO AW002 TO AW020 FOR ADDITIONAL DETAILS.



ARCHITECTURAL WOODWORK STANDARDS

FOR THE WATERLOO REGION DISTRICT SCHOOL BOARD

TEACHERS CLOSETS - TYPE 3 - 2 DOORS - ELEVATION

Status
Folder I:\DRAFTING\WRDDB MILLWORK
File AW305.DWG
Drawn By NST
Check By SKA
Scale
Date November 2015
Last Plot 6/2/2016 8:59 AM
Job No.
Sheet No.

AW305

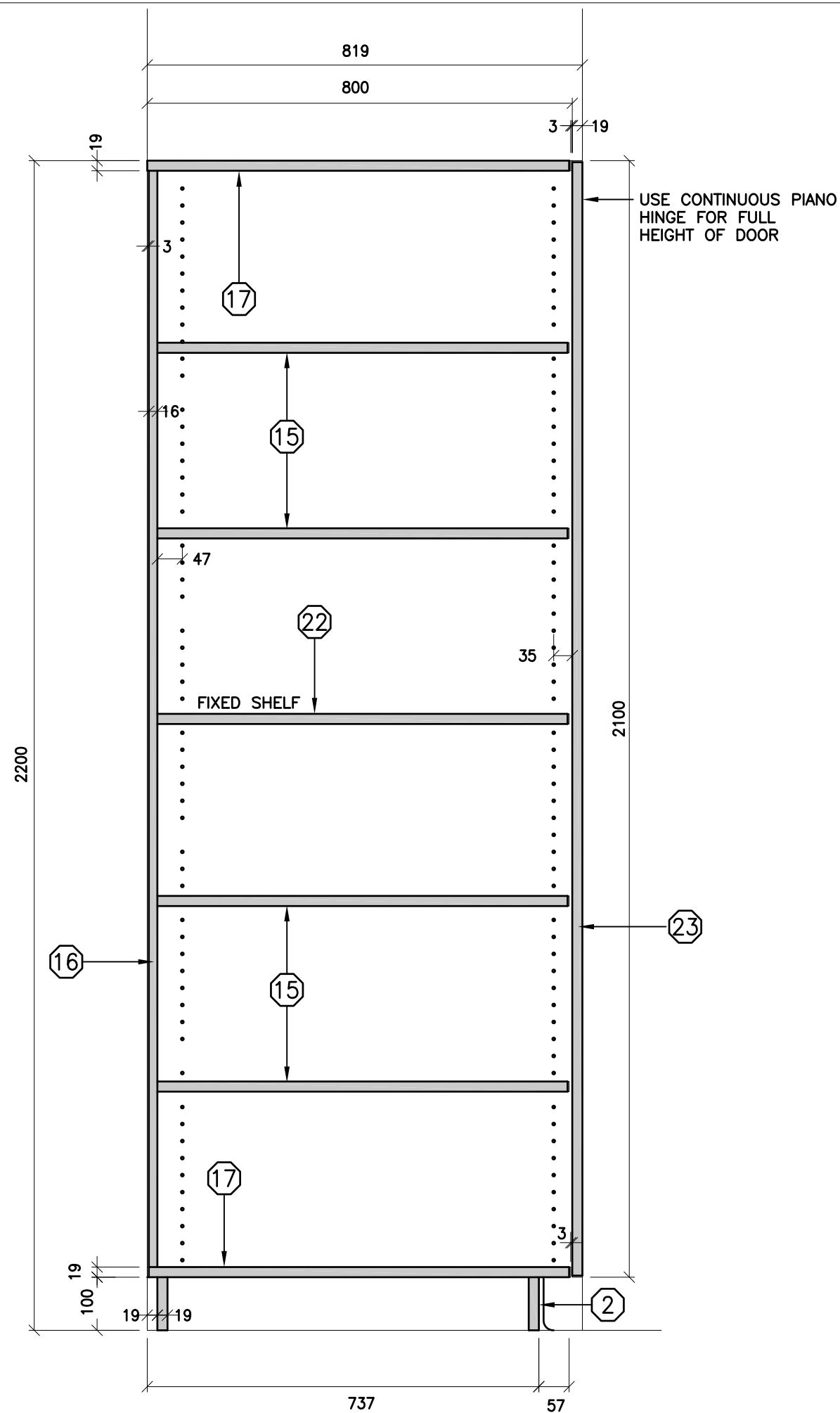

THE CONTRACTOR SHALL VERIFY ALL DWGS. AGAINST THE ARCHITECTURAL WOODWORK DWGS. AND MUST REPORT ANY INCONSISTENCIES TO THE WRDSB BEFORE PROCEEDING WITH WORK.

ALL DWGS. AND RELATED DOCUMENTS ARE THE COPYRIGHT PROPERTY OF THE WRDSB. AND MUST BE RETURNED UPON REQUEST.

REPRODUCTION OF DWGS. AND RELATED DOCUMENTS IN PART OR IN WHOLE IS FORBIDDEN WITHOUT THE WRDSB'S WRITTEN PERMISSION.

GENERAL NOTES:

ON ALL DWGS. AW REFERS TO ARCHITECTURAL WOODWORK.

FOR APPROPRIATE PRODUCTS REFER TO AW001 AND THE SPECIFICATIONS.

REFER TO AW002 TO AW020 FOR ADDITIONAL DETAILS.



ARCHITECTURAL WOODWORK STANDARDS
 FOR THE WATERLOO REGION DISTRICT SCHOOL BOARD

5 SHELF STORAGE CABINET 800 - SECTION

Status	
Folder	\\DRAFTING\WRDSB MILLWORK
File	AW306.DWG
Drawn By	NST
Check By	SKA
Scale	
Date	November 2015
Last Plot	6/2/2016 8:59 AM
Job No.	
Sheet No.	

AW306

AW308

915

2200

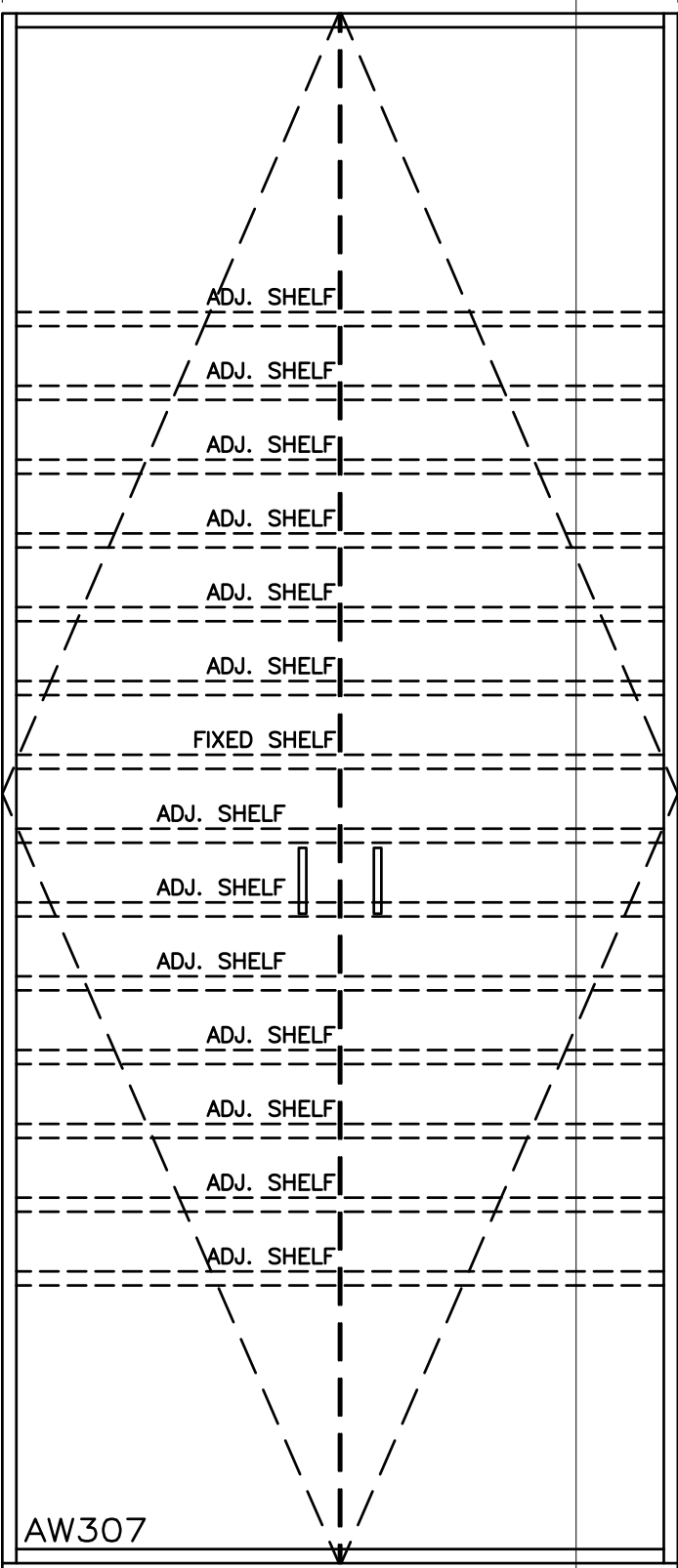

AW307

THE CONTRACTOR SHALL VERIFY ALL DWGS. AGAINST THE ARCHITECTURAL WOODWORK DWGS. AND MUST REPORT ANY INCONSISTENCIES TO THE WRDSB BEFORE PROCEEDING WITH WORK.

ALL DWGS. AND RELATED DOCUMENTS ARE THE COPYRIGHT PROPERTY OF THE WRDSB. AND MUST BE RETURNED UPON REQUEST.

REPRODUCTION OF DWGS. AND RELATED DOCUMENTS IN PART OR IN WHOLE IS FORBIDDEN WITHOUT THE WRDSB'S WRITTEN PERMISSION.

GENERAL NOTES:

ON ALL DWGS. AW REFERS TO ARCHITECTURAL WOODWORK.

FOR APPROPRIATE PRODUCTS REFER TO AW001 AND THE SPECIFICATIONS.

REFER TO AW002 TO AW020 FOR ADDITIONAL DETAILS.



ARCHITECTURAL WOODWORK STANDARDS
 FOR THE WATERLOO REGION DISTRICT SCHOOL BOARD

ART PAPER STORAGE CABINET - 2 DOORS - ELEVATION

Status
Folder I:\DRAFTING\WRDSB MILLWORK
File AW307.DWG
Drawn By NST
Check By SKA
Scale
Date October 2015
Last Plot 6/2/2016 8:59 AM
Job No.
Sheet No.

AW307

AW310

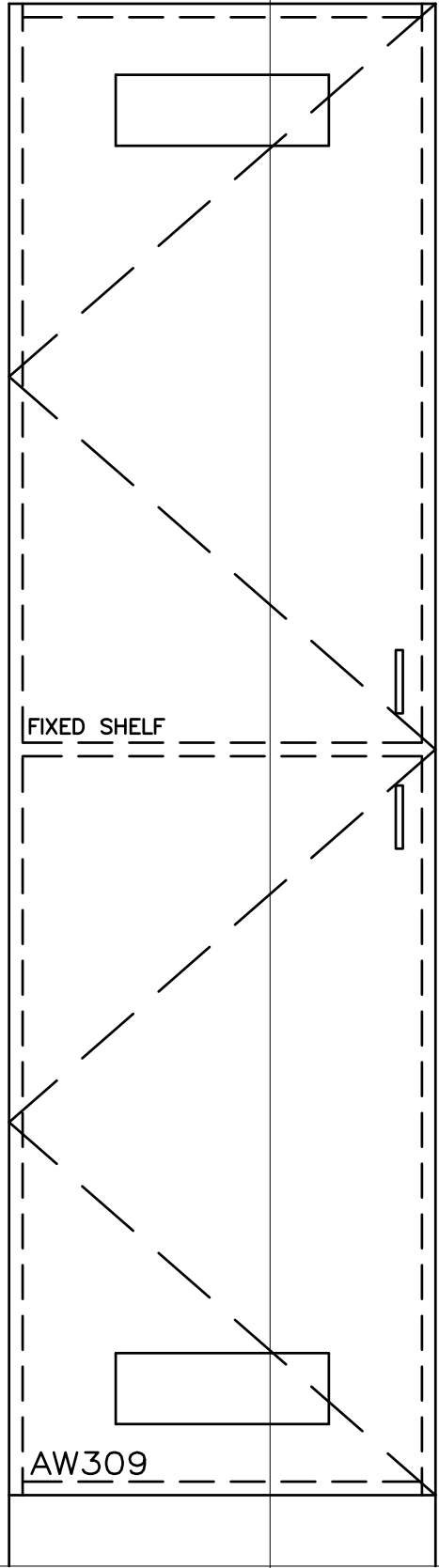

600

THE CONTRACTOR SHALL VERIFY ALL DWGS. AGAINST THE ARCHITECTURAL WOODWORK DWGS. AND MUST REPORT ANY INCONSISTENCIES TO THE WRDSB BEFORE PROCEEDING WITH WORK.

ALL DWGS. AND RELATED DOCUMENTS ARE THE COPYRIGHT PROPERTY OF THE WRDSB. AND MUST BE RETURNED UPON REQUEST.

REPRODUCTION OF DWGS. AND RELATED DOCUMENTS IN PART OR IN WHOLE IS FORBIDDEN WITHOUT THE WRDSB'S WRITTEN PERMISSION.

GENERAL NOTES:

ON ALL DWGS. AW REFERS TO ARCHITECTURAL WOODWORK.

FOR APPROPRIATE PRODUCTS REFER TO AW001 AND THE SPECIFICATIONS.

REFER TO AW002 TO AW020 FOR ADDITIONAL DETAILS.



ARCHITECTURAL WOODWORK STANDARDS
FOR THE WATERLOO REGION DISTRICT SCHOOL BOARD

WARDROBE CLOSETS - ELEVATION

Status
Folder I:\DRAFTING\WRDSB MILLWORK
File AW309.DWG
Drawn By NST
Check By SKA
Scale
Date February 2015
Last Plot 6/2/2016 9:00 AM
Job No.
Sheet No.

AW309

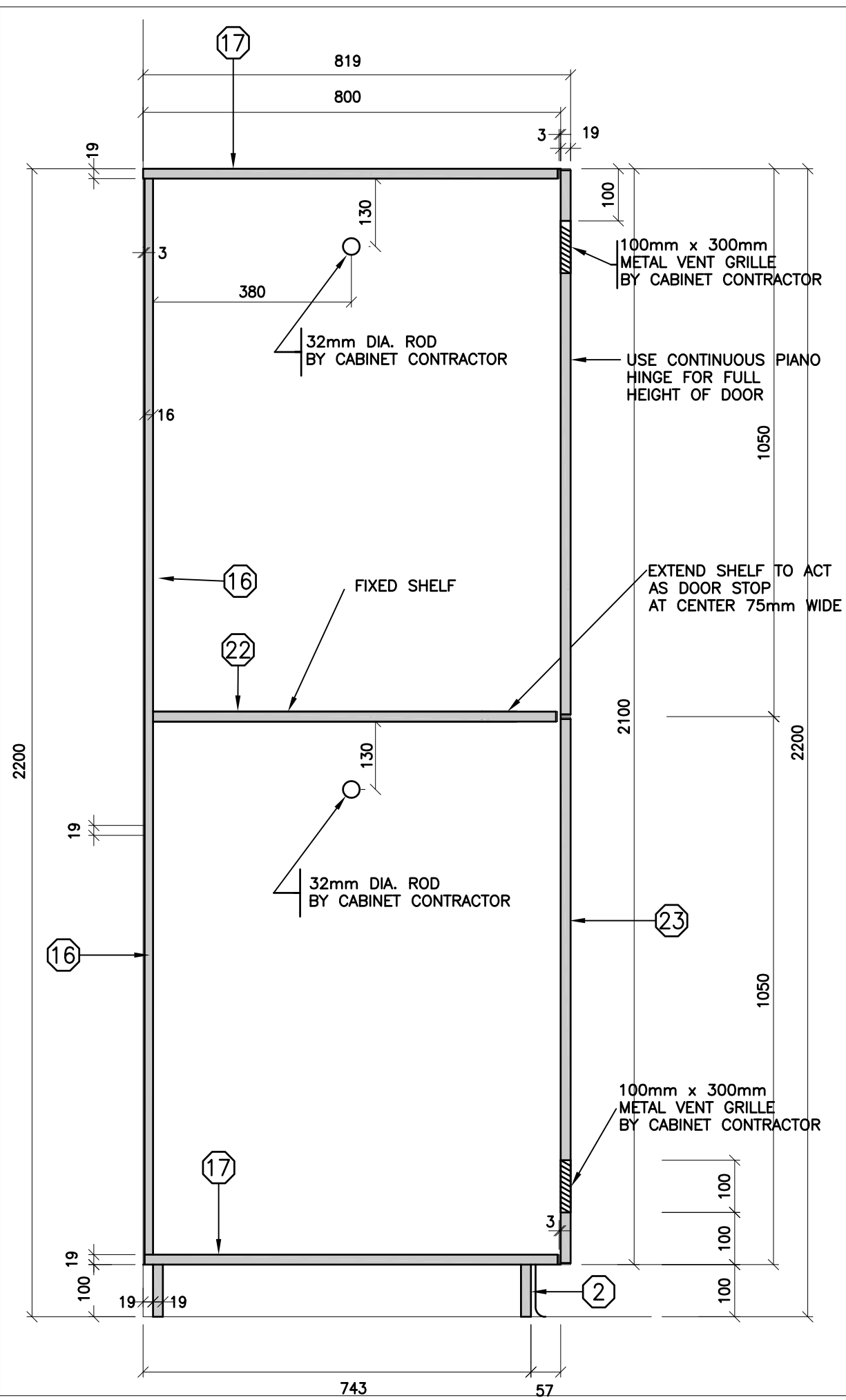

THE CONTRACTOR SHALL VERIFY ALL DWGS. AGAINST THE ARCHITECTURAL WOODWORK DWGS. AND MUST REPORT ANY INCONSISTENCIES TO THE WRDSB BEFORE PROCEEDING WITH WORK.

ALL DWGS. AND RELATED DOCUMENTS ARE THE COPYRIGHT PROPERTY OF THE WRDSB. AND MUST BE RETURNED UPON REQUEST.

REPRODUCTION OF DWGS. AND RELATED DOCUMENTS IN PART OR IN WHOLE IS FORBIDDEN WITHOUT THE WRDSB'S WRITTEN PERMISSION.

GENERAL NOTES:

ON ALL DWGS. AW REFERS TO ARCHITECTURAL WOODWORK.

FOR APPROPRIATE PRODUCTS REFER TO AW001 AND THE SPECIFICATIONS.

REFER TO AW002 TO AW020 FOR ADDITIONAL DETAILS.



ARCHITECTURAL WOODWORK STANDARDS
 FOR THE WATERLOO REGION DISTRICT SCHOOL BOARD

WARDROBE CLOSETS - SECTION

Status	
Folder	\\DRAFTING\WRDSB MILLWORK
File	AW310.DWG
Drawn By	NST
Check By	SKA
Scale	
Date	October 2015
Last Plot	6/2/2016 9:00 AM
Job No.	
Sheet No.	

AW310

AW312

915

2200

ADJUSTABLE SHELF

ADJUSTABLE SHELF

FIXED SHELF

ADJUSTABLE SHELF

AW311

THE CONTRACTOR SHALL VERIFY ALL DWGS. AGAINST THE ARCHITECTURAL WOODWORK DWGS. AND MUST REPORT ANY INCONSISTENCIES TO THE WRDSB BEFORE PROCEEDING WITH WORK.

ALL DWGS. AND RELATED DOCUMENTS ARE THE COPYRIGHT PROPERTY OF THE WRDSB. AND MUST BE RETURNED UPON REQUEST.

REPRODUCTION OF DWGS. AND RELATED DOCUMENTS IN PART OR IN WHOLE IS FORBIDDEN WITHOUT THE WRDSB'S WRITTEN PERMISSION.

GENERAL NOTES:

ON ALL DWGS. AW REFERS TO ARCHITECTURAL WOODWORK.

FOR APPROPRIATE PRODUCTS REFER TO AW001 AND THE SPECIFICATIONS.

REFER TO AW002 TO AW020 FOR ADDITIONAL DETAILS.



ARCHITECTURAL WOODWORK STANDARDS

FOR THE WATERLOO REGION DISTRICT SCHOOL BOARD

5 SHELF NO DOOR STORAGE CABINET 600 - ELEVATION

Status

Folder I:\DRAFTING\WRDSB MILLWORK

File AW311.DWG

Drawn By NST

Check By SKA

Scale

Date October 2015

Last Plot 6/2/2016 9:00 AM

Job No.

Sheet No.

AW311

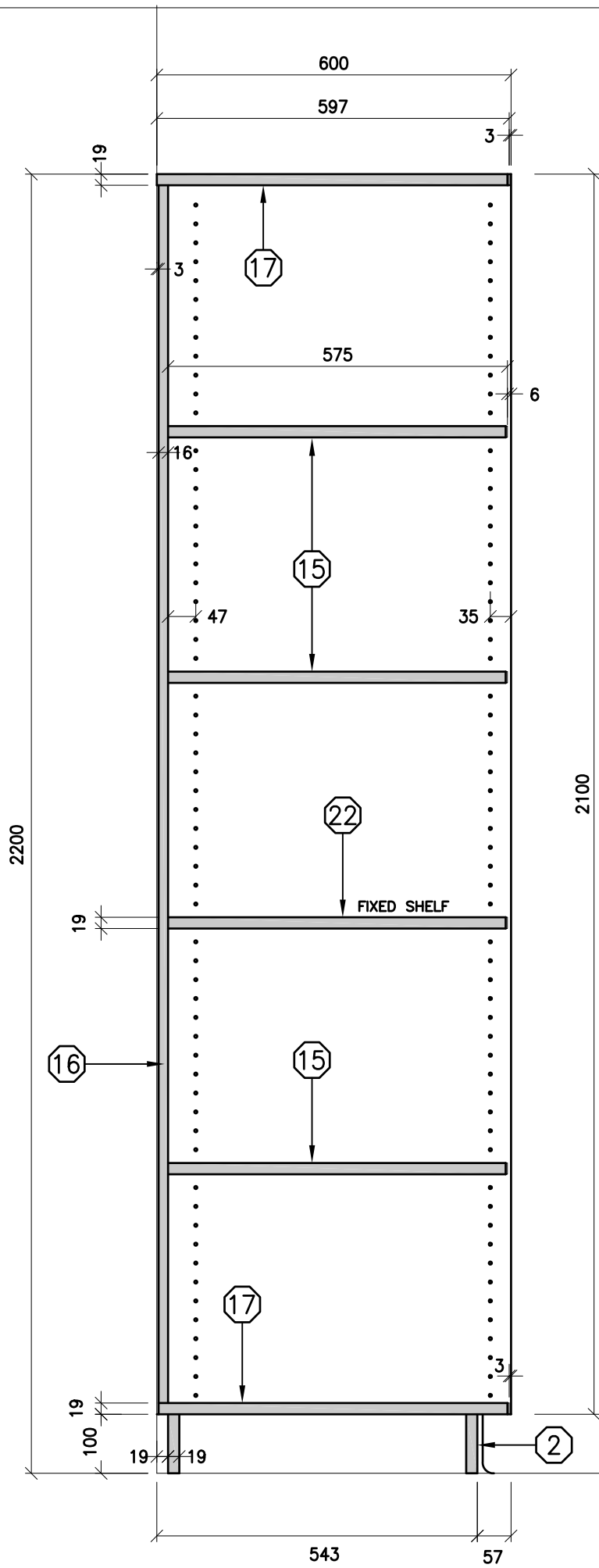

THE CONTRACTOR SHALL VERIFY ALL DWGS. AGAINST THE ARCHITECTURAL WOODWORK DWGS. AND MUST REPORT ANY INCONSISTENCIES TO THE WRDSB BEFORE PROCEEDING WITH WORK.

ALL DWGS. AND RELATED DOCUMENTS ARE THE COPYRIGHT PROPERTY OF THE WRDSB. AND MUST BE RETURNED UPON REQUEST.

REPRODUCTION OF DWGS. AND RELATED DOCUMENTS IN PART OR IN WHOLE IS FORBIDDEN WITHOUT THE WRDSB'S WRITTEN PERMISSION.

GENERAL NOTES:

ON ALL DWGS. AW REFERS TO ARCHITECTURAL WOODWORK.

FOR APPROPRIATE PRODUCTS REFER TO AW001 AND THE SPECIFICATIONS.

REFER TO AW002 TO AW020 FOR ADDITIONAL DETAILS.



ARCHITECTURAL WOODWORK STANDARDS
 FOR THE WATERLOO REGION DISTRICT SCHOOL BOARD

5 SHELF NO DOOR STORAGE CABINET 600 - SECTION

Status	
Folder	\\DRAFTING\WRDSB MILLWORK
File	AW312.DWG
Drawn By	NST
Check By	SKA
Scale	
Date	October 2015
Last Plot	6/2/2016 9:00 AM
Job No.	
Sheet No.	

AW312

AW314

915

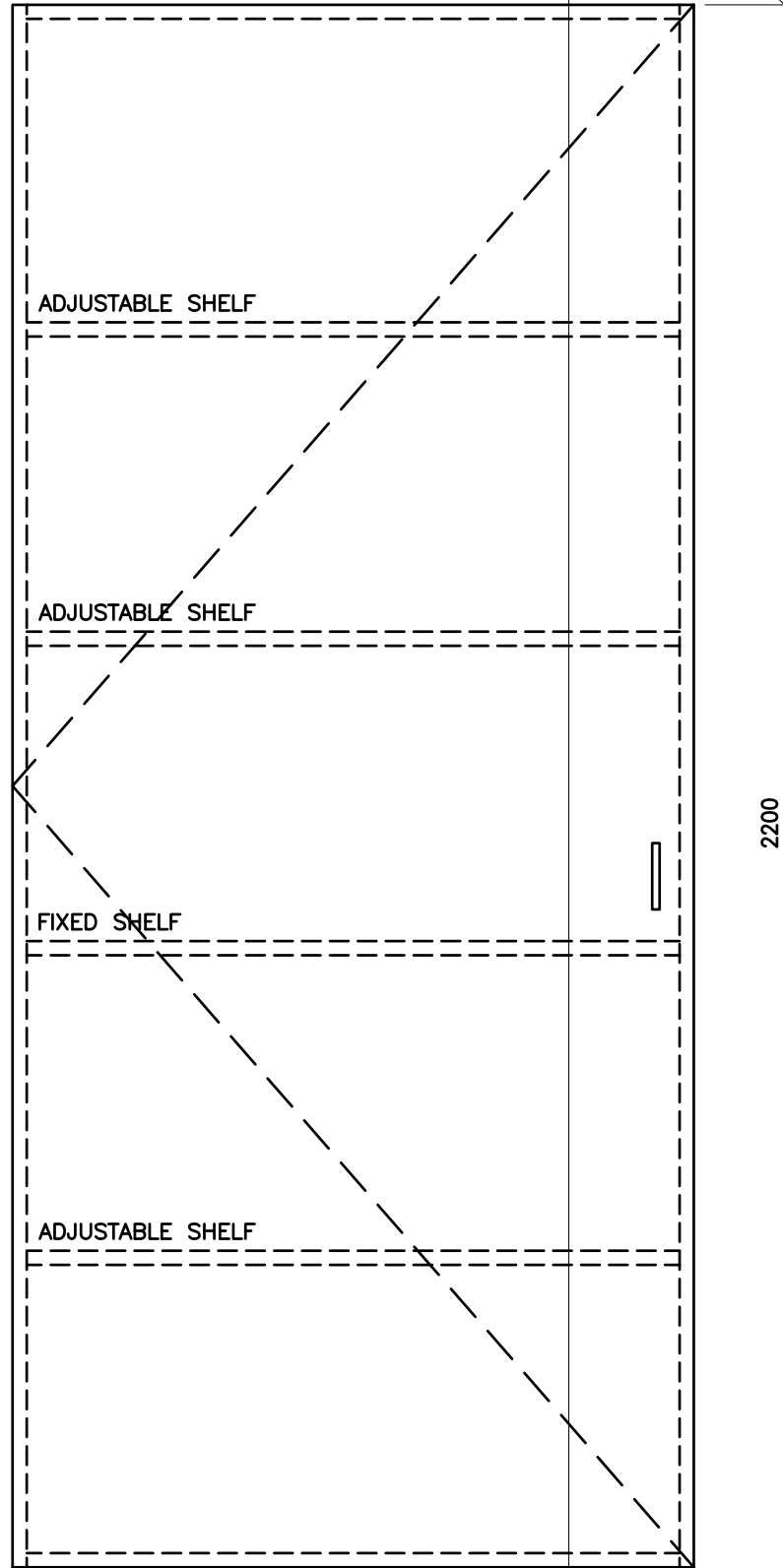

2200

AW313

THE CONTRACTOR SHALL VERIFY ALL DWGS. AGAINST THE ARCHITECTURAL WOODWORK DWGS. AND MUST REPORT ANY INCONSISTENCIES TO THE WRDSB BEFORE PROCEEDING WITH WORK.

ALL DWGS. AND RELATED DOCUMENTS ARE THE COPYRIGHT PROPERTY OF THE WRDSB. AND MUST BE RETURNED UPON REQUEST.

REPRODUCTION OF DWGS. AND RELATED DOCUMENTS IN PART OR IN WHOLE IS FORBIDDEN WITHOUT THE WRDSB'S WRITTEN PERMISSION.

GENERAL NOTES:

ON ALL DWGS. AW REFERS TO ARCHITECTURAL WOODWORK.

FOR APPROPRIATE PRODUCTS REFER TO AW001 AND THE SPECIFICATIONS.

REFER TO AW002 TO AW020 FOR ADDITIONAL DETAILS.



ARCHITECTURAL WOODWORK STANDARDS

FOR THE WATERLOO REGION DISTRICT SCHOOL BOARD

SECURITY CUPBOARD - ELEVATION

Status
Folder I:\DRAFTING\WRDSB MILLWORK
File AW313.DWG
Drawn By NST
Check By SKA
Scale
Date October 2015
Last Plot 6/2/2016 9:00 AM
Job No.
Sheet No.

AW313

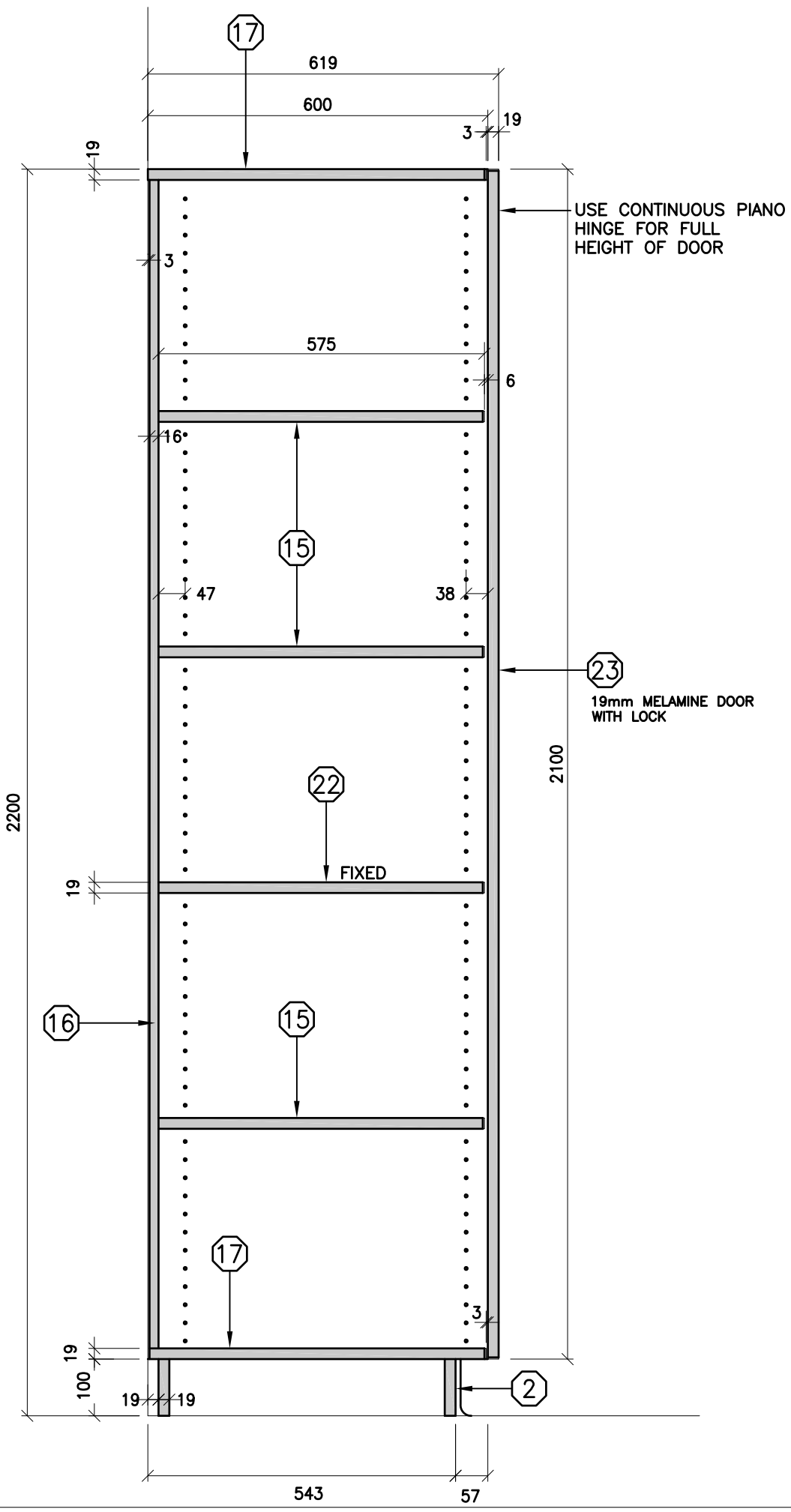

THE CONTRACTOR SHALL VERIFY ALL DWGS. AGAINST THE ARCHITECTURAL WOODWORK DWGS. AND MUST REPORT ANY INCONSISTENCIES TO THE WRDSB BEFORE PROCEEDING WITH WORK.

ALL DWGS. AND RELATED DOCUMENTS ARE THE COPYRIGHT PROPERTY OF THE WRDSB. AND MUST BE RETURNED UPON REQUEST.

REPRODUCTION OF DWGS. AND RELATED DOCUMENTS IN PART OR IN WHOLE IS FORBIDDEN WITHOUT THE WRDSB'S WRITTEN PERMISSION.

GENERAL NOTES:

ON ALL DWGS. AW REFERS TO ARCHITECTURAL WOODWORK.

FOR APPROPRIATE PRODUCTS REFER TO AW001 AND THE SPECIFICATIONS.

REFER TO AW002 TO AW020 FOR ADDITIONAL DETAILS.



ARCHITECTURAL WOODWORK STANDARDS
 FOR THE WATERLOO REGION DISTRICT SCHOOL BOARD

SECURITY CUPBOARD - SECTION

Status	
Folder	\\DRAFTING\WRDSB MILLWORK
File	AW314.DWG
Drawn By	NST
Check By	SKA
Scale	
Date	October 2015
Last Plot	6/2/2016 9:00 AM
Job No.	
Sheet No.	

AW314

AW316

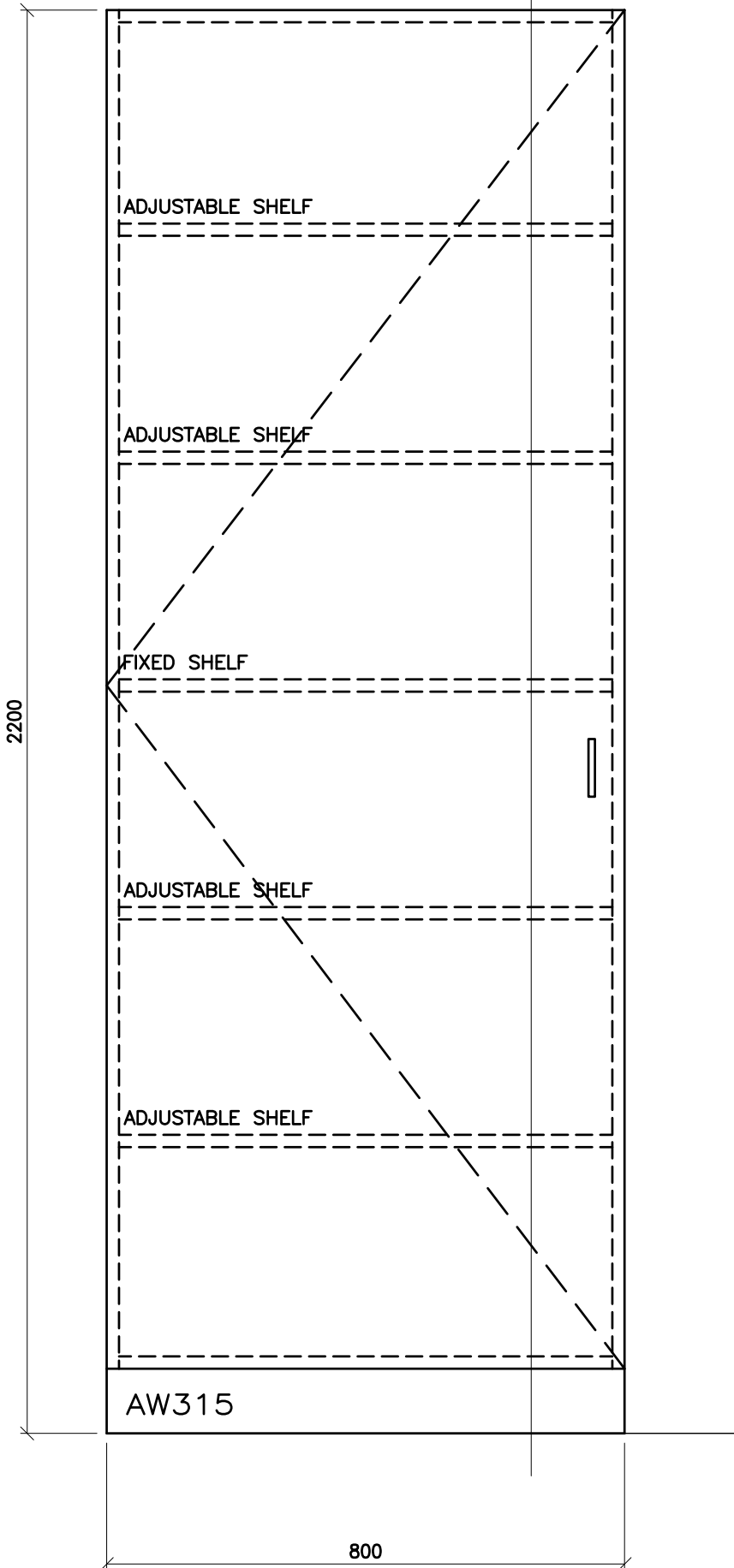

THE CONTRACTOR SHALL VERIFY ALL DWGS. AGAINST THE ARCHITECTURAL WOODWORK DWGS. AND MUST REPORT ANY INCONSISTENCIES TO THE WRDSB BEFORE PROCEEDING WITH WORK.

ALL DWGS. AND RELATED DOCUMENTS ARE THE COPYRIGHT PROPERTY OF THE WRDSB. AND MUST BE RETURNED UPON REQUEST.

REPRODUCTION OF DWGS. AND RELATED DOCUMENTS IN PART OR IN WHOLE IS FORBIDDEN WITHOUT THE WRDSB'S WRITTEN PERMISSION.

GENERAL NOTES:

ON ALL DWGS. AW REFERS TO ARCHITECTURAL WOODWORK.

FOR APPROPRIATE PRODUCTS REFER TO AW001 AND THE SPECIFICATIONS.

REFER TO AW002 TO AW020 FOR ADDITIONAL DETAILS.



ARCHITECTURAL WOODWORK STANDARDS
FOR THE WATERLOO REGION DISTRICT SCHOOL BOARD

TOOLS STORAGE CABINET - ELEVATION

Status
Folder I:\DRAFTING\WRDSB MILLWORK
File AW315.DWG
Drawn By NST
Check By SKA
Scale
Date October 2015
Last Plot 6/2/2016 9:00 AM
Job No.
Sheet No.

AW315

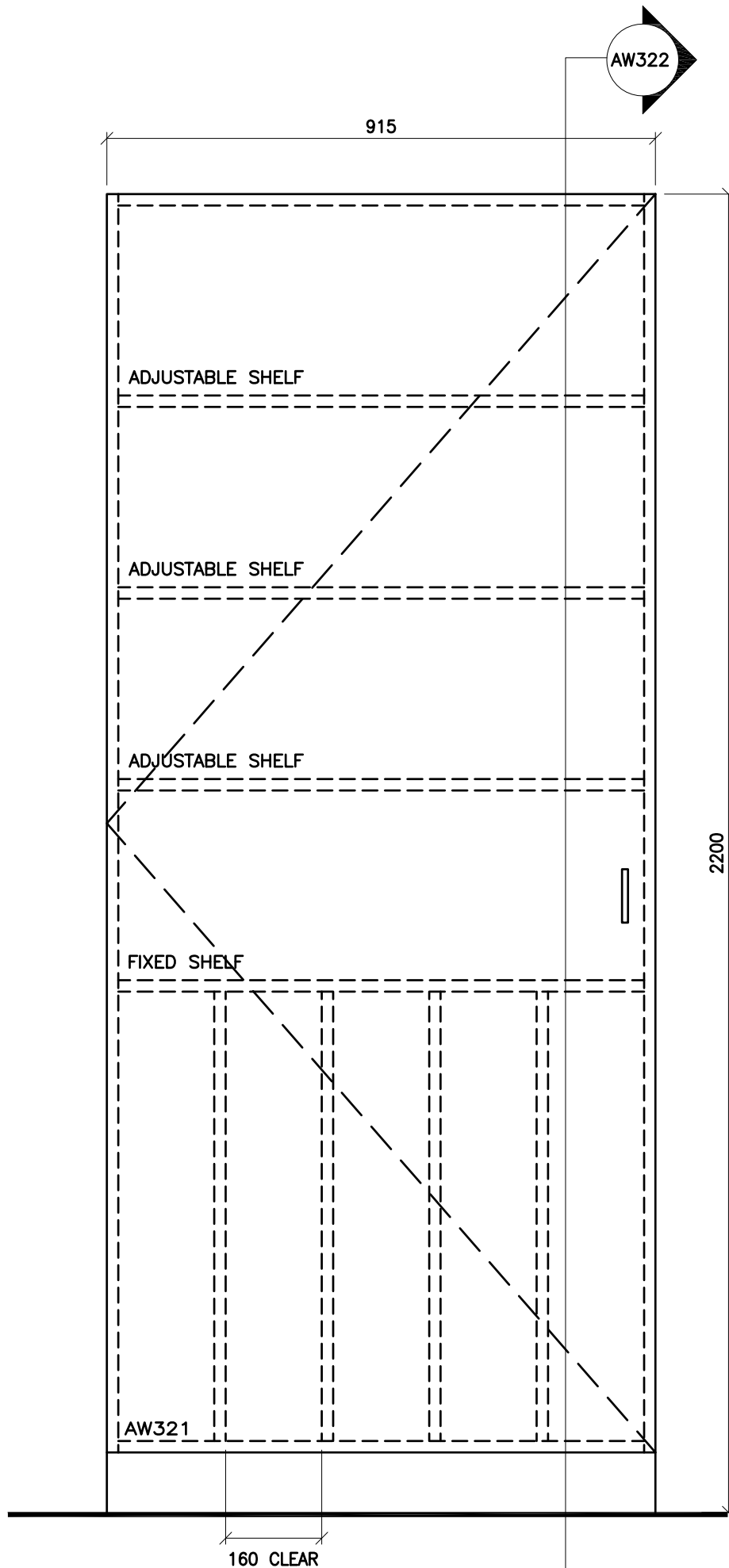

THE CONTRACTOR SHALL VERIFY ALL DWGS. AGAINST THE ARCHITECTURAL WOODWORK DWGS. AND MUST REPORT ANY INCONSISTENCIES TO THE WRD&B BEFORE PROCEEDING WITH WORK.

ALL DWGS. AND RELATED DOCUMENTS ARE THE COPYRIGHT PROPERTY OF THE WRD&B. AND MUST BE RETURNED UPON REQUEST.

REPRODUCTION OF DWGS. AND RELATED DOCUMENTS IN PART OR IN WHOLE IS FORBIDDEN WITHOUT THE WRD&B'S WRITTEN PERMISSION.

GENERAL NOTES:

ON ALL DWGS. AW REFERS TO ARCHITECTURAL WOODWORK.

FOR APPROPRIATE PRODUCTS REFER TO AW001 AND THE SPECIFICATIONS.

REFER TO AW002 TO AW020 FOR ADDITIONAL DETAILS.



ARCHITECTURAL WOODWORK STANDARDS
 FOR THE WATERLOO REGION DISTRICT SCHOOL BOARD

TEACHERS CLOSETS - TYPE 1 - ELEVATION

Status	
Folder	\\DRAFTING\WRD&B MILLWORK
File	AW321.DWG
Drawn By	NST
Check By	SKA
Scale	
Date	October 2015
Last Plot	6/2/2016 9:01 AM
Job No.	
Sheet No.	

AW321

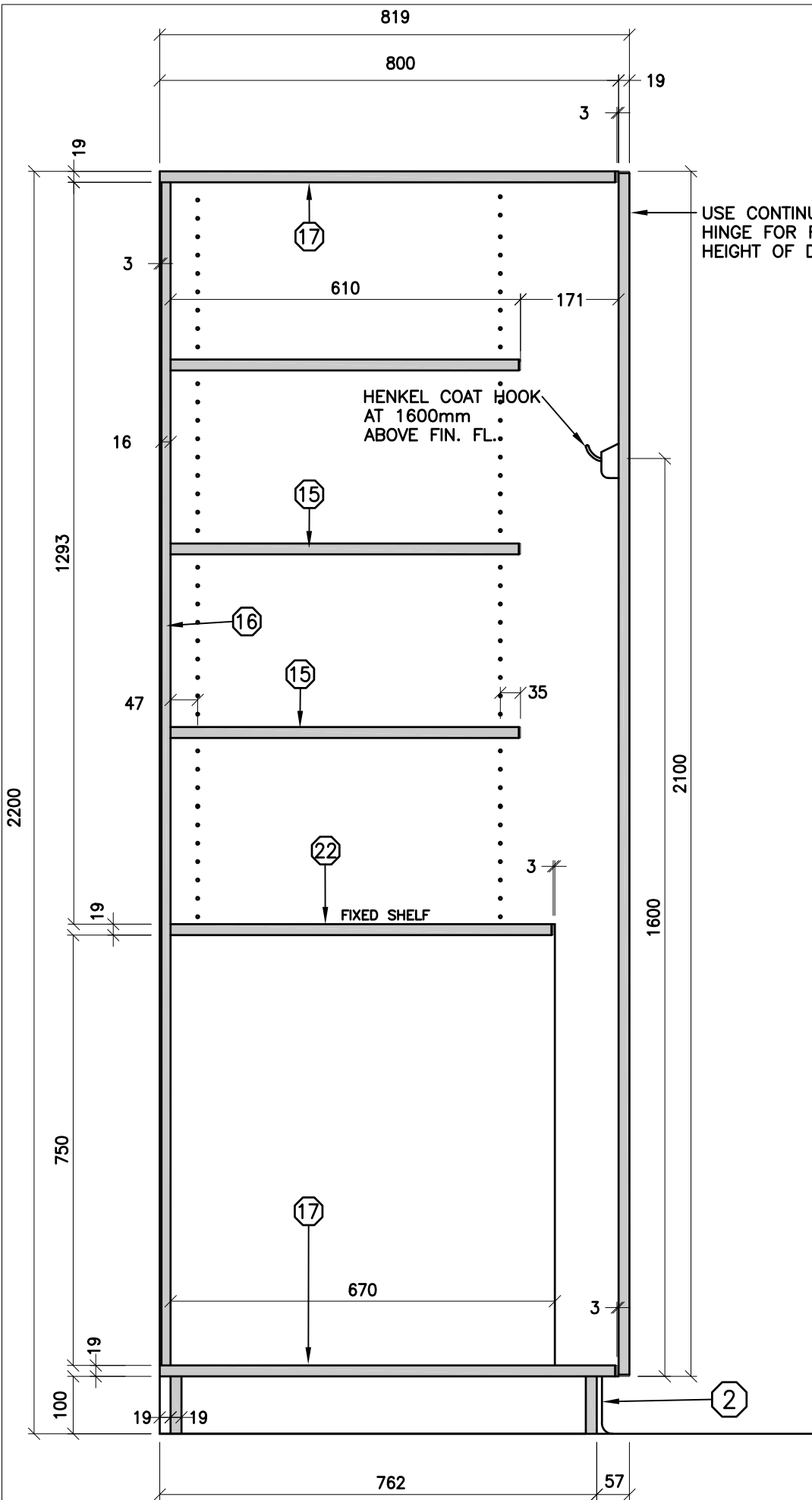

THE CONTRACTOR SHALL VERIFY ALL DWGS. AGAINST THE ARCHITECTURAL WOODWORK DWGS. AND MUST REPORT ANY INCONSISTENCIES TO THE WRDSB BEFORE PROCEEDING WITH WORK.

ALL DWGS. AND RELATED DOCUMENTS ARE THE COPYRIGHT PROPERTY OF THE WRDSB. AND MUST BE RETURNED UPON REQUEST.

REPRODUCTION OF DWGS. AND RELATED DOCUMENTS IN PART OR IN WHOLE IS FORBIDDEN WITHOUT THE WRDSB'S WRITTEN PERMISSION.

GENERAL NOTES:

ON ALL DWGS. AW REFERS TO ARCHITECTURAL WOODWORK.

FOR APPROPRIATE PRODUCTS REFER TO AW001 AND THE SPECIFICATIONS.

REFER TO AW002 TO AW020 FOR ADDITIONAL DETAILS.

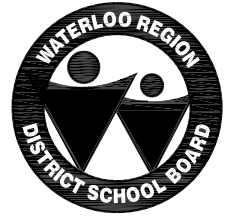

ARCHITECTURAL WOODWORK STANDARDS

FOR THE WATERLOO REGION DISTRICT SCHOOL BOARD

TEACHERS CLOSETS - TYPE 1 - SECTION

Status	
Folder	\\DRAFTING\WRDSB MILLWORK
File	AW322.DWG
Drawn By	NST
Check By	SKA
Scale	
Date	October 2015
Last Plot	6/2/2016 9:01 AM
Job No.	
Sheet No.	

AW322

AW324

915

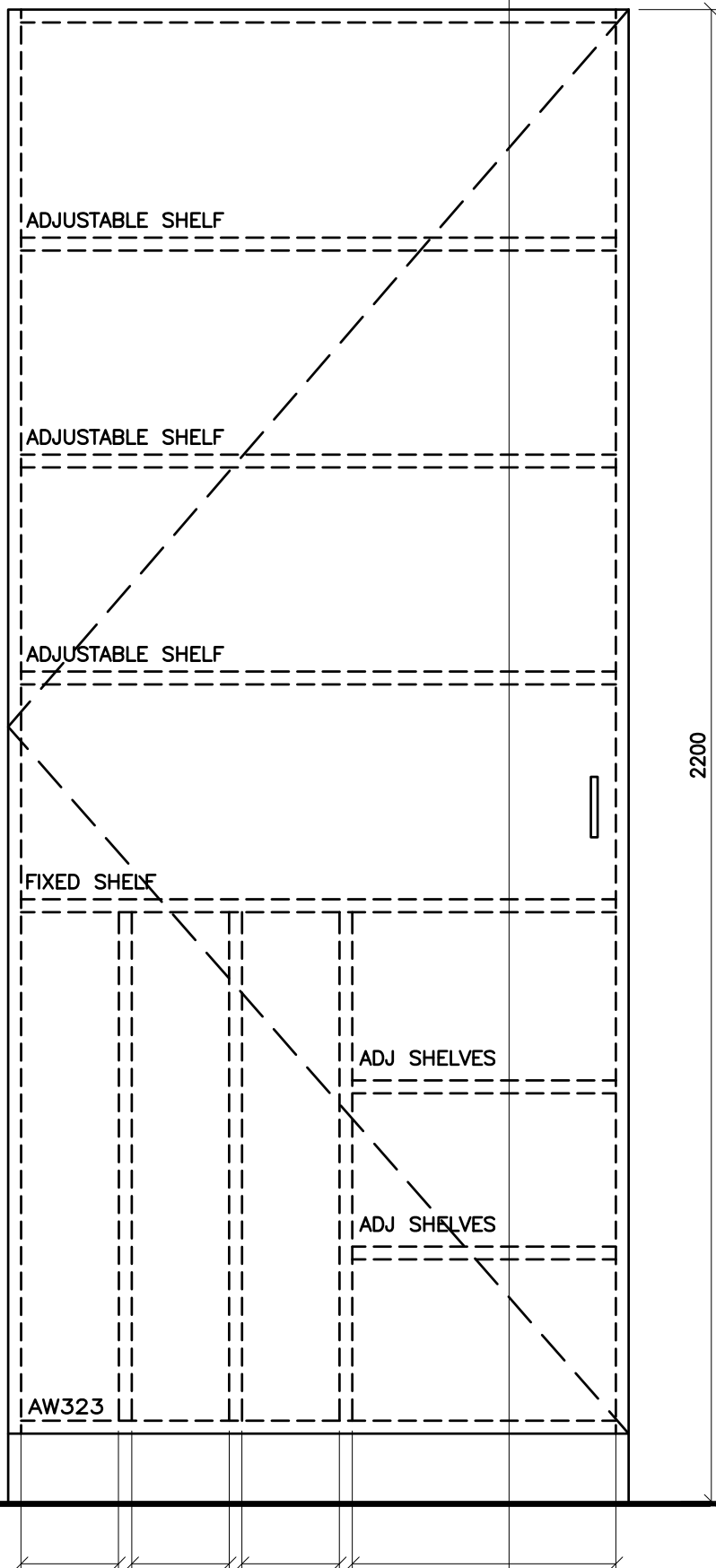

ADJUSTABLE SHELF

ADJUSTABLE SHELF

ADJUSTABLE SHELF

FIXED SHELF

ADJ SHELVES

ADJ SHELVES

AW323

2200

144

144

144

389

THE CONTRACTOR SHALL VERIFY ALL DWGS. AGAINST THE ARCHITECTURAL WOODWORK DWGS. AND MUST REPORT ANY INCONSISTENCIES TO THE WRDSB BEFORE PROCEEDING WITH WORK.

ALL DWGS. AND RELATED DOCUMENTS ARE THE COPYRIGHT PROPERTY OF THE WRDSB. AND MUST BE RETURNED UPON REQUEST.

REPRODUCTION OF DWGS. AND RELATED DOCUMENTS IN PART OR IN WHOLE IS FORBIDDEN WITHOUT THE WRDSB'S WRITTEN PERMISSION.

GENERAL NOTES:

ON ALL DWGS. AW REFERS TO ARCHITECTURAL WOODWORK.

FOR APPROPRIATE PRODUCTS REFER TO AW001 AND THE SPECIFICATIONS.

REFER TO AW002 TO AW020 FOR ADDITIONAL DETAILS.



ARCHITECTURAL WOODWORK STANDARDS

FOR THE WATERLOO REGION DISTRICT SCHOOL BOARD

TEACHERS CLOSETS - TYPE 2 - 1 DOOR - ELEVATION

Status
Folder I:\DRAFTING\WRDSB MILLWORK
File AW323.DWG
Drawn By NST
Check By SKA
Scale
Date October 2015
Last Plot 6/2/2016 9:01 AM
Job No.
Sheet No.

AW323

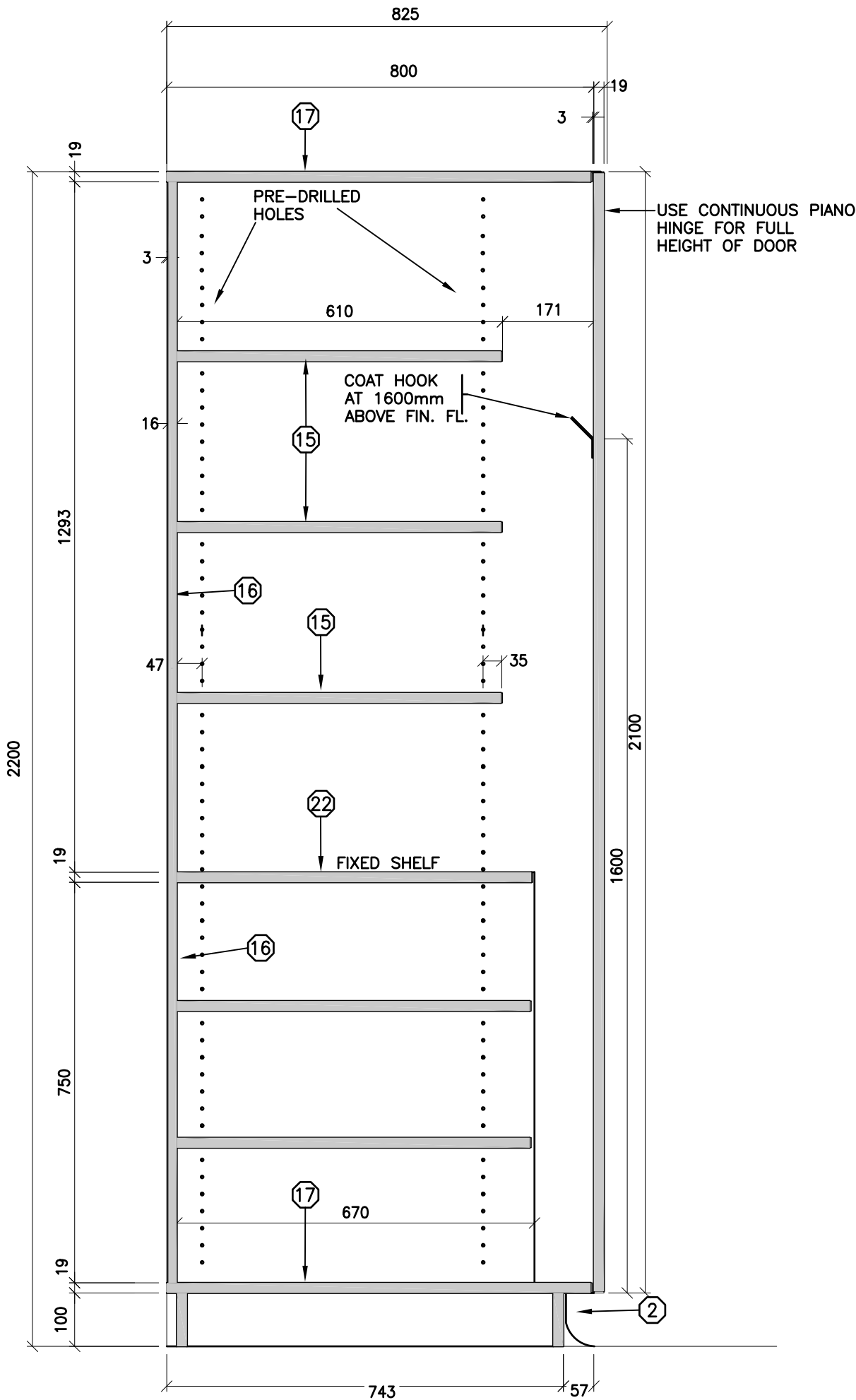

THE CONTRACTOR SHALL VERIFY ALL DWGS. AGAINST THE ARCHITECTURAL WOODWORK DWGS. AND MUST REPORT ANY INCONSISTENCIES TO THE WRDSB BEFORE PROCEEDING WITH WORK.

ALL DWGS. AND RELATED DOCUMENTS ARE THE COPYRIGHT PROPERTY OF THE WRDSB. AND MUST BE RETURNED UPON REQUEST.

REPRODUCTION OF DWGS. AND RELATED DOCUMENTS IN PART OR IN WHOLE IS FORBIDDEN WITHOUT THE WRDSB'S WRITTEN PERMISSION.

GENERAL NOTES:

ON ALL DWGS. AW REFERS TO ARCHITECTURAL WOODWORK.

FOR APPROPRIATE PRODUCTS REFER TO AW001 AND THE SPECIFICATIONS.

REFER TO AW002 TO AW020 FOR ADDITIONAL DETAILS.



ARCHITECTURAL WOODWORK STANDARDS
 FOR THE WATERLOO REGION DISTRICT SCHOOL BOARD

TEACHERS CLOSETS - TYPE 2 - SECTION

Status	
Folder	\\DRAFTING\WRDSB MILLWORK
File	AW324.DWG
Drawn By	NST
Check By	SKA
Scale	
Date	October 2015
Last Plot	6/2/2016 9:01 AM
Job No.	
Sheet No.	

AW324

AW326

915

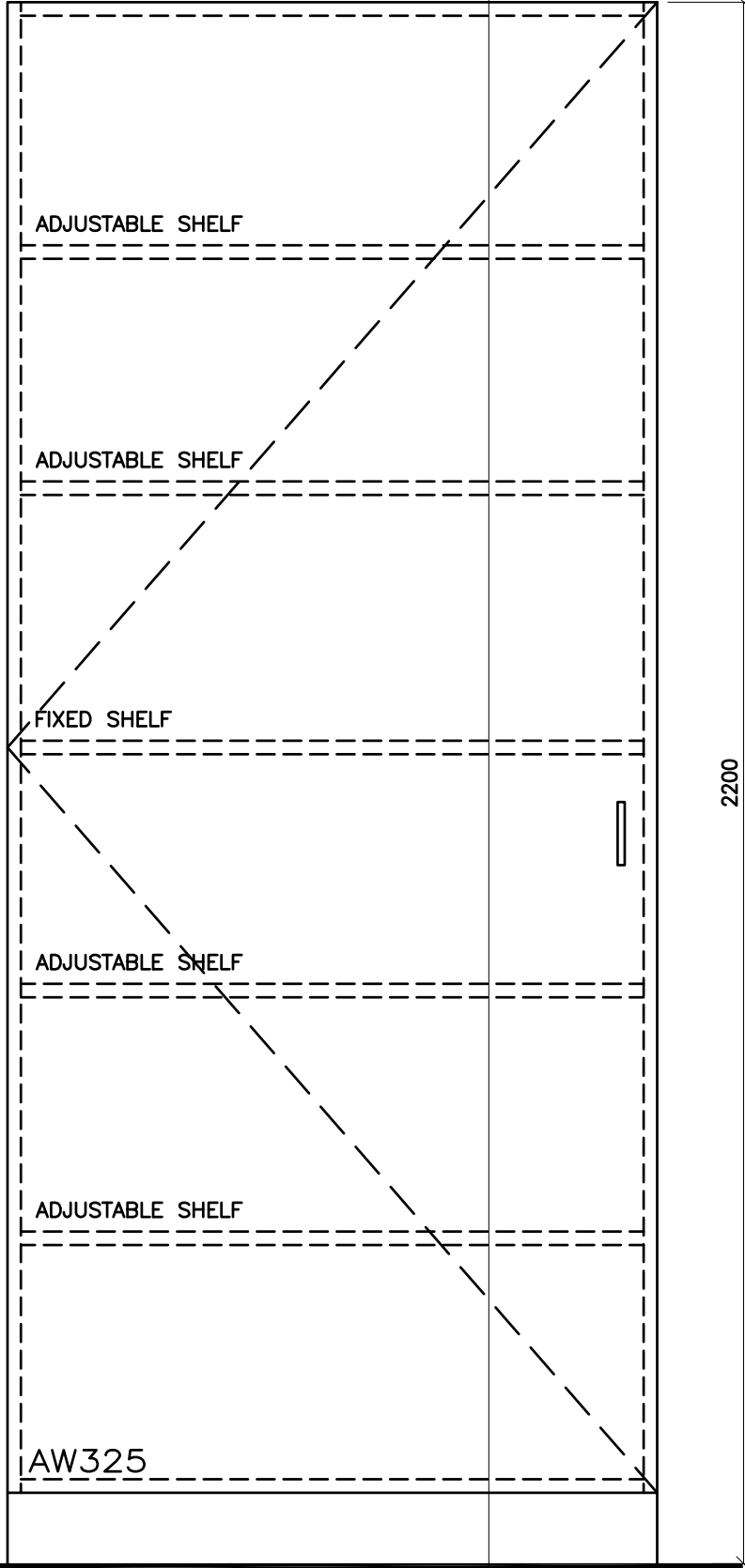

2200

AW325

THE CONTRACTOR SHALL VERIFY ALL DWGS. AGAINST THE ARCHITECTURAL WOODWORK DWGS. AND MUST REPORT ANY INCONSISTENCIES TO THE WRDSB BEFORE PROCEEDING WITH WORK.

ALL DWGS. AND RELATED DOCUMENTS ARE THE COPYRIGHT PROPERTY OF THE WRDSB. AND MUST BE RETURNED UPON REQUEST.

REPRODUCTION OF DWGS. AND RELATED DOCUMENTS IN PART OR IN WHOLE IS FORBIDDEN WITHOUT THE WRDSB'S WRITTEN PERMISSION.

GENERAL NOTES:

ON ALL DWGS. AW REFERS TO ARCHITECTURAL WOODWORK.

FOR APPROPRIATE PRODUCTS REFER TO AW001 AND THE SPECIFICATIONS.

REFER TO AW002 TO AW020 FOR ADDITIONAL DETAILS.



ARCHITECTURAL WOODWORK STANDARDS

FOR THE WATERLOO REGION DISTRICT SCHOOL BOARD

TEACHERS CLOSETS - TYPE 3 - ELEVATION

Status
Folder I:\DRAFTING\WRDSB MILLWORK
File AW325.DWG
Drawn By NST
Check By SKA
Scale
Date October 2015
Last Plot 6/2/2016 9:01 AM
Job No.
Sheet No.

AW325

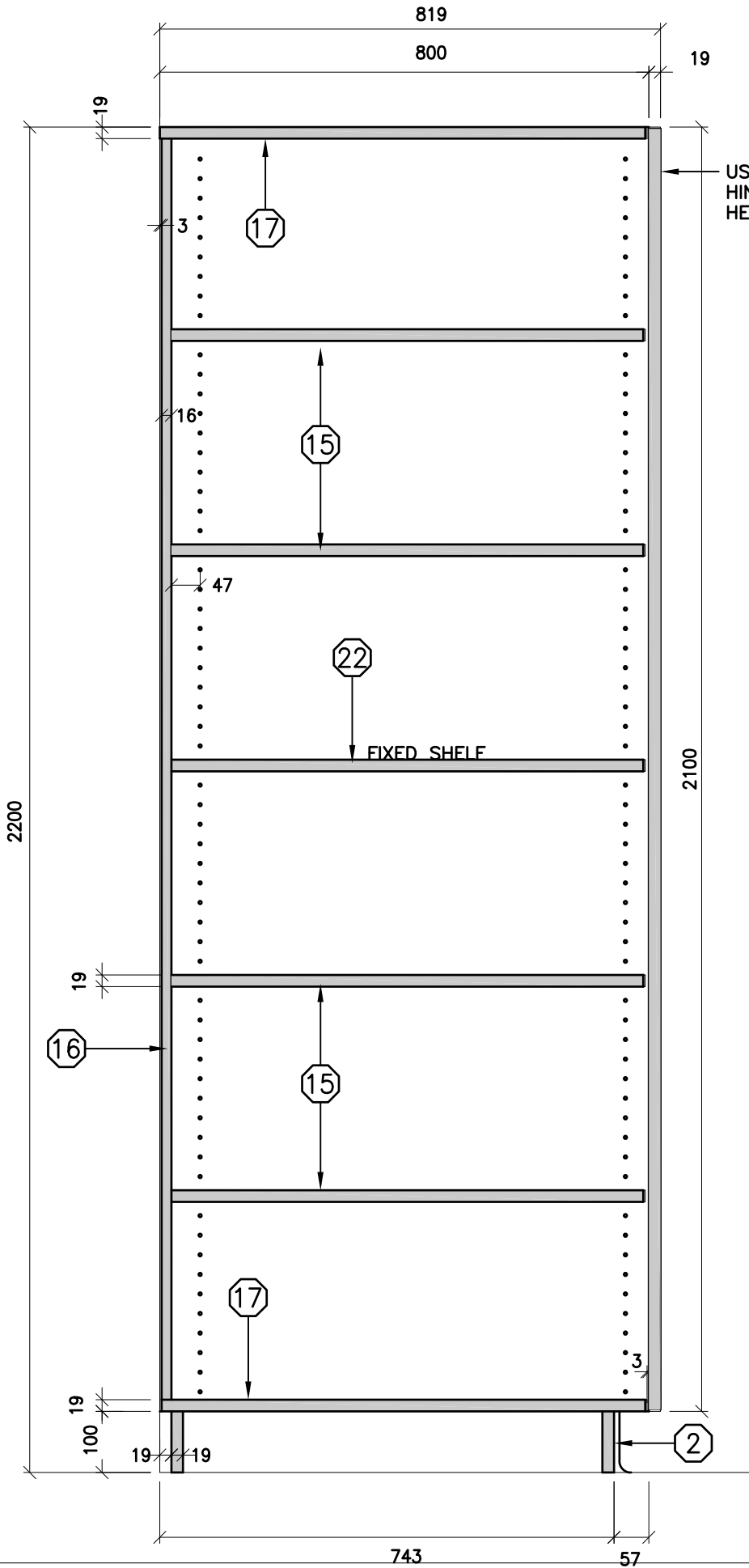

USE CONTINUOUS PIANO HINGE FOR FULL HEIGHT OF DOOR

THE CONTRACTOR SHALL VERIFY ALL DWGS. AGAINST THE ARCHITECTURAL WOODWORK DWGS. AND MUST REPORT ANY INCONSISTENCIES TO THE WRDSB BEFORE PROCEEDING WITH WORK.

ALL DWGS. AND RELATED DOCUMENTS ARE THE COPYRIGHT PROPERTY OF THE WRDSB. AND MUST BE RETURNED UPON REQUEST.

REPRODUCTION OF DWGS. AND RELATED DOCUMENTS IN PART OR IN WHOLE IS FORBIDDEN WITHOUT THE WRDSB'S WRITTEN PERMISSION.

GENERAL NOTES:

ON ALL DWGS. AW REFERS TO ARCHITECTURAL WOODWORK.

FOR APPROPRIATE PRODUCTS REFER TO AW001 AND THE SPECIFICATIONS.

REFER TO AW002 TO AW020 FOR ADDITIONAL DETAILS.



ARCHITECTURAL WOODWORK STANDARDS
FOR THE WATERLOO REGION DISTRICT SCHOOL BOARD

5 SHELF STORAGE CABINET 800 - SECTION

Status	
Folder	\\DRAFTING\WRDSB MILLWORK
File	AW326.DWG
Drawn By	NST
Check By	SKA
Scale	
Date	October 2015
Last Plot	6/2/2016 9:01 AM
Job No.	
Sheet No.	

AW326

AW328

915

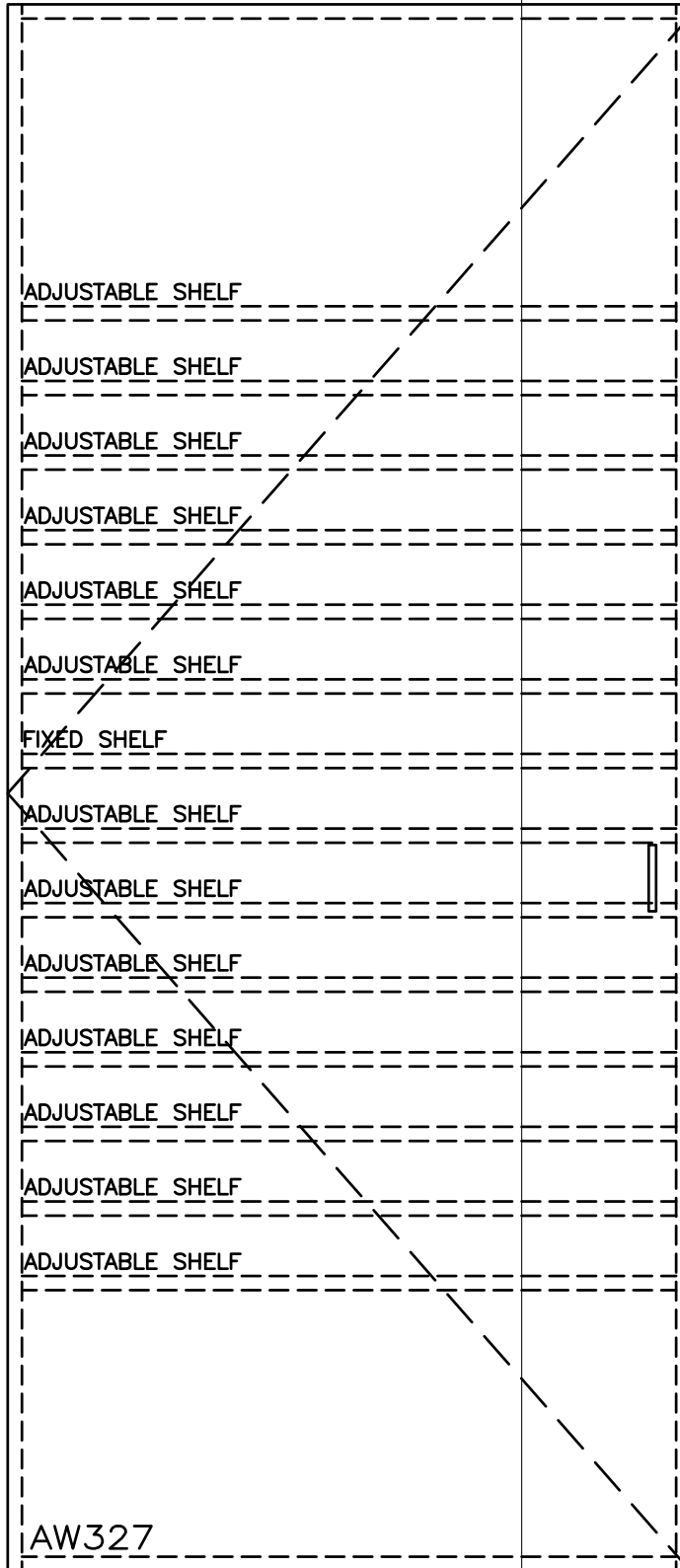

ADJUSTABLE SHELF

ADJUSTABLE SHELF

ADJUSTABLE SHELF

ADJUSTABLE SHELF

ADJUSTABLE SHELF

ADJUSTABLE SHELF

FIXED SHELF

ADJUSTABLE SHELF

ADJUSTABLE SHELF

ADJUSTABLE SHELF

ADJUSTABLE SHELF

ADJUSTABLE SHELF

ADJUSTABLE SHELF

ADJUSTABLE SHELF

AW327

2200

THE CONTRACTOR SHALL VERIFY ALL DWGS. AGAINST THE ARCHITECTURAL WOODWORK DWGS. AND MUST REPORT ANY INCONSISTENCIES TO THE WRDSB BEFORE PROCEEDING WITH WORK.

ALL DWGS. AND RELATED DOCUMENTS ARE THE COPYRIGHT PROPERTY OF THE WRDSB. AND MUST BE RETURNED UPON REQUEST.

REPRODUCTION OF DWGS. AND RELATED DOCUMENTS IN PART OR IN WHOLE IS FORBIDDEN WITHOUT THE WRDSB'S WRITTEN PERMISSION.

GENERAL NOTES:

ON ALL DWGS. AW REFERS TO ARCHITECTURAL WOODWORK.

FOR APPROPRIATE PRODUCTS REFER TO AW001 AND THE SPECIFICATIONS.

REFER TO AW002 TO AW020 FOR ADDITIONAL DETAILS.



ARCHITECTURAL WOODWORK STANDARDS

FOR THE WATERLOO REGION DISTRICT SCHOOL BOARD

ART PAPER STORAGE CABINET - ELEVATION

Status

Folder I:\DRAFTING\WRDSB MILLWORK

File AW327.DWG

Drawn By NST

Check By SKA

Scale

Date October 2015

Last Plot 6/2/2016 9:01 AM

Job No.

Sheet No.

AW327

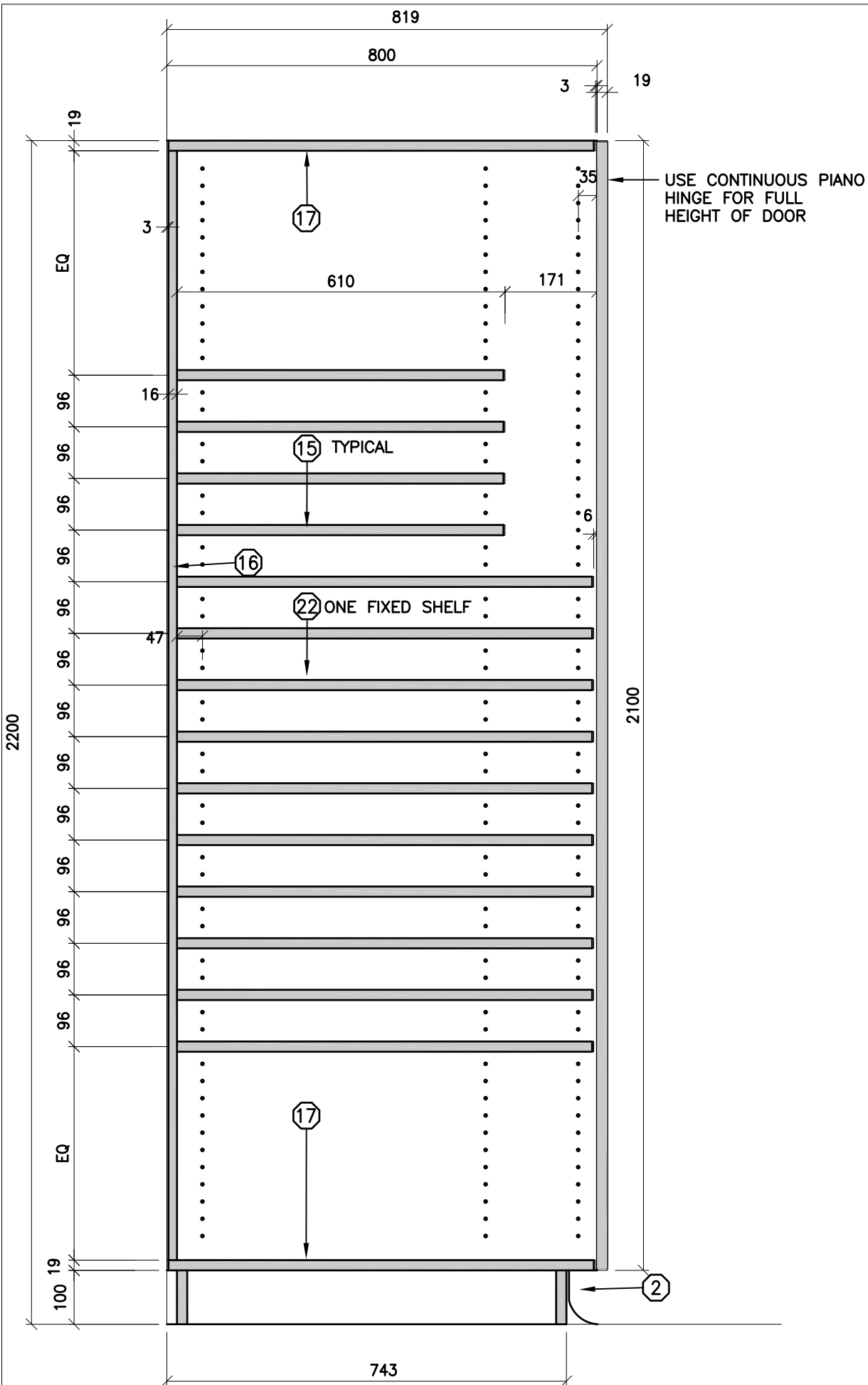

THE CONTRACTOR SHALL VERIFY ALL DWGS. AGAINST THE ARCHITECTURAL WOODWORK DWGS. AND MUST REPORT ANY INCONSISTENCIES TO THE WRDSB BEFORE PROCEEDING WITH WORK.

ALL DWGS. AND RELATED DOCUMENTS ARE THE COPYRIGHT PROPERTY OF THE WRDSB. AND MUST BE RETURNED UPON REQUEST.

REPRODUCTION OF DWGS. AND RELATED DOCUMENTS IN PART OR IN WHOLE IS FORBIDDEN WITHOUT THE WRDSB'S WRITTEN PERMISSION.

GENERAL NOTES:

ON ALL DWGS. AW REFERS TO ARCHITECTURAL WOODWORK.

FOR APPROPRIATE PRODUCTS REFER TO AW001 AND THE SPECIFICATIONS.

REFER TO AW002 TO AW020 FOR ADDITIONAL DETAILS.



ARCHITECTURAL WOODWORK STANDARDS
 FOR THE WATERLOO REGION DISTRICT SCHOOL BOARD

ART PAPER STORAGE CABINET - SECTION

Status	
Folder	\\DRAFTING\WRDSB MILLWORK
File	AW328.DWG
Drawn By	NST
Check By	SKA
Scale	
Date	October 2015
Last Plot	6/2/2016 9:01 AM
Job No.	
Sheet No.	

AW328

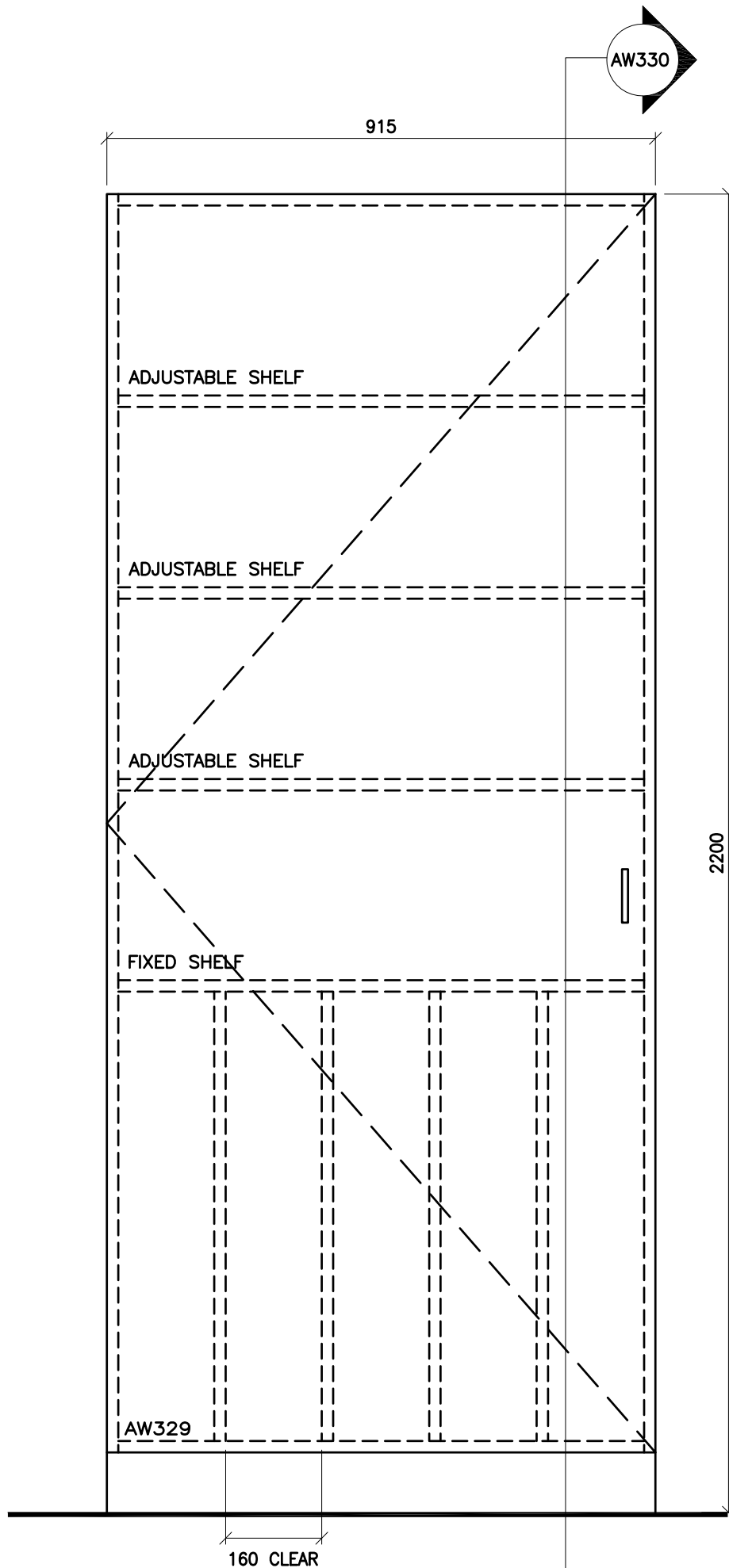

THE CONTRACTOR SHALL VERIFY ALL DWGS. AGAINST THE ARCHITECTURAL WOODWORK DWGS. AND MUST REPORT ANY INCONSISTENCIES TO THE WRD&B BEFORE PROCEEDING WITH WORK.

ALL DWGS. AND RELATED DOCUMENTS ARE THE COPYRIGHT PROPERTY OF THE WRD&B. AND MUST BE RETURNED UPON REQUEST.

REPRODUCTION OF DWGS. AND RELATED DOCUMENTS IN PART OR IN WHOLE IS FORBIDDEN WITHOUT THE WRD&B'S WRITTEN PERMISSION.

GENERAL NOTES:

ON ALL DWGS. AW REFERS TO ARCHITECTURAL WOODWORK.

FOR APPROPRIATE PRODUCTS REFER TO AW001 AND THE SPECIFICATIONS.

REFER TO AW002 TO AW020 FOR ADDITIONAL DETAILS.



ARCHITECTURAL WOODWORK STANDARDS
 FOR THE WATERLOO REGION DISTRICT SCHOOL BOARD

TEACHERS CLOSETS - TYPE 5 - ELEVATION

Status	
Folder	\\DRAFTING\WRD&B MILLWORK
File	AW329.DWG
Drawn By	NST
Check By	SKA
Scale	
Date	November 2015
Last Plot	6/2/2016 9:02 AM
Job No.	
Sheet No.	

AW329

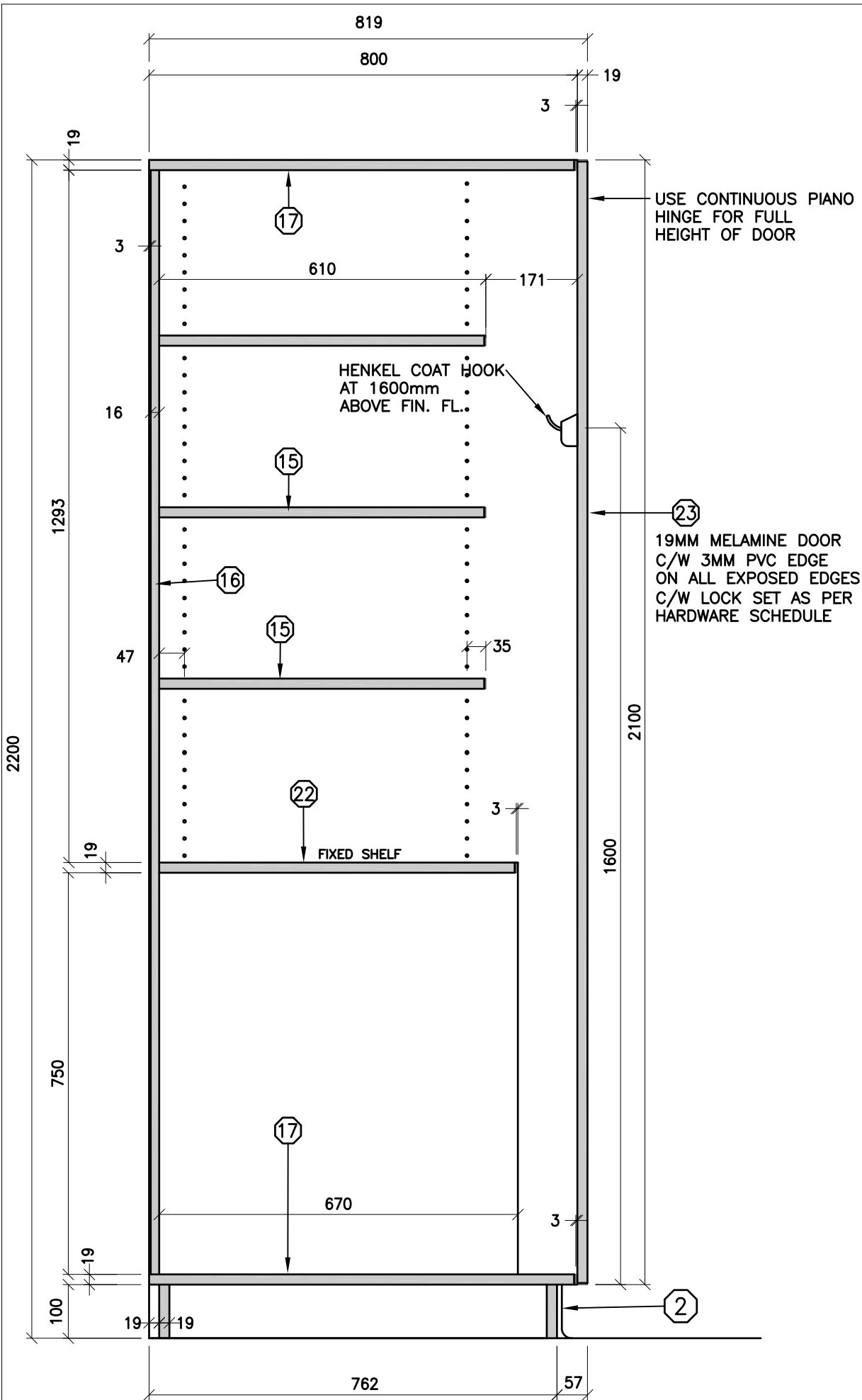

THE CONTRACTOR SHALL VERIFY ALL DWGS. AGAINST THE ARCHITECTURAL WOODWORK DWGS. AND MUST REPORT ANY INCONSISTENCIES TO THE WRDSB BEFORE PROCEEDING WITH WORK.

ALL DWGS. AND RELATED DOCUMENTS ARE THE COPYRIGHT PROPERTY OF THE WRDSB. AND MUST BE RETURNED UPON REQUEST.

REPRODUCTION OF DWGS. AND RELATED DOCUMENTS IN PART OR IN WHOLE IS FORBIDDEN WITHOUT THE WRDSB'S WRITTEN PERMISSION.

GENERAL NOTES:

ON ALL DWGS. AW REFERS TO ARCHITECTURAL WOODWORK.

FOR APPROPRIATE PRODUCTS REFER TO AW001 AND THE SPECIFICATIONS.

REFER TO AW002 TO AW020 FOR ADDITIONAL DETAILS.



ARCHITECTURAL WOODWORK STANDARDS

FOR THE WATERLOO REGION DISTRICT SCHOOL BOARD

TEACHERS CLOSETS - TYPE 5 - SECTION

Status	
Folder	\\DRAFTING\WRDSB MILLWORK
File	AW330.DWG
Drawn By	NST
Check By	SKA
Scale	
Date	November 2015
Last Plot	6/2/2016 9:02 AM
Job No.	
Sheet No.	

AW330

AW332

915

2200

ADJUSTABLE SHELF

ADJUSTABLE SHELF

FIXED SHELF

ADJUSTABLE SHELF

ADJUSTABLE SHELF

AW331

THE CONTRACTOR SHALL VERIFY ALL DWGS. AGAINST THE ARCHITECTURAL WOODWORK DWGS. AND MUST REPORT ANY INCONSISTENCIES TO THE WRDSB BEFORE PROCEEDING WITH WORK.

ALL DWGS. AND RELATED DOCUMENTS ARE THE COPYRIGHT PROPERTY OF THE WRDSB. AND MUST BE RETURNED UPON REQUEST.

REPRODUCTION OF DWGS. AND RELATED DOCUMENTS IN PART OR IN WHOLE IS FORBIDDEN WITHOUT THE WRDSB'S WRITTEN PERMISSION.

GENERAL NOTES:

ON ALL DWGS. AW REFERS TO ARCHITECTURAL WOODWORK.

FOR APPROPRIATE PRODUCTS REFER TO AW001 AND THE SPECIFICATIONS.

REFER TO AW002 TO AW020 FOR ADDITIONAL DETAILS.



ARCHITECTURAL WOODWORK STANDARDS

FOR THE WATERLOO REGION DISTRICT SCHOOL BOARD

TEACHERS CLOSETS - TYPE 6 - ELEVATION

Status
Folder I:\DRAFTING\WRDSB MILLWORK
File AW331.DWG
Drawn By NST
Check By SKA
Scale
Date November 2015
Last Plot 6/2/2016 9:02 AM
Job No.
Sheet No.

AW331

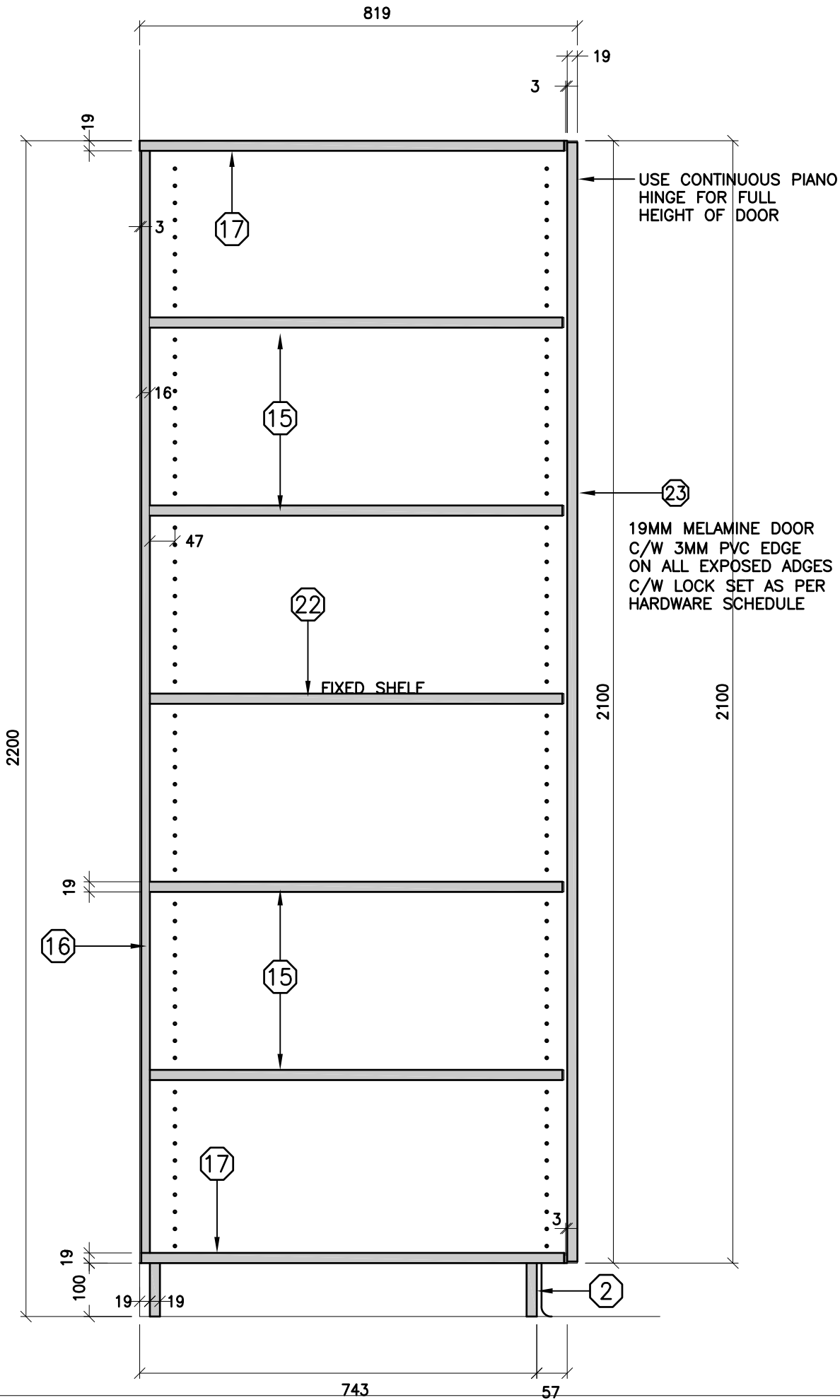

THE CONTRACTOR SHALL VERIFY ALL DWGS. AGAINST THE ARCHITECTURAL WOODWORK DWGS. AND MUST REPORT ANY INCONSISTENCIES TO THE WRDSB BEFORE PROCEEDING WITH WORK.

ALL DWGS. AND RELATED DOCUMENTS ARE THE COPYRIGHT PROPERTY OF THE WRDSB. AND MUST BE RETURNED UPON REQUEST.

REPRODUCTION OF DWGS. AND RELATED DOCUMENTS IN PART OR IN WHOLE IS FORBIDDEN WITHOUT THE WRDSB'S WRITTEN PERMISSION.

GENERAL NOTES:

ON ALL DWGS. AW REFERS TO ARCHITECTURAL WOODWORK.

FOR APPROPRIATE PRODUCTS REFER TO AW001 AND THE SPECIFICATIONS.

REFER TO AW002 TO AW020 FOR ADDITIONAL DETAILS.



ARCHITECTURAL WOODWORK STANDARDS
 FOR THE WATERLOO REGION DISTRICT SCHOOL BOARD

TEACHERS CLOSETS - TYPE 6 - SECTION

Status	
Folder	\\DRAFTING\WRDSB MILLWORK
File	AW332.DWG
Drawn By	NST
Check By	SKA
Scale	
Date	November 2015
Last Plot	6/2/2016 9:02 AM
Job No.	
Sheet No.	

AW332

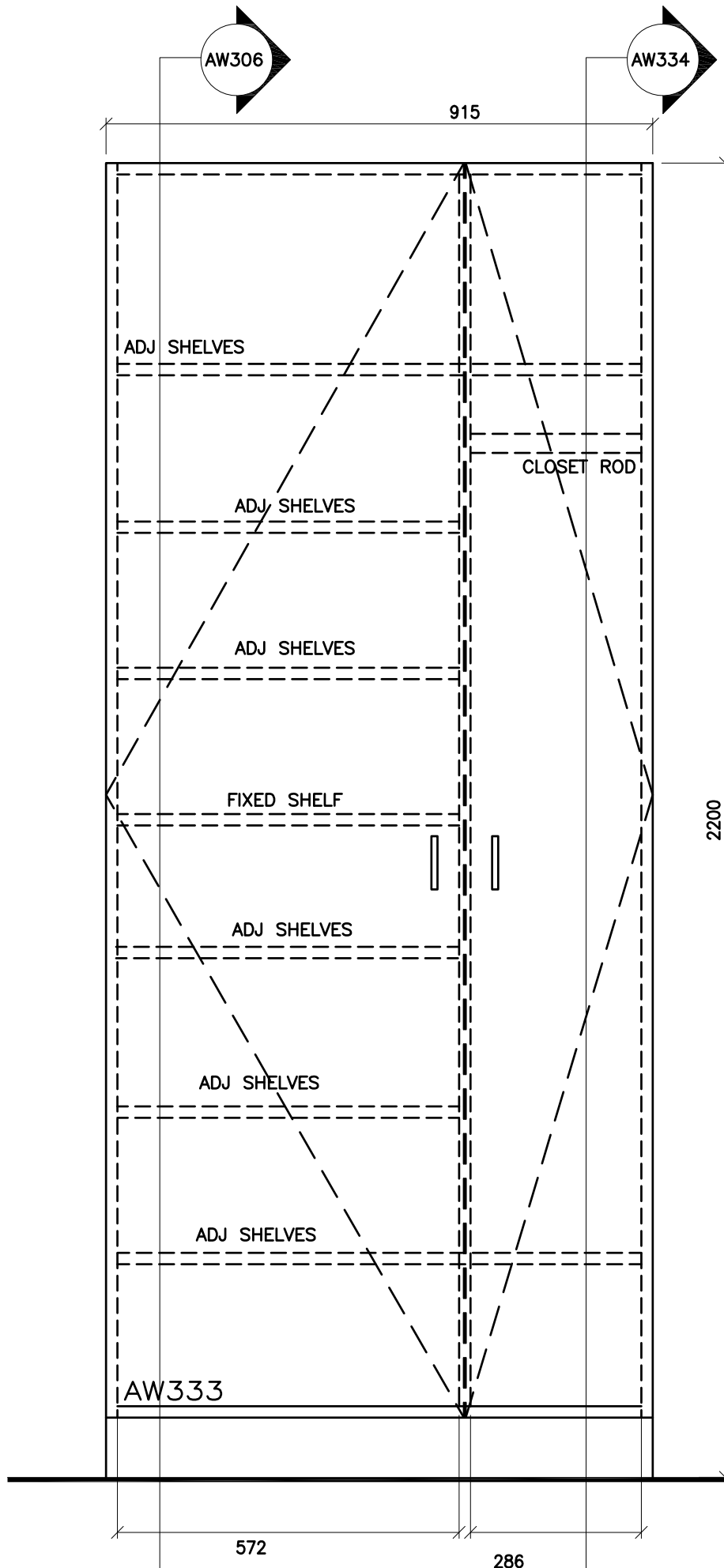

THE CONTRACTOR SHALL VERIFY ALL DWGS. AGAINST THE ARCHITECTURAL WOODWORK DWGS. AND MUST REPORT ANY INCONSISTENCIES TO THE WRDSB BEFORE PROCEEDING WITH WORK.

ALL DWGS. AND RELATED DOCUMENTS ARE THE COPYRIGHT PROPERTY OF THE WRDSB. AND MUST BE RETURNED UPON REQUEST.

REPRODUCTION OF DWGS. AND RELATED DOCUMENTS IN PART OR IN WHOLE IS FORBIDDEN WITHOUT THE WRDSB'S WRITTEN PERMISSION.

GENERAL NOTES:

ON ALL DWGS. AW REFERS TO ARCHITECTURAL WOODWORK.

FOR APPROPRIATE PRODUCTS REFER TO AW001 AND THE SPECIFICATIONS.

REFER TO AW002 TO AW020 FOR ADDITIONAL DETAILS.



ARCHITECTURAL WOODWORK STANDARDS
 FOR THE WATERLOO REGION DISTRICT SCHOOL BOARD

TEACHERS CLOSETS - TYPE 4 - 2 DOORS - ELEVATION

Status	
Folder	C:\USERS\DOUMMA\DROPBOX\WRDSB MILLWORK.DWG
File	AW333.DWG
Drawn By	NST
Check By	SKA
Scale	1:10
Date	November 15
Last Plot	6/2/2016 9:27 AM
Job No.	
Sheet No.	

AW333

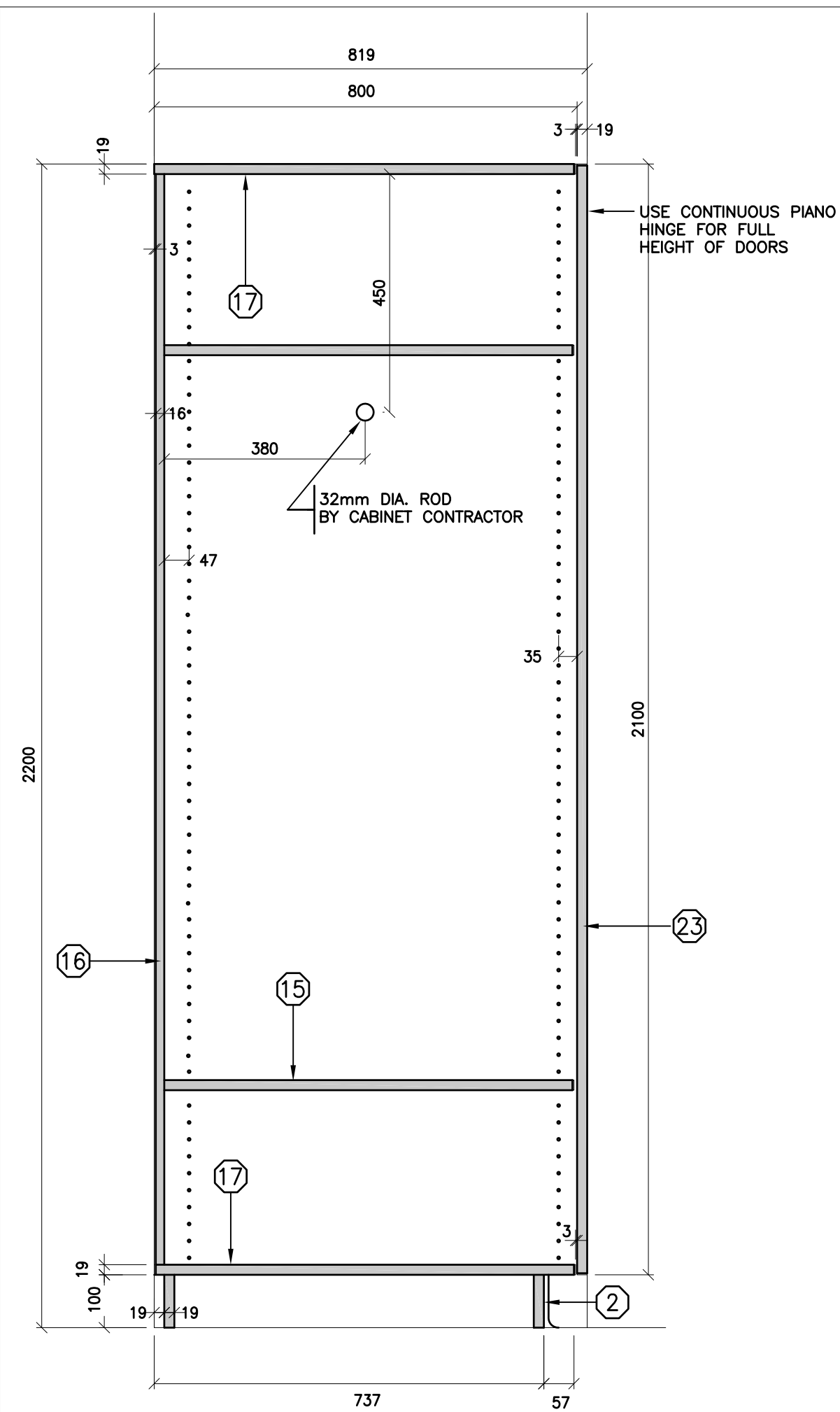

THE CONTRACTOR SHALL VERIFY ALL DWGS. AGAINST THE ARCHITECTURAL WOODWORK DWGS. AND MUST REPORT ANY INCONSISTENCIES TO THE WRDSS BEFORE PROCEEDING WITH WORK.

ALL DWGS. AND RELATED DOCUMENTS ARE THE COPYRIGHT PROPERTY OF THE WRDSS. AND MUST BE RETURNED UPON REQUEST.

REPRODUCTION OF DWGS. AND RELATED DOCUMENTS IN PART OR IN WHOLE IS FORBIDDEN WITHOUT THE WRDSS'S WRITTEN PERMISSION.

GENERAL NOTES:
ON ALL DWGS. AW REFERS TO ARCHITECTURAL WOODWORK.
FOR APPROPRIATE PRODUCTS REFER TO AW001 AND THE SPECIFICATIONS.
REFER TO AW002 TO AW020 FOR ADDITIONAL DETAILS.



ARCHITECTURAL WOODWORK STANDARDS
FOR THE WATERLOO REGION DISTRICT SCHOOL BOARD

TEACHERS CLOSET - TYPE 4 - CABINET 800 - SECTION

Status	
Folder	C:\USERS\DOUMMA\DROPBOX\WRDSS MILLWORK
File	AW334.DWG
Drawn By	NST
Check By	SKA
Scale	1:10
Date	November 15
Last Plot	6/2/2016 9:27 AM
Job No.	
Sheet No.	

AW334

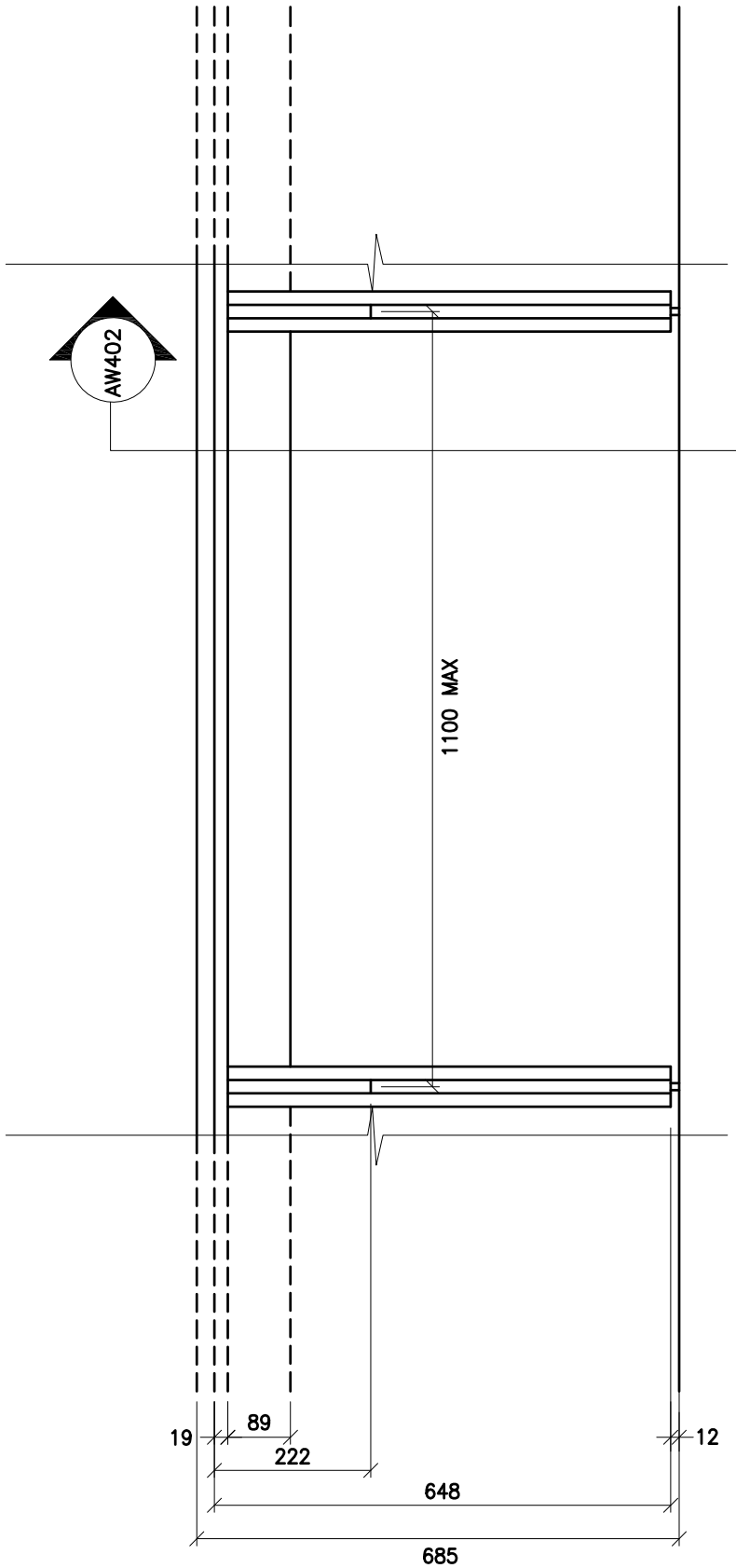

THE CONTRACTOR SHALL VERIFY ALL DWGS. AGAINST THE ARCHITECTURAL WOODWORK DWGS. AND MUST REPORT ANY INCONSISTENCIES TO THE WRDSB BEFORE PROCEEDING WITH WORK.

ALL DWGS. AND RELATED DOCUMENTS ARE THE COPYRIGHT PROPERTY OF THE WRDSB. AND MUST BE RETURNED UPON REQUEST.

REPRODUCTION OF DWGS. AND RELATED DOCUMENTS IN PART OR IN WHOLE IS FORBIDDEN WITHOUT THE WRDSB'S WRITTEN PERMISSION.

GENERAL NOTES:

ON ALL DWGS. AW REFERS TO ARCHITECTURAL WOODWORK.

FOR APPROPRIATE PRODUCTS REFER TO AW001 AND THE SPECIFICATIONS.

REFER TO AW002 TO AW020 FOR ADDITIONAL DETAILS.



ARCHITECTURAL WOODWORK STANDARDS
FOR THE WATERLOO REGION DISTRICT SCHOOL BOARD

COMPUTER COUNTER ELEVATION

Status	
Folder	I:\DRAFTING\WRDSB MILLWORK
File	AW401.DWG
Drawn By	NST
Check By	SKA
Scale	
Date	February 2015
Last Plot	6/2/2016 9:02 AM
Job No.	
Sheet No.	

AW401

THE CONTRACTOR SHALL VERIFY ALL DWGS. AGAINST THE ARCHITECTURAL WOODWORK DWGS. AND MUST REPORT ANY INCONSISTENCIES TO THE WRDSS BEFORE PROCEEDING WITH WORK.

ALL DWGS. AND RELATED DOCUMENTS ARE THE COPYRIGHT PROPERTY OF THE WRDSS. AND MUST BE RETURNED UPON REQUEST.

REPRODUCTION OF DWGS. AND RELATED DOCUMENTS IN PART OR IN WHOLE IS FORBIDDEN WITHOUT THE WRDSS'S WRITTEN PERMISSION.

GENERAL NOTES:

ON ALL DWGS. AW REFERS TO ARCHITECTURAL WOODWORK.

FOR APPROPRIATE PRODUCTS REFER TO AW001 AND THE SPECIFICATIONS.

REFER TO AW002 TO AW020 FOR ADDITIONAL DETAILS.

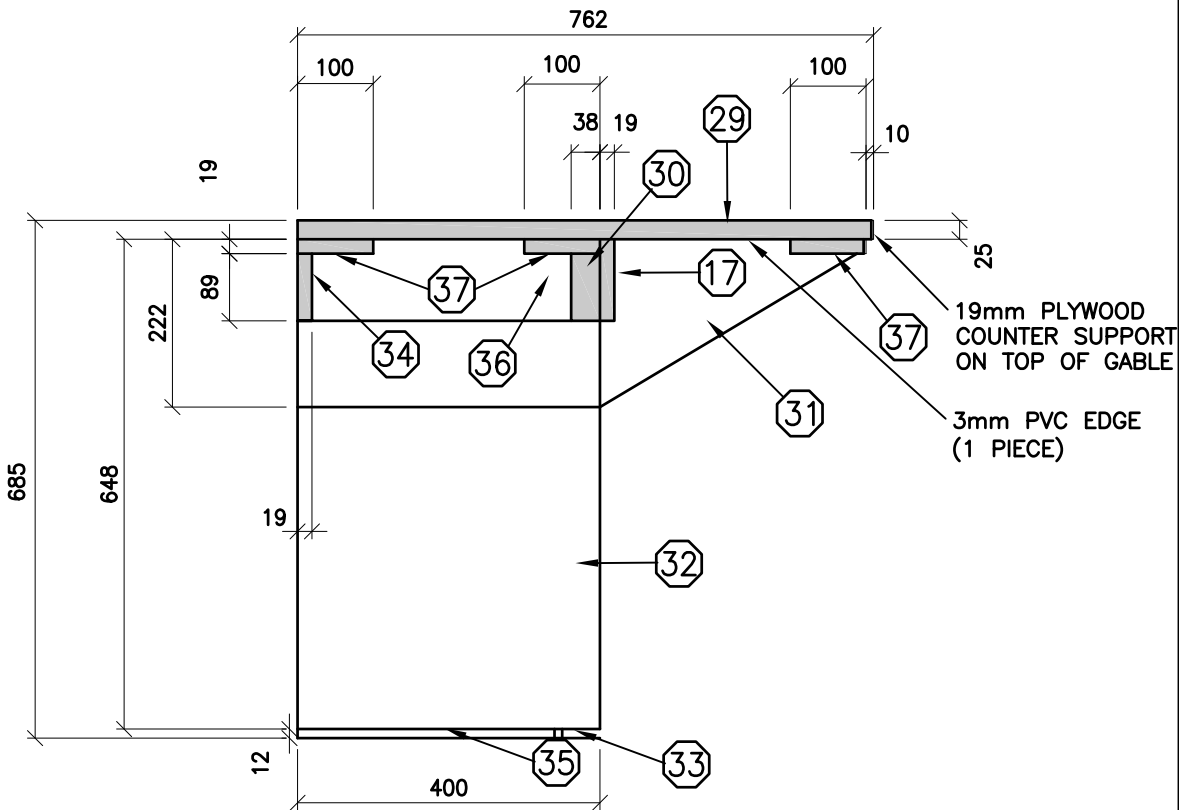

ARCHITECTURAL WOODWORK STANDARDS
FOR THE WATERLOO REGION DISTRICT SCHOOL BOARD

COMPUTER COUNTER - SECTION

Status	
Folder	I:\DRAFTING\WRDSS MILLWORK
File	AW402.DWG
Drawn By	NST
Check By	SKA
Scale	
Date	February 2015
Last Plot	6/2/2016 9:02 AM
Job No.	
Sheet No.	

AW402

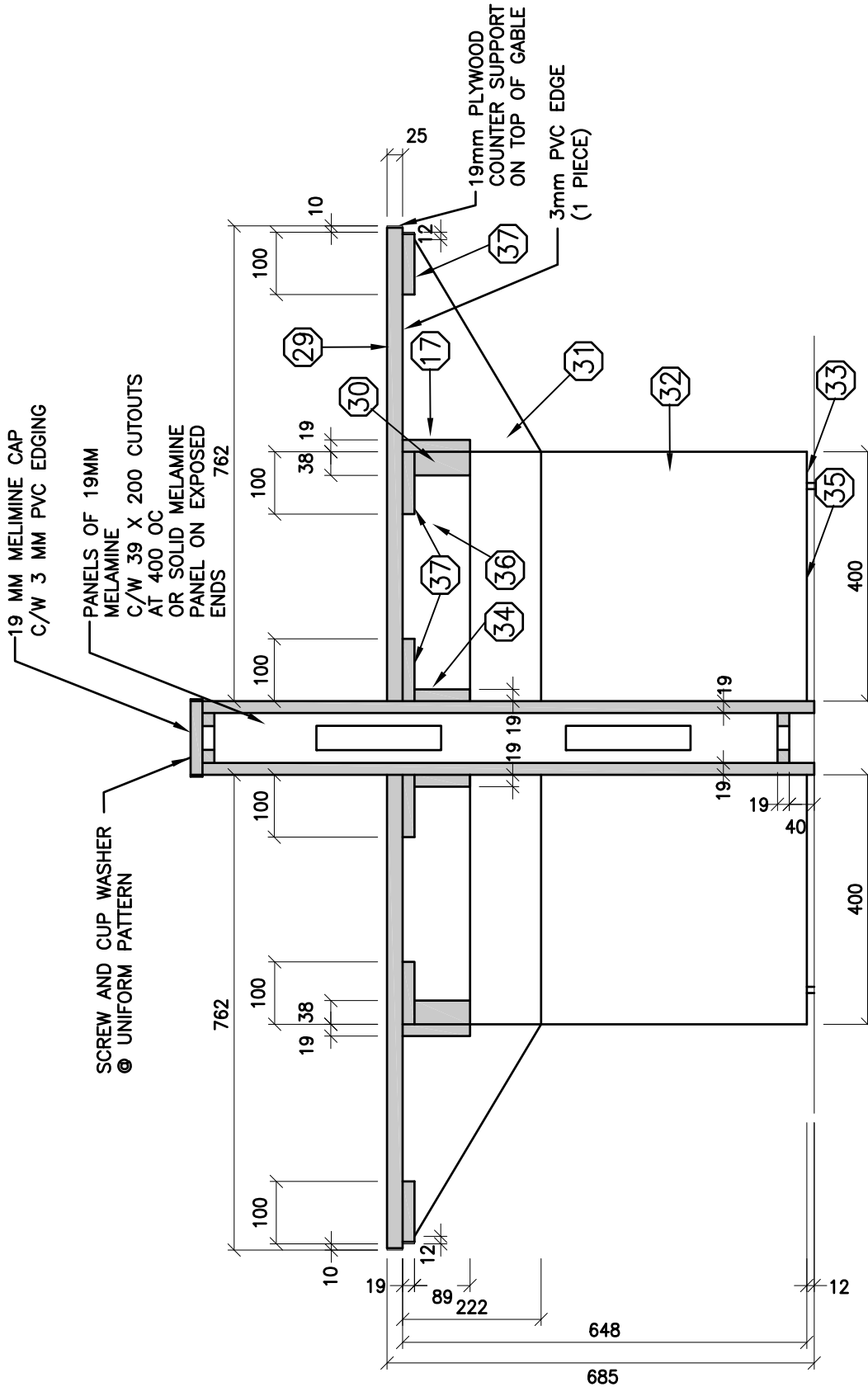

THE CONTRACTOR SHALL VERIFY ALL DWGS. AGAINST THE ARCHITECTURAL WOODWORK DWGS. AND MUST REPORT ANY INCONSISTENCIES TO THE WRD88 BEFORE PROCEEDING WITH WORK.

ALL DWGS. AND RELATED DOCUMENTS ARE THE COPYRIGHT PROPERTY OF THE WRD88. AND MUST BE RETURNED UPON REQUEST.

REPRODUCTION OF DWGS. AND RELATED DOCUMENTS IN PART OR IN WHOLE IS FORBIDDEN WITHOUT THE WRD88'S WRITTEN PERMISSION.

GENERAL NOTES:

ON ALL DWGS. AW REFERS TO ARCHITECTURAL WOODWORK.

FOR APPROPRIATE PRODUCTS REFER TO AW001 AND THE SPECIFICATIONS.

REFER TO AW002 TO AW020 FOR ADDITIONAL DETAILS.



ARCHITECTURAL WOODWORK STANDARDS
FOR THE WATERLOO REGION DISTRICT SCHOOL BOARD

DOUBLE COMPUTER COUNTER - SECTION

Status	
Folder	\\DRAFTING\WRD88 MILLWORK
File	AW403.DWG
Drawn By	NST
Check By	SKA
Scale	
Date	February 2015
Last Plot	6/2/2016 9:02 AM
Job No.	
Sheet No.	

AW403

THE CONTRACTOR SHALL VERIFY ALL DWGS. AGAINST THE ARCHITECTURAL WOODWORK DWGS. AND MUST REPORT ANY INCONSISTENCIES TO THE WRDSS BEFORE PROCEEDING WITH WORK.

ALL DWGS. AND RELATED DOCUMENTS ARE THE COPYRIGHT PROPERTY OF THE WRDSS. AND MUST BE RETURNED UPON REQUEST.

REPRODUCTION OF DWGS. AND RELATED DOCUMENTS IN PART OR IN WHOLE IS FORBIDDEN WITHOUT THE WRDSS'S WRITTEN PERMISSION.

GENERAL NOTES:

ON ALL DWGS. AW REFERS TO ARCHITECTURAL WOODWORK.

FOR APPROPRIATE PRODUCTS REFER TO AW001 AND THE SPECIFICATIONS.

REFER TO AW002 TO AW020 FOR ADDITIONAL DETAILS.



ARCHITECTURAL WOODWORK STANDARDS

FOR THE WATERLOO REGION DISTRICT SCHOOL BOARD

SINGLE COMPUTER COUNTER
C/W MELIMINE WALL
SECTION

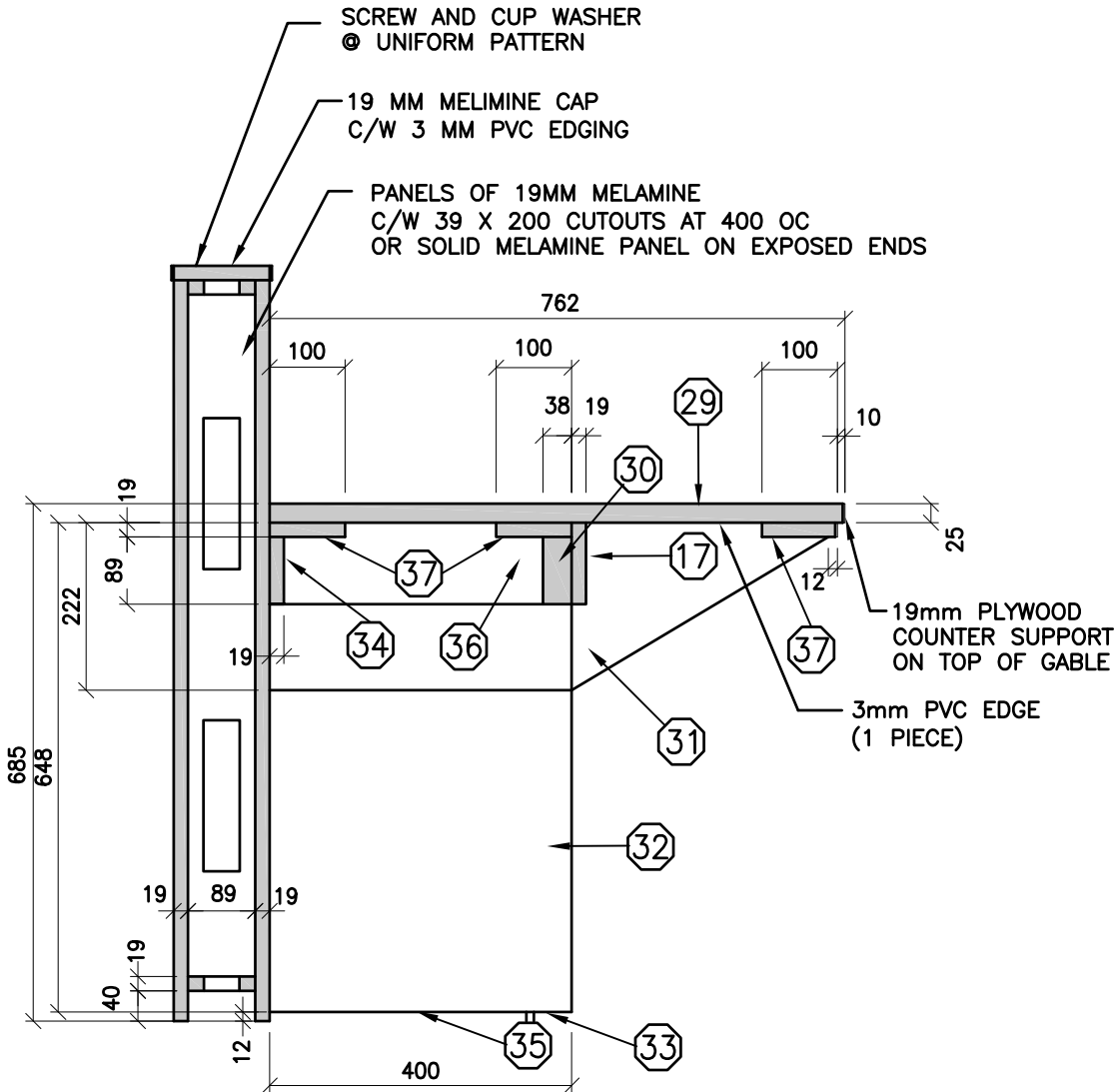

Status	
Folder	\\DRAFTING\WRDSS MILLWORK
File	AW404.DWG
Drawn By	NST
Check By	SKA
Scale	
Date	February 2015
Last Plot	6/2/2016 9:02 AM
Job No.	
Sheet No.	

AW404

AW412

AW414 - BACK TO BACK

AW413

AW415 - BACK TO BACK

1400

629

498

1889

LIGHT VALANCE WHERE SHOWN

762

FINISHED GABLE OR FILE DRAWER UNIT IN MULTI STATION CONFIGURATION

AW411

1000

400

THE CONTRACTOR SHALL VERIFY ALL DWGS. AGAINST THE ARCHITECTURAL WOODWORK DWGS. AND MUST REPORT ANY INCONSISTENCIES TO THE WRD&B BEFORE PROCEEDING WITH WORK.

ALL DWGS. AND RELATED DOCUMENTS ARE THE COPYRIGHT PROPERTY OF THE WRD&B. AND MUST BE RETURNED UPON REQUEST.

REPRODUCTION OF DWGS. AND RELATED DOCUMENTS IN PART OR IN WHOLE IS FORBIDDEN WITHOUT THE WRD&B'S WRITTEN PERMISSION.

GENERAL NOTES:

ON ALL DWGS. AW REFERS TO ARCHITECTURAL WOODWORK.

FOR APPROPRIATE PRODUCTS REFER TO AW001 AND THE SPECIFICATIONS.

REFER TO AW002 TO AW020 FOR ADDITIONAL DETAILS.

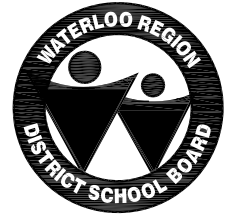

ARCHITECTURAL WOODWORK STANDARDS

FOR THE WATERLOO REGION DISTRICT SCHOOL BOARD

TEACHERS WORK STATION - ELEVATION

Status

Folder: \\server\lms\standards

File: AW411.DWG

Drawn By: NST

Check By: SKA

Scale

Date: February 2015

Last Plot: 6/2/2016 9:02 AM

Job No.

Sheet No.

AW411

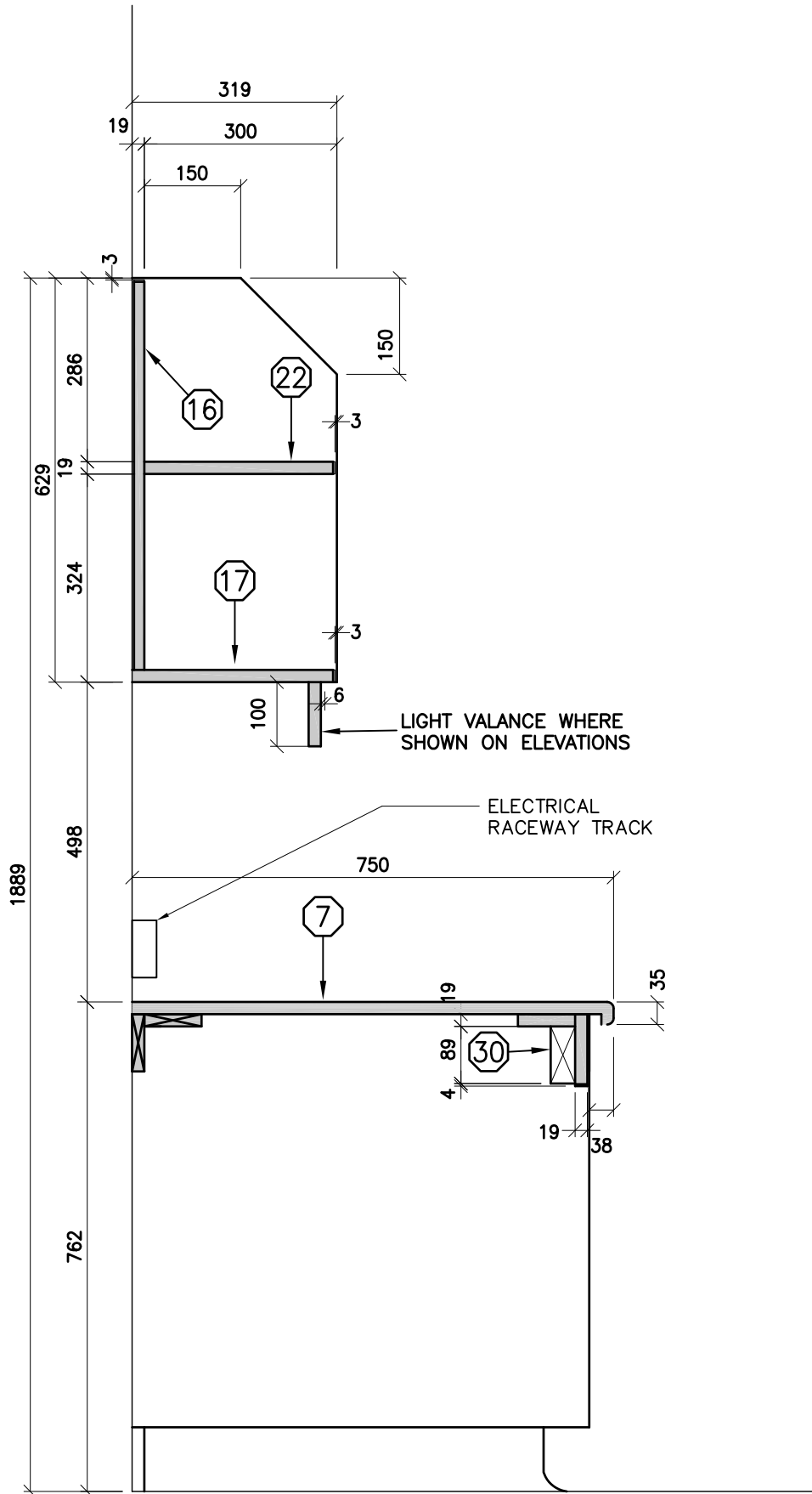

THE CONTRACTOR SHALL VERIFY ALL DWGS. AGAINST THE ARCHITECTURAL WOODWORK DWGS. AND MUST REPORT ANY INCONSISTENCIES TO THE WRDDB BEFORE PROCEEDING WITH WORK.

ALL DWGS. AND RELATED DOCUMENTS ARE THE COPYRIGHT PROPERTY OF THE WRDDB. AND MUST BE RETURNED UPON REQUEST.

REPRODUCTION OF DWGS. AND RELATED DOCUMENTS IN PART OR IN WHOLE IS FORBIDDEN WITHOUT THE WRDDB'S WRITTEN PERMISSION.

GENERAL NOTES:

ON ALL DWGS. AW REFERS TO ARCHITECTURAL WOODWORK.

FOR APPROPRIATE PRODUCTS REFER TO AW001 AND THE SPECIFICATIONS.

REFER TO AW002 TO AW020 FOR ADDITIONAL DETAILS.



ARCHITECTURAL WOODWORK STANDARDS

FOR THE WATERLOO REGION DISTRICT SCHOOL BOARD

TEACHERS WORK STATION - SECTION - 1

Status

Folder I:\DRAFTING\WRDDB MILLWORK

File AW412.DWG

Drawn By NST

Check By SKA

Scale

Date February 2015

Last Plot 6/2/2016 9:03 AM

Job No.

Sheet No.

AW412

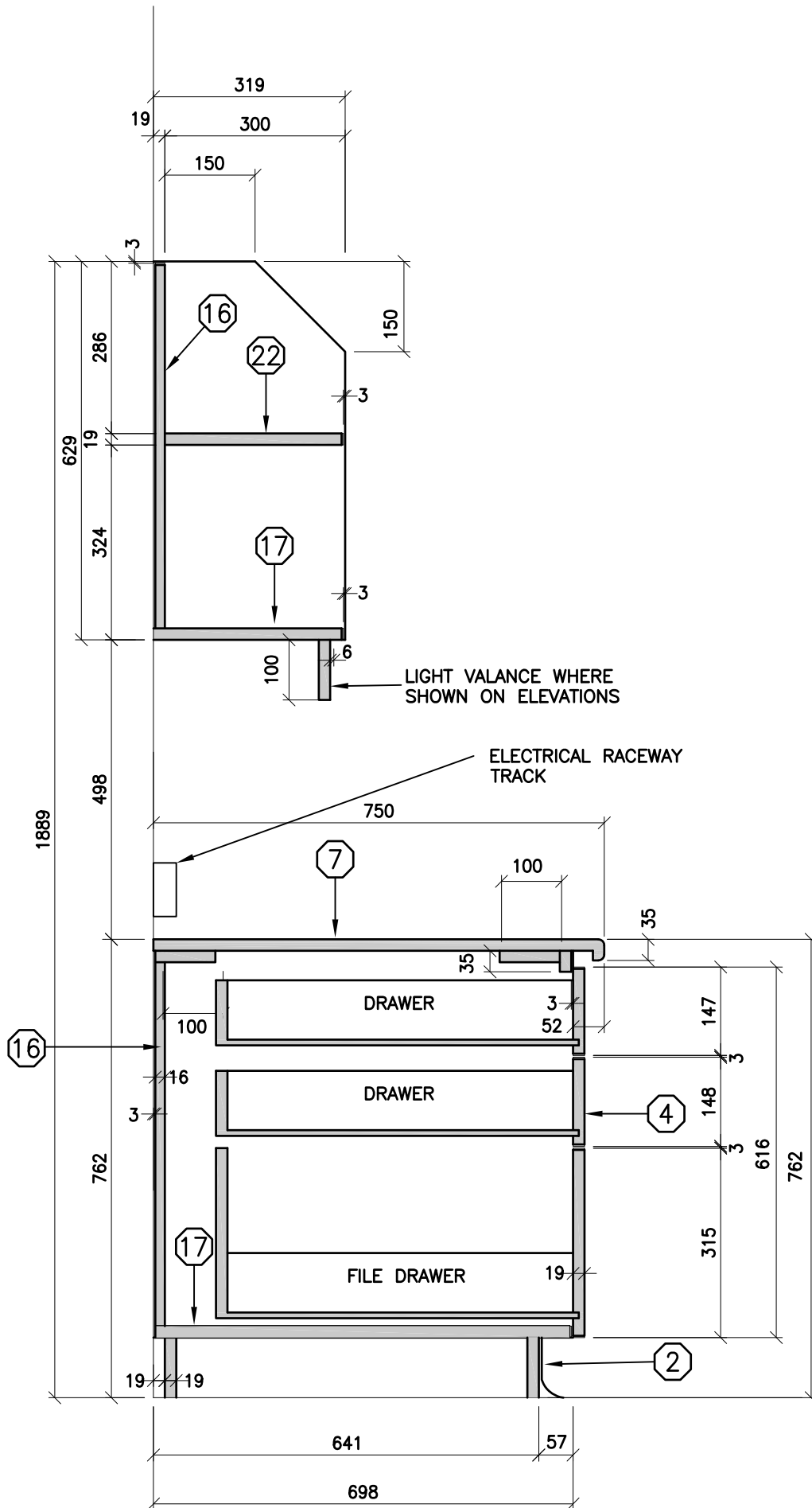

THE CONTRACTOR SHALL VERIFY ALL DWGS. AGAINST THE ARCHITECTURAL WOODWORK DWGS. AND MUST REPORT ANY INCONSISTENCIES TO THE WRDSS BEFORE PROCEEDING WITH WORK.

ALL DWGS. AND RELATED DOCUMENTS ARE THE COPYRIGHT PROPERTY OF THE WRDSS. AND MUST BE RETURNED UPON REQUEST.

REPRODUCTION OF DWGS. AND RELATED DOCUMENTS IN PART OR IN WHOLE IS FORBIDDEN WITHOUT THE WRDSS'S WRITTEN PERMISSION.

GENERAL NOTES:

ON ALL DWGS. AW REFERS TO ARCHITECTURAL WOODWORK.

FOR APPROPRIATE PRODUCTS REFER TO AW001 AND THE SPECIFICATIONS.

REFER TO AW002 TO AW020 FOR ADDITIONAL DETAILS.



ARCHITECTURAL WOODWORK STANDARDS
FOR THE WATERLOO REGION DISTRICT SCHOOL BOARD

TEACHERS WORK STATION - SECTION - 2

Status	
Folder	\\DRAFTING\WRDSS MILLWORK
File	AW413.DWG
Drawn By	NST
Check By	SKA
Scale	
Date	February 2015
Last Plot	6/2/2016 9:03 AM
Job No.	
Sheet No.	

AW413

THE CONTRACTOR SHALL VERIFY ALL DWGS. AGAINST THE ARCHITECTURAL WOODWORK DWGS. AND MUST REPORT ANY INCONSISTENCIES TO THE WRDGB BEFORE PROCEEDING WITH WORK.

ALL DWGS. AND RELATED DOCUMENTS ARE THE COPYRIGHT PROPERTY OF THE WRDGB. AND MUST BE RETURNED UPON REQUEST.

REPRODUCTION OF DWGS. AND RELATED DOCUMENTS IN PART OR IN WHOLE IS FORBIDDEN WITHOUT THE WRDGB'S WRITTEN PERMISSION.

GENERAL NOTES:

ON ALL DWGS. AW REFERS TO ARCHITECTURAL WOODWORK.

FOR APPROPRIATE PRODUCTS REFER TO AW001 AND THE SPECIFICATIONS.

REFER TO AW002 TO AW020 FOR ADDITIONAL DETAILS.



ARCHITECTURAL WOODWORK STANDARDS

FOR THE WATERLOO REGION DISTRICT SCHOOL BOARD

TEACHERS WORK STATION - ISLAND - BACK TO BACK - SECTION - 1

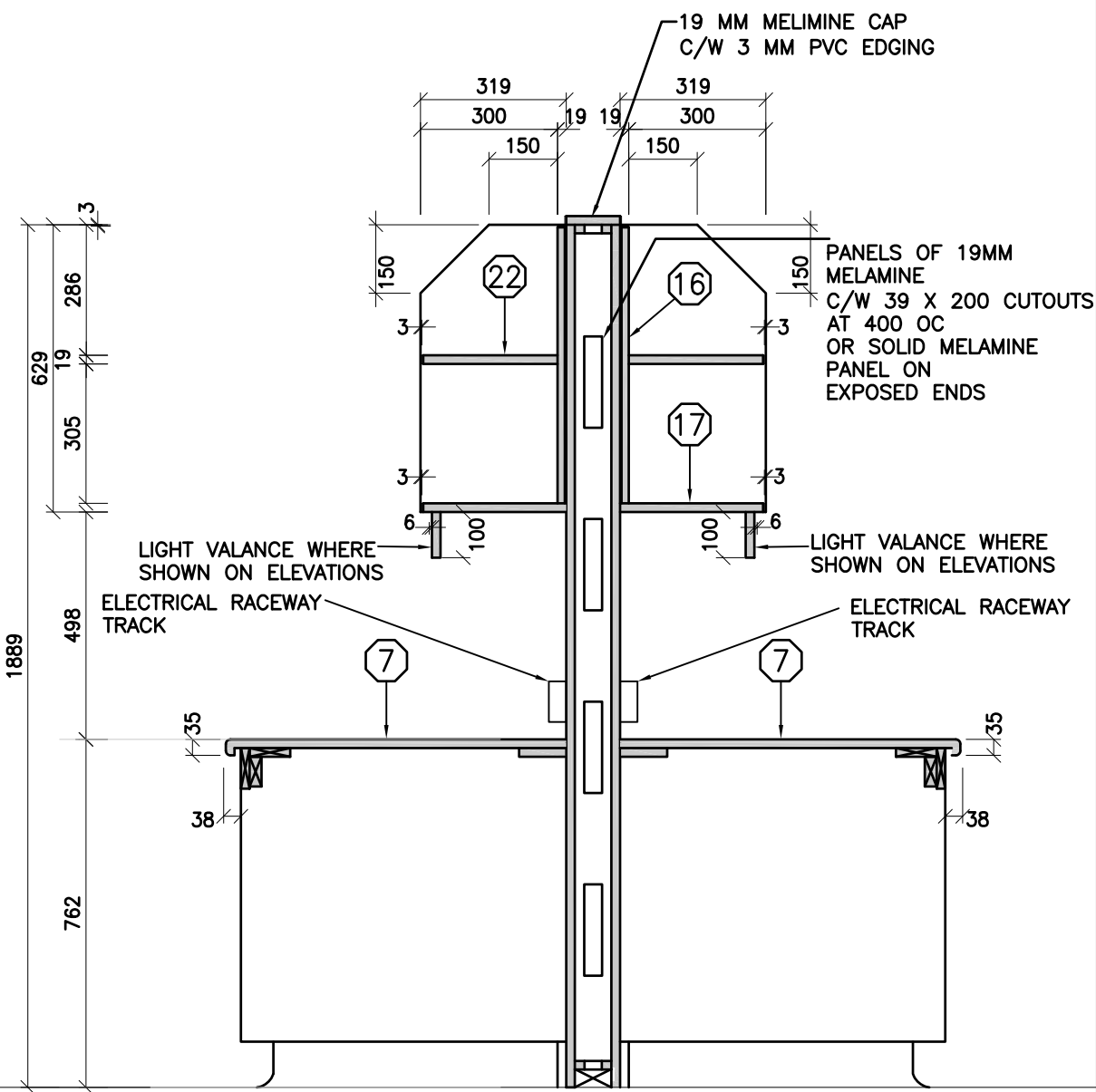

Status	
Folder	I:\DRAFTING\WRDGB MILLWORK
File	AW414.DWG
Drawn By	NST
Check By	SKA
Scale	
Date	February 2015
Last Plot	6/2/2016 9:03 AM
Job No.	
Sheet No.	

AW414

THE CONTRACTOR SHALL VERIFY ALL DWGS. AGAINST THE ARCHITECTURAL WOODWORK DWGS. AND MUST REPORT ANY INCONSISTENCIES TO THE WRDSS BEFORE PROCEEDING WITH WORK.

ALL DWGS. AND RELATED DOCUMENTS ARE THE COPYRIGHT PROPERTY OF THE WRDSS. AND MUST BE RETURNED UPON REQUEST.

REPRODUCTION OF DWGS. AND RELATED DOCUMENTS IN PART OR IN WHOLE IS FORBIDDEN WITHOUT THE WRDSS'S WRITTEN PERMISSION.

GENERAL NOTES:

ON ALL DWGS. AW REFERS TO ARCHITECTURAL WOODWORK.

FOR APPROPRIATE PRODUCTS REFER TO AW001 AND THE SPECIFICATIONS.

REFER TO AW002 TO AW020 FOR ADDITIONAL DETAILS.

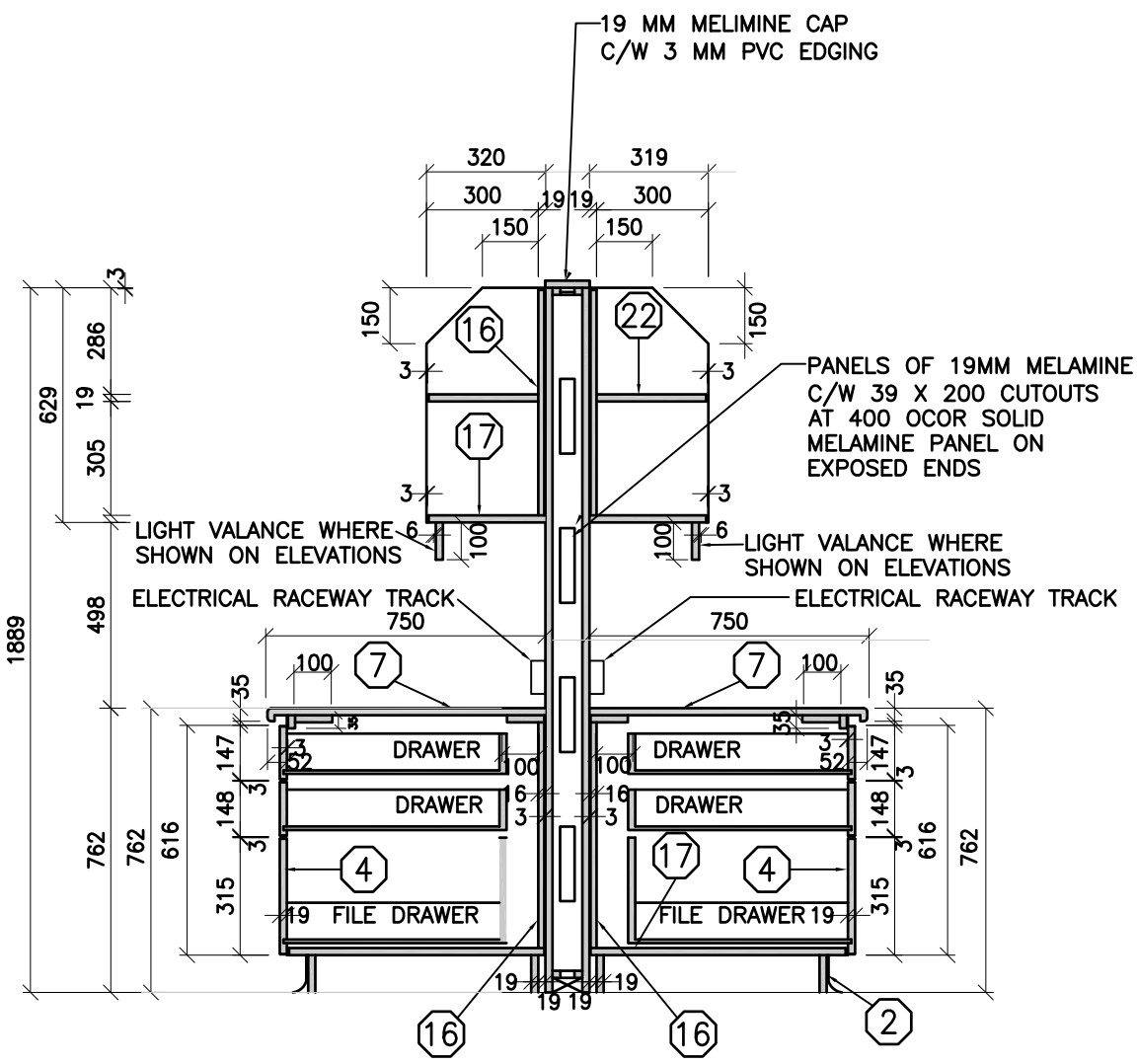

ARCHITECTURAL WOODWORK STANDARDS
FOR THE WATERLOO REGION DISTRICT SCHOOL BOARD

TEACHERS WORK STATION - ISLAND - BACK TO BACK - SECTION - 2

Status	
Folder	I:\DRAWING\WRDSS MILLWORK
File	AW415.DWG
Drawn By	NST
Check By	SKA
Scale	
Date	February 2015
Last Plot	6/2/2016 9:03 AM
Job No.	
Sheet No.	

AW415

AW452

16mm MELAMINE FIXED SHELF WITH 3mm PVC EDGE

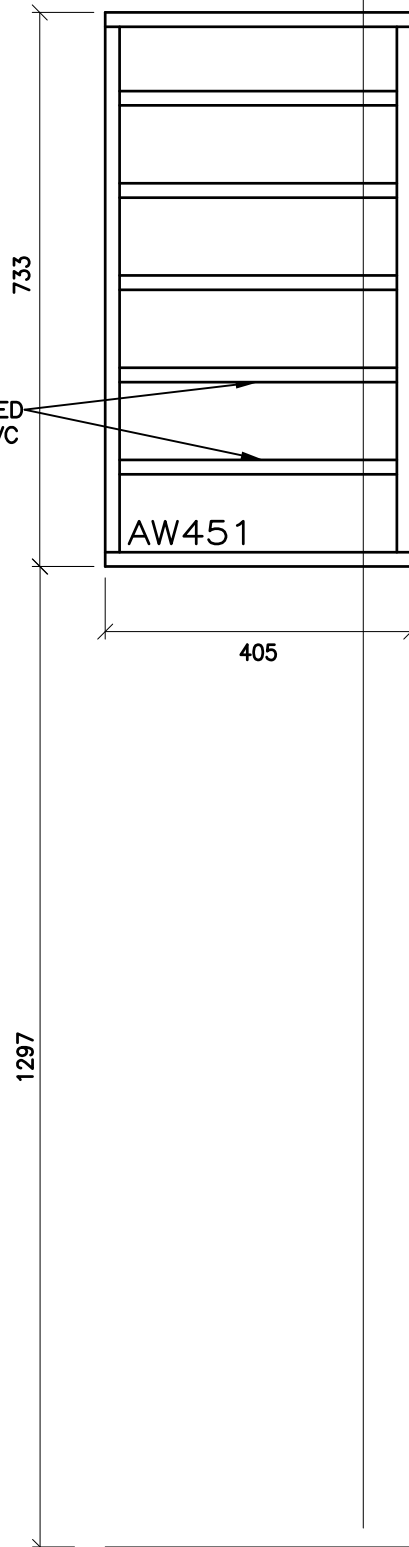

THE CONTRACTOR SHALL VERIFY ALL DWGS. AGAINST THE ARCHITECTURAL WOODWORK DWGS. AND MUST REPORT ANY INCONSISTENCIES TO THE WRDSB BEFORE PROCEEDING WITH WORK.

ALL DWGS. AND RELATED DOCUMENTS ARE THE COPYRIGHT PROPERTY OF THE WRDSB. AND MUST BE RETURNED UPON REQUEST.

REPRODUCTION OF DWGS. AND RELATED DOCUMENTS IN PART OR IN WHOLE IS FORBIDDEN WITHOUT THE WRDSB'S WRITTEN PERMISSION.

GENERAL NOTES:

ON ALL DWGS. AW REFERS TO ARCHITECTURAL WOODWORK.

FOR APPROPRIATE PRODUCTS REFER TO AW001 AND THE SPECIFICATIONS.

REFER TO AW002 TO AW020 FOR ADDITIONAL DETAILS.



ARCHITECTURAL WOODWORK STANDARDS

FOR THE WATERLOO REGION DISTRICT SCHOOL BOARD

MAIL SLOTS TYPE 1 - ELEVATION

Status
Folder I:\DRAFTING\WRDSB MILLWORK
File AW451.DWG
Drawn By NST
Check By SKA
Scale
Date February 2015
Last Plot 6/2/2016 9:03 AM
Job No.
Sheet No.

AW451

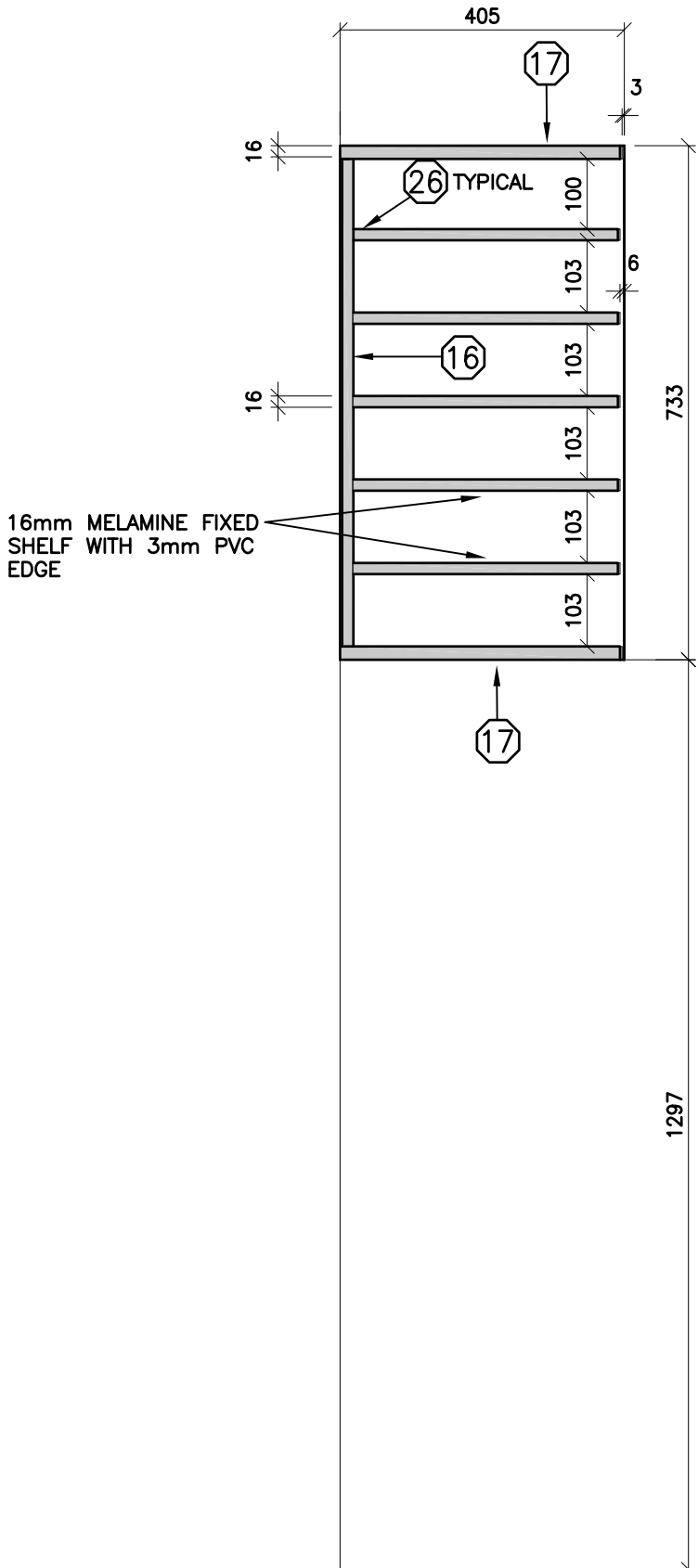

THE CONTRACTOR SHALL VERIFY ALL DWGS. AGAINST THE ARCHITECTURAL WOODWORK DWGS. AND MUST REPORT ANY INCONSISTENCIES TO THE WRDSB BEFORE PROCEEDING WITH WORK.

ALL DWGS. AND RELATED DOCUMENTS ARE THE COPYRIGHT PROPERTY OF THE WRDSB. AND MUST BE RETURNED UPON REQUEST.

REPRODUCTION OF DWGS. AND RELATED DOCUMENTS IN PART OR IN WHOLE IS FORBIDDEN WITHOUT THE WRDSB'S WRITTEN PERMISSION.

GENERAL NOTES:

ON ALL DWGS. AW REFERS TO ARCHITECTURAL WOODWORK.

FOR APPROPRIATE PRODUCTS REFER TO AW001 AND THE SPECIFICATIONS.

REFER TO AW002 TO AW020 FOR ADDITIONAL DETAILS.



ARCHITECTURAL WOODWORK STANDARDS
 FOR THE WATERLOO REGION DISTRICT SCHOOL BOARD

MAIL SLOTS TYPE 1 - SECTION

Status	
Folder	\\DRAFTING\WRDSB MILLWORK
File	AW452.DWG
Drawn By	NST
Check By	SKA
Scale	
Date	February 2015
Last Plot	6/2/2016 9:03 AM
Job No.	
Sheet No.	

AW452

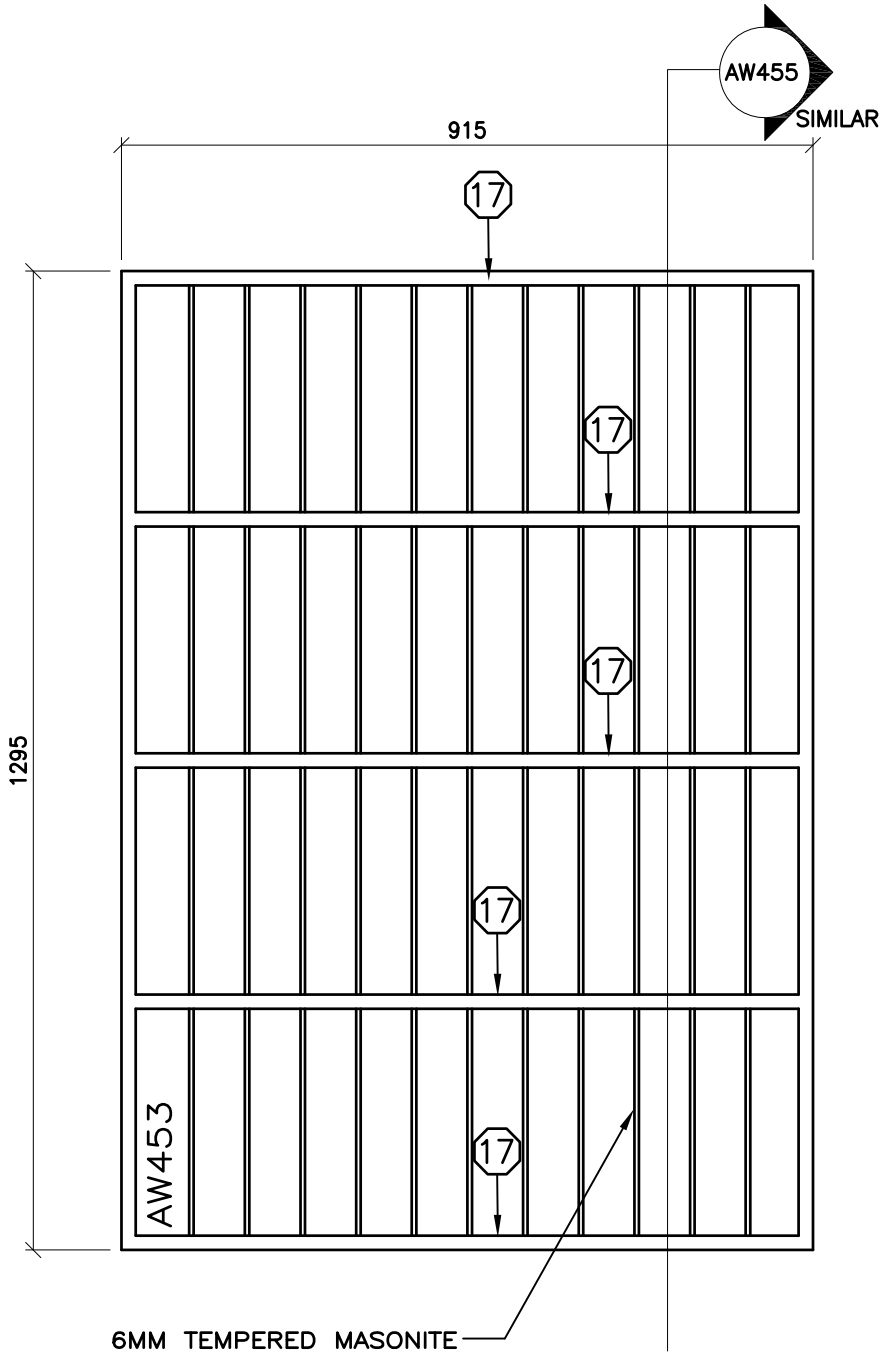

THE CONTRACTOR SHALL VERIFY ALL DWGS. AGAINST THE ARCHITECTURAL WOODWORK DWGS. AND MUST REPORT ANY INCONSISTENCIES TO THE WRDSS BEFORE PROCEEDING WITH WORK.

ALL DWGS. AND RELATED DOCUMENTS ARE THE COPYRIGHT PROPERTY OF THE WRDSS. AND MUST BE RETURNED UPON REQUEST.

REPRODUCTION OF DWGS. AND RELATED DOCUMENTS IN PART OR IN WHOLE IS FORBIDDEN WITHOUT THE WRDSS'S WRITTEN PERMISSION.

GENERAL NOTES:

ON ALL DWGS. AW REFERS TO ARCHITECTURAL WOODWORK.

FOR APPROPRIATE PRODUCTS REFER TO AW001 AND THE SPECIFICATIONS.

REFER TO AW002 TO AW020 FOR ADDITIONAL DETAILS.



ARCHITECTURAL WOODWORK STANDARDS
 FOR THE WATERLOO REGION DISTRICT SCHOOL BOARD

VERTICAL MAIL SLOTS - ELEVATION

Status	
Folder	I:\DRAFTING\WRDSS MILLWORK
File	AW453.DWG
Drawn By	NST
Check By	SKA
Scale	
Date	February 2015
Last Plot	6/2/2016 9:03 AM
Job No.	
Sheet No.	

AW453

THE CONTRACTOR SHALL VERIFY ALL DWGS. AGAINST THE ARCHITECTURAL WOODWORK DWGS. AND MUST REPORT ANY INCONSISTENCIES TO THE WRDSB BEFORE PROCEEDING WITH WORK.

ALL DWGS. AND RELATED DOCUMENTS ARE THE COPYRIGHT PROPERTY OF THE WRDSB. AND MUST BE RETURNED UPON REQUEST.

REPRODUCTION OF DWGS. AND RELATED DOCUMENTS IN PART OR IN WHOLE IS FORBIDDEN WITHOUT THE WRDSB'S WRITTEN PERMISSION.

GENERAL NOTES:

ON ALL DWGS. AW REFERS TO ARCHITECTURAL WOODWORK.

FOR APPROPRIATE PRODUCTS REFER TO AW001 AND THE SPECIFICATIONS.

REFER TO AW002 TO AW020 FOR ADDITIONAL DETAILS.



ARCHITECTURAL WOODWORK STANDARDS
 FOR THE WATERLOO REGION DISTRICT SCHOOL BOARD

VERTICAL MAIL SLOTS - ELEVATION

Status	
Folder	I:\DRAFTING\WRDSB MILLWORK
File	AW454.DWG
Drawn By	NST
Check By	SKA
Scale	
Date	February 2015
Last Plot	6/2/2016 9:03 AM
Job No.	
Sheet No.	

AW454

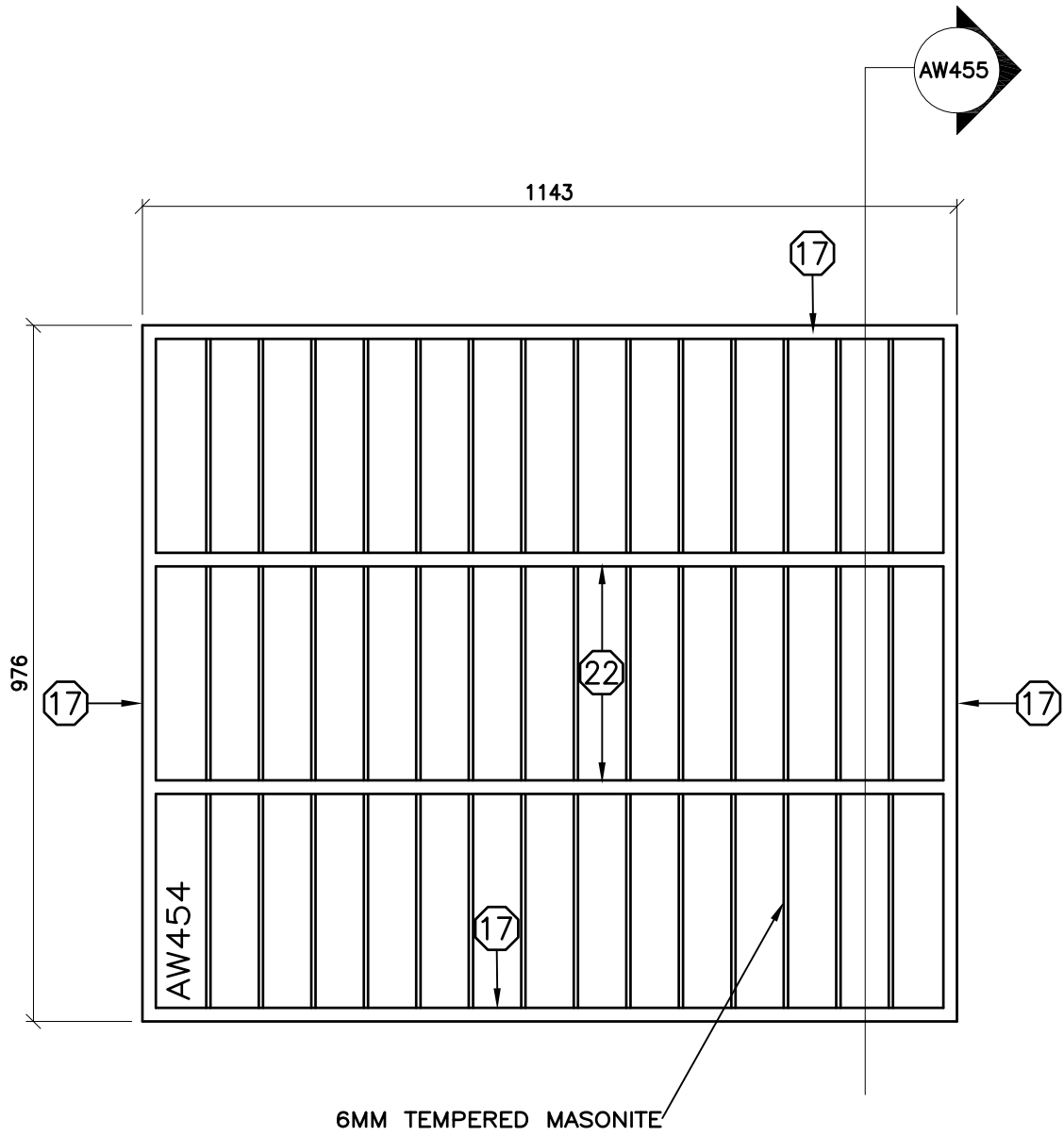

THE CONTRACTOR SHALL VERIFY ALL DWGS. AGAINST THE ARCHITECTURAL WOODWORK DWGS. AND MUST REPORT ANY INCONSISTENCIES TO THE WRDSB BEFORE PROCEEDING WITH WORK.

ALL DWGS. AND RELATED DOCUMENTS ARE THE COPYRIGHT PROPERTY OF THE WRDSB. AND MUST BE RETURNED UPON REQUEST.

REPRODUCTION OF DWGS. AND RELATED DOCUMENTS IN PART OR IN WHOLE IS FORBIDDEN WITHOUT THE WRDSB'S WRITTEN PERMISSION.

GENERAL NOTES:

ON ALL DWGS. AW REFERS TO ARCHITECTURAL WOODWORK.

FOR APPROPRIATE PRODUCTS REFER TO AW001 AND THE SPECIFICATIONS.

REFER TO AW002 TO AW020 FOR ADDITIONAL DETAILS.

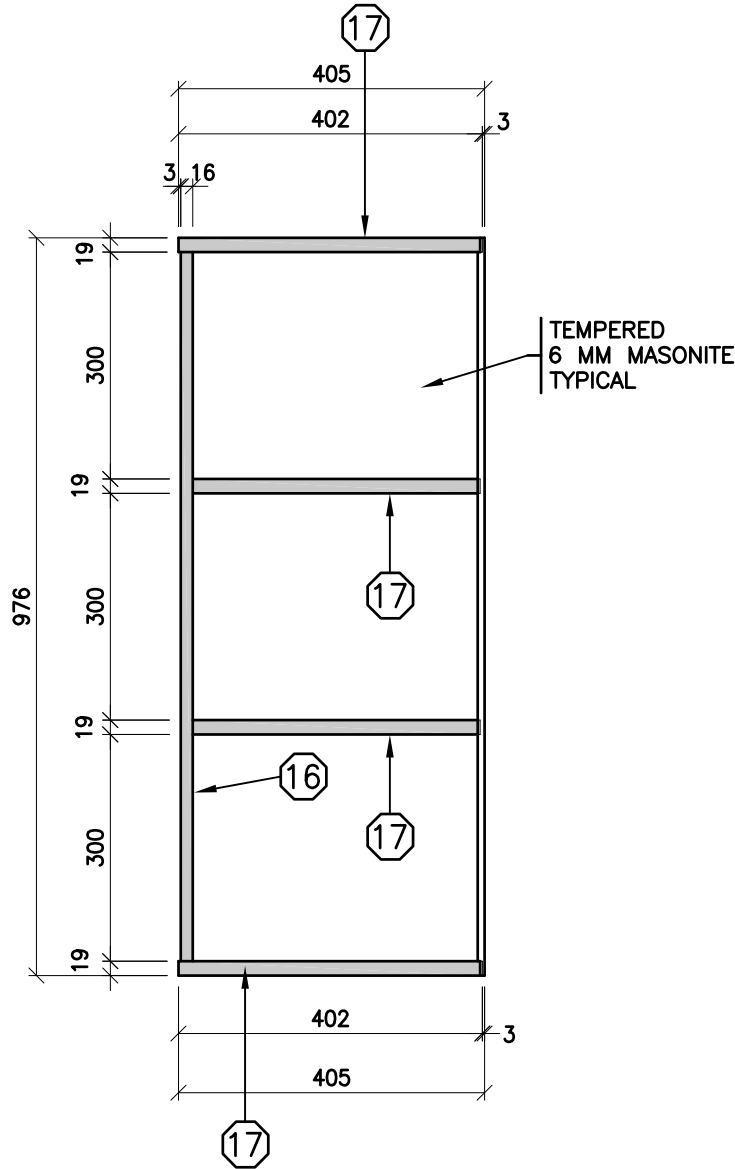

ARCHITECTURAL WOODWORK STANDARDS
FOR THE WATERLOO REGION DISTRICT SCHOOL BOARD

VERTICAL MAIL SLOTS - SECTION

Status	
Folder	\\DRAFTING\WRDSB MILLWORK
File	AW455.DWG
Drawn By	NST
Check By	SKA
Scale	
Date	February 2015
Last Plot	6/2/2016 9:04 AM
Job No.	
Sheet No.	

AW455

AW457

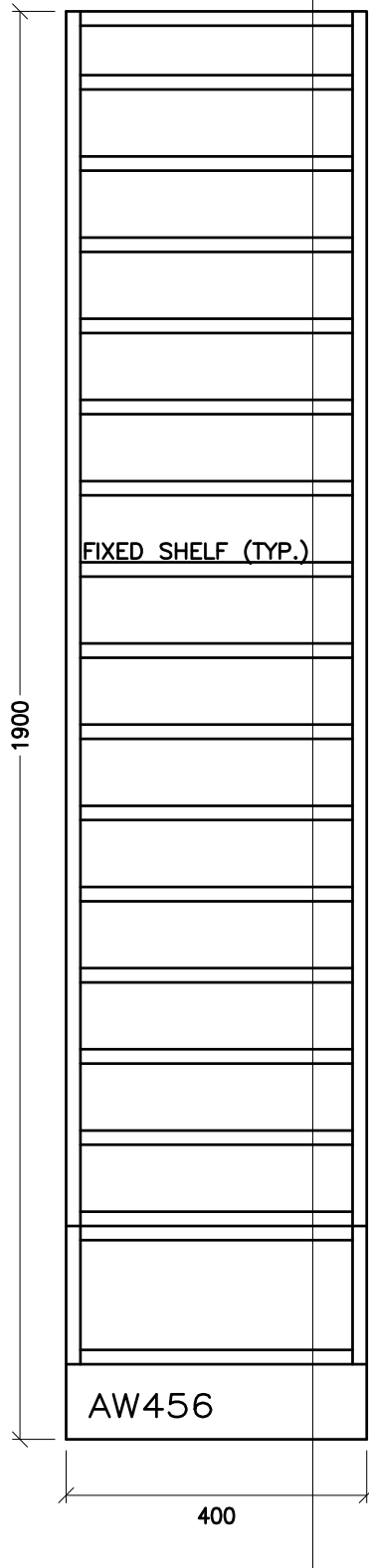

THE CONTRACTOR SHALL VERIFY ALL DWGS. AGAINST THE ARCHITECTURAL WOODWORK DWGS. AND MUST REPORT ANY INCONSISTENCIES TO THE WRDSB BEFORE PROCEEDING WITH WORK.

ALL DWGS. AND RELATED DOCUMENTS ARE THE COPYRIGHT PROPERTY OF THE WRDSB. AND MUST BE RETURNED UPON REQUEST.

REPRODUCTION OF DWGS. AND RELATED DOCUMENTS IN PART OR IN WHOLE IS FORBIDDEN WITHOUT THE WRDSB'S WRITTEN PERMISSION.

GENERAL NOTES:

ON ALL DWGS. AW REFERS TO ARCHITECTURAL WOODWORK.

FOR APPROPRIATE PRODUCTS REFER TO AW001 AND THE SPECIFICATIONS.

REFER TO AW002 TO AW020 FOR ADDITIONAL DETAILS.



ARCHITECTURAL WOODWORK STANDARDS

FOR THE WATERLOO REGION DISTRICT SCHOOL BOARD

MAIL SLOTS TYPE 2 - ELEVATION

Status	
Folder	\\DRAFTING\WRDSB MILLWORK
File	AW456.DWG
Drawn By	NST
Check By	SKA
Scale	
Date	February 2015
Last Plot	6/2/2016 9:04 AM
Job No.	
Sheet No.	

AW456

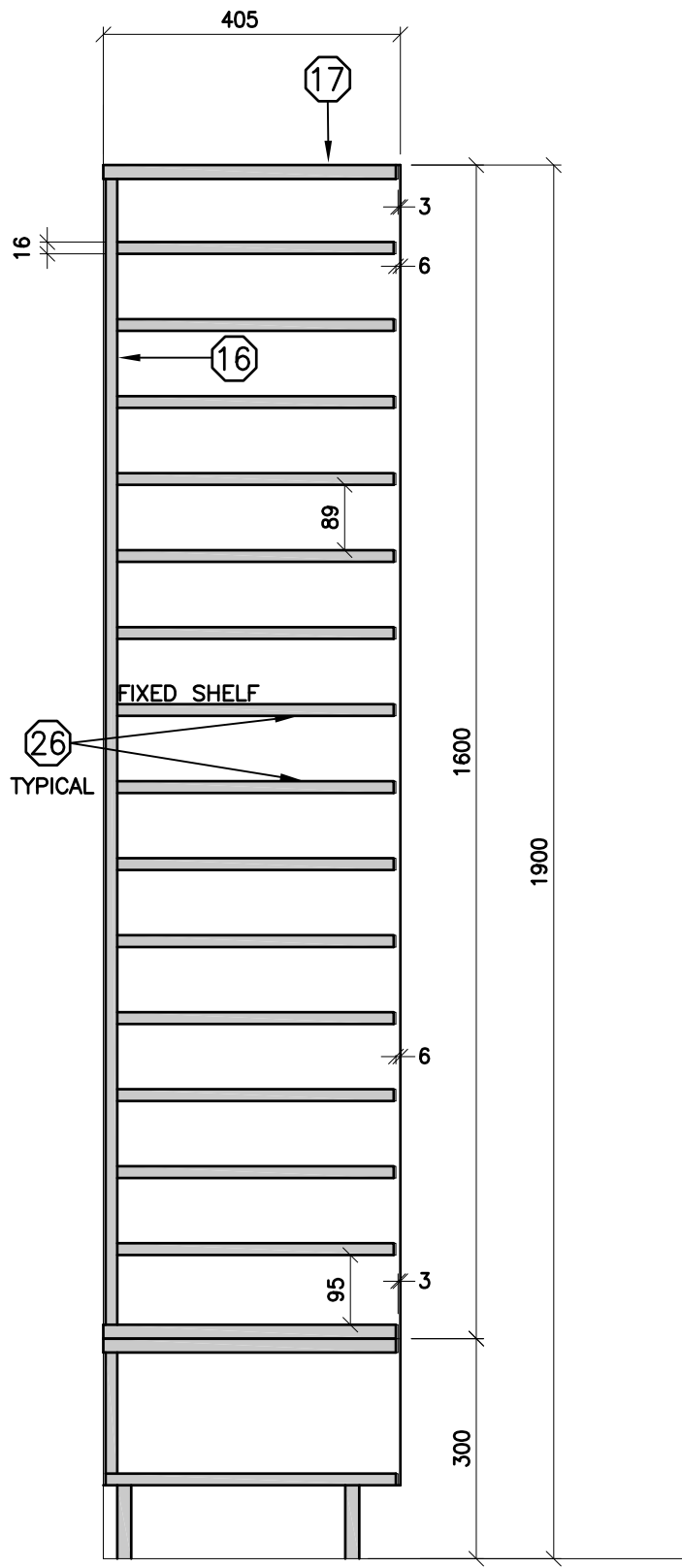

THE CONTRACTOR SHALL VERIFY ALL DWGS. AGAINST THE ARCHITECTURAL WOODWORK DWGS. AND MUST REPORT ANY INCONSISTENCIES TO THE WRDSB BEFORE PROCEEDING WITH WORK.

ALL DWGS. AND RELATED DOCUMENTS ARE THE COPYRIGHT PROPERTY OF THE WRDSB. AND MUST BE RETURNED UPON REQUEST.

REPRODUCTION OF DWGS. AND RELATED DOCUMENTS IN PART OR IN WHOLE IS FORBIDDEN WITHOUT THE WRDSB'S WRITTEN PERMISSION.

GENERAL NOTES:

ON ALL DWGS. AW REFERS TO ARCHITECTURAL WOODWORK.

FOR APPROPRIATE PRODUCTS REFER TO AW001 AND THE SPECIFICATIONS.

REFER TO AW002 TO AW020 FOR ADDITIONAL DETAILS.



ARCHITECTURAL WOODWORK STANDARDS
 FOR THE WATERLOO REGION DISTRICT SCHOOL BOARD

MAIL SLOTS TYPE 2 - SECTION

Status	
Folder	I:\DRAFTING\WRDSB MILLWORK
File	AW457.DWG
Drawn By	NST
Check By	SKA
Scale	
Date	February 2015
Last Plot	6/2/2016 9:04 AM
Job No.	
Sheet No.	

AW457

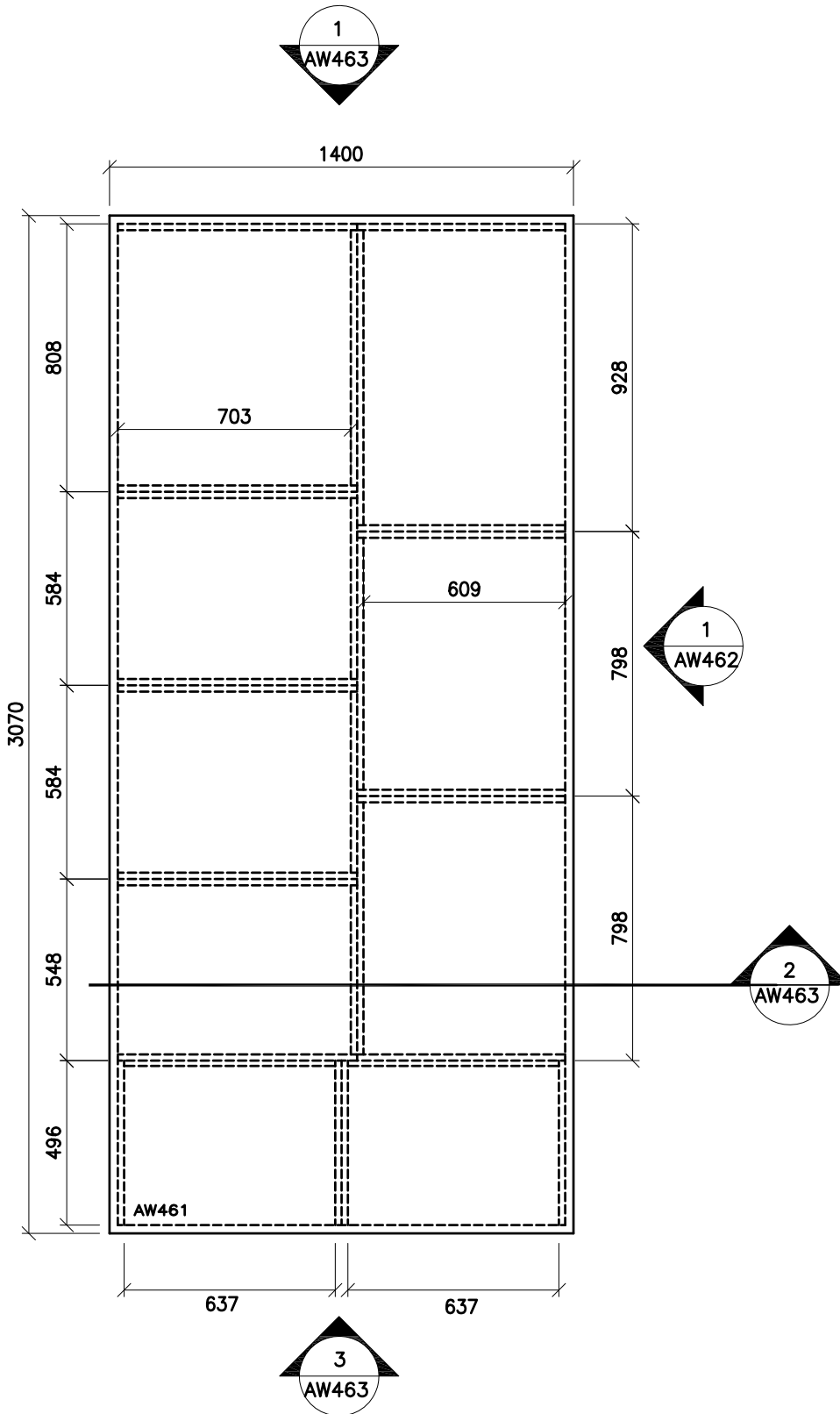

THE CONTRACTOR SHALL VERIFY ALL DWGS. AGAINST THE ARCHITECTURAL WOODWORK DWGS. AND MUST REPORT ANY INCONSISTENCIES TO THE WRDSS BEFORE PROCEEDING WITH WORK.

ALL DWGS. AND RELATED DOCUMENTS ARE THE COPYRIGHT PROPERTY OF THE WRDSS. AND MUST BE RETURNED UPON REQUEST.

REPRODUCTION OF DWGS. AND RELATED DOCUMENTS IN PART OR IN WHOLE IS FORBIDDEN WITHOUT THE WRDSS'S WRITTEN PERMISSION.

GENERAL NOTES:

ON ALL DWGS. AW REFERS TO ARCHITECTURAL WOODWORK.

FOR APPROPRIATE PRODUCTS REFER TO AW001 AND THE SPECIFICATIONS.

REFER TO AW002 TO AW020 FOR ADDITIONAL DETAILS.



ARCHITECTURAL WOODWORK STANDARDS

FOR THE WATERLOO REGION DISTRICT SCHOOL BOARD

WORK ROOM COUNTER TYPE 1 - PLAN

Status	
Folder	I:\DRAFTING\WRDSS MILLWORK
File	AW461.DWG
Drawn By	NST
Check By	SKA
Scale	
Date	February 2015
Last Plot	6/2/2016 9:04 AM
Job No.	
Sheet No.	

AW461

THE CONTRACTOR SHALL VERIFY ALL DWGS. AGAINST THE ARCHITECTURAL WOODWORK DWGS. AND MUST REPORT ANY INCONSISTENCIES TO THE WRDGS BEFORE PROCEEDING WITH WORK.

ALL DWGS. AND RELATED DOCUMENTS ARE THE COPYRIGHT PROPERTY OF THE WRDGS. AND MUST BE RETURNED UPON REQUEST.

REPRODUCTION OF DWGS. AND RELATED DOCUMENTS IN PART OR IN WHOLE IS FORBIDDEN WITHOUT THE WRDGS'S WRITTEN PERMISSION.

GENERAL NOTES:
 ON ALL DWGS. AW REFERS TO ARCHITECTURAL WOODWORK.
 FOR APPROPRIATE PRODUCTS REFER TO AW001 AND THE SPECIFICATIONS.
 REFER TO AW002 TO AW020 FOR ADDITIONAL DETAILS.



ARCHITECTURAL WOODWORK STANDARDS
 FOR THE WATERLOO REGION DISTRICT SCHOOL BOARD

WORK ROOM COUNTER TYPE1 - SECTION

Status	
Folder	I:\DRAFTING\WRDGS MILLWORK
File	AW462.DWG
Drawn By	NST
Check By	SKA
Scale	
Date	February 2015
Last Plot	6/2/2016 9:04 AM
Job No.	
Sheet No.	

AW462

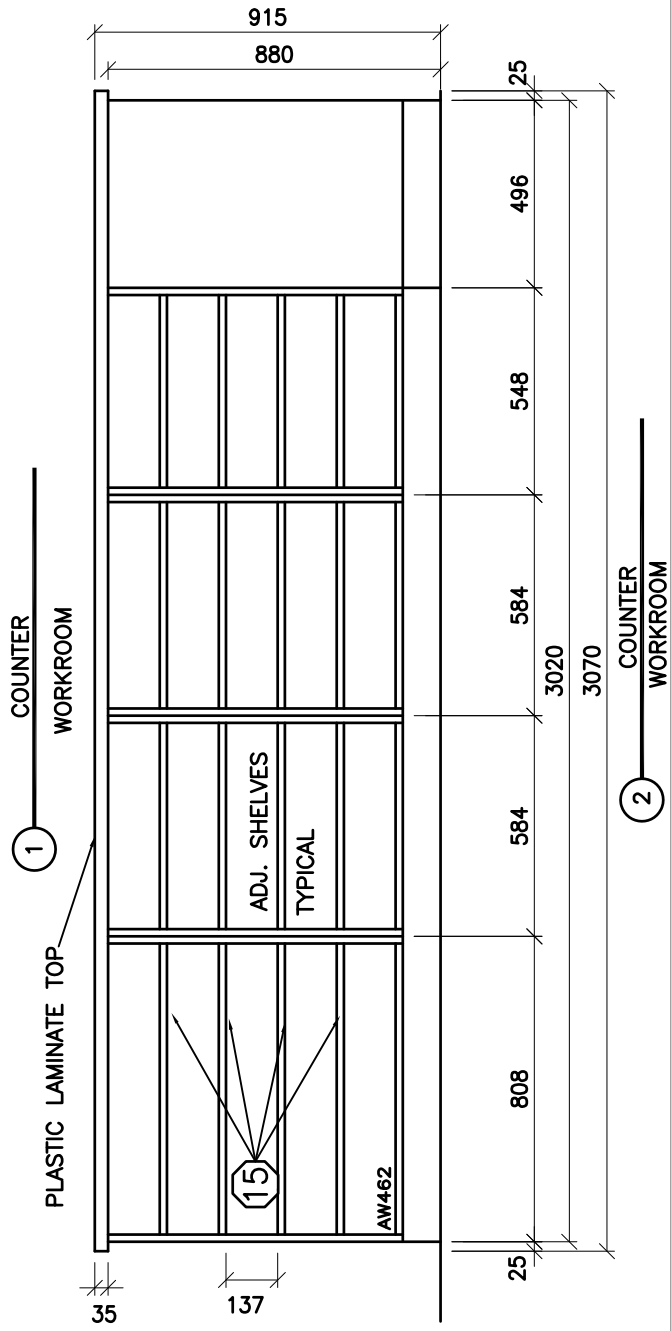
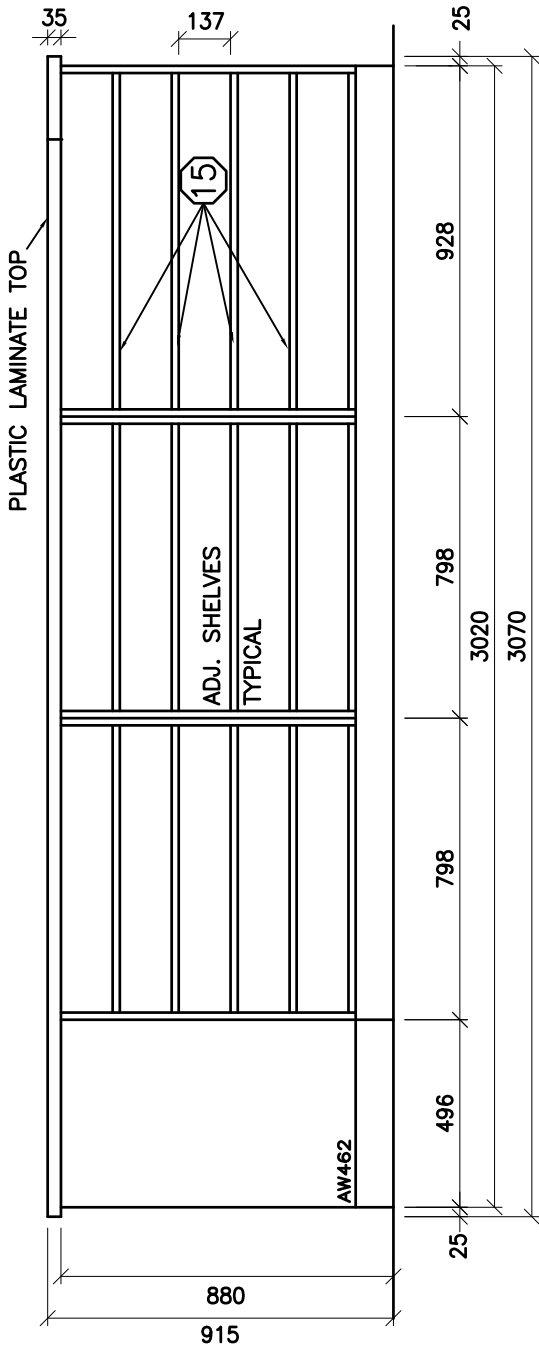

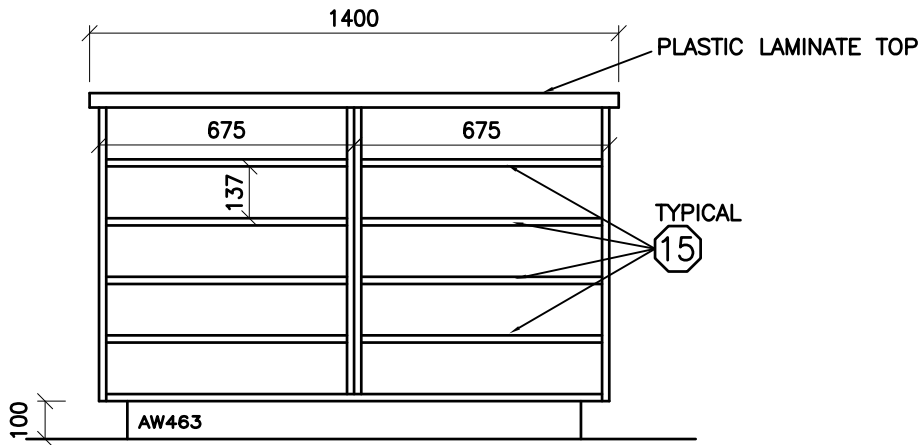

① — COUNTER
WORKROOM

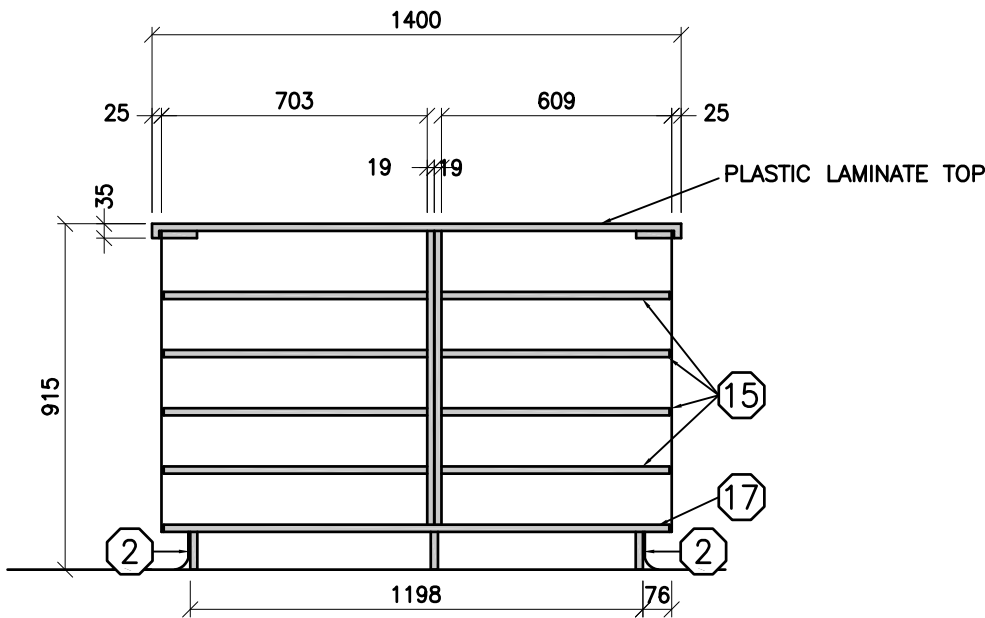

② — COUNTER
WORKROOM

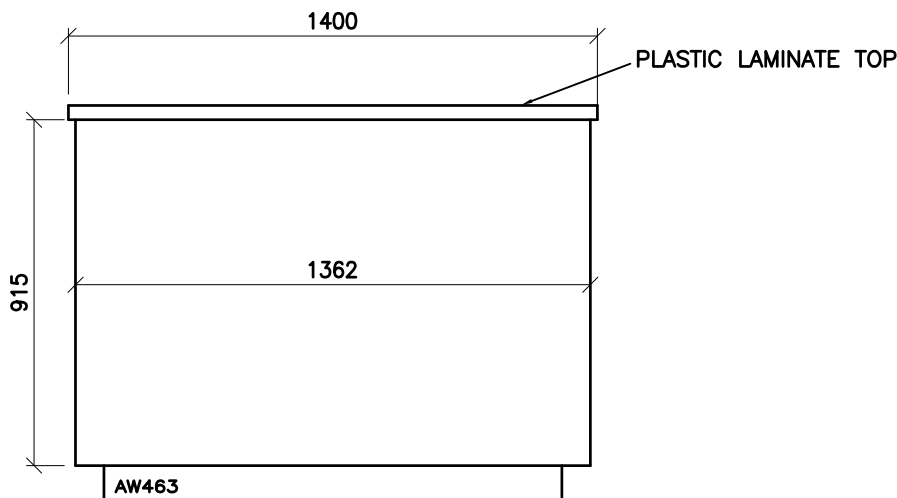

③ — COUNTER
WORKROOM

THE CONTRACTOR SHALL VERIFY ALL DWGS. AGAINST THE ARCHITECTURAL WOODWORK DWGS. AND MUST REPORT ANY INCONSISTENCIES TO THE WRDSS BEFORE PROCEEDING WITH WORK.

ALL DWGS. AND RELATED DOCUMENTS ARE THE COPYRIGHT PROPERTY OF THE WRDSS. AND MUST BE RETURNED UPON REQUEST.

REPRODUCTION OF DWGS. AND RELATED DOCUMENTS IN PART OR IN WHOLE IS FORBIDDEN WITHOUT THE WRDSS'S WRITTEN PERMISSION.

GENERAL NOTES:

ON ALL DWGS. AW REFERS TO ARCHITECTURAL WOODWORK.

FOR APPROPRIATE PRODUCTS REFER TO AW001 AND THE SPECIFICATIONS.

REFER TO AW002 TO AW020 FOR ADDITIONAL DETAILS.



ARCHITECTURAL WOODWORK STANDARDS
FOR THE WATERLOO REGION DISTRICT SCHOOL BOARD

WORK ROOM COUNTER TYPE 1 - ELEVATION + SECTION

Status	
Folder	I:\DRAFTING\WRDSS MILLWORK
File	AW463.DWG
Drawn By	NST
Check By	SKA
Scale	
Date	February 2015
Last Plot	6/2/2016 9:04 AM
Job No.	
Sheet No.	

AW463

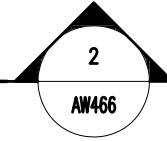
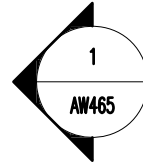
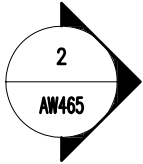
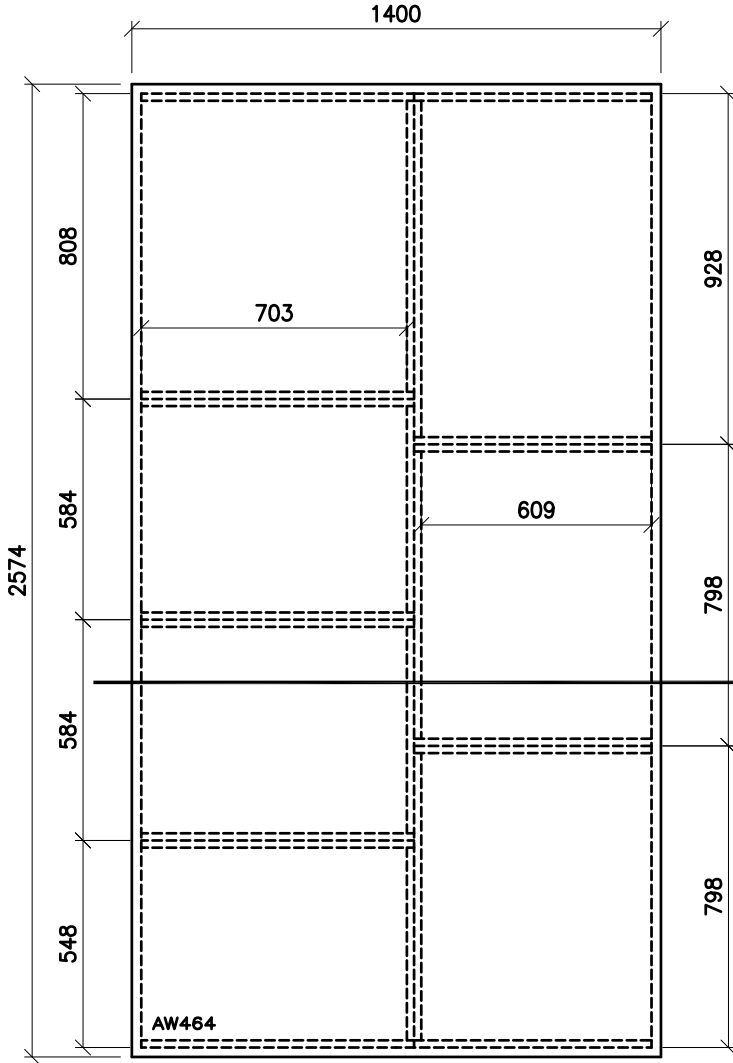

THE CONTRACTOR SHALL VERIFY ALL DWGS. AGAINST THE ARCHITECTURAL WOODWORK DWGS. AND MUST REPORT ANY INCONSISTENCIES TO THE WRDSS BEFORE PROCEEDING WITH WORK.

ALL DWGS. AND RELATED DOCUMENTS ARE THE COPYRIGHT PROPERTY OF THE WRDSS. AND MUST BE RETURNED UPON REQUEST.

REPRODUCTION OF DWGS. AND RELATED DOCUMENTS IN PART OR IN WHOLE IS FORBIDDEN WITHOUT THE WRDSS'S WRITTEN PERMISSION.

GENERAL NOTES:

ON ALL DWGS. AW REFERS TO ARCHITECTURAL WOODWORK.

FOR APPROPRIATE PRODUCTS REFER TO AW001 AND THE SPECIFICATIONS.

REFER TO AW002 TO AW020 FOR ADDITIONAL DETAILS.



ARCHITECTURAL WOODWORK STANDARDS
 FOR THE WATERLOO REGION DISTRICT SCHOOL BOARD

WORK ROOM COUNTER TYPE 2 - PLAN

Status	
Folder	I:\DRAFTING\WRDSS MILLWORK
File	AW464.DWG
Drawn By	NST
Check By	SKA
Scale	
Date	February 2015
Last Plot	6/2/2016 9:04 AM
Job No.	
Sheet No.	

AW464

PLASTIC LAMINATE TOP

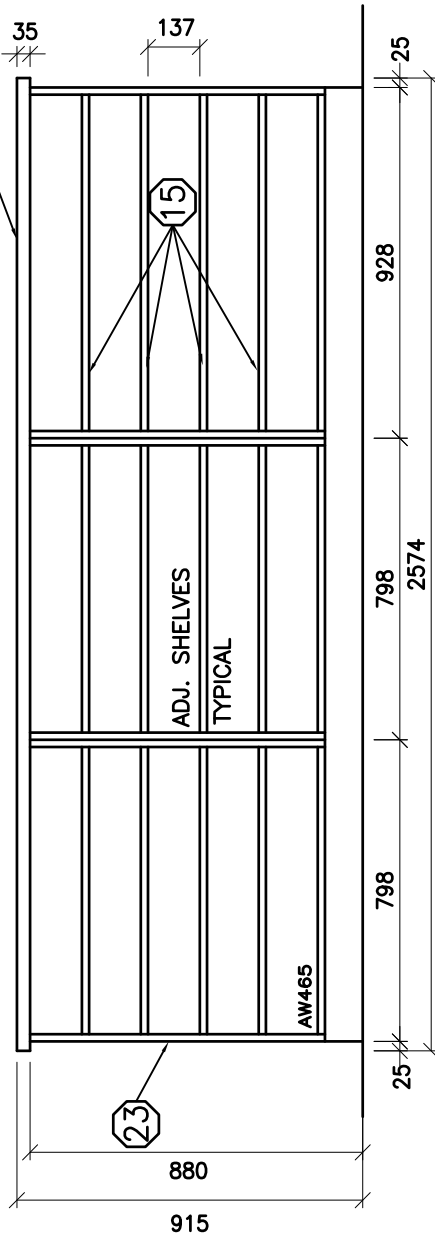

1 COUNTER WORKROOM

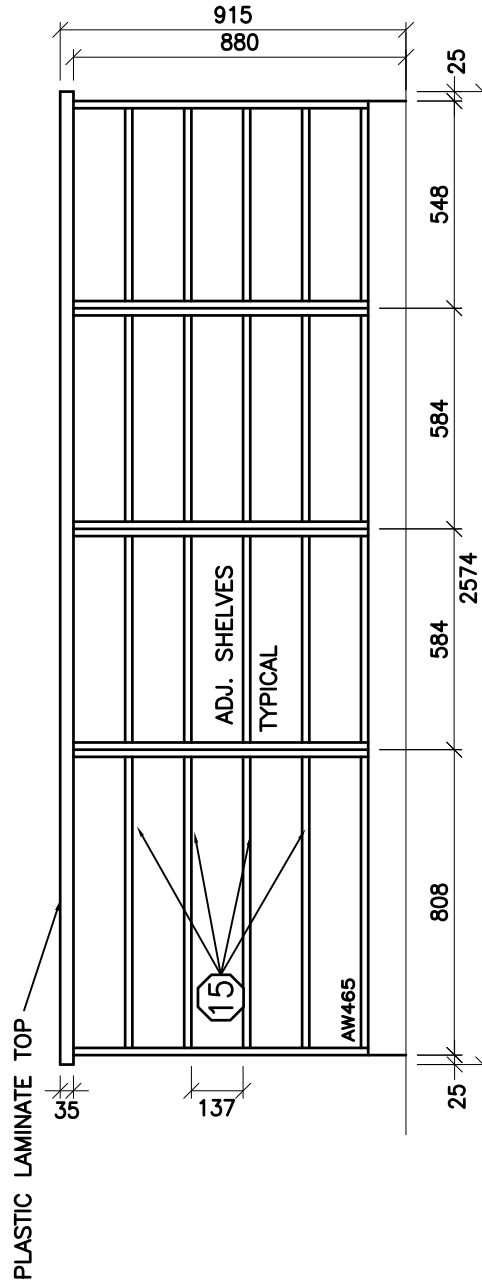

2 COUNTER WORKROOM

THE CONTRACTOR SHALL VERIFY ALL DWGS. AGAINST THE ARCHITECTURAL WOODWORK DWGS. AND MUST REPORT ANY INCONSISTENCIES TO THE WRDSS BEFORE PROCEEDING WITH WORK.

ALL DWGS. AND RELATED DOCUMENTS ARE THE COPYRIGHT PROPERTY OF THE WRDSS. AND MUST BE RETURNED UPON REQUEST.

REPRODUCTION OF DWGS. AND RELATED DOCUMENTS IN PART OR IN WHOLE IS FORBIDDEN WITHOUT THE WRDSS'S WRITTEN PERMISSION.

GENERAL NOTES:

ON ALL DWGS. AW REFERS TO ARCHITECTURAL WOODWORK.

FOR APPROPRIATE PRODUCTS REFER TO AW001 AND THE SPECIFICATIONS.

REFER TO AW002 TO AW020 FOR ADDITIONAL DETAILS.



ARCHITECTURAL WOODWORK STANDARDS

FOR THE WATERLOO REGION DISTRICT SCHOOL BOARD

WORK ROOM COUNTER TYPE 2 - SECTION + ELEVATION

Status	
Folder	I:\DRAFTING\WRDSS MILLWORK
File	AW465.DWG
Drawn By	NST
Check By	SKA
Scale	
Date	February 2015
Last Plot	6/2/2016 9:04 AM
Job No.	
Sheet No.	

AW465

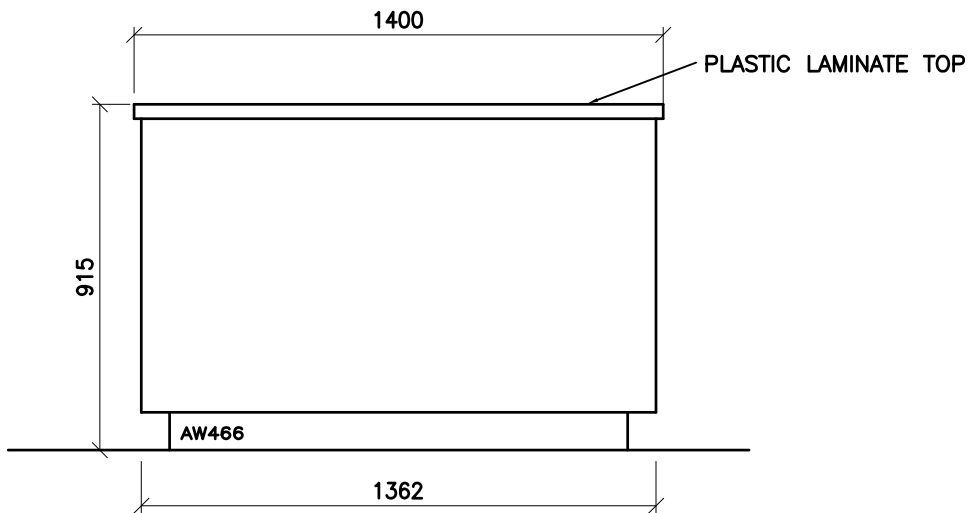

1 COUNTER WORKROOM

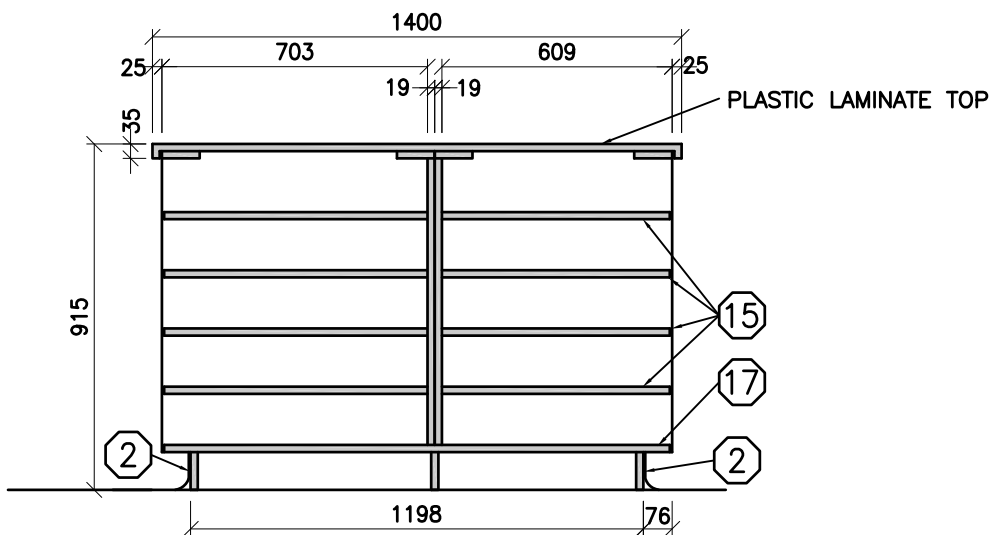

2 COUNTER WORKROOM

THE CONTRACTOR SHALL VERIFY ALL DWGS. AGAINST THE ARCHITECTURAL WOODWORK DWGS. AND MUST REPORT ANY INCONSISTENCIES TO THE WRDGB BEFORE PROCEEDING WITH WORK.

ALL DWGS. AND RELATED DOCUMENTS ARE THE COPYRIGHT PROPERTY OF THE WRDGB. AND MUST BE RETURNED UPON REQUEST.

REPRODUCTION OF DWGS. AND RELATED DOCUMENTS IN PART OR IN WHOLE IS FORBIDDEN WITHOUT THE WRDGB'S WRITTEN PERMISSION.

GENERAL NOTES:

ON ALL DWGS. AW REFERS TO ARCHITECTURAL WOODWORK.

FOR APPROPRIATE PRODUCTS REFER TO AW001 AND THE SPECIFICATIONS.

REFER TO AW002 TO AW020 FOR ADDITIONAL DETAILS.



ARCHITECTURAL WOODWORK STANDARDS

FOR THE WATERLOO REGION DISTRICT SCHOOL BOARD

WORK ROOM TABLE TYPE 2 - SECTION + ELEVATION

Status	
Folder	I:\DRAFTING\WRDGB MILLWORK
File	AW466.DWG
Drawn By	NST
Check By	SKA
Scale	
Date	February 2015
Last Plot	6/2/2016 9:04 AM
Job No.	
Sheet No.	

AW466

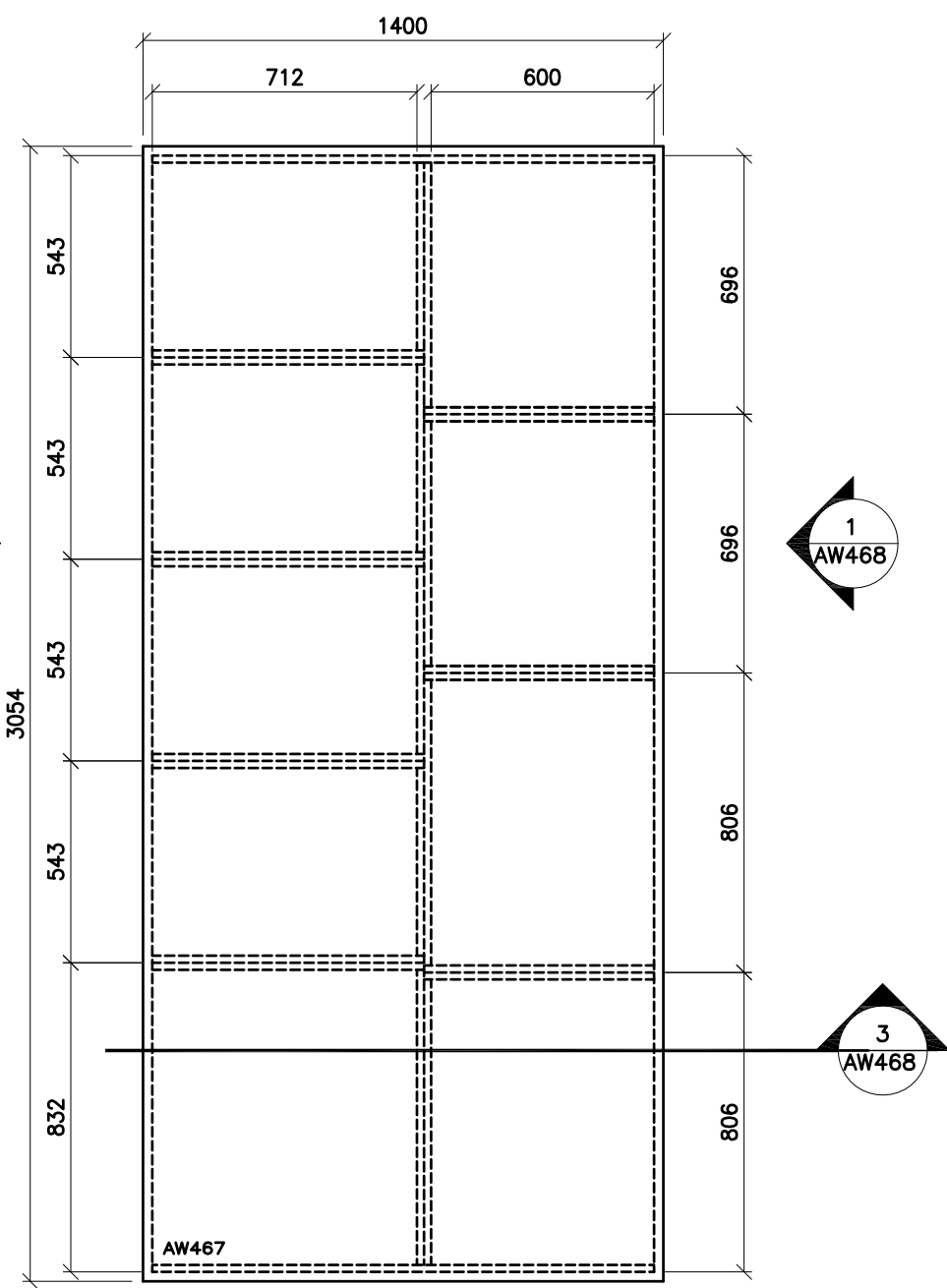

THE CONTRACTOR SHALL VERIFY ALL DWGS. AGAINST THE ARCHITECTURAL WOODWORK DWGS. AND MUST REPORT ANY INCONSISTENCIES TO THE WRDSS BEFORE PROCEEDING WITH WORK.

ALL DWGS. AND RELATED DOCUMENTS ARE THE COPYRIGHT PROPERTY OF THE WRDSS. AND MUST BE RETURNED UPON REQUEST.

REPRODUCTION OF DWGS. AND RELATED DOCUMENTS IN PART OR IN WHOLE IS FORBIDDEN WITHOUT THE WRDSS'S WRITTEN PERMISSION.

GENERAL NOTES:

ON ALL DWGS. AW REFERS TO ARCHITECTURAL WOODWORK.

FOR APPROPRIATE PRODUCTS REFER TO AW001 AND THE SPECIFICATIONS.

REFER TO AW002 TO AW020 FOR ADDITIONAL DETAILS.



ARCHITECTURAL WOODWORK STANDARDS
FOR THE WATERLOO REGION DISTRICT SCHOOL BOARD

WORK ROOM COUNTER - TYPE 3 - PLAN

Status
Folder I:\DRAFTING\WRDSS MILLWORK
File AW467.DWG
Drawn By NST
Check By SKA
Scale
Date February 2015
Last Plot 6/2/2016 9:05 AM
Job No.
Sheet No.

AW467

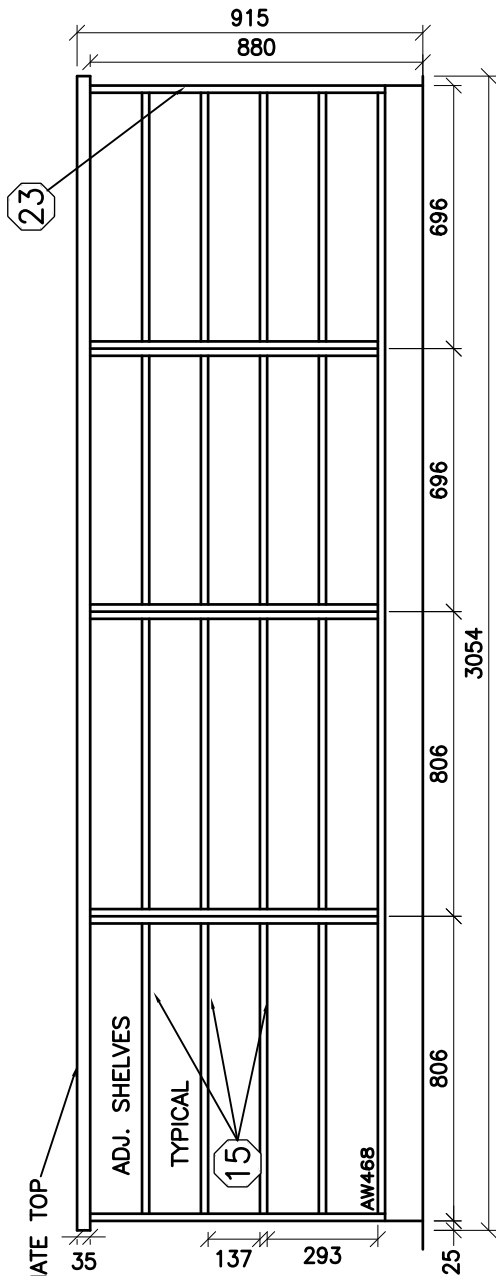

1 COUNTER

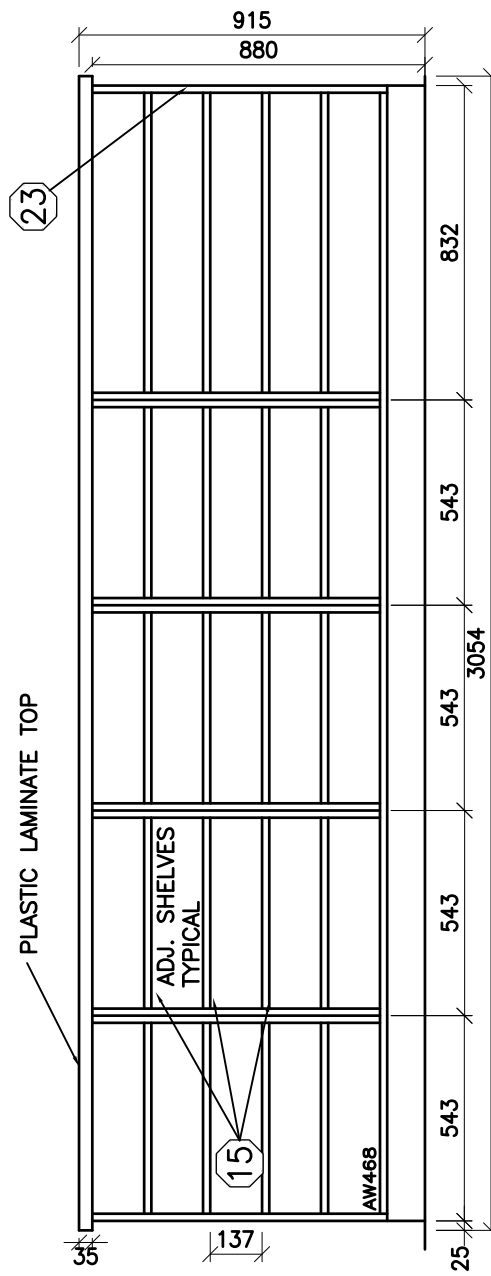

2 COUNTER

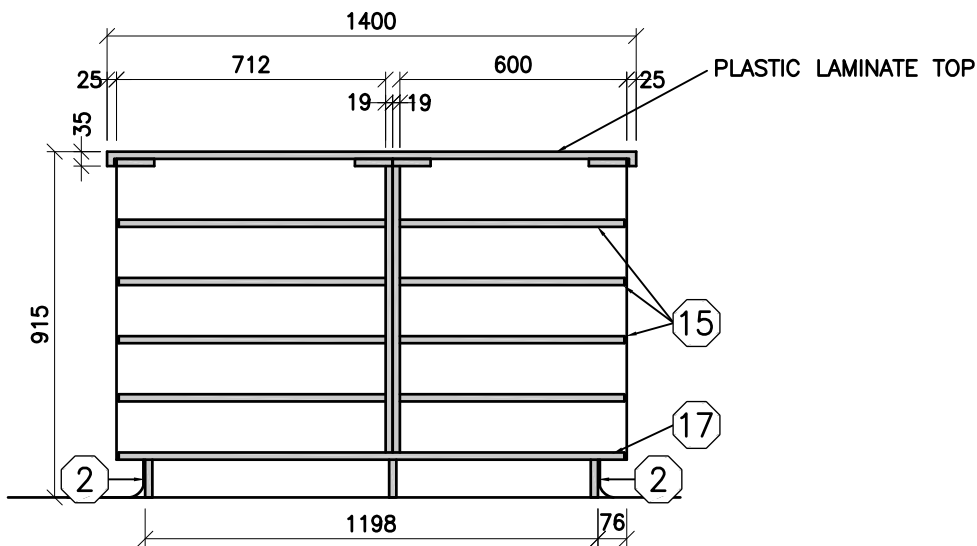

3 COUNTER

THE CONTRACTOR SHALL VERIFY ALL DWGS. AGAINST THE ARCHITECTURAL WOODWORK DWGS. AND MUST REPORT ANY INCONSISTENCIES TO THE WRDSS BEFORE PROCEEDING WITH WORK.

ALL DWGS. AND RELATED DOCUMENTS ARE THE COPYRIGHT PROPERTY OF THE WRDSS. AND MUST BE RETURNED UPON REQUEST.

REPRODUCTION OF DWGS. AND RELATED DOCUMENTS IN PART OR IN WHOLE IS FORBIDDEN WITHOUT THE WRDSS'S WRITTEN PERMISSION.

GENERAL NOTES:

ON ALL DWGS. AW REFERS TO ARCHITECTURAL WOODWORK.

FOR APPROPRIATE PRODUCTS REFER TO AW001 AND THE SPECIFICATIONS.

REFER TO AW002 TO AW020 FOR ADDITIONAL DETAILS.



ARCHITECTURAL WOODWORK STANDARDS
FOR THE WATERLOO REGION DISTRICT SCHOOL BOARD

WORK ROOM COUNTER - TYPE 3 - SECTION

Status	
Folder	I:\DRAFTING\WRDSS MILLWORK
File	AW468.DWG
Drawn By	NST
Check By	SKA
Scale	
Date	February 2015
Last Plot	6/2/2016 9:05 AM
Job No.	
Sheet No.	

AW468

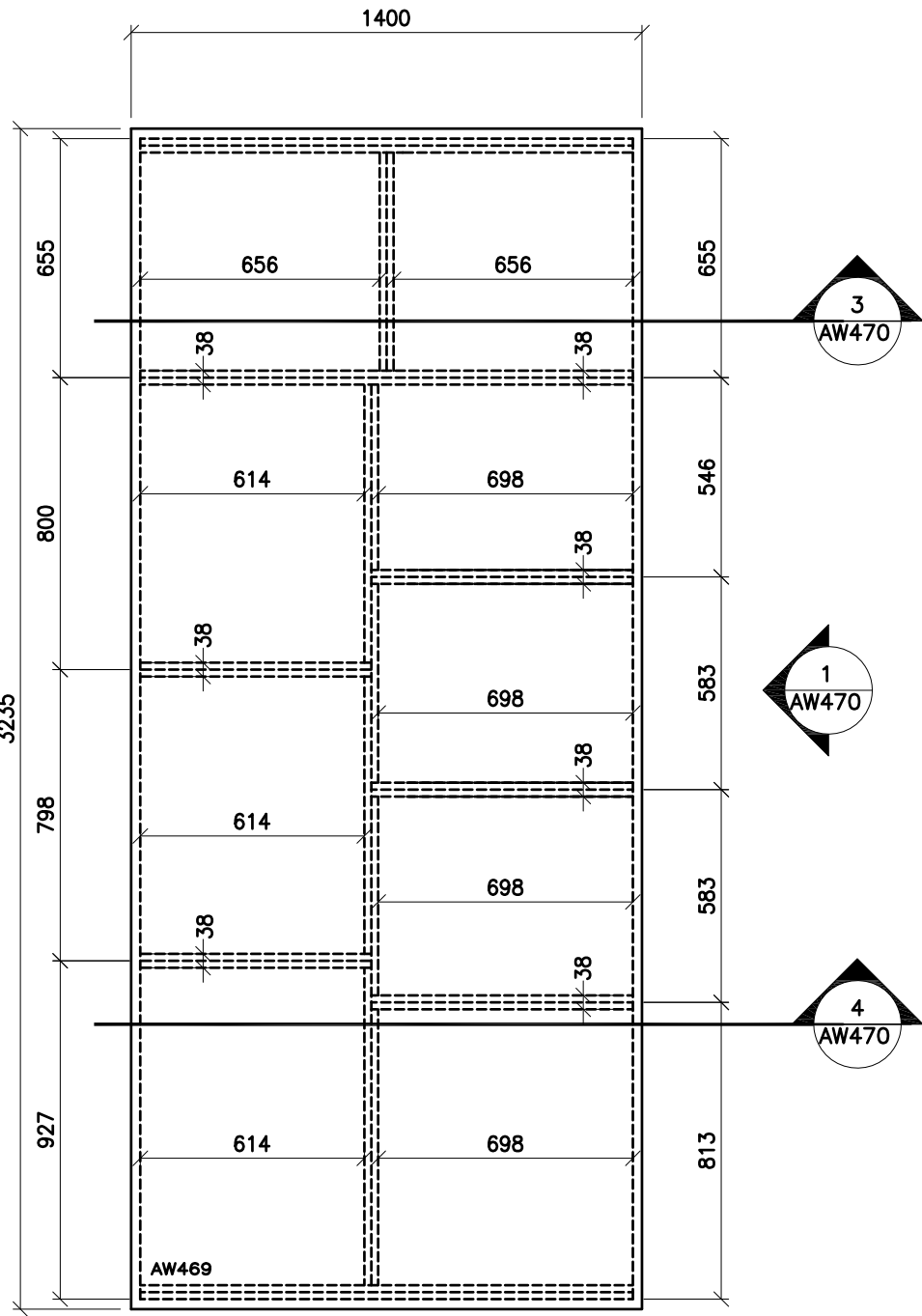

THE CONTRACTOR SHALL VERIFY ALL DWGS. AGAINST THE ARCHITECTURAL WOODWORK DWGS. AND MUST REPORT ANY INCONSISTENCIES TO THE WRDGB BEFORE PROCEEDING WITH WORK.

ALL DWGS. AND RELATED DOCUMENTS ARE THE COPYRIGHT PROPERTY OF THE WRDGB. AND MUST BE RETURNED UPON REQUEST.

REPRODUCTION OF DWGS. AND RELATED DOCUMENTS IN PART OR IN WHOLE IS FORBIDDEN WITHOUT THE WRDGB'S WRITTEN PERMISSION.

GENERAL NOTES:

ON ALL DWGS. AW REFERS TO ARCHITECTURAL WOODWORK.

FOR APPROPRIATE PRODUCTS REFER TO AW001 AND THE SPECIFICATIONS.

REFER TO AW002 TO AW020 FOR ADDITIONAL DETAILS.



ARCHITECTURAL WOODWORK STANDARDS
FOR THE WATERLOO REGION DISTRICT SCHOOL BOARD

WORK ROOM COUNTER - TYPE 4 - PLAN

Status
Folder I:\DRAFTING\WRDGB MILLWORK
File AW469.DWG
Drawn By NST
Check By SKA
Scale
Date February 2015
Last Plot 6/2/2016 9:05 AM
Job No.
Sheet No.

AW469

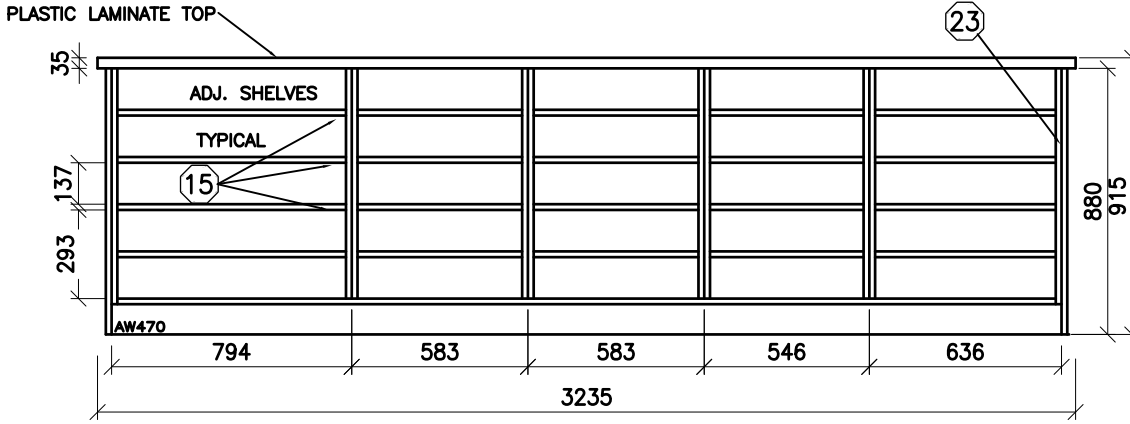

① COUNTER

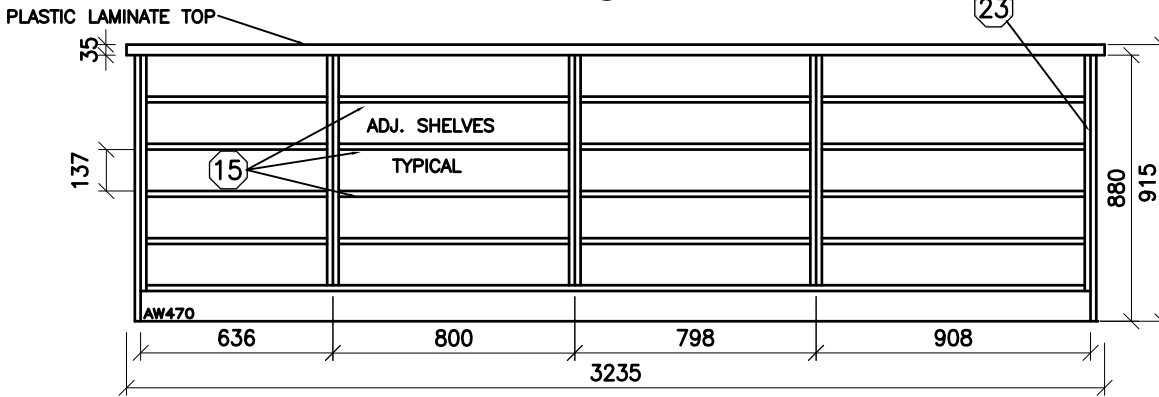

② COUNTER

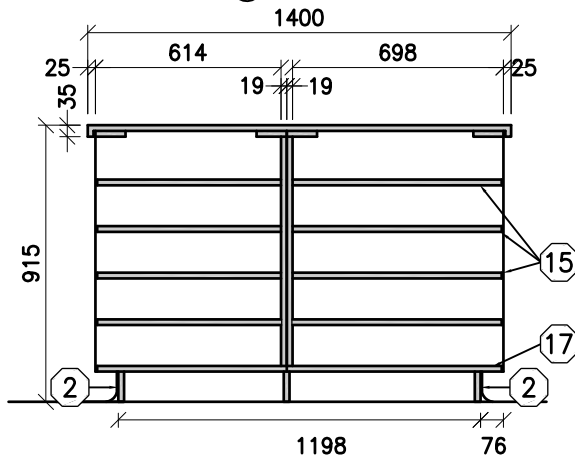
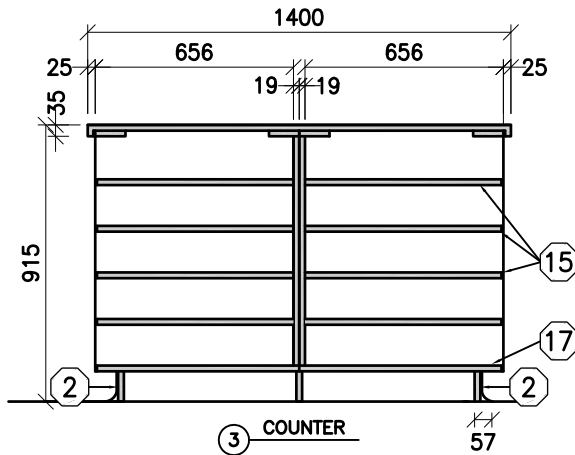

THE CONTRACTOR SHALL VERIFY ALL DWGS. AGAINST THE ARCHITECTURAL WOODWORK DWGS. AND MUST REPORT ANY INCONSISTENCIES TO THE WRDDB BEFORE PROCEEDING WITH WORK.

ALL DWGS. AND RELATED DOCUMENTS ARE THE COPYRIGHT PROPERTY OF THE WRDDB, AND MUST BE RETURNED UPON REQUEST.

REPRODUCTION OF DWGS. AND RELATED DOCUMENTS IN PART OR IN WHOLE IS FORBIDDEN WITHOUT THE WRDDB'S WRITTEN PERMISSION.

GENERAL NOTES:

ON ALL DWGS. AW REFERS TO ARCHITECTURAL WOODWORK.

FOR APPROPRIATE PRODUCTS REFER TO AW001 AND THE SPECIFICATIONS.

REFER TO AW002 TO AW020 FOR ADDITIONAL DETAILS.



ARCHITECTURAL WOODWORK STANDARDS
FOR THE WATERLOO REGION DISTRICT SCHOOL BOARD

WORK ROOM COUNTER - TYPE 4 - SECTION

Status	
Folder	\\DRAFTING\WRDDB MILLWORK
File	AW470.DWG
Drawn By	NST
Check By	SKA
Scale	
Date	February 2015
Last Plot	6/2/2016 9:05 AM
Job No.	
Sheet No.	

AW470

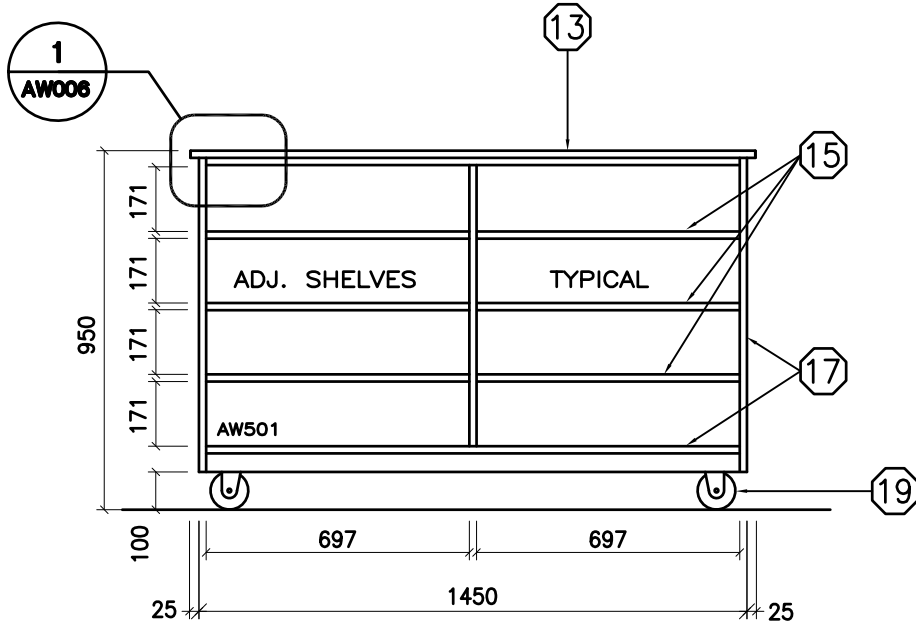

FRONT ELEVATION

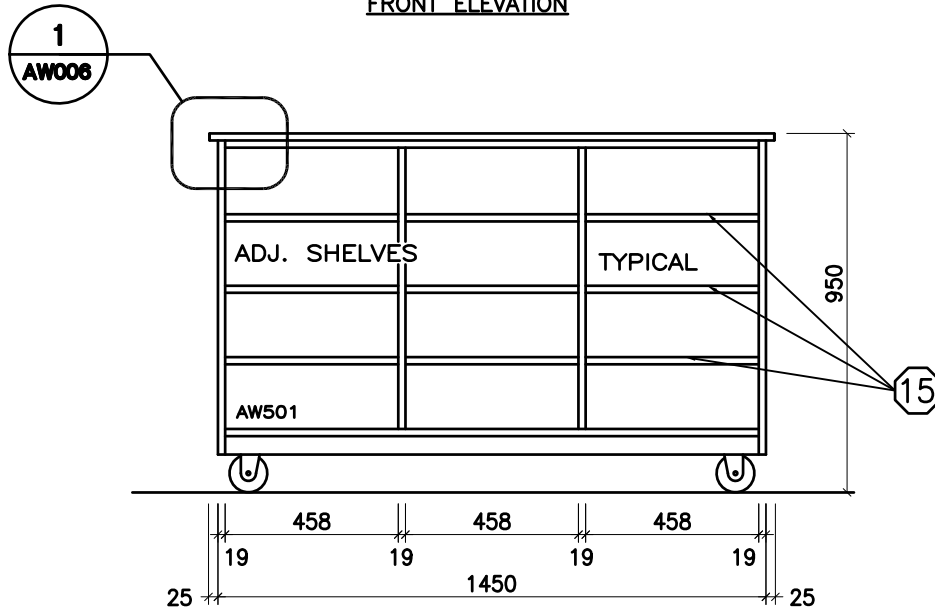

REAR ELEVATION

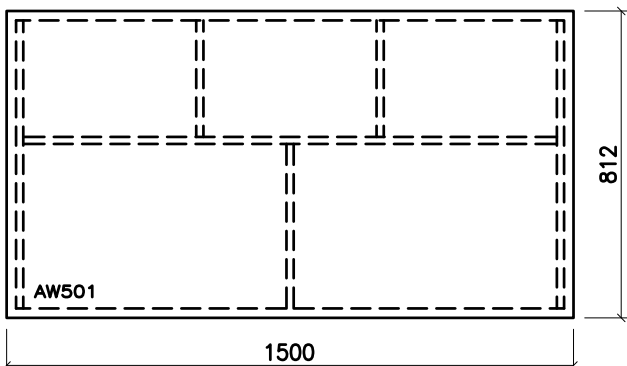

TOP VIEW

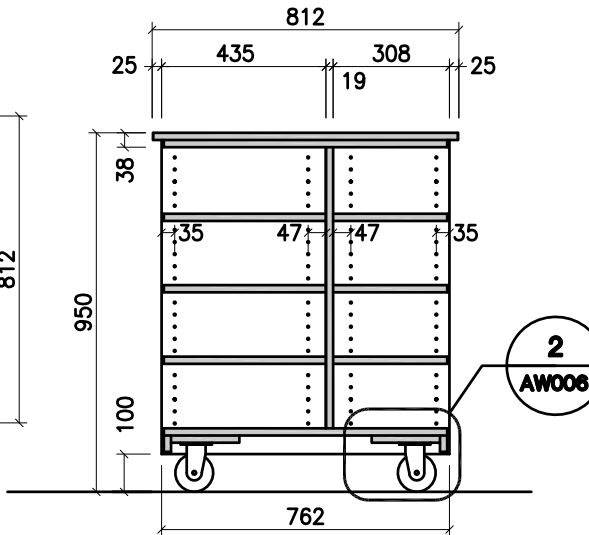

SECTION

THE CONTRACTOR SHALL VERIFY ALL DWGS. AGAINST THE ARCHITECTURAL WOODWORK DWGS. AND MUST REPORT ANY INCONSISTENCIES TO THE WRDGS BEFORE PROCEEDING WITH WORK.

ALL DWGS. AND RELATED DOCUMENTS ARE THE COPYRIGHT PROPERTY OF THE WRDGS. AND MUST BE RETURNED UPON REQUEST.

REPRODUCTION OF DWGS. AND RELATED DOCUMENTS IN PART OR IN WHOLE IS FORBIDDEN WITHOUT THE WRDGS'S WRITTEN PERMISSION.

GENERAL NOTES:

ON ALL DWGS. AW REFERS TO ARCHITECTURAL WOODWORK.

FOR APPROPRIATE PRODUCTS REFER TO AW001 AND THE SPECIFICATIONS.

REFER TO AW002 TO AW020 FOR ADDITIONAL DETAILS.



ARCHITECTURAL WOODWORK STANDARDS
FOR THE WATERLOO REGION DISTRICT SCHOOL BOARD

BOOK CART TYPE 1 - 5 BAYS

Status	
Folder	I:\DRAFTING\WRDGS MILLWORK
File	AW501.DWG
Drawn By	NST
Check By	SKA
Scale	
Date	November 2015
Last Plot	6/2/2016 9:05 AM
Job No.	
Sheet No.	

AW501

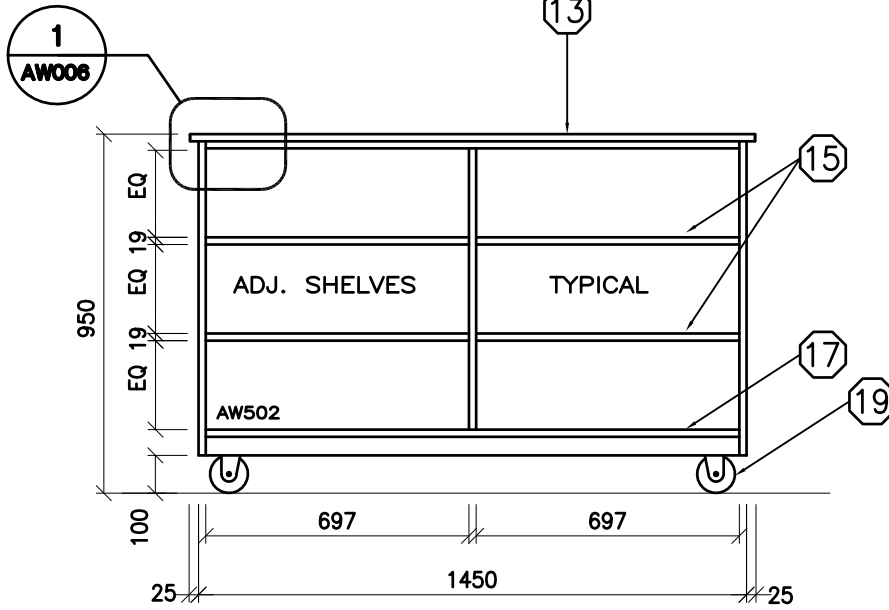

FRONT ELEVATION

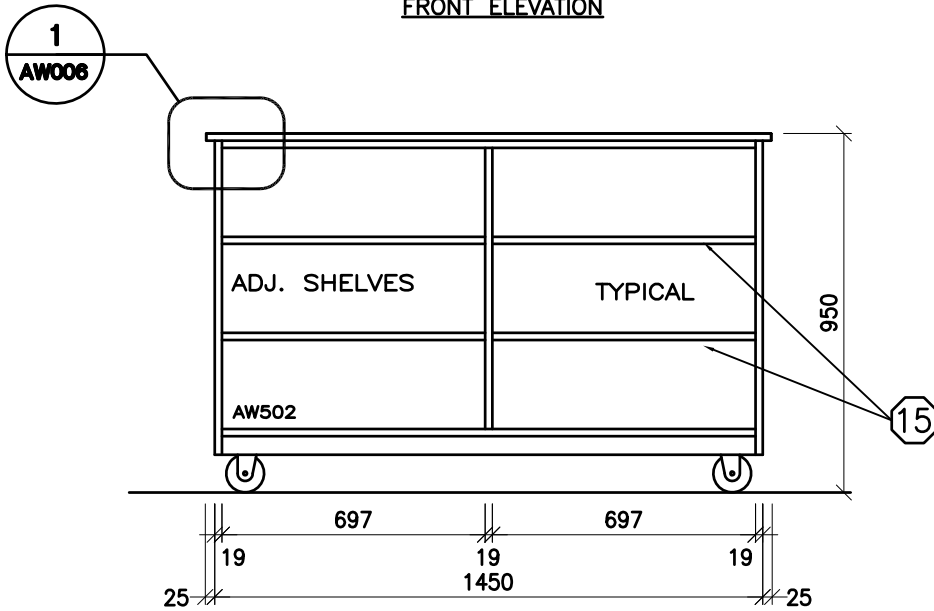

REAR ELEVATION

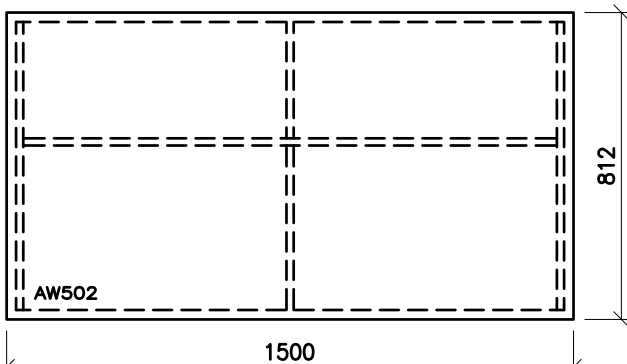

TOP VIEW

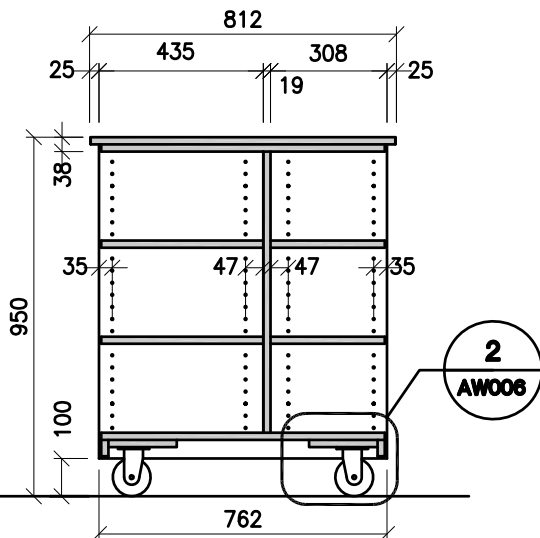

SECTION

THE CONTRACTOR SHALL VERIFY ALL DWGS. AGAINST THE ARCHITECTURAL WOODWORK DWGS. AND MUST REPORT ANY INCONSISTENCIES TO THE WRDGS BEFORE PROCEEDING WITH WORK.

ALL DWGS. AND RELATED DOCUMENTS ARE THE COPYRIGHT PROPERTY OF THE WRDGS. AND MUST BE RETURNED UPON REQUEST.

REPRODUCTION OF DWGS. AND RELATED DOCUMENTS IN PART OR IN WHOLE IS FORBIDDEN WITHOUT THE WRDGS'S WRITTEN PERMISSION.

GENERAL NOTES:

ON ALL DWGS. AW REFERS TO ARCHITECTURAL WOODWORK.

FOR APPROPRIATE PRODUCTS REFER TO AW001 AND THE SPECIFICATIONS.

REFER TO AW002 TO AW020 FOR ADDITIONAL DETAILS.

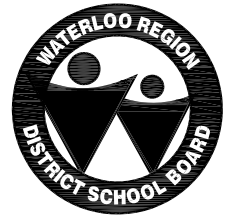

ARCHITECTURAL WOODWORK STANDARDS

FOR THE WATERLOO REGION DISTRICT SCHOOL BOARD

BOOK CART TYPE 2 - 4 EQUALS BAYS - 3 LEVELS

Status	
Folder	I:\DRAFTING\WRDGS MILLWORK
File	AW502.DWG
Drawn By	NST
Check By	SKA
Scale	
Date	November 2015
Last Plot	6/2/2016 9:05 AM
Job No.	
Sheet No.	

AW502

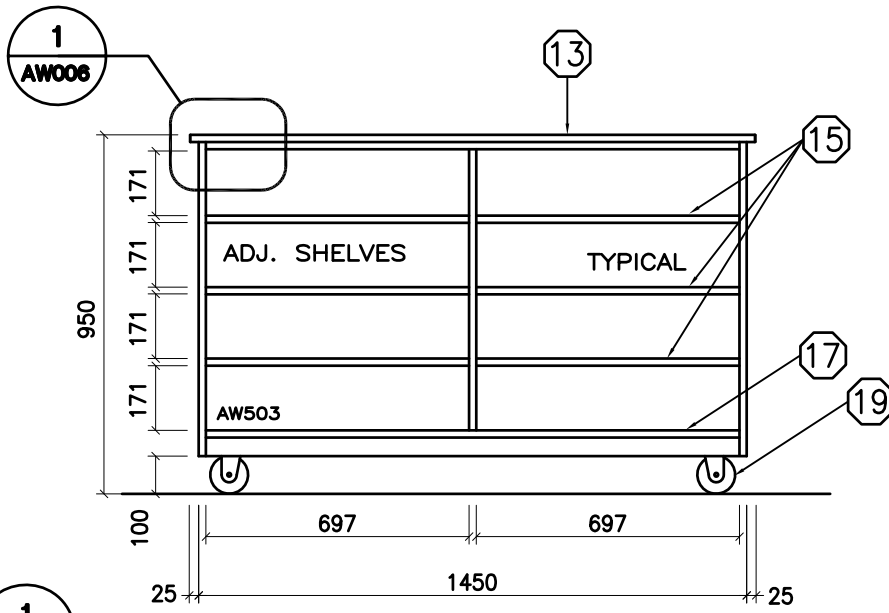

FRONT ELEVATION

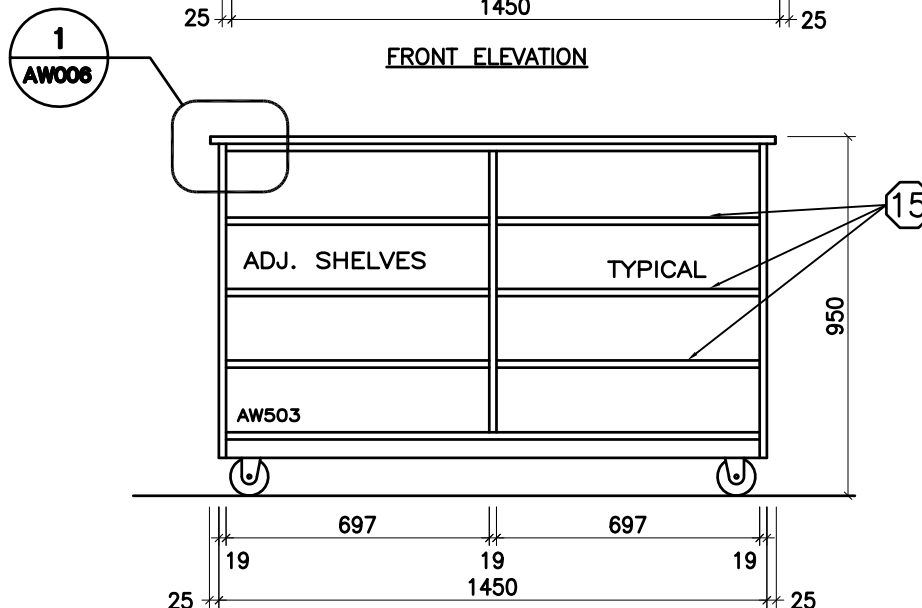

REAR ELEVATION

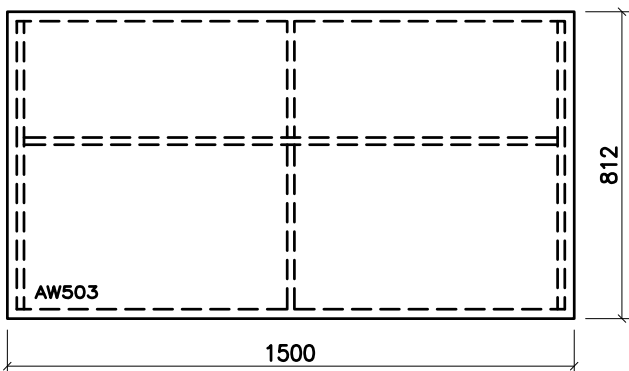

TOP VIEW

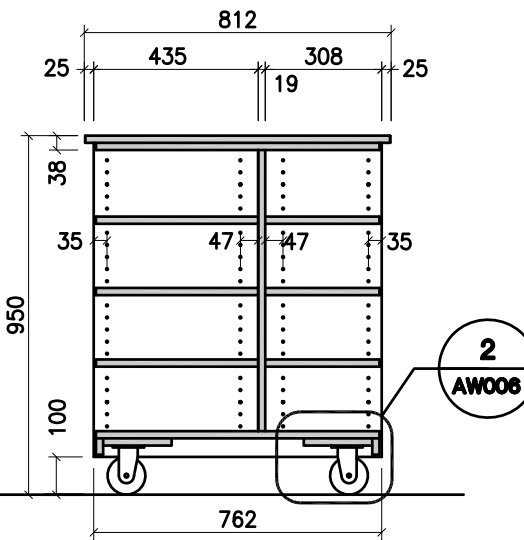

SECTION

THE CONTRACTOR SHALL VERIFY ALL DWGS. AGAINST THE ARCHITECTURAL WOODWORK DWGS. AND MUST REPORT ANY INCONSISTENCIES TO THE WRDGB BEFORE PROCEEDING WITH WORK.

ALL DWGS. AND RELATED DOCUMENTS ARE THE COPYRIGHT PROPERTY OF THE WRDGB, AND MUST BE RETURNED UPON REQUEST.

REPRODUCTION OF DWGS. AND RELATED DOCUMENTS IN PART OR IN WHOLE IS FORBIDDEN WITHOUT THE WRDGB'S WRITTEN PERMISSION.

GENERAL NOTES:

ON ALL DWGS. AW REFERS TO ARCHITECTURAL WOODWORK.

FOR APPROPRIATE PRODUCTS REFER TO AW001 AND THE SPECIFICATIONS.

REFER TO AW002 TO AW020 FOR ADDITIONAL DETAILS.



ARCHITECTURAL WOODWORK STANDARDS

FOR THE WATERLOO REGION DISTRICT SCHOOL BOARD

BOOK CART TYPE 3 - 4 EQUALS BAYS - 4 LEVELS

Status	
Folder	I:\DRAFTING\WRDGB MILLWORK
File	AW503.DWG
Drawn By	NST
Check By	SKA
Scale	
Date	November 2015
Last Plot	6/2/2016 9:05 AM
Job No.	
Sheet No.	

AW503

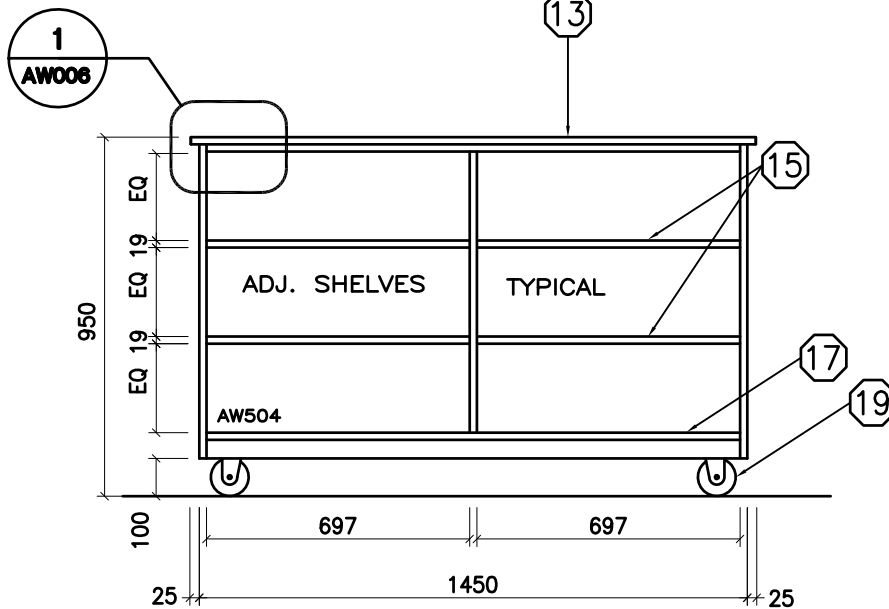

FRONT ELEVATION

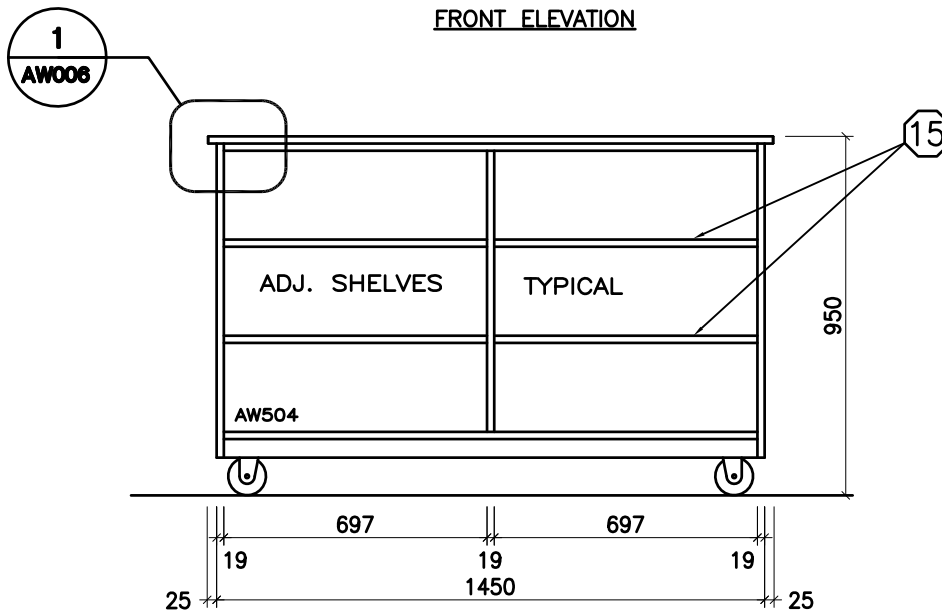

REAR ELEVATION

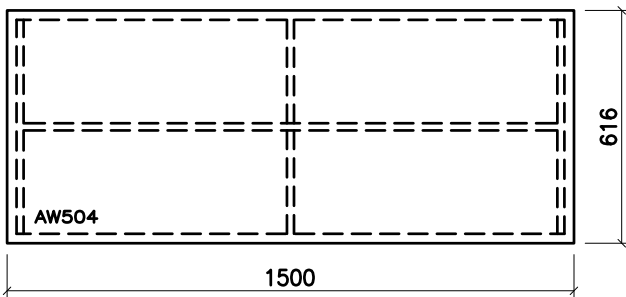

TOP VIEW

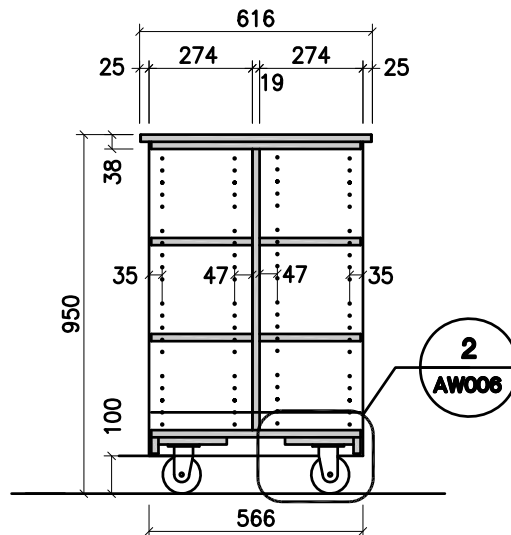

SECTION

THE CONTRACTOR SHALL VERIFY ALL DWGS. AGAINST THE ARCHITECTURAL WOODWORK DWGS. AND MUST REPORT ANY INCONSISTENCIES TO THE WRDSS BEFORE PROCEEDING WITH WORK.

ALL DWGS. AND RELATED DOCUMENTS ARE THE COPYRIGHT PROPERTY OF THE WRDSS. AND MUST BE RETURNED UPON REQUEST.

REPRODUCTION OF DWGS. AND RELATED DOCUMENTS IN PART OR IN WHOLE IS FORBIDDEN WITHOUT THE WRDSS'S WRITTEN PERMISSION.

GENERAL NOTES:

ON ALL DWGS. AW REFERS TO ARCHITECTURAL WOODWORK.

FOR APPROPRIATE PRODUCTS REFER TO AW001 AND THE SPECIFICATIONS.

REFER TO AW002 TO AW020 FOR ADDITIONAL DETAILS.



ARCHITECTURAL WOODWORK STANDARDS

FOR THE WATERLOO REGION DISTRICT SCHOOL BOARD

BOOK CART TYPE 4 - 4 EQUALS BAYS - 3 LEVELS

Status	
Folder	I:\DRAFTING\WRDSS MILLWORK
File	AW504.DWG
Drawn By	NST
Check By	SKA
Scale	
Date	November 2015
Last Plot	6/2/2016 9:05 AM
Job No.	
Sheet No.	

AW504

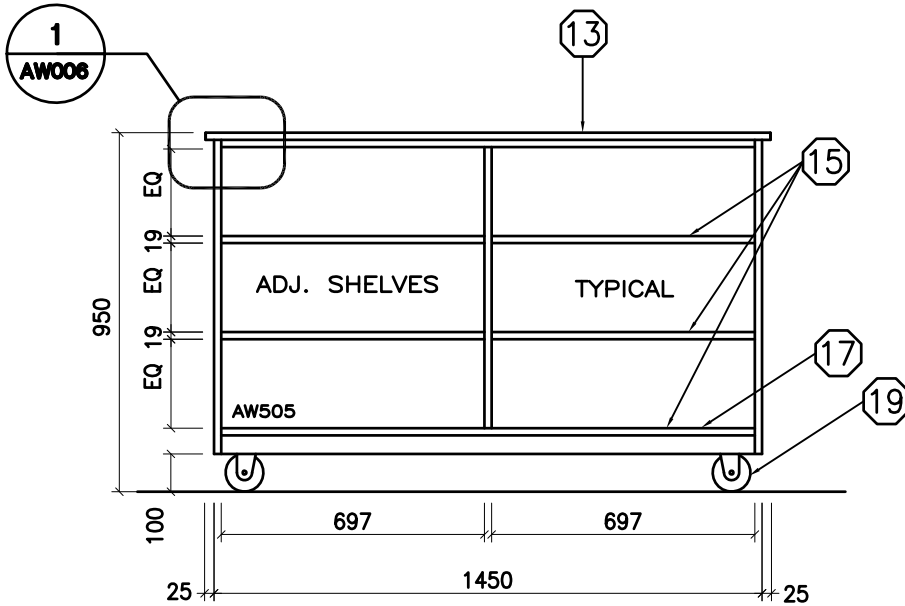

FRONT ELEVATION

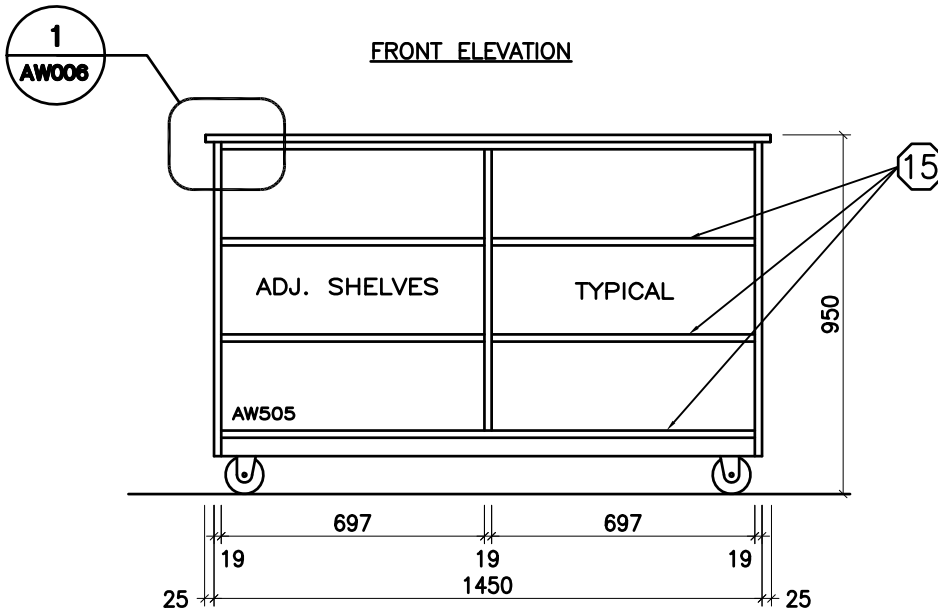

REAR ELEVATION

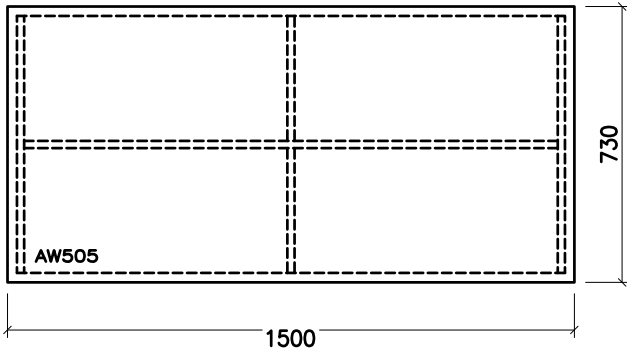

TOP VIEW

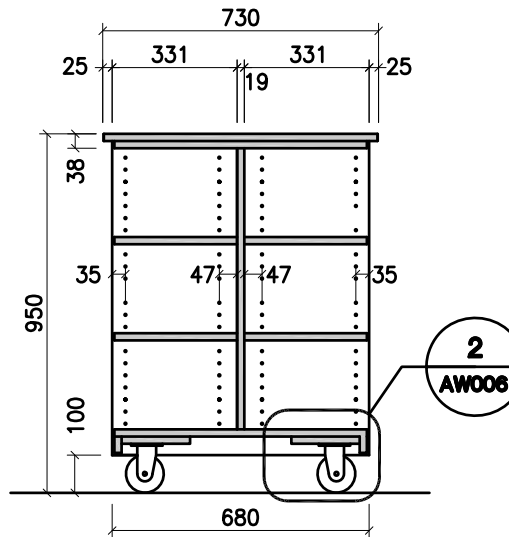

SECTION

THE CONTRACTOR SHALL VERIFY ALL DWGS. AGAINST THE ARCHITECTURAL WOODWORK DWGS. AND MUST REPORT ANY INCONSISTENCIES TO THE WRDSS BEFORE PROCEEDING WITH WORK.

ALL DWGS. AND RELATED DOCUMENTS ARE THE COPYRIGHT PROPERTY OF THE WRDSS. AND MUST BE RETURNED UPON REQUEST.

REPRODUCTION OF DWGS. AND RELATED DOCUMENTS IN PART OR IN WHOLE IS FORBIDDEN WITHOUT THE WRDSS'S WRITTEN PERMISSION.

GENERAL NOTES:

ON ALL DWGS. AW REFERS TO ARCHITECTURAL WOODWORK.

FOR APPROPRIATE PRODUCTS REFER TO AW001 AND THE SPECIFICATIONS.

REFER TO AW002 TO AW020 FOR ADDITIONAL DETAILS.



ARCHITECTURAL WOODWORK STANDARDS

FOR THE WATERLOO REGION DISTRICT SCHOOL BOARD

BOOK CART TYPE 5 - 4 EQUALS BAYS - 3 LEVELS

Status	
Folder	I:\DRAFTING\WRDSS MILLWORK
File	AW505.DWG
Drawn By	NST
Check By	SKA
Scale	
Date	November 2015
Last Plot	6/2/2016 9:06 AM
Job No.	
Sheet No.	

AW505

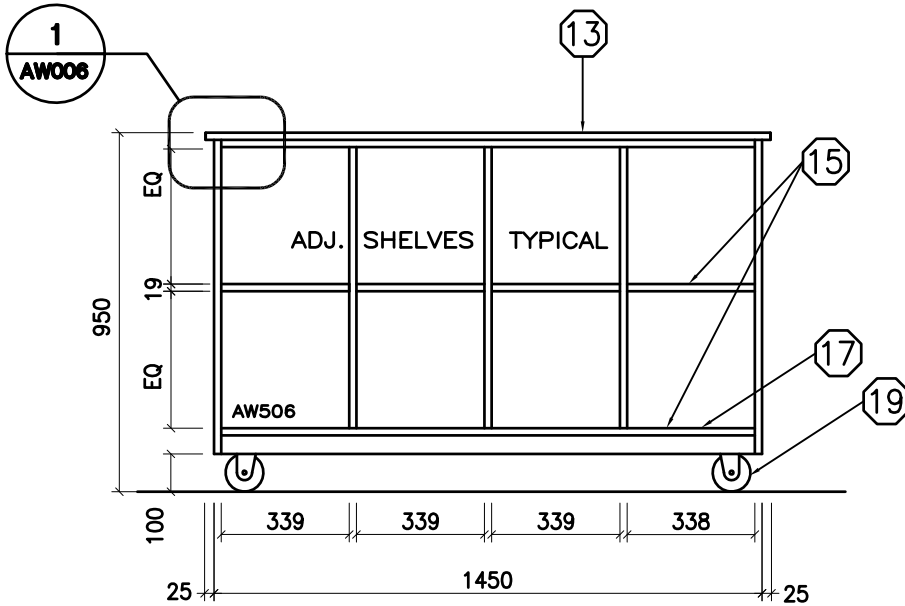

FRONT ELEVATION

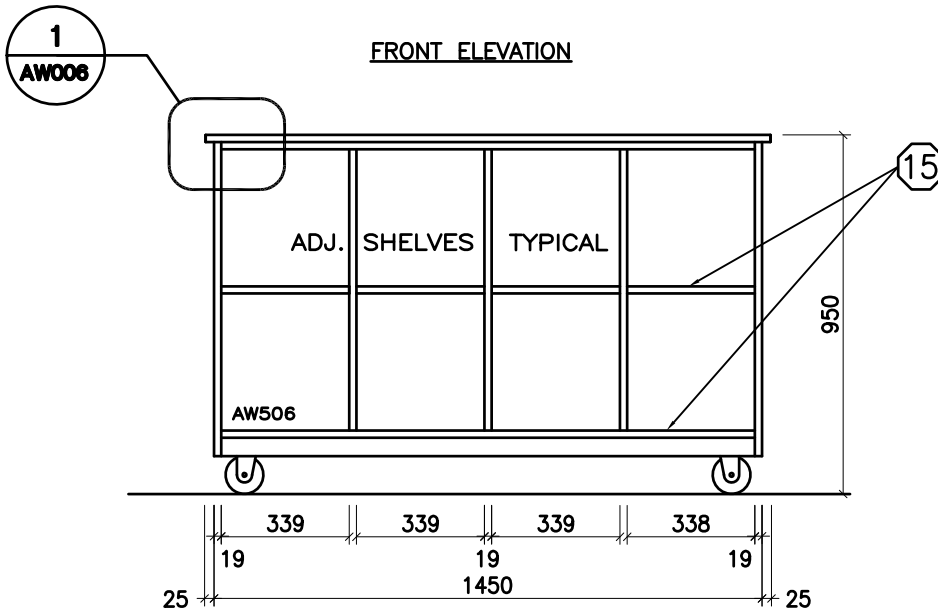

REAR ELEVATION

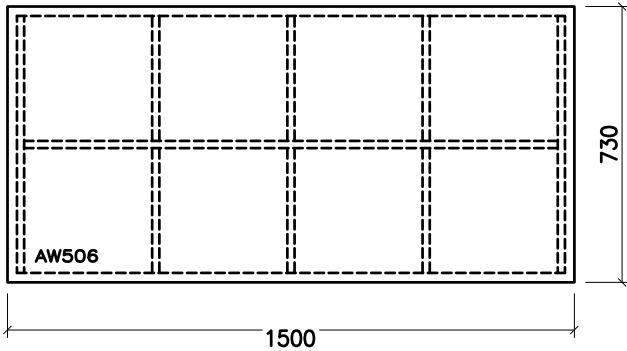

TOP VIEW

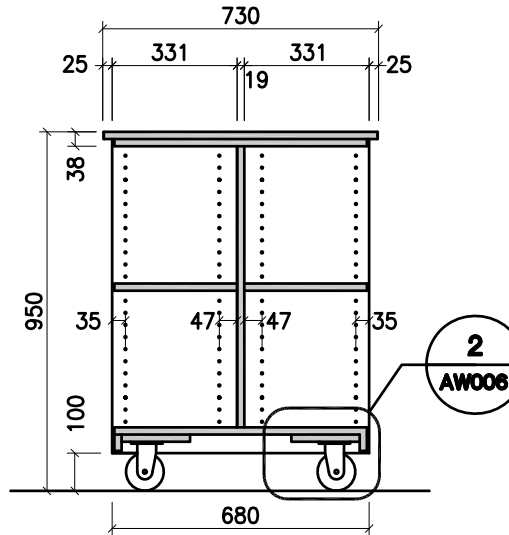

SECTION

THE CONTRACTOR SHALL VERIFY ALL DWGS. AGAINST THE ARCHITECTURAL WOODWORK DWGS. AND MUST REPORT ANY INCONSISTENCIES TO THE WRDGS BEFORE PROCEEDING WITH WORK.

ALL DWGS. AND RELATED DOCUMENTS ARE THE COPYRIGHT PROPERTY OF THE WRDGS. AND MUST BE RETURNED UPON REQUEST.

REPRODUCTION OF DWGS. AND RELATED DOCUMENTS IN PART OR IN WHOLE IS FORBIDDEN WITHOUT THE WRDGS'S WRITTEN PERMISSION.

GENERAL NOTES:

ON ALL DWGS. AW REFERS TO ARCHITECTURAL WOODWORK.

FOR APPROPRIATE PRODUCTS REFER TO AW001 AND THE SPECIFICATIONS.

REFER TO AW002 TO AW020 FOR ADDITIONAL DETAILS.



ARCHITECTURAL WOODWORK STANDARDS

FOR THE WATERLOO REGION DISTRICT SCHOOL BOARD

BOOK CART TYPE 6 - PICTURE BOOKS - 2 LEVELS

Status	
Folder	I:\DRAFTING\WRDGS MILLWORK
File	AW506.DWG
Drawn By	SKA
Check By	...
Scale	
Date	November 2015
Last Plot	6/2/2016 9:06 AM
Job No.	
Sheet No.	

AW506

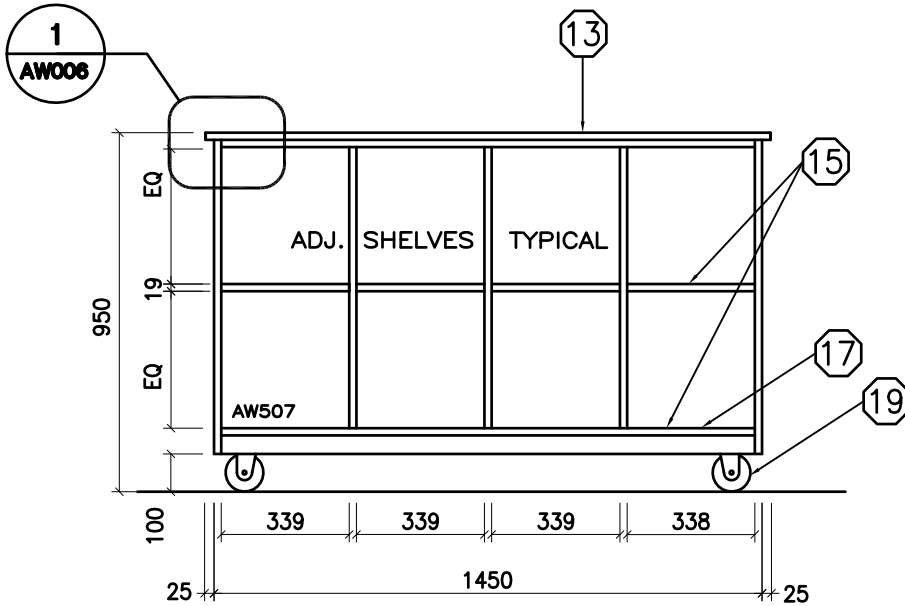

PICTURE BOOKS
FRONT ELEVATION

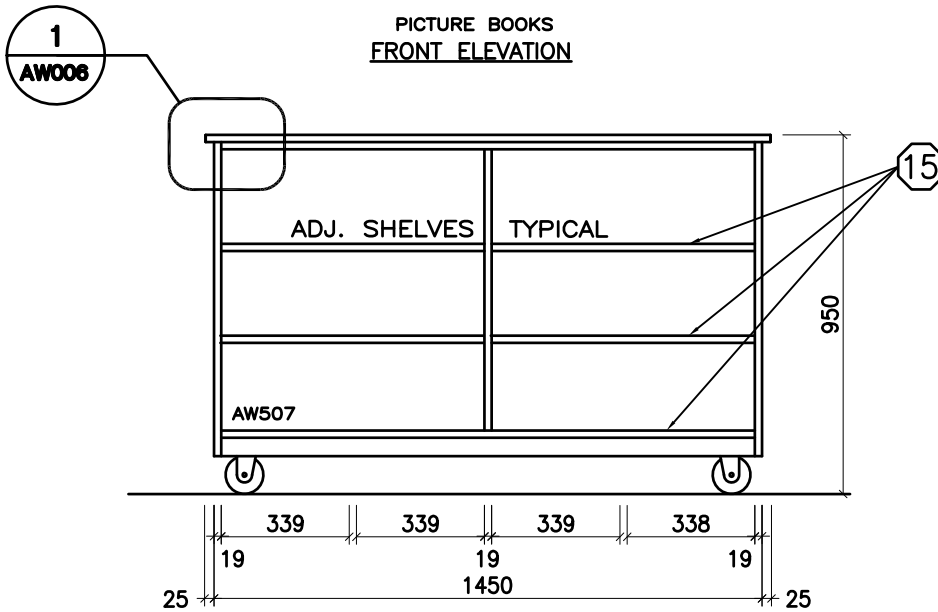

FICTION BOOKS
REAR ELEVATION

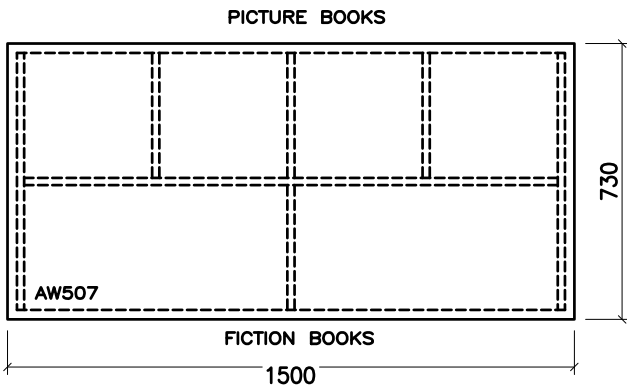

TOP VIEW

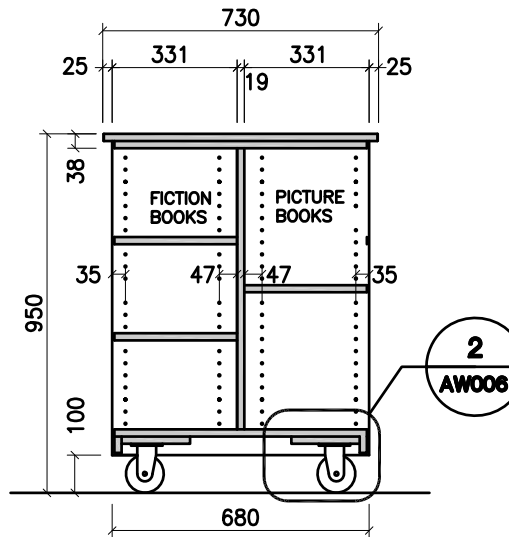

SECTION

THE CONTRACTOR SHALL VERIFY ALL DWGS. AGAINST THE ARCHITECTURAL WOODWORK DWGS. AND MUST REPORT ANY INCONSISTENCIES TO THE WRDGS BEFORE PROCEEDING WITH WORK.

ALL DWGS. AND RELATED DOCUMENTS ARE THE COPYRIGHT PROPERTY OF THE WRDGS. AND MUST BE RETURNED UPON REQUEST.

REPRODUCTION OF DWGS. AND RELATED DOCUMENTS IN PART OR IN WHOLE IS FORBIDDEN WITHOUT THE WRDGS'S WRITTEN PERMISSION.

GENERAL NOTES:

ON ALL DWGS. AW REFERS TO ARCHITECTURAL WOODWORK.

FOR APPROPRIATE PRODUCTS REFER TO AW001 AND THE SPECIFICATIONS.

REFER TO AW002 TO AW020 FOR ADDITIONAL DETAILS.



ARCHITECTURAL WOODWORK STANDARDS

FOR THE WATERLOO REGION DISTRICT SCHOOL BOARD

BOOK CART TYPE 7 - PICTURE/FICTION BOOKS - 2 LEVELS

Status	
Folder	I:\DRAFTING\WRDGS MILLWORK
File	AW507.DWG
Drawn By	SKA
Check By	...
Scale	
Date	November 2015
Last Plot	6/2/2016 9:06 AM
Job No.	
Sheet No.	

AW507

THE CONTRACTOR SHALL VERIFY ALL DWGS. AGAINST THE ARCHITECTURAL WOODWORK DWGS. AND MUST REPORT ANY INCONSISTENCIES TO THE WRDSS BEFORE PROCEEDING WITH WORK.

ALL DWGS. AND RELATED DOCUMENTS ARE THE COPYRIGHT PROPERTY OF THE WRDSS. AND MUST BE RETURNED UPON REQUEST.

REPRODUCTION OF DWGS. AND RELATED DOCUMENTS IN PART OR IN WHOLE IS FORBIDDEN WITHOUT THE WRDSS'S WRITTEN PERMISSION.

GENERAL NOTES:

ON ALL DWGS. AW REFERS TO ARCHITECTURAL WOODWORK.

FOR APPROPRIATE PRODUCTS REFER TO AW001 AND THE SPECIFICATIONS.

REFER TO AW002 TO AW020 FOR ADDITIONAL DETAILS.



ARCHITECTURAL WOODWORK STANDARDS

FOR THE WATERLOO REGION DISTRICT SCHOOL BOARD

BOOK CART TYPE 5 - 4 EQUALS BAYS - 3 LEVELS

Status	
Folder	\\DRAFTING\WRDSS MILLWORK
File	AW508.DWG
Drawn By	ADO
Check By	SKA
Scale	
Date	June 2019
Last Plot	6/5/2019 9:39 AM
Job No.	
Sheet No.	

AW508

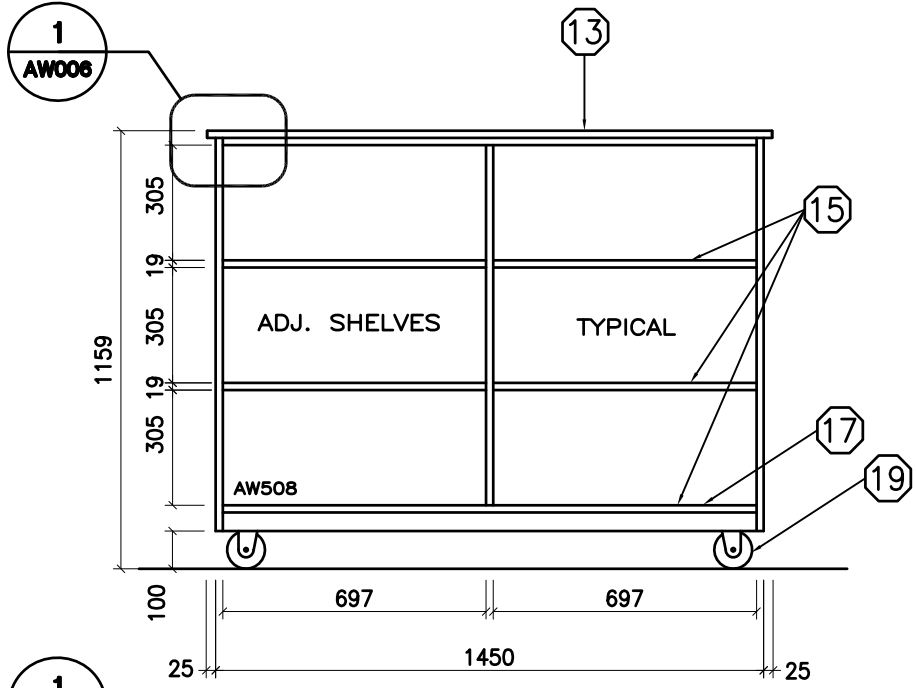

FRONT ELEVATION

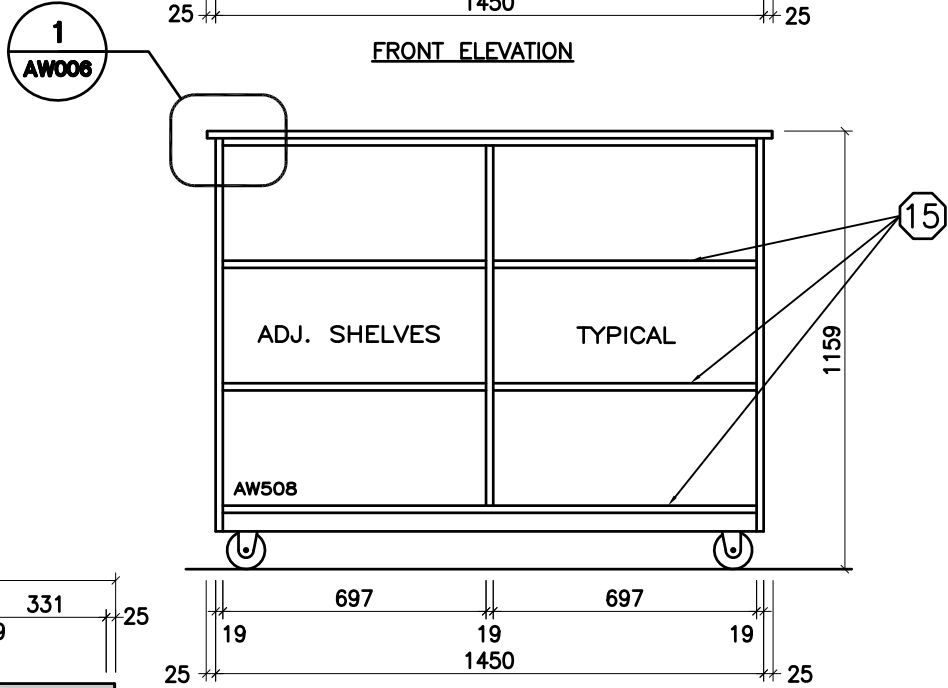

REAR ELEVATION

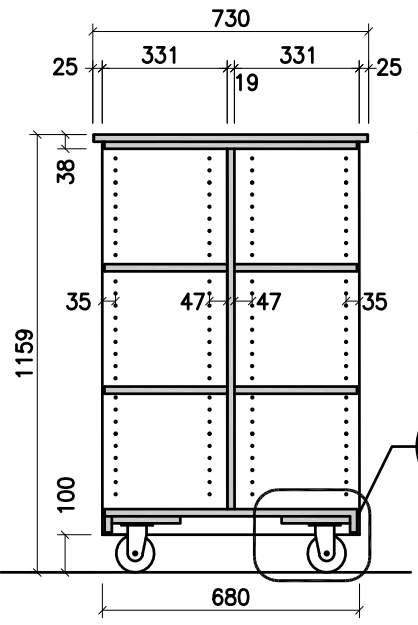

SECTION

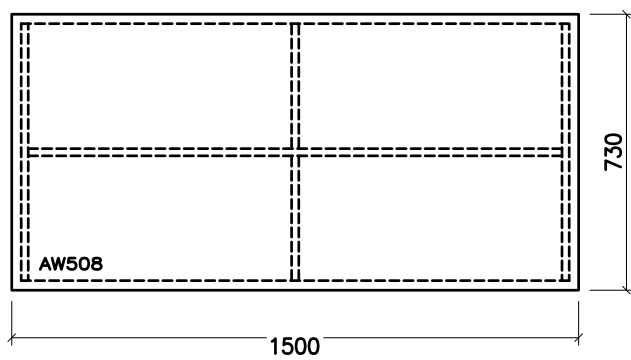

TOP VIEW

DADO 10mm PLEXIGLASS
 3X12 TO FIT CD'S -
 CONFIRM
 3mm PVC EDGING ON
 ALL EXPOSED EDGES

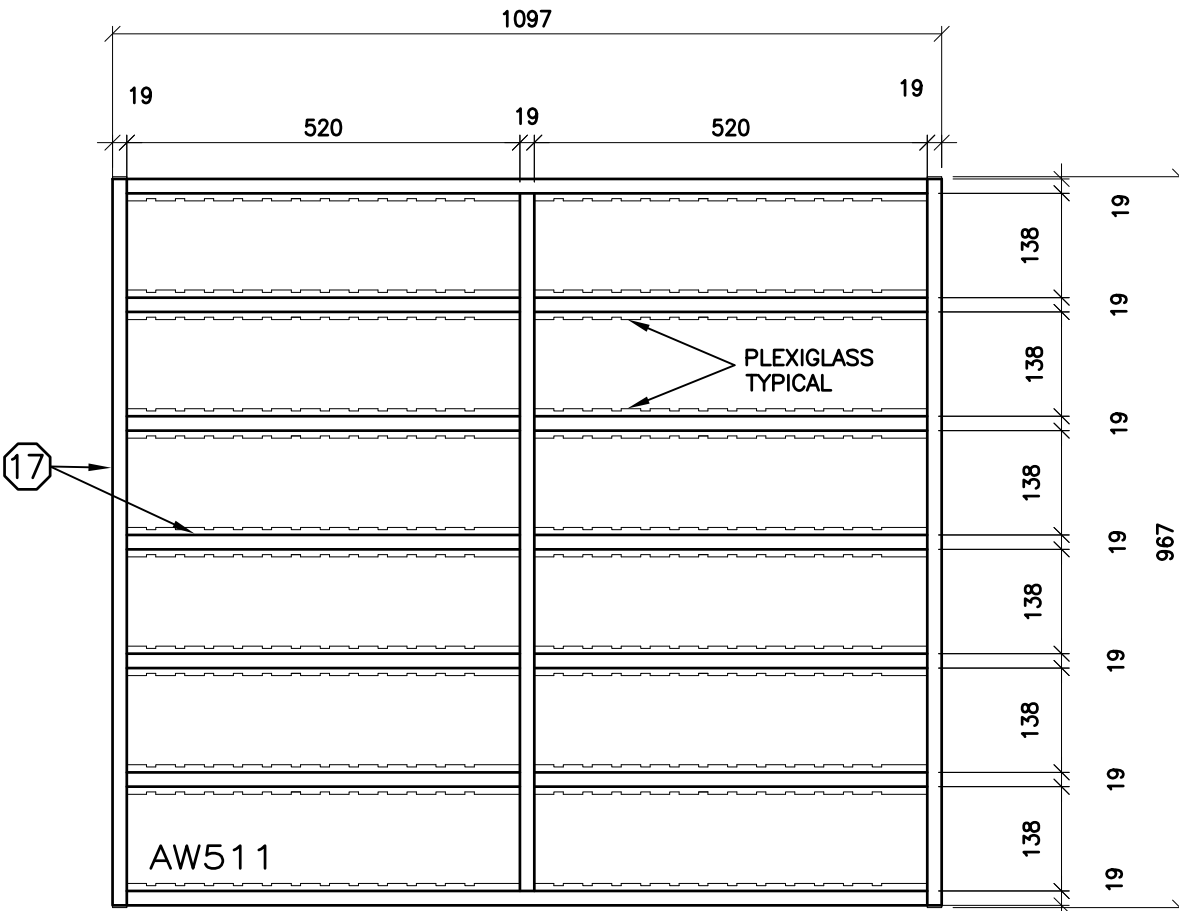
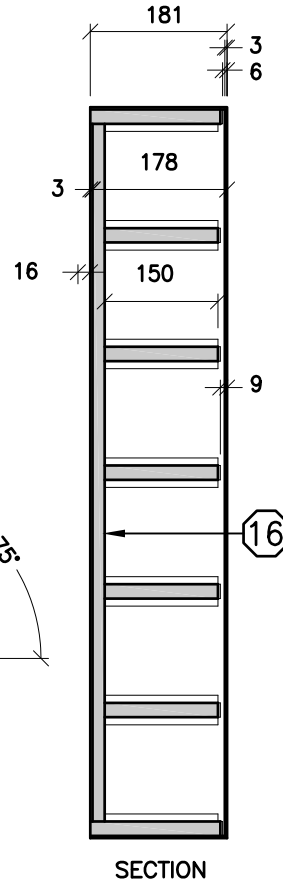
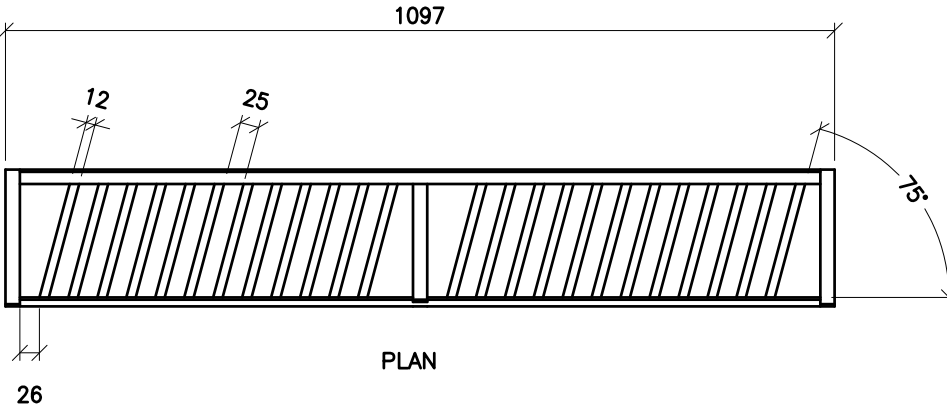

THE CONTRACTOR SHALL VERIFY ALL DWGS. AGAINST THE ARCHITECTURAL WOODWORK DWGS. AND MUST REPORT ANY INCONSISTENCIES TO THE WRDDB BEFORE PROCEEDING WITH WORK.

ALL DWGS. AND RELATED DOCUMENTS ARE THE COPYRIGHT PROPERTY OF THE WRDDB. AND MUST BE RETURNED UPON REQUEST.

REPRODUCTION OF DWGS. AND RELATED DOCUMENTS IN PART OR IN WHOLE IS FORBIDDEN WITHOUT THE WRDDB'S WRITTEN PERMISSION.

GENERAL NOTES:

ON ALL DWGS. AW REFERS TO ARCHITECTURAL WOODWORK.

FOR APPROPRIATE PRODUCTS REFER TO AW001 AND THE SPECIFICATIONS.

REFER TO AW002 TO AW020 FOR ADDITIONAL DETAILS.



ARCHITECTURAL WOODWORK STANDARDS
 FOR THE WATERLOO REGION DISTRICT SCHOOL BOARD

CD CABINET

Status	
Folder	\\DRAFTING\WRDDB MILLWORK
File	AW511.DWG
Drawn By	NST
Check By	SKA
Scale	
Date	February 2015
Last Plot	6/2/2016 9:06 AM
Job No.	
Sheet No.	

AW511

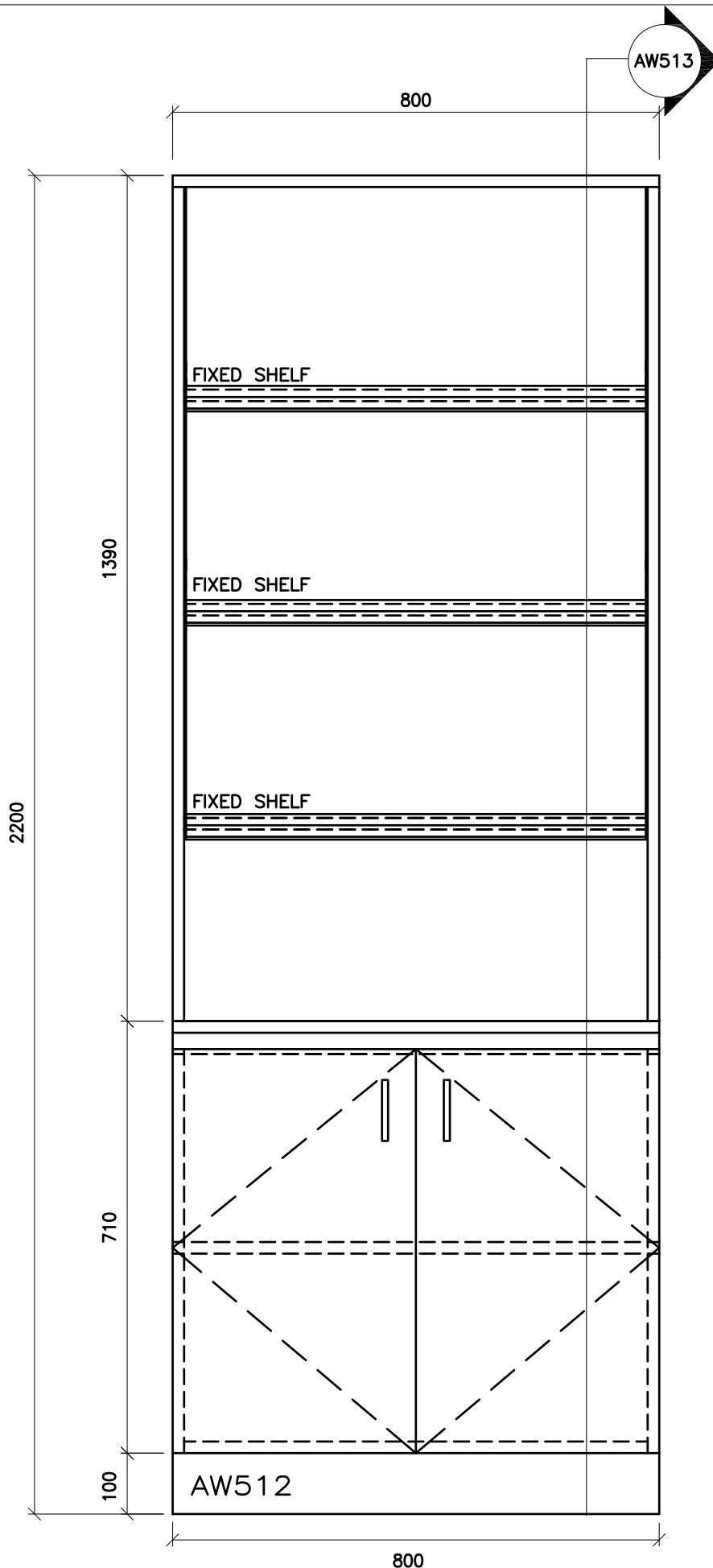

CONSTRUCT LOWER AND UPPER SECTION SEPARATELY

THE CONTRACTOR SHALL VERIFY ALL DWGS. AGAINST THE ARCHITECTURAL WOODWORK DWGS. AND MUST REPORT ANY INCONSISTENCIES TO THE WRDGB BEFORE PROCEEDING WITH WORK.

ALL DWGS. AND RELATED DOCUMENTS ARE THE COPYRIGHT PROPERTY OF THE WRDGB. AND MUST BE RETURNED UPON REQUEST.

REPRODUCTION OF DWGS. AND RELATED DOCUMENTS IN PART OR IN WHOLE IS FORBIDDEN WITHOUT THE WRDGB'S WRITTEN PERMISSION.

GENERAL NOTES:

ON ALL DWGS. AW REFERS TO ARCHITECTURAL WOODWORK.

FOR APPROPRIATE PRODUCTS REFER TO AW001 AND THE SPECIFICATIONS.

REFER TO AW002 TO AW020 FOR ADDITIONAL DETAILS.



ARCHITECTURAL WOODWORK STANDARDS
 FOR THE WATERLOO REGION DISTRICT SCHOOL BOARD

MAGAZINE RACK / BOOK STORAGE UNIT - ELEVATION

Status	
Folder	\\DRAFTING\WRDGB MILLWORK
File	AW512.DWG
Drawn By	NST
Check By	SKA
Scale	
Date	February 2015
Last Plot	6/2/2016 9:06 AM
Job No.	
Sheet No.	

AW512

THE CONTRACTOR SHALL VERIFY ALL DWGS. AGAINST THE ARCHITECTURAL WOODWORK DWGS. AND MUST REPORT ANY INCONSISTENCIES TO THE WRDSB BEFORE PROCEEDING WITH WORK.

ALL DWGS. AND RELATED DOCUMENTS ARE THE COPYRIGHT PROPERTY OF THE WRDSB. AND MUST BE RETURNED UPON REQUEST.

REPRODUCTION OF DWGS. AND RELATED DOCUMENTS IN PART OR IN WHOLE IS FORBIDDEN WITHOUT THE WRDSB'S WRITTEN PERMISSION.

GENERAL NOTES:

ON ALL DWGS. AW REFERS TO ARCHITECTURAL WOODWORK.

FOR APPROPRIATE PRODUCTS REFER TO AW001 AND THE SPECIFICATIONS.

REFER TO AW002 TO AW020 FOR ADDITIONAL DETAILS.



ARCHITECTURAL WOODWORK STANDARDS
 FOR THE WATERLOO REGION DISTRICT SCHOOL BOARD

MAGAZINE RACK / BOOK STORAGE UNIT - SECTION

Status	
Folder	\\DRAFTING\WRDSB MILLWORK
File	AW513.DWG
Drawn By	NST
Check By	SKA
Scale	
Date	February 2015
Last Plot	6/2/2016 9:06 AM
Job No.	
Sheet No.	

AW513

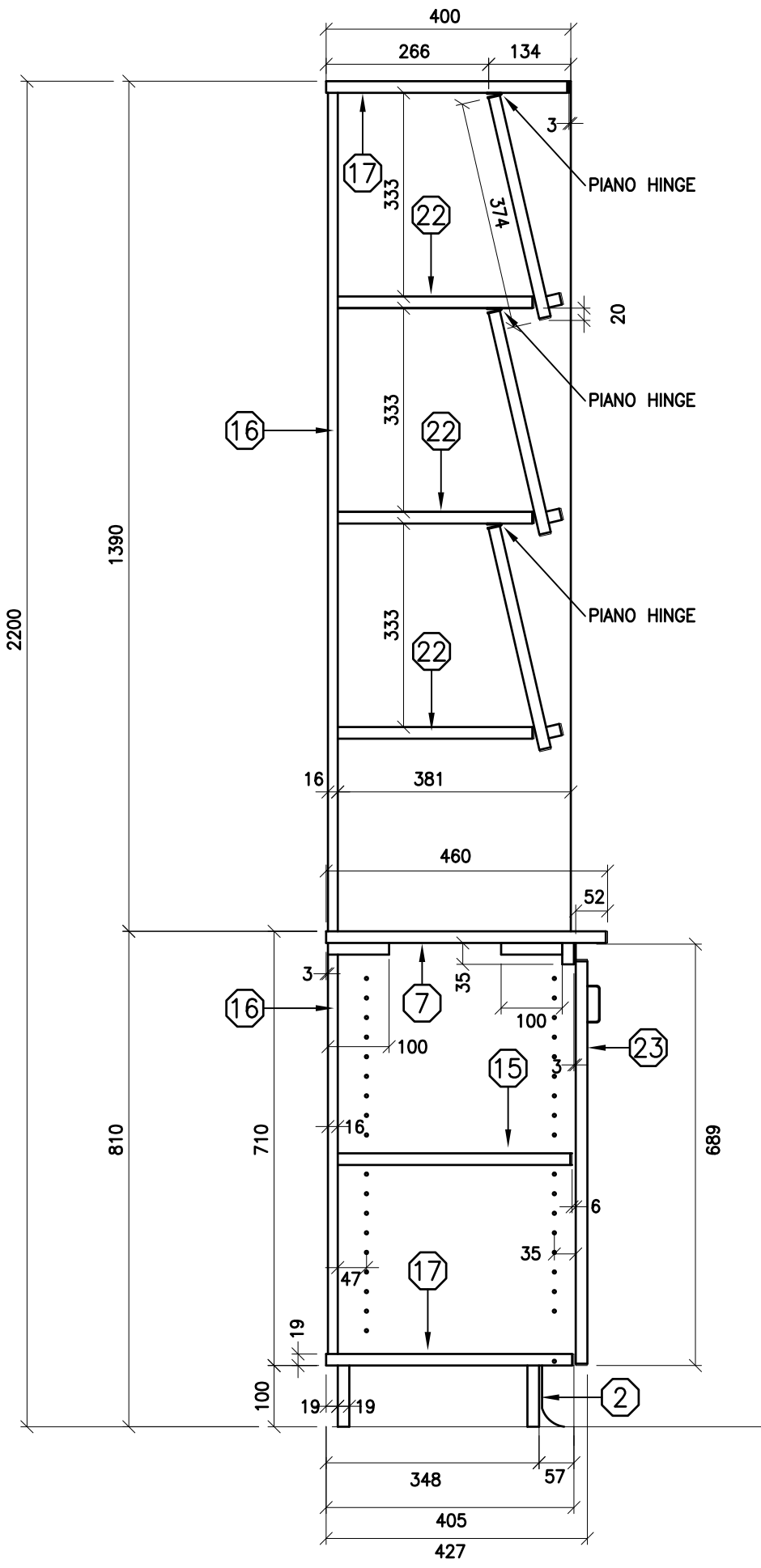

CONSTRUCT LOWER AND UPPER SECTION SEPARATELY

THE CONTRACTOR SHALL VERIFY ALL DWGS. AGAINST THE ARCHITECTURAL WOODWORK DWGS. AND MUST REPORT ANY INCONSISTENCIES TO THE WRDSS BEFORE PROCEEDING WITH WORK.

ALL DWGS. AND RELATED DOCUMENTS ARE THE COPYRIGHT PROPERTY OF THE WRDSS. AND MUST BE RETURNED UPON REQUEST.

REPRODUCTION OF DWGS. AND RELATED DOCUMENTS IN PART OR IN WHOLE IS FORBIDDEN WITHOUT THE WRDSS'S WRITTEN PERMISSION.

GENERAL NOTES:
 ON ALL DWGS. AW REFERS TO ARCHITECTURAL WOODWORK.
 FOR APPROPRIATE PRODUCTS REFER TO AW001 AND THE SPECIFICATIONS.
 REFER TO AW002 TO AW020 FOR ADDITIONAL DETAILS.

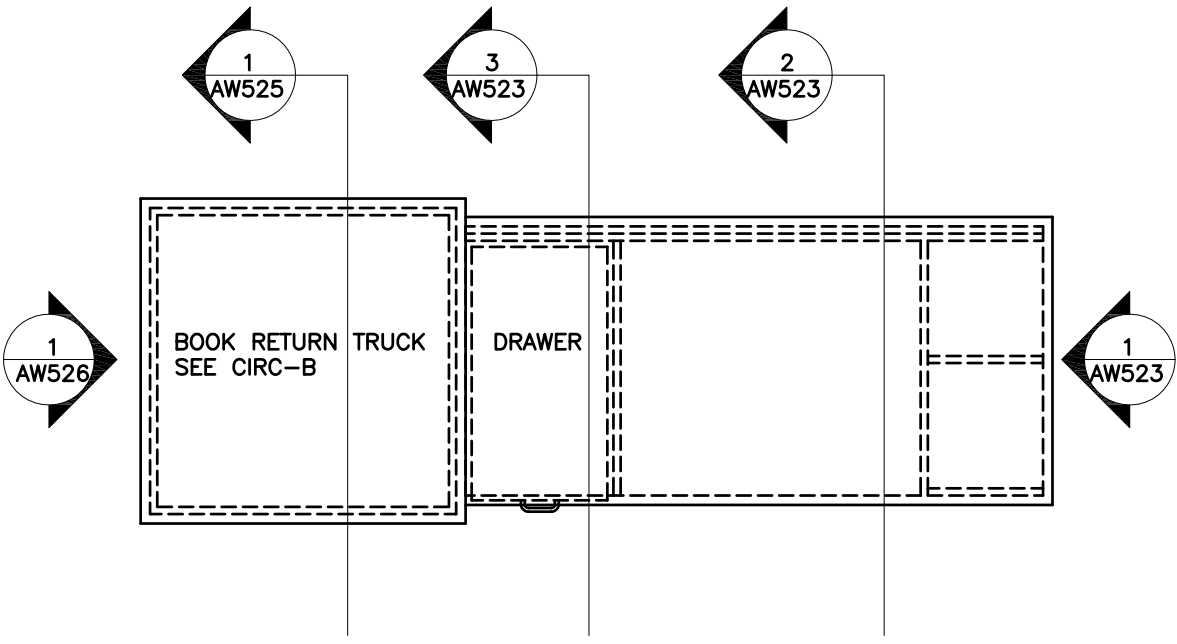

PLAN VIEW

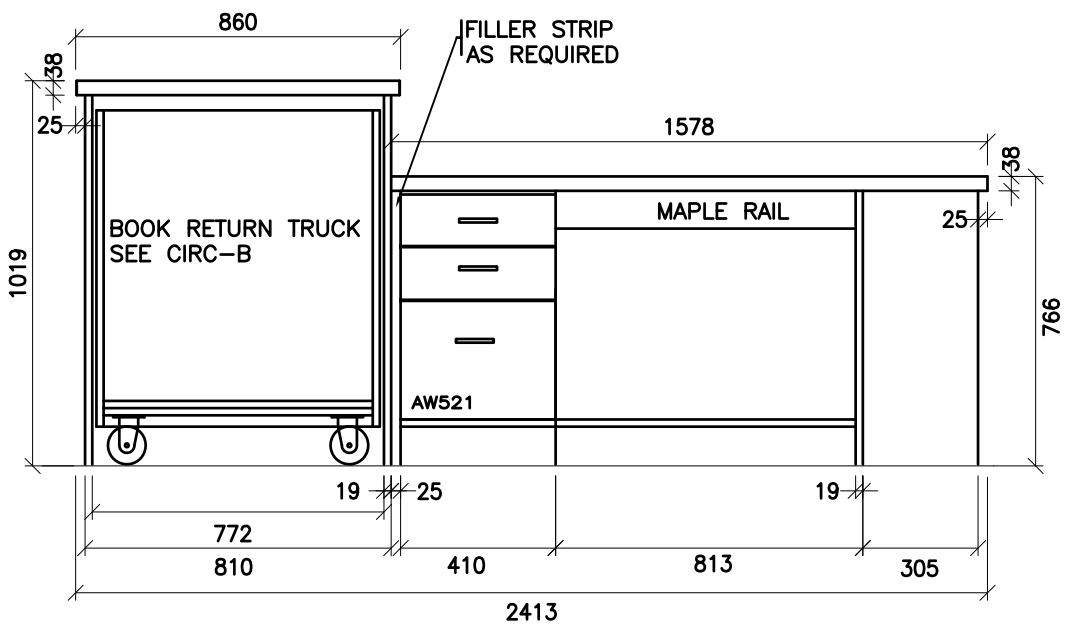

REAR ELEVATION

ARCHITECTURAL WOODWORK STANDARDS

FOR THE WATERLOO REGION DISTRICT SCHOOL BOARD

CIRCULATION DESK

Status	
Folder	I:\DRAFTING\WRDSS MILLWORK
File	AW521.DWG
Drawn By	NST
Check By	SKA
Scale	
Date	February 2015
Last Plot	6/2/2016 9:06 AM
Job No.	
Sheet No.	

AW521

GROMMET REQUIRED FOR
COMPUTER WIRING TO BE
INSTALLED ON SITE

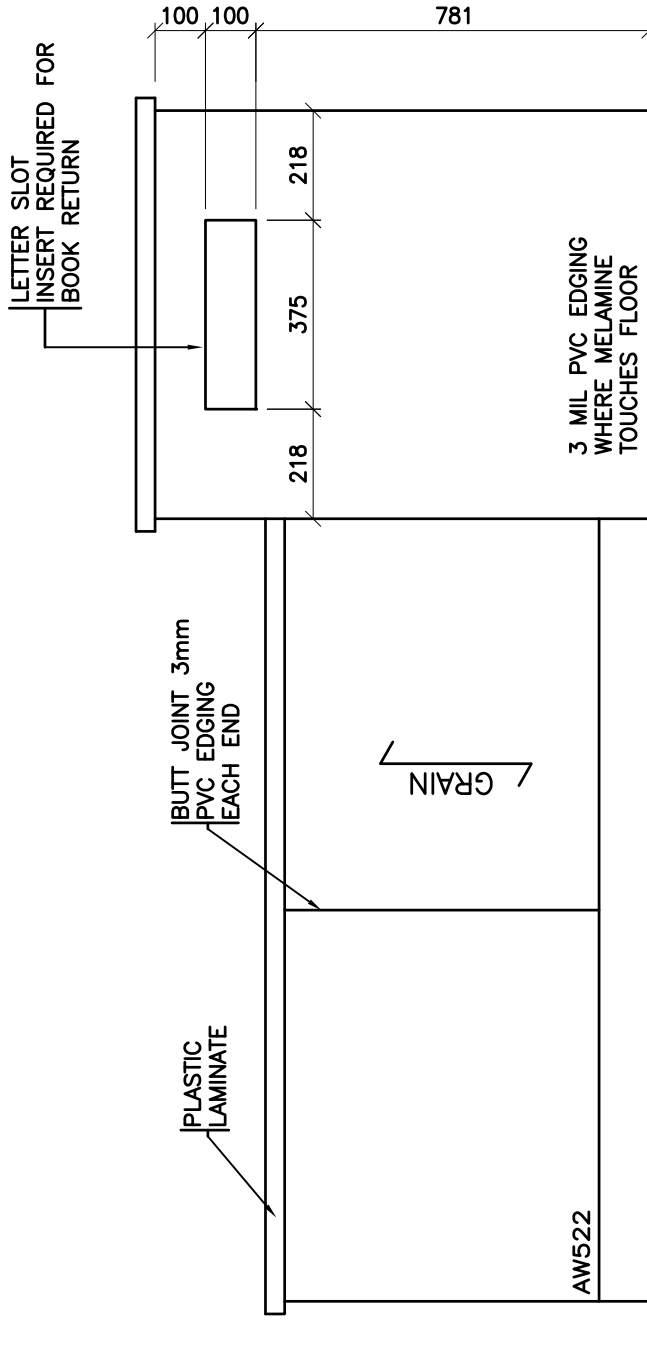

FRONT ELEVATION

THE CONTRACTOR SHALL VERIFY ALL DWGS. AGAINST THE ARCHITECTURAL WOODWORK DWGS. AND MUST REPORT ANY INCONSISTENCIES TO THE WRD&B BEFORE PROCEEDING WITH WORK.

ALL DWGS. AND RELATED DOCUMENTS ARE THE COPYRIGHT PROPERTY OF THE WRD&B. AND MUST BE RETURNED UPON REQUEST.

REPRODUCTION OF DWGS. AND RELATED DOCUMENTS IN PART OR IN WHOLE IS FORBIDDEN WITHOUT THE WRD&B'S WRITTEN PERMISSION.

GENERAL NOTES:

ON ALL DWGS. AW REFERS TO ARCHITECTURAL WOODWORK.

FOR APPROPRIATE PRODUCTS REFER TO AW001 AND THE SPECIFICATIONS.

REFER TO AW002 TO AW020 FOR ADDITIONAL DETAILS.



ARCHITECTURAL WOODWORK STANDARDS
FOR THE WATERLOO REGION DISTRICT SCHOOL BOARD

CIRCULATION DESK

Status	
Folder	I:\DRAFTING\WRD&B MILLWORK
File	AW522.DWG
Drawn By	NST
Check By	SKA
Scale	
Date	February 2015
Last Plot	6/2/2016 9:06 AM
Job No.	
Sheet No.	

AW522

GROMMET REQUIRED FOR
COMPUTER WIRING TO BE
INSTALLED ON SITE

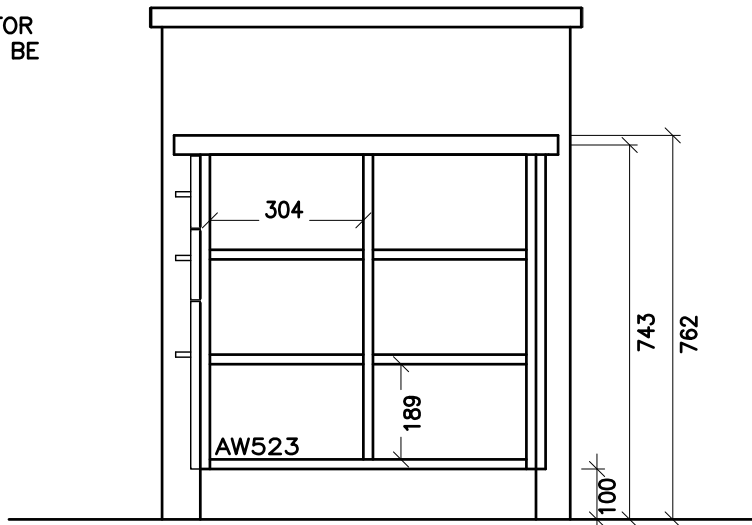

1 ELEVATION

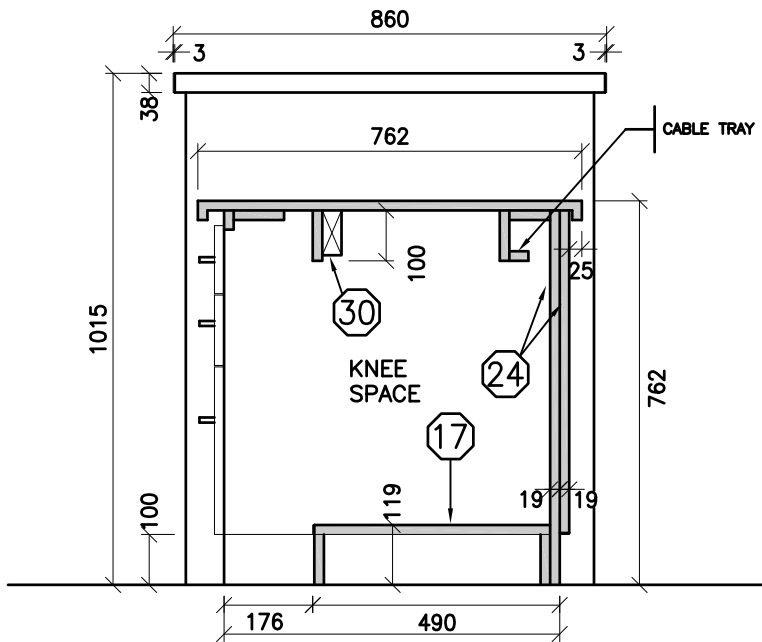

2 SECTION

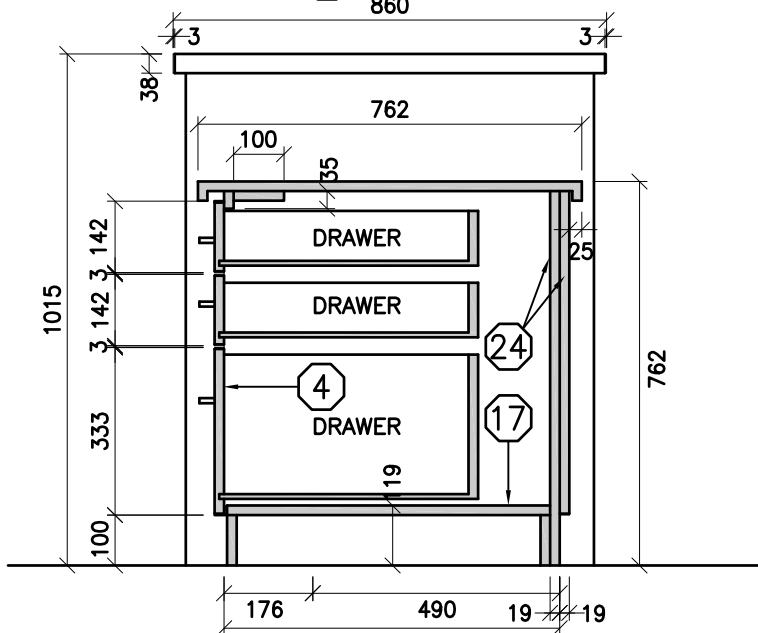

3 SECTION

THE CONTRACTOR SHALL VERIFY ALL DWGS. AGAINST THE ARCHITECTURAL WOODWORK DWGS. AND MUST REPORT ANY INCONSISTENCIES TO THE WRD&B BEFORE PROCEEDING WITH WORK.

ALL DWGS. AND RELATED DOCUMENTS ARE THE COPYRIGHT PROPERTY OF THE WRD&B. AND MUST BE RETURNED UPON REQUEST.

REPRODUCTION OF DWGS. AND RELATED DOCUMENTS IN PART OR IN WHOLE IS FORBIDDEN WITHOUT THE WRD&B'S WRITTEN PERMISSION.

GENERAL NOTES:

ON ALL DWGS. AW REFERS TO ARCHITECTURAL WOODWORK.

FOR APPROPRIATE PRODUCTS REFER TO AW001 AND THE SPECIFICATIONS.

REFER TO AW002 TO AW020 FOR ADDITIONAL DETAILS.



ARCHITECTURAL WOODWORK STANDARDS
FOR THE WATERLOO REGION DISTRICT SCHOOL BOARD

CIRCULATION DESK

Status	
Folder	I:\DRAFTING\WRD&B MILLWORK
File	AW523.DWG
Drawn By	NST
Check By	SKA
Scale	
Date	February 2015
Last Plot	6/2/2016 9:06 AM
Job No.	
Sheet No.	

AW523

CASTERS—
 LOCKABLE—COLSON
 22.04156.445
 NON—LOCKABLE—COLSON
 2.04056.445

SPRING SUPPLIED BY
 MILLWORK CONTRACTOR

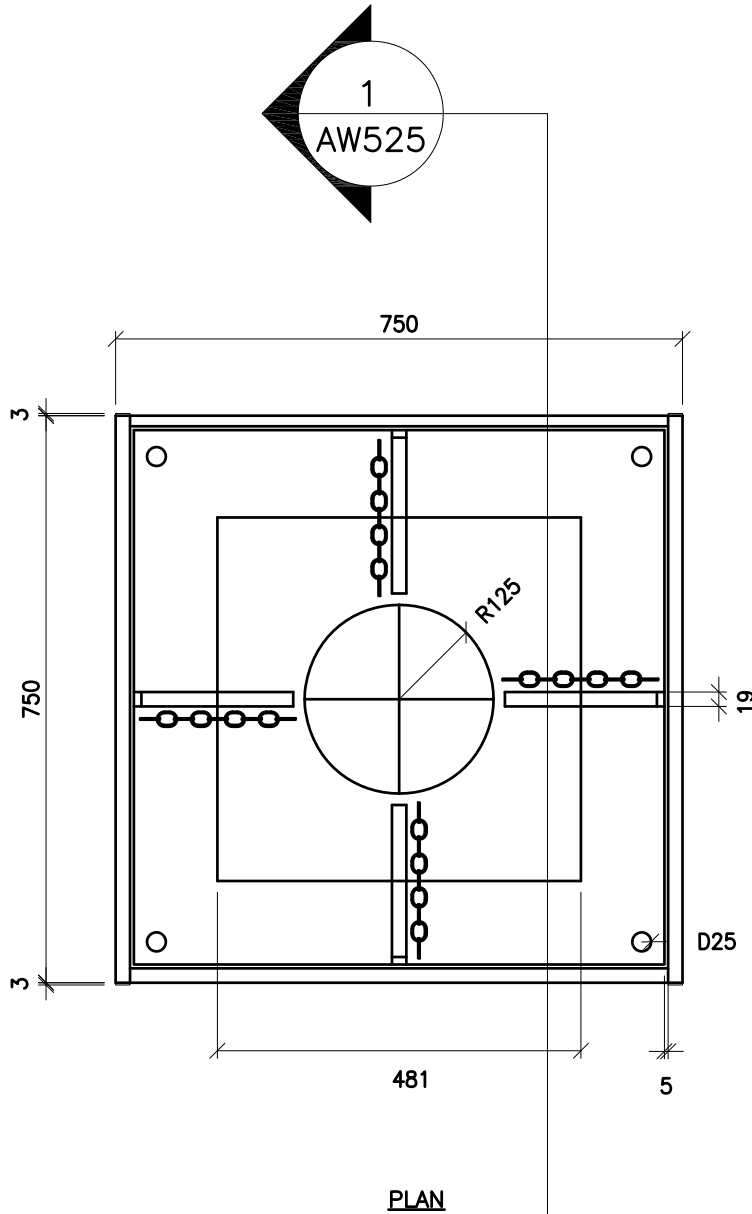

ELEVATION — SEE AW526

THE CONTRACTOR SHALL VERIFY ALL DWGS. AGAINST THE ARCHITECTURAL WOODWORK DWGS. AND MUST REPORT ANY INCONSISTENCIES TO THE WRDSS BEFORE PROCEEDING WITH WORK.

ALL DWGS. AND RELATED DOCUMENTS ARE THE COPYRIGHT PROPERTY OF THE WRDSS. AND MUST BE RETURNED UPON REQUEST.

REPRODUCTION OF DWGS. AND RELATED DOCUMENTS IN PART OR IN WHOLE IS FORBIDDEN WITHOUT THE WRDSS'S WRITTEN PERMISSION.

GENERAL NOTES:

ON ALL DWGS. AW REFERS TO ARCHITECTURAL WOODWORK.

FOR APPROPRIATE PRODUCTS REFER TO AW001 AND THE SPECIFICATIONS.

REFER TO AW002 TO AW020 FOR ADDITIONAL DETAILS.



ARCHITECTURAL WOODWORK STANDARDS
 FOR THE WATERLOO REGION DISTRICT SCHOOL BOARD

BOOK RETURN CART

Status	
Folder	\\DRAFTING\WRDSS MILLWORK
File	AW524.DWG
Drawn By	NST
Check By	SKA
Scale	
Date	November 2015
Last Plot	6/2/2016 9:07 AM
Job No.	
Sheet No.	

AW524

THE CONTRACTOR SHALL VERIFY ALL DWGS. AGAINST THE ARCHITECTURAL WOODWORK DWGS. AND MUST REPORT ANY INCONSISTENCIES TO THE WRDSS BEFORE PROCEEDING WITH WORK.

ALL DWGS. AND RELATED DOCUMENTS ARE THE COPYRIGHT PROPERTY OF THE WRDSS. AND MUST BE RETURNED UPON REQUEST.

REPRODUCTION OF DWGS. AND RELATED DOCUMENTS IN PART OR IN WHOLE IS FORBIDDEN WITHOUT THE WRDSS'S WRITTEN PERMISSION.

GENERAL NOTES:

ON ALL DWGS. AW REFERS TO ARCHITECTURAL WOODWORK.

FOR APPROPRIATE PRODUCTS REFER TO AW001 AND THE SPECIFICATIONS.

REFER TO AW002 TO AW020 FOR ADDITIONAL DETAILS.



ARCHITECTURAL WOODWORK STANDARDS
FOR THE WATERLOO REGION DISTRICT SCHOOL BOARD

BOOK RETURN CART

Status	
Folder	\\DRAFTING\WRDSS MILLWORK
File	AW525.DWG
Drawn By	NST
Check By	SKA
Scale	
Date	November 2015
Last Plot	6/2/2016 9:07 AM
Job No.	
Sheet No.	

AW525

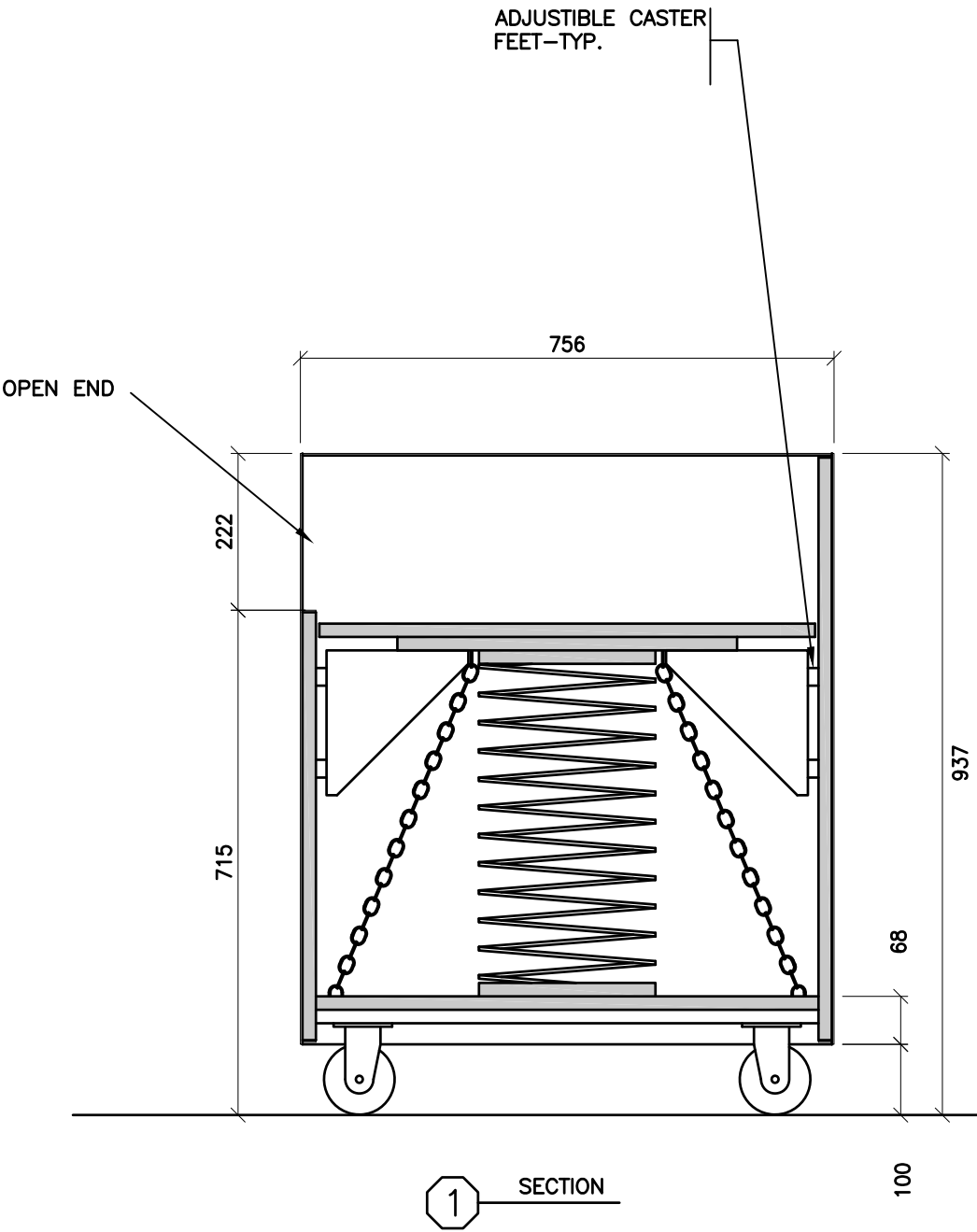

THE CONTRACTOR SHALL VERIFY ALL DWGS. AGAINST THE ARCHITECTURAL WOODWORK DWGS. AND MUST REPORT ANY INCONSISTENCIES TO THE WRDSB BEFORE PROCEEDING WITH WORK.

ALL DWGS. AND RELATED DOCUMENTS ARE THE COPYRIGHT PROPERTY OF THE WRDSB. AND MUST BE RETURNED UPON REQUEST.

REPRODUCTION OF DWGS. AND RELATED DOCUMENTS IN PART OR IN WHOLE IS FORBIDDEN WITHOUT THE WRDSB'S WRITTEN PERMISSION.

GENERAL NOTES:

ON ALL DWGS. AW REFERS TO ARCHITECTURAL WOODWORK.

FOR APPROPRIATE PRODUCTS REFER TO AW001 AND THE SPECIFICATIONS.

REFER TO AW002 TO AW020 FOR ADDITIONAL DETAILS.



ARCHITECTURAL WOODWORK STANDARDS
 FOR THE WATERLOO REGION DISTRICT SCHOOL BOARD

BOOK RETURN CART

Status	
Folder	\\DRAFTING\WRDSB MILLWORK
File	AW526.DWG
Drawn By	NST
Check By	SKA
Scale	
Date	November 2015
Last Plot	6/2/2016 9:07 AM
Job No.	
Sheet No.	

AW526

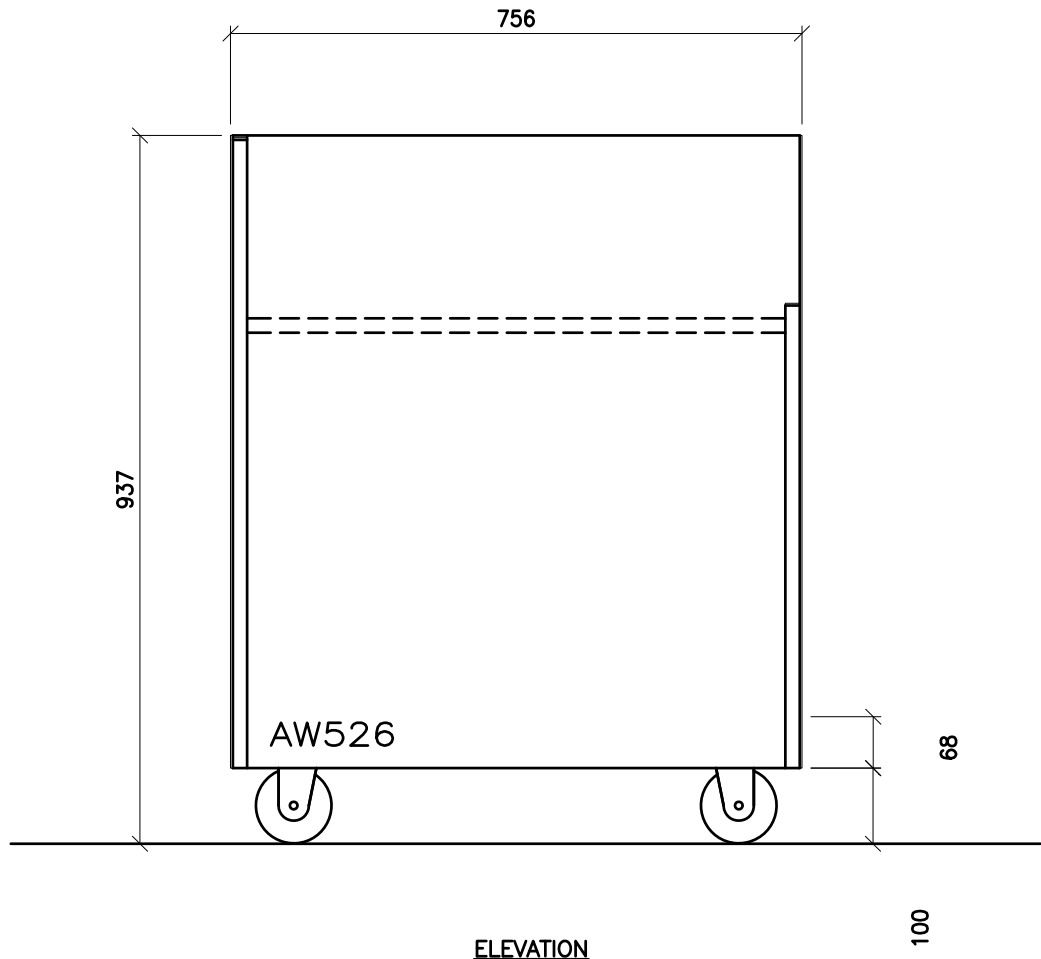

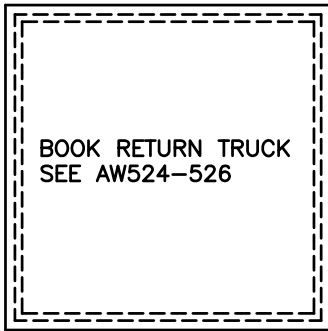

PLAN VIEW

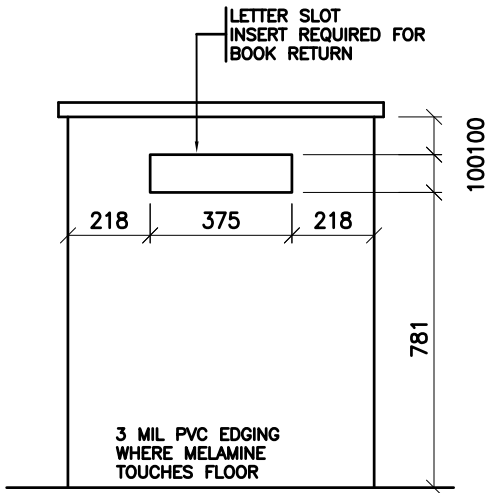

FRONT ELEVATION

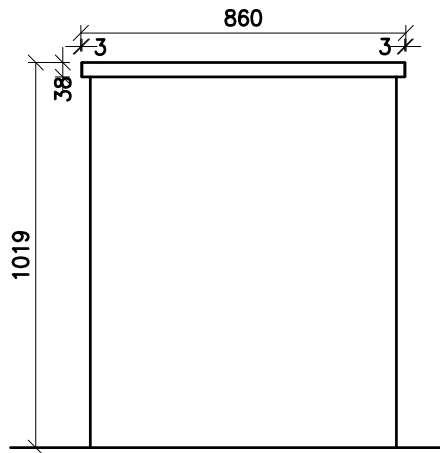

SECTION

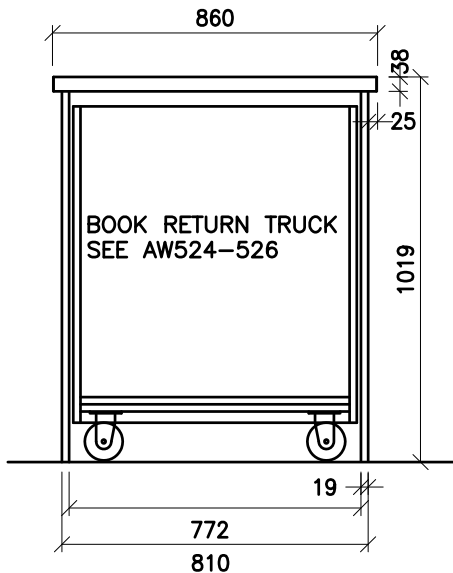

REAR ELEVATION

THE CONTRACTOR SHALL VERIFY ALL DWGS. AGAINST THE ARCHITECTURAL WOODWORK DWGS. AND MUST REPORT ANY INCONSISTENCIES TO THE WRD&B BEFORE PROCEEDING WITH WORK.

ALL DWGS. AND RELATED DOCUMENTS ARE THE COPYRIGHT PROPERTY OF THE WRD&B. AND MUST BE RETURNED UPON REQUEST.

REPRODUCTION OF DWGS. AND RELATED DOCUMENTS IN PART OR IN WHOLE IS FORBIDDEN WITHOUT THE WRD&B'S WRITTEN PERMISSION.

GENERAL NOTES:

ON ALL DWGS. AW REFERS TO ARCHITECTURAL WOODWORK.

FOR APPROPRIATE PRODUCTS REFER TO AW001 AND THE SPECIFICATIONS.

REFER TO AW002 TO AW020 FOR ADDITIONAL DETAILS.



ARCHITECTURAL WOODWORK STANDARDS
FOR THE WATERLOO REGION DISTRICT SCHOOL BOARD

BOOK RETURN HOUSING

Status	
Folder	I:\DRAWING\WRD&B MILLWORK
File	AW527.DWG
Drawn By	ADO
Check By	SKA
Scale	
Date	February 2015
Last Plot	6/2/2016 9:07 AM
Job No.	
Sheet No.	

AW527

THE CONTRACTOR SHALL VERIFY ALL DWGS. AGAINST THE ARCHITECTURAL WOODWORK DWGS. AND MUST REPORT ANY INCONSISTENCIES TO THE WRDSB BEFORE PROCEEDING WITH WORK.

ALL DWGS. AND RELATED DOCUMENTS ARE THE COPYRIGHT PROPERTY OF THE WRDSB. AND MUST BE RETURNED UPON REQUEST.

REPRODUCTION OF DWGS. AND RELATED DOCUMENTS IN PART OR IN WHOLE IS FORBIDDEN WITHOUT THE WRDSB'S WRITTEN PERMISSION.

GENERAL NOTES:

ON ALL DWGS. AW REFERS TO ARCHITECTURAL WOODWORK.

FOR APPROPRIATE PRODUCTS REFER TO AW001 AND THE SPECIFICATIONS.

REFER TO AW002 TO AW020 FOR ADDITIONAL DETAILS.



ARCHITECTURAL WOODWORK STANDARDS
FOR THE WATERLOO REGION DISTRICT SCHOOL BOARD

PICTURE BOOK UNIT - ELEVATION

Status
Folder I:\DRAFTING\WRDSB MILLWORK
File AW531.DWG
Drawn By RAI
Check By SKA
Scale 1:10
Date February 2015
Last Plot 6/2/2016 9:07 AM
Job No.
Sheet No.

AW531

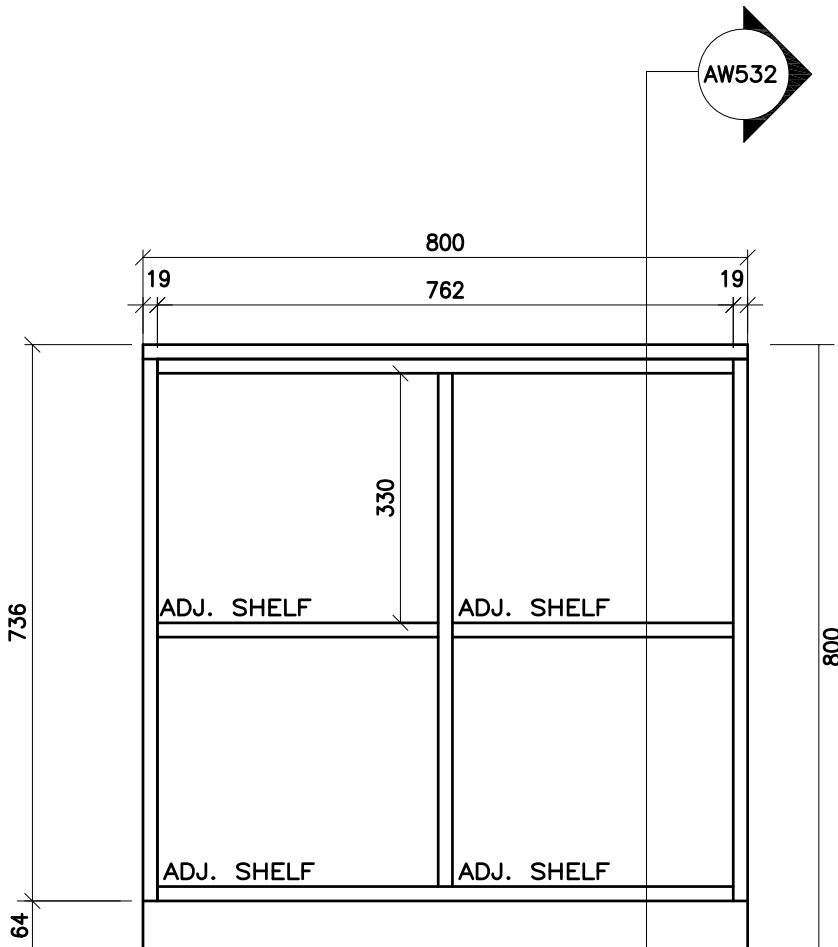

ELEVATION

THE CONTRACTOR SHALL VERIFY ALL DWGS. AGAINST THE ARCHITECTURAL WOODWORK DWGS. AND MUST REPORT ANY INCONSISTENCIES TO THE WRDSB BEFORE PROCEEDING WITH WORK.

ALL DWGS. AND RELATED DOCUMENTS ARE THE COPYRIGHT PROPERTY OF THE WRDSB. AND MUST BE RETURNED UPON REQUEST.

REPRODUCTION OF DWGS. AND RELATED DOCUMENTS IN PART OR IN WHOLE IS FORBIDDEN WITHOUT THE WRDSB'S WRITTEN PERMISSION.

GENERAL NOTES:

ON ALL DWGS. AW REFERS TO ARCHITECTURAL WOODWORK.

FOR APPROPRIATE PRODUCTS REFER TO AW001 AND THE SPECIFICATIONS.

REFER TO AW002 TO AW020 FOR ADDITIONAL DETAILS.

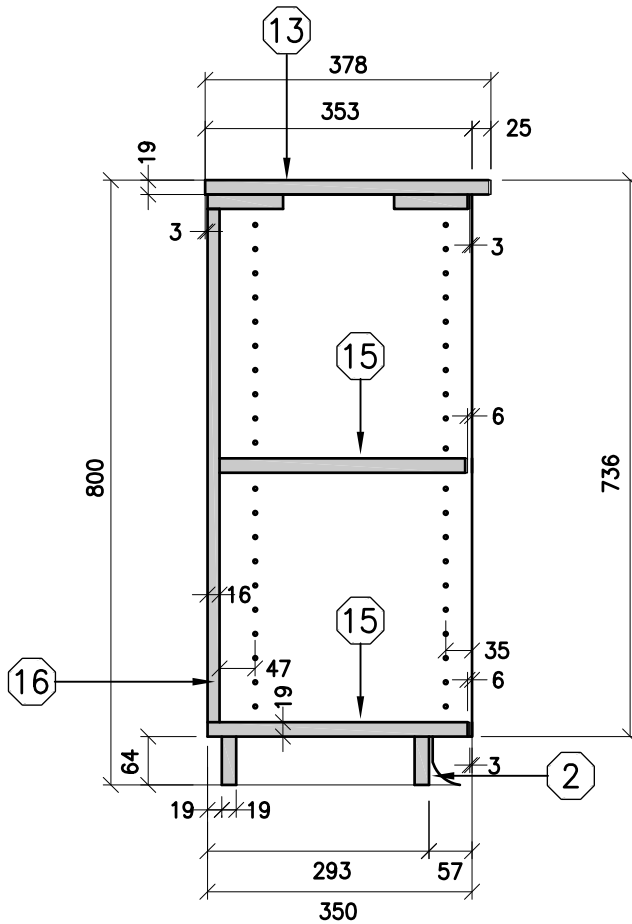

SECTION AW532

ARCHITECTURAL WOODWORK STANDARDS
FOR THE WATERLOO REGION DISTRICT SCHOOL BOARD

PICTURE BOOK UNIT - SECTION

Status	
Folder	\\DRAFTING\WRDSB MILLWORK
File	AW532.DWG
Drawn By	RAI
Check By	SKA
Scale	
Date	November 2015
Last Plot	6/2/2016 9:07 AM
Job No.	
Sheet No.	

AW532

THE CONTRACTOR SHALL VERIFY ALL DWGS. AGAINST THE ARCHITECTURAL WOODWORK DWGS. AND MUST REPORT ANY INCONSISTENCIES TO THE WRDSB BEFORE PROCEEDING WITH WORK.

ALL DWGS. AND RELATED DOCUMENTS ARE THE COPYRIGHT PROPERTY OF THE WRDSB. AND MUST BE RETURNED UPON REQUEST.

REPRODUCTION OF DWGS. AND RELATED DOCUMENTS IN PART OR IN WHOLE IS FORBIDDEN WITHOUT THE WRDSB'S WRITTEN PERMISSION.

GENERAL NOTES:

ON ALL DWGS. AW REFERS TO ARCHITECTURAL WOODWORK.

FOR APPROPRIATE PRODUCTS REFER TO AW001 AND THE SPECIFICATIONS.

REFER TO AW002 TO AW020 FOR ADDITIONAL DETAILS.

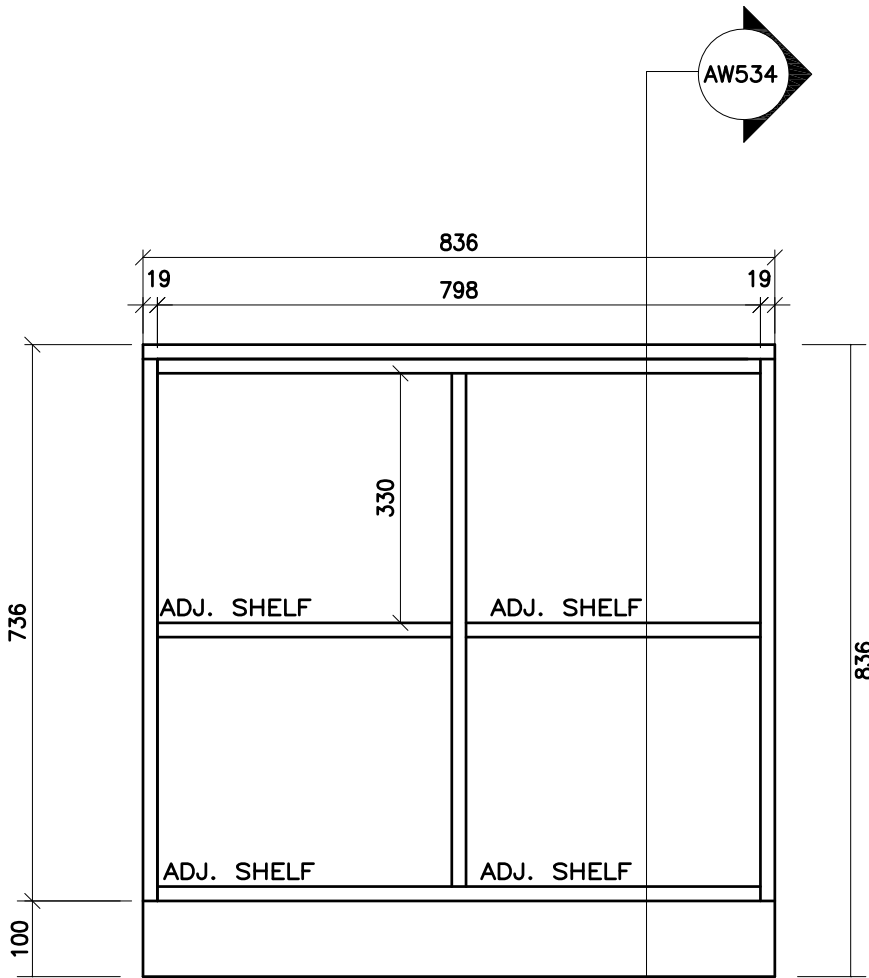

ELEVATION

ARCHITECTURAL WOODWORK STANDARDS
 FOR THE WATERLOO REGION DISTRICT SCHOOL BOARD

PICTURE BOOK UNIT - ELEVATION

Status	
Folder	I:\DRAFTING\WRDSB MILLWORK
File	AW533.DWG
Drawn By	RAI
Check By	SKA
Scale	1:10
Date	February 2015
Last Plot	6/2/2016 9:07 AM
Job No.	
Sheet No.	

AW533

THE CONTRACTOR SHALL VERIFY ALL DWGS. AGAINST THE ARCHITECTURAL WOODWORK DWGS. AND MUST REPORT ANY INCONSISTENCIES TO THE WRDSB BEFORE PROCEEDING WITH WORK.

ALL DWGS. AND RELATED DOCUMENTS ARE THE COPYRIGHT PROPERTY OF THE WRDSB. AND MUST BE RETURNED UPON REQUEST.

REPRODUCTION OF DWGS. AND RELATED DOCUMENTS IN PART OR IN WHOLE IS FORBIDDEN WITHOUT THE WRDSB'S WRITTEN PERMISSION.

GENERAL NOTES:

ON ALL DWGS. AW REFERS TO ARCHITECTURAL WOODWORK.

FOR APPROPRIATE PRODUCTS REFER TO AW001 AND THE SPECIFICATIONS.

REFER TO AW002 TO AW020 FOR ADDITIONAL DETAILS.

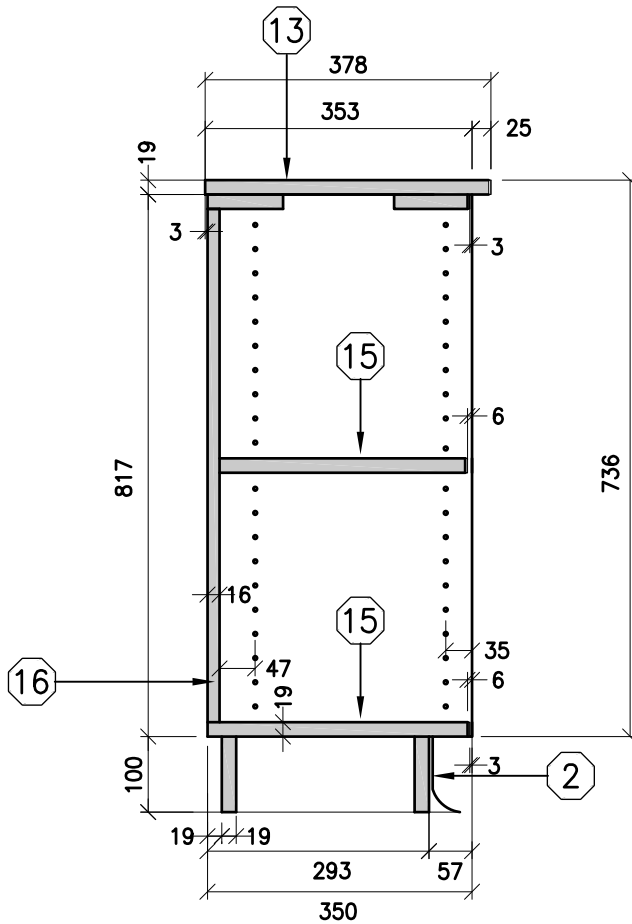

SECTION AW533

ARCHITECTURAL WOODWORK STANDARDS
FOR THE WATERLOO REGION DISTRICT SCHOOL BOARD

PICTURE BOOK UNIT - SECTION

Status	
Folder	\\DRAFTING\WRDSB MILLWORK
File	AW534.DWG
Drawn By	RAI
Check By	SKA
Scale	
Date	February 2015
Last Plot	6/2/2016 9:07 AM
Job No.	
Sheet No.	

AW534



- AW 241-305
- AW 242-405
- AW 243-450
- AW 244-500
- AW 245-570

1220

2200

ADJUSTABLE SHELF		ADJUSTABLE SHELF	
579		578	
ADJUSTABLE SHELF		ADJUSTABLE SHELF	
FIXED SHELF		FIXED SHELF	
ADJUSTABLE SHELF		ADJUSTABLE SHELF	
ADJUSTABLE SHELF		ADJUSTABLE SHELF	

AW222

THE CONTRACTOR SHALL VERIFY ALL DWGS. AGAINST THE ARCHITECTURAL WOODWORK DWGS. AND MUST REPORT ANY INCONSISTENCIES TO THE WRDSB BEFORE PROCEEDING WITH WORK.

ALL DWGS. AND RELATED DOCUMENTS ARE THE COPYRIGHT PROPERTY OF THE WRDSB. AND MUST BE RETURNED UPON REQUEST.

REPRODUCTION OF DWGS. AND RELATED DOCUMENTS IN PART OR IN WHOLE IS FORBIDDEN WITHOUT THE WRDSB'S WRITTEN PERMISSION.

GENERAL NOTES:

ON ALL DWGS. AW REFERS TO ARCHITECTURAL WOODWORK.

FOR APPROPRIATE PRODUCTS REFER TO AW001 AND THE SPECIFICATIONS.

REFER TO AW002 TO AW020 FOR ADDITIONAL DETAILS.



ARCHITECTURAL WOODWORK STANDARDS
FOR THE WATERLOO REGION DISTRICT SCHOOL BOARD

TALL BOOK SHELF - TYPE 2 - ELEVATION

Status	
Folder	C:\USERS\DOUMMA\DROPBOX\WRDSB MILLWORK
File	AW545.DWG
Drawn By	NST
Check By	SKA
Scale	
Date	November 2015
Last Plot	6/2/2016 9:27 AM
Job No.	
Sheet No.	

AW222

THE CONTRACTOR SHALL VERIFY ALL DWGS. AGAINST THE ARCHITECTURAL WOODWORK DWGS. AND MUST REPORT ANY INCONSISTENCIES TO THE WRDSB BEFORE PROCEEDING WITH WORK.

ALL DWGS. AND RELATED DOCUMENTS ARE THE COPYRIGHT PROPERTY OF THE WRDSB. AND MUST BE RETURNED UPON REQUEST.

REPRODUCTION OF DWGS. AND RELATED DOCUMENTS IN PART OR IN WHOLE IS FORBIDDEN WITHOUT THE WRDSB'S WRITTEN PERMISSION.

GENERAL NOTES:

ON ALL DWGS. AW REFERS TO ARCHITECTURAL WOODWORK.

FOR APPROPRIATE PRODUCTS REFER TO AW001 AND THE SPECIFICATIONS.

REFER TO AW002 TO AW020 FOR ADDITIONAL DETAILS.



ARCHITECTURAL WOODWORK STANDARDS
 FOR THE WATERLOO REGION DISTRICT SCHOOL BOARD

TALL BOOKSHELF - 305 - SECTION

Status	
Folder	C:\USERS\DOUMMA\DROPBOX\WRDSB MILLWORK\AD
File	AW546.DWG
Drawn By	NST
Check By	SKA
Scale	
Date	November 2015
Last Plot	6/2/2016 9:27 AM
Job No.	
Sheet No.	

AW546

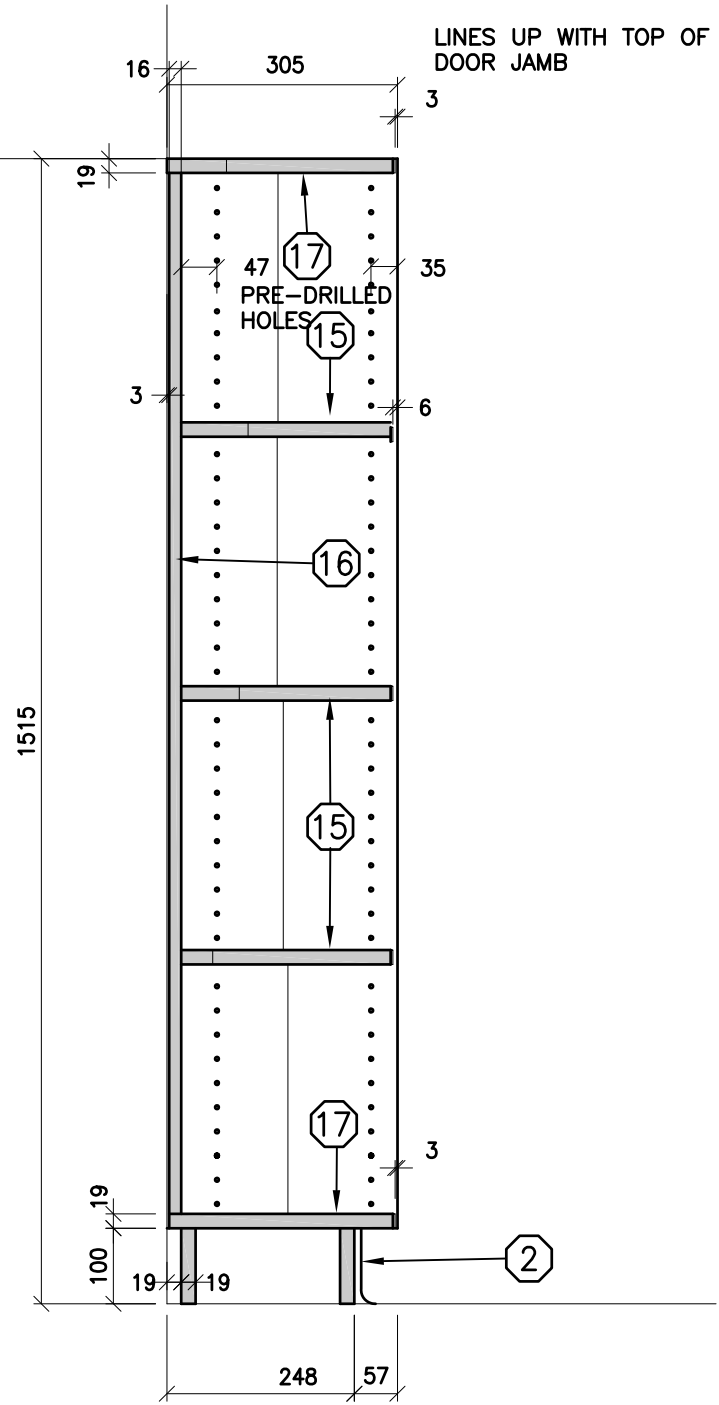

THE CONTRACTOR SHALL VERIFY ALL DWGS. AGAINST THE ARCHITECTURAL WOODWORK DWGS. AND MUST REPORT ANY INCONSISTENCIES TO THE WRDSB BEFORE PROCEEDING WITH WORK.

ALL DWGS. AND RELATED DOCUMENTS ARE THE COPYRIGHT PROPERTY OF THE WRDSB. AND MUST BE RETURNED UPON REQUEST.

REPRODUCTION OF DWGS. AND RELATED DOCUMENTS IN PART OR IN WHOLE IS FORBIDDEN WITHOUT THE WRDSB'S WRITTEN PERMISSION.

GENERAL NOTES:

ON ALL DWGS. AW REFERS TO ARCHITECTURAL WOODWORK.

FOR APPROPRIATE PRODUCTS REFER TO AW001 AND THE SPECIFICATIONS.

REFER TO AW002 TO AW020 FOR ADDITIONAL DETAILS.



ARCHITECTURAL WOODWORK STANDARDS
FOR THE WATERLOO REGION DISTRICT SCHOOL BOARD

CUBBIE / COATRACK - ELEVATION

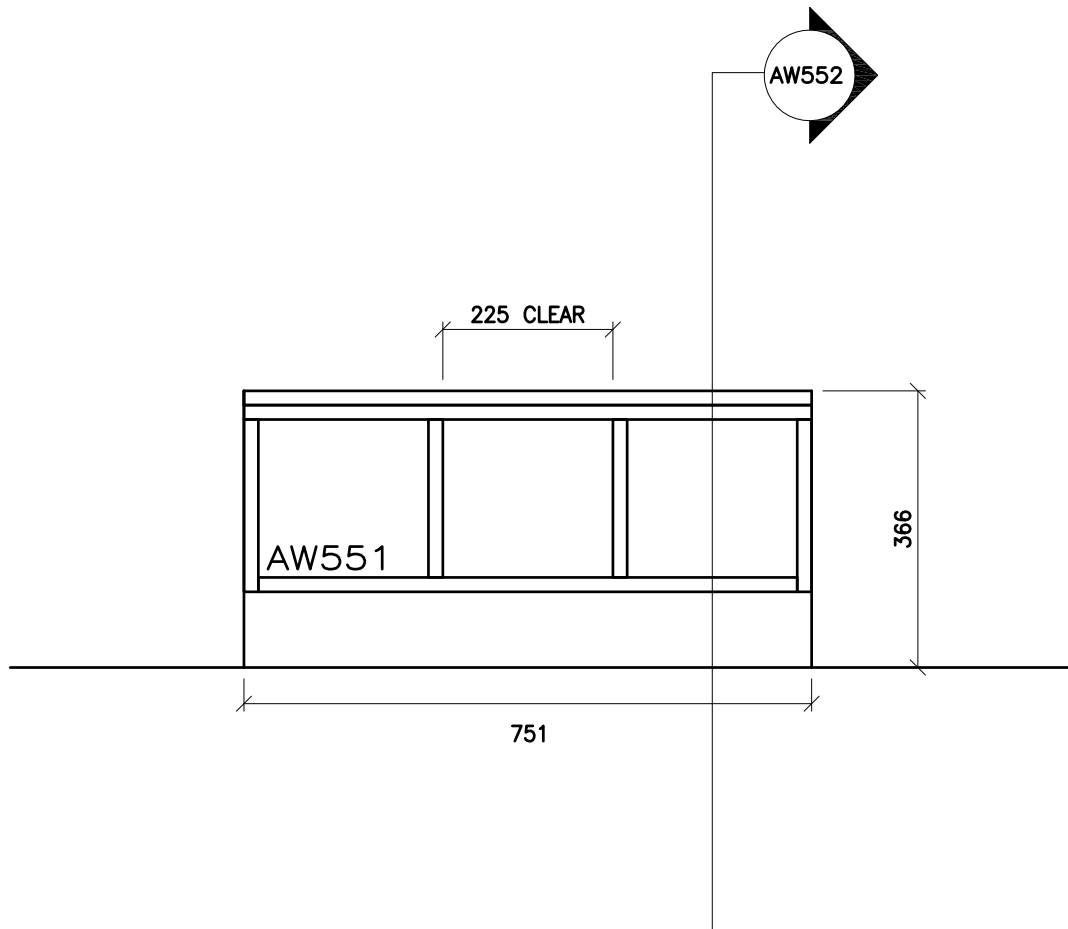

Status
Folder I:\DRAFTING\WRDSB MILLWORK
File AW551.DWG
Drawn By NST
Check By SKA
Scale
Date February 2015
Last Plot 6/2/2016 9:08 AM
Job No.
Sheet No.

AW551

THE CONTRACTOR SHALL VERIFY ALL DWGS. AGAINST THE ARCHITECTURAL WOODWORK DWGS. AND MUST REPORT ANY INCONSISTENCIES TO THE WRDSB BEFORE PROCEEDING WITH WORK.

ALL DWGS. AND RELATED DOCUMENTS ARE THE COPYRIGHT PROPERTY OF THE WRDSB. AND MUST BE RETURNED UPON REQUEST.

REPRODUCTION OF DWGS. AND RELATED DOCUMENTS IN PART OR IN WHOLE IS FORBIDDEN WITHOUT THE WRDSB'S WRITTEN PERMISSION.

GENERAL NOTES:

ON ALL DWGS. AW REFERS TO ARCHITECTURAL WOODWORK.

FOR APPROPRIATE PRODUCTS REFER TO AW001 AND THE SPECIFICATIONS.

REFER TO AW002 TO AW020 FOR ADDITIONAL DETAILS.

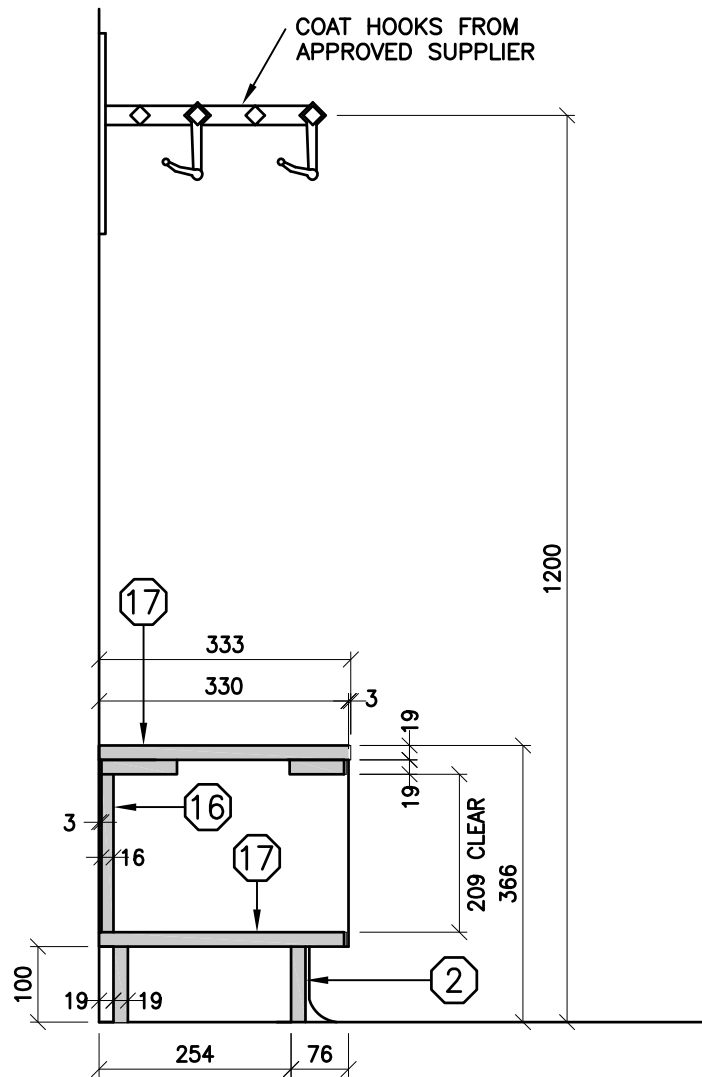

ARCHITECTURAL WOODWORK STANDARDS
FOR THE WATERLOO REGION DISTRICT SCHOOL BOARD

CUBBIE / COATRACK - SECTION

Status	
Folder	\\DRAFTING\WRDSB MILLWORK
File	AW552.DWG
Drawn By	NST
Check By	SKA
Scale	
Date	February 2015
Last Plot	6/2/2016 9:08 AM
Job No.	
Sheet No.	

AW552

THE CONTRACTOR SHALL VERIFY ALL DWGS. AGAINST THE ARCHITECTURAL WOODWORK DWGS. AND MUST REPORT ANY INCONSISTENCIES TO THE WRDSS BEFORE PROCEEDING WITH WORK.

ALL DWGS. AND RELATED DOCUMENTS ARE THE COPYRIGHT PROPERTY OF THE WRDSS. AND MUST BE RETURNED UPON REQUEST.

REPRODUCTION OF DWGS. AND RELATED DOCUMENTS IN PART OR IN WHOLE IS FORBIDDEN WITHOUT THE WRDSS'S WRITTEN PERMISSION.

GENERAL NOTES:

ON ALL DWGS. AW REFERS TO ARCHITECTURAL WOODWORK.

FOR APPROPRIATE PRODUCTS REFER TO AW001 AND THE SPECIFICATIONS.

REFER TO AW002 TO AW020 FOR ADDITIONAL DETAILS.

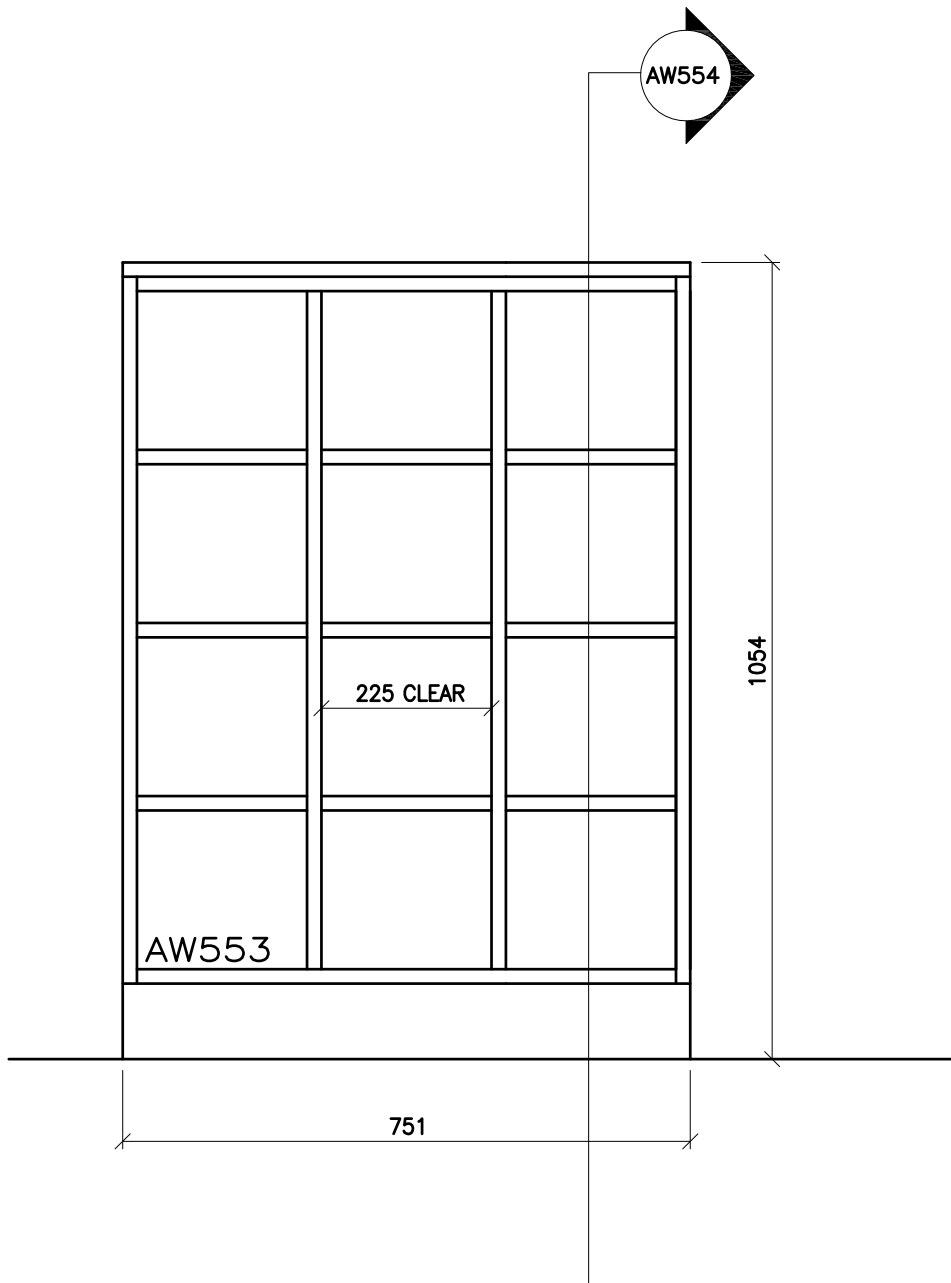

ARCHITECTURAL WOODWORK STANDARDS
FOR THE WATERLOO REGION DISTRICT SCHOOL BOARD

CUBBIE UNIT - TYPE 2 - ELEVATION

Status
Folder I:\DRAFTING\WRDSS MILLWORK
File AW553.DWG
Drawn By NST
Check By SKA
Scale
Date February 2015
Last Plot 6/2/2016 9:08 AM
Job No.
Sheet No.

AW553

THE CONTRACTOR SHALL VERIFY ALL DWGS. AGAINST THE ARCHITECTURAL WOODWORK DWGS. AND MUST REPORT ANY INCONSISTENCIES TO THE WRDSB BEFORE PROCEEDING WITH WORK.

ALL DWGS. AND RELATED DOCUMENTS ARE THE COPYRIGHT PROPERTY OF THE WRDSB. AND MUST BE RETURNED UPON REQUEST.

REPRODUCTION OF DWGS. AND RELATED DOCUMENTS IN PART OR IN WHOLE IS FORBIDDEN WITHOUT THE WRDSB'S WRITTEN PERMISSION.

GENERAL NOTES:

ON ALL DWGS. AW REFERS TO ARCHITECTURAL WOODWORK.

FOR APPROPRIATE PRODUCTS REFER TO AW001 AND THE SPECIFICATIONS.

REFER TO AW002 TO AW020 FOR ADDITIONAL DETAILS.

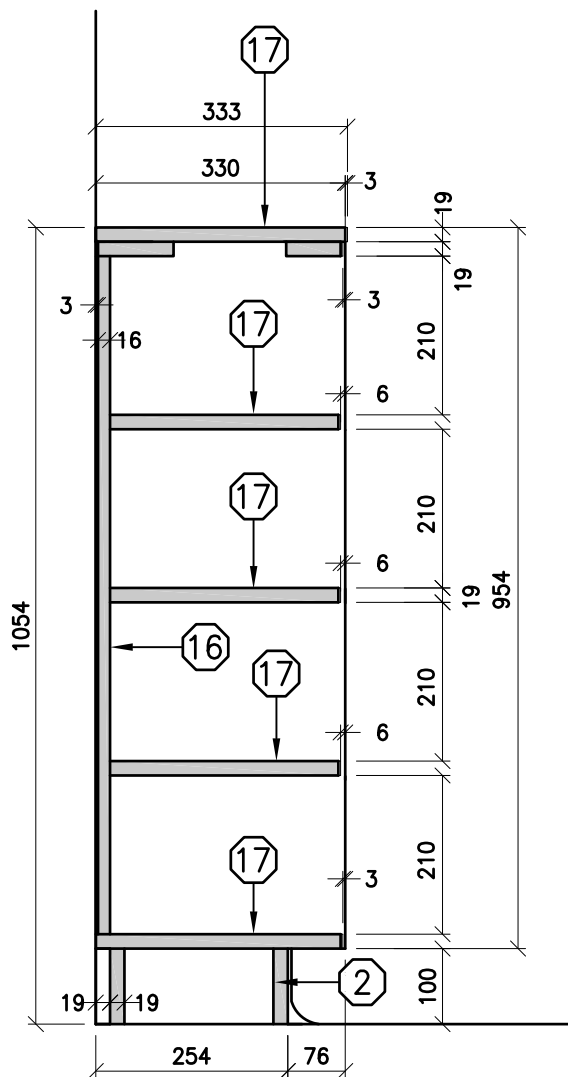

ARCHITECTURAL WOODWORK STANDARDS
FOR THE WATERLOO REGION DISTRICT SCHOOL BOARD

CUBBIE UNIT - TYPE 2 - SECTION

Status	
Folder	\\DRAFTING\WRDSB MILLWORK
File	AW554.DWG
Drawn By	NST
Check By	SKA
Scale	
Date	February 2015
Last Plot	6/2/2016 9:08 AM
Job No.	
Sheet No.	

AW554

THE CONTRACTOR SHALL VERIFY ALL DWGS. AGAINST THE ARCHITECTURAL WOODWORK DWGS. AND MUST REPORT ANY INCONSISTENCIES TO THE WRDDB BEFORE PROCEEDING WITH WORK.

ALL DWGS. AND RELATED DOCUMENTS ARE THE COPYRIGHT PROPERTY OF THE WRDDB. AND MUST BE RETURNED UPON REQUEST.

REPRODUCTION OF DWGS. AND RELATED DOCUMENTS IN PART OR IN WHOLE IS FORBIDDEN WITHOUT THE WRDDB'S WRITTEN PERMISSION.

GENERAL NOTES:

ON ALL DWGS. AW REFERS TO ARCHITECTURAL WOODWORK.

FOR APPROPRIATE PRODUCTS REFER TO AW001 AND THE SPECIFICATIONS.

REFER TO AW002 TO AW020 FOR ADDITIONAL DETAILS.



ARCHITECTURAL WOODWORK STANDARDS
FOR THE WATERLOO REGION DISTRICT SCHOOL BOARD

CUBBIE UNIT - TYPE 3 - ELEVATION

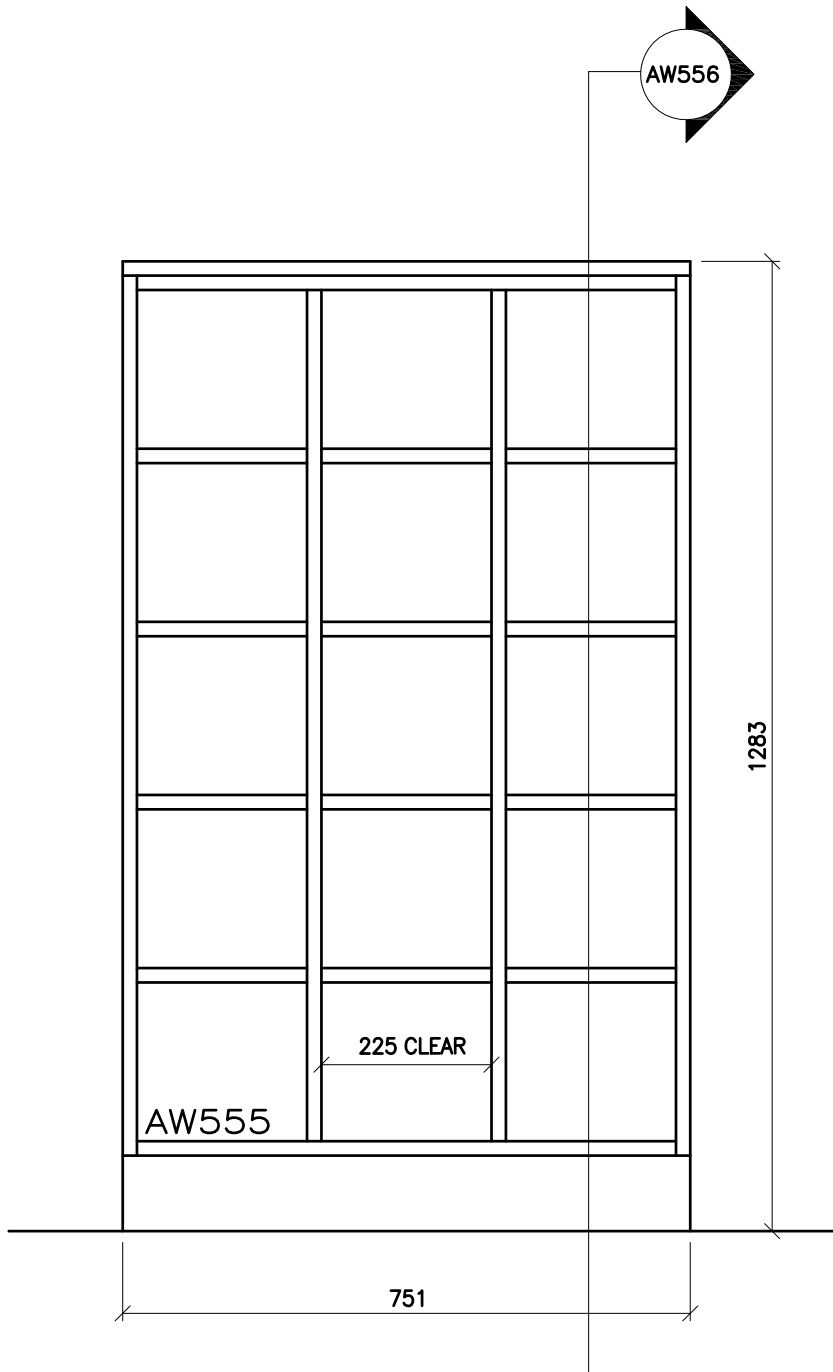

Status
Folder I:\DRAFTING\WRDDB MILLWORK
File AW555.DWG
Drawn By NST
Check By SKA
Scale
Date February 2015
Last Plot 6/2/2016 9:08 AM
Job No.
Sheet No.

AW555

THE CONTRACTOR SHALL VERIFY ALL DWGS. AGAINST THE ARCHITECTURAL WOODWORK DWGS. AND MUST REPORT ANY INCONSISTENCIES TO THE WRDSB BEFORE PROCEEDING WITH WORK.

ALL DWGS. AND RELATED DOCUMENTS ARE THE COPYRIGHT PROPERTY OF THE WRDSB. AND MUST BE RETURNED UPON REQUEST.

REPRODUCTION OF DWGS. AND RELATED DOCUMENTS IN PART OR IN WHOLE IS FORBIDDEN WITHOUT THE WRDSB'S WRITTEN PERMISSION.

GENERAL NOTES:

ON ALL DWGS. AW REFERS TO ARCHITECTURAL WOODWORK.

FOR APPROPRIATE PRODUCTS REFER TO AW001 AND THE SPECIFICATIONS.

REFER TO AW002 TO AW020 FOR ADDITIONAL DETAILS.

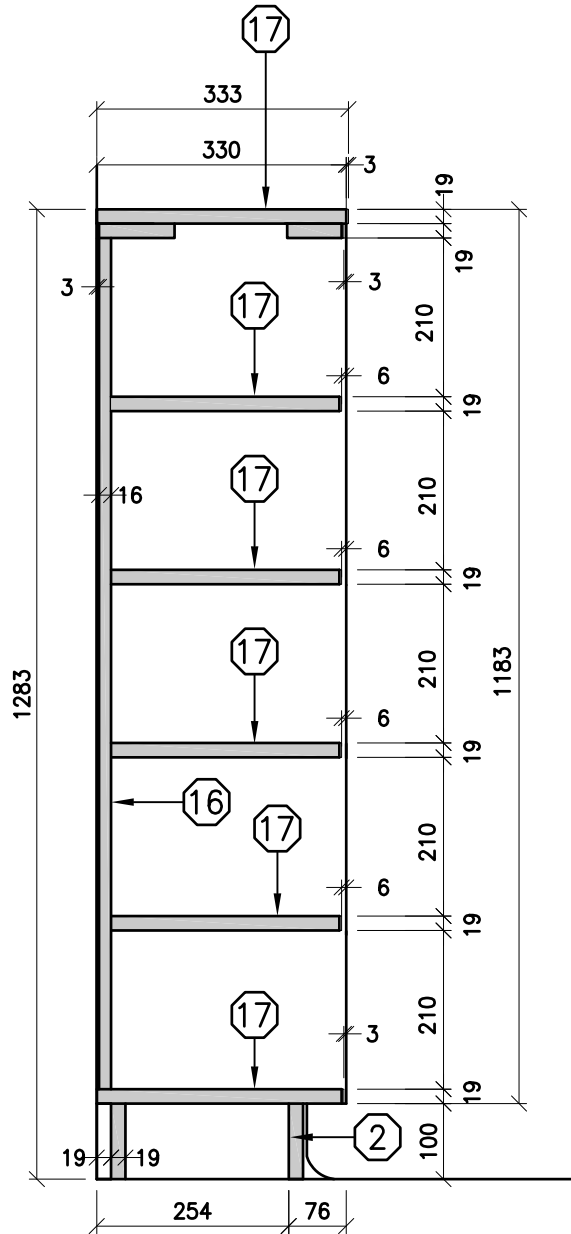

ARCHITECTURAL WOODWORK STANDARDS
FOR THE WATERLOO REGION DISTRICT SCHOOL BOARD

CUBBIE UNIT - TYPE 3 - SECTION

Status	
Folder	\\DRAFTING\WRDSB MILLWORK
File	AW556.DWG
Drawn By	NST
Check By	SKA
Scale	
Date	February 2015
Last Plot	6/2/2016 9:08 AM
Job No.	
Sheet No.	

AW556

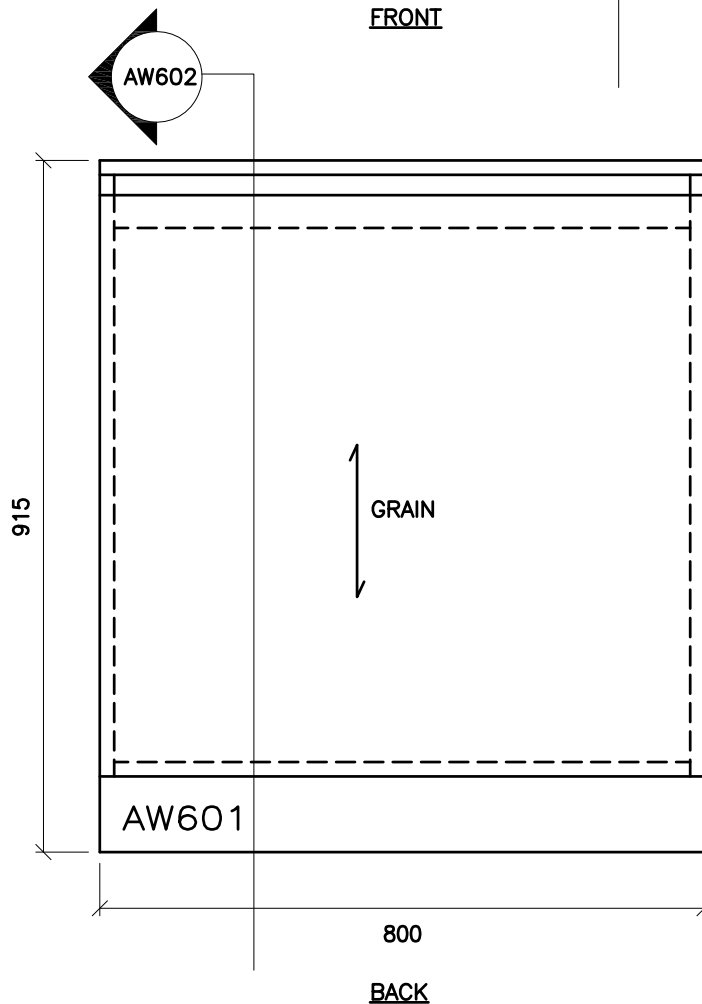
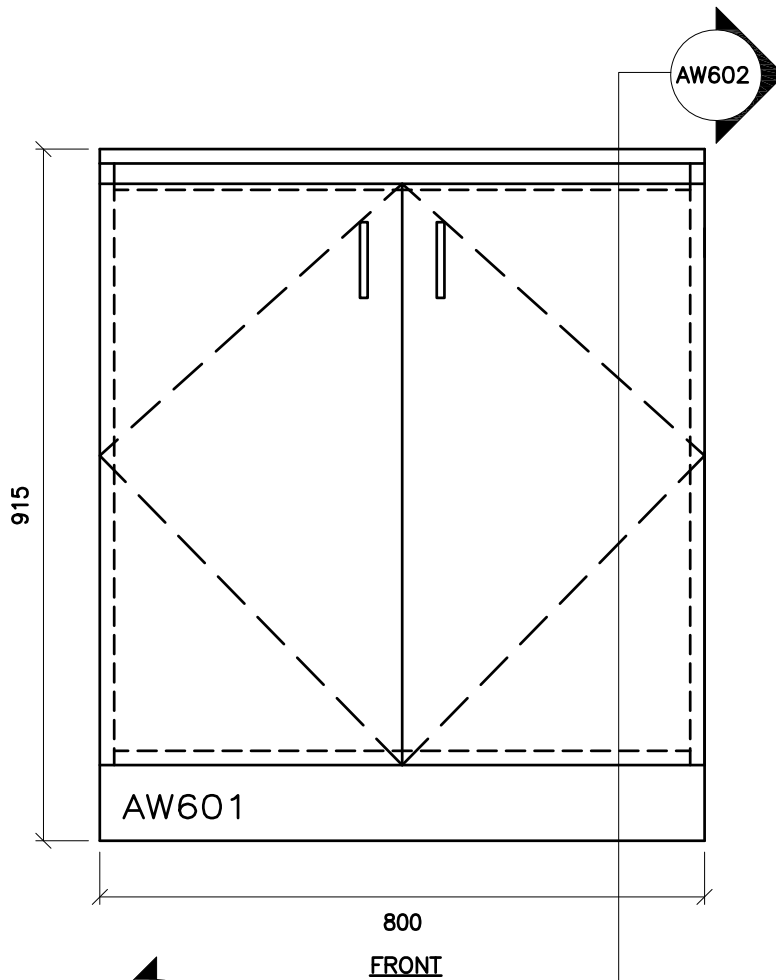

THE CONTRACTOR SHALL VERIFY ALL DWGS. AGAINST THE ARCHITECTURAL WOODWORK DWGS. AND MUST REPORT ANY INCONSISTENCIES TO THE WRDSB BEFORE PROCEEDING WITH WORK.

ALL DWGS. AND RELATED DOCUMENTS ARE THE COPYRIGHT PROPERTY OF THE WRDSB. AND MUST BE RETURNED UPON REQUEST.

REPRODUCTION OF DWGS. AND RELATED DOCUMENTS IN PART OR IN WHOLE IS FORBIDDEN WITHOUT THE WRDSB'S WRITTEN PERMISSION.

GENERAL NOTES:

ON ALL DWGS. AW REFERS TO ARCHITECTURAL WOODWORK.

FOR APPROPRIATE PRODUCTS REFER TO AW001 AND THE SPECIFICATIONS.

REFER TO AW002 TO AW020 FOR ADDITIONAL DETAILS.



ARCHITECTURAL WOODWORK STANDARDS

FOR THE WATERLOO REGION DISTRICT SCHOOL BOARD

SCIENCE LAB ISLAND CABINET - ELEVATION

Status	
Folder	\\DRAFTING\WRDSB MILLWORK
File	AW601.DWG
Drawn By	NST
Check By	SKA
Scale	
Date	February 2015
Last Plot	6/2/2016 9:08 AM
Job No.	
Sheet No.	

AW601

THE CONTRACTOR SHALL VERIFY ALL DWGS. AGAINST THE ARCHITECTURAL WOODWORK DWGS. AND MUST REPORT ANY INCONSISTENCIES TO THE WRDSS BEFORE PROCEEDING WITH WORK.

ALL DWGS. AND RELATED DOCUMENTS ARE THE COPYRIGHT PROPERTY OF THE WRDSS. AND MUST BE RETURNED UPON REQUEST.

REPRODUCTION OF DWGS. AND RELATED DOCUMENTS IN PART OR IN WHOLE IS FORBIDDEN WITHOUT THE WRDSS'S WRITTEN PERMISSION.

GENERAL NOTES:

ON ALL DWGS. AW REFERS TO ARCHITECTURAL WOODWORK.

FOR APPROPRIATE PRODUCTS REFER TO AW001 AND THE SPECIFICATIONS.

REFER TO AW002 TO AW020 FOR ADDITIONAL DETAILS.



ARCHITECTURAL WOODWORK STANDARDS

FOR THE WATERLOO REGION DISTRICT SCHOOL BOARD

SCIENCE LAB ISLAND CABINETS - SECTION

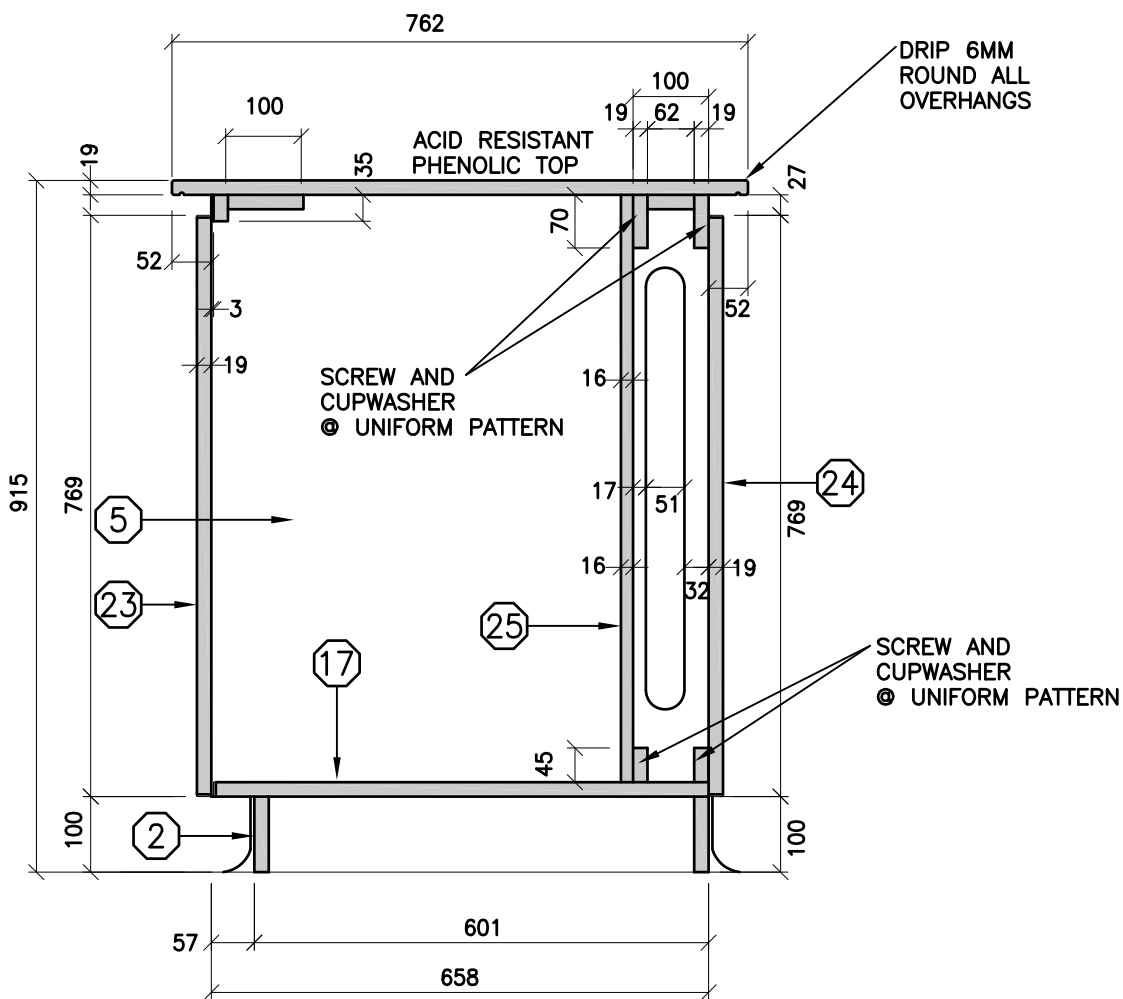

Status	
Folder	\\DRAFTING\WRDSS MILLWORK
File	AW602.DWG
Drawn By	NST
Check By	SKA
Scale	
Date	February 2015
Last Plot	6/2/2016 9:08 AM
Job No.	
Sheet No.	

AW602

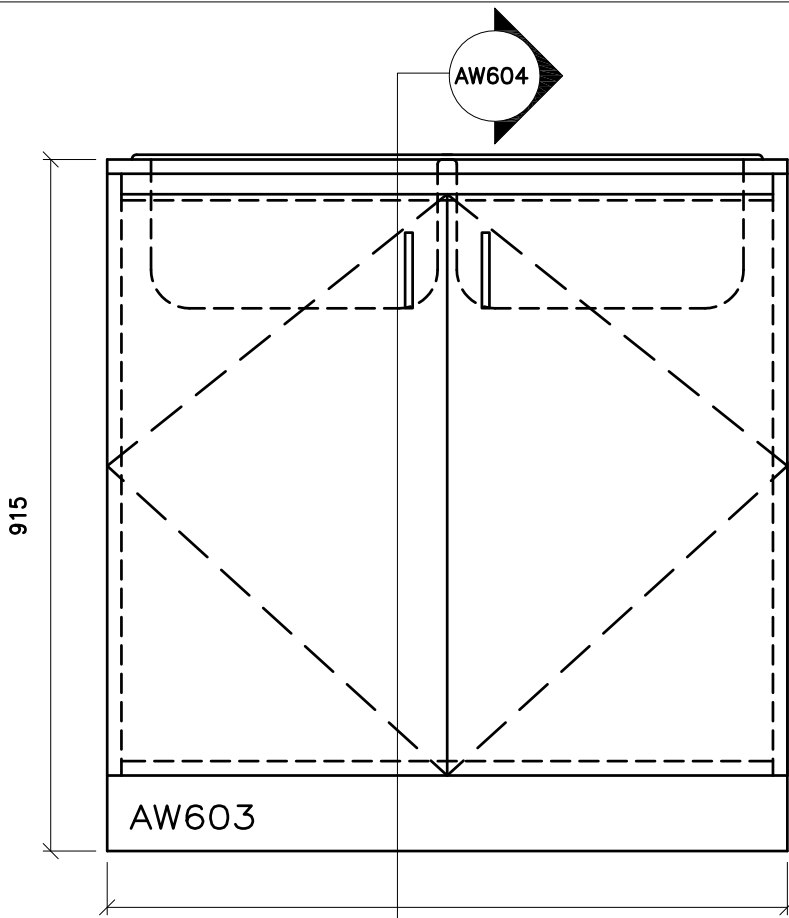

900
FRONT

NOTE:
WIDTH IS 800 FOR
SINGLE SINK AND
900 FOR DOUBLE
SINK

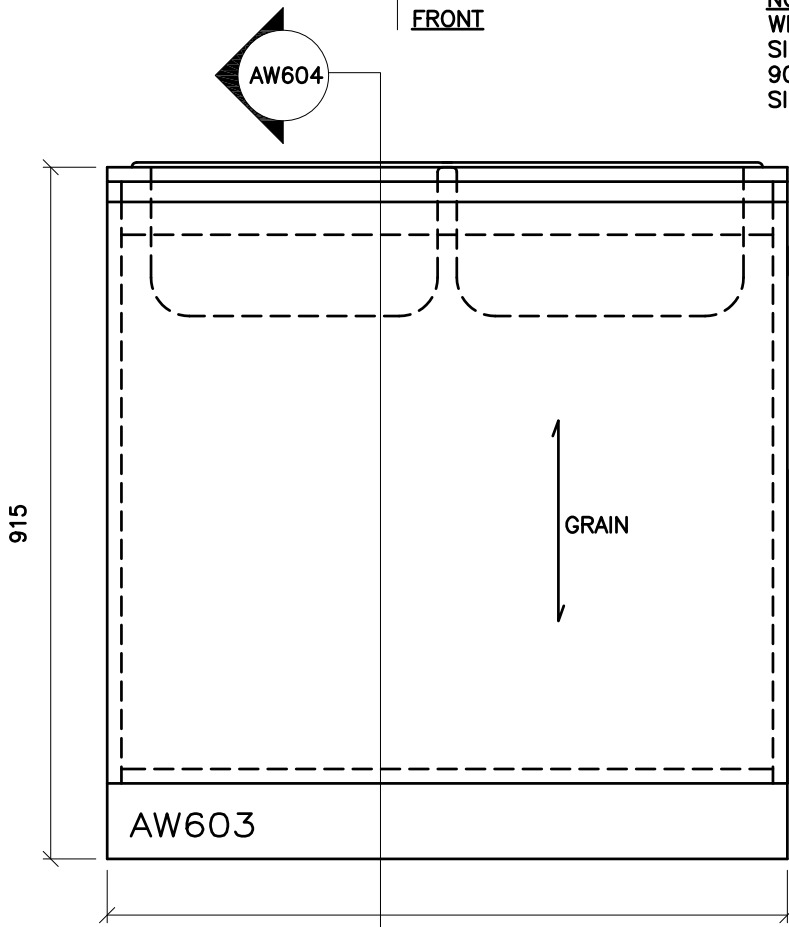

900
BACK

THE CONTRACTOR SHALL VERIFY ALL DWGS. AGAINST THE ARCHITECTURAL WOODWORK DWGS. AND MUST REPORT ANY INCONSISTENCIES TO THE WRDSB BEFORE PROCEEDING WITH WORK.

ALL DWGS. AND RELATED DOCUMENTS ARE THE COPYRIGHT PROPERTY OF THE WRDSB. AND MUST BE RETURNED UPON REQUEST.

REPRODUCTION OF DWGS. AND RELATED DOCUMENTS IN PART OR IN WHOLE IS FORBIDDEN WITHOUT THE WRDSB'S WRITTEN PERMISSION.

GENERAL NOTES:

ON ALL DWGS. AW REFERS TO ARCHITECTURAL WOODWORK.

FOR APPROPRIATE PRODUCTS REFER TO AW001 AND THE SPECIFICATIONS.

REFER TO AW002 TO AW020 FOR ADDITIONAL DETAILS.



ARCHITECTURAL WOODWORK STANDARDS
FOR THE WATERLOO REGION DISTRICT SCHOOL BOARD

SCIENCE LAB ISLAND CABINET WITH SINK - ELEVATION

Status	
Folder	I:\DRAFTING\WRDSB MILLWORK
File	AW603.DWG
Drawn By	NST
Check By	SKA
Scale	
Date	February 2015
Last Plot	6/2/2016 9:08 AM
Job No.	
Sheet No.	

AW603

THE CONTRACTOR SHALL VERIFY ALL DWGS. AGAINST THE ARCHITECTURAL WOODWORK DWGS. AND MUST REPORT ANY INCONSISTENCIES TO THE WRDSS BEFORE PROCEEDING WITH WORK.

ALL DWGS. AND RELATED DOCUMENTS ARE THE COPYRIGHT PROPERTY OF THE WRDSS. AND MUST BE RETURNED UPON REQUEST.

REPRODUCTION OF DWGS. AND RELATED DOCUMENTS IN PART OR IN WHOLE IS FORBIDDEN WITHOUT THE WRDSS'S WRITTEN PERMISSION.

GENERAL NOTES:

ON ALL DWGS. AW REFERS TO ARCHITECTURAL WOODWORK.

FOR APPROPRIATE PRODUCTS REFER TO AW001 AND THE SPECIFICATIONS.

REFER TO AW002 TO AW020 FOR ADDITIONAL DETAILS.

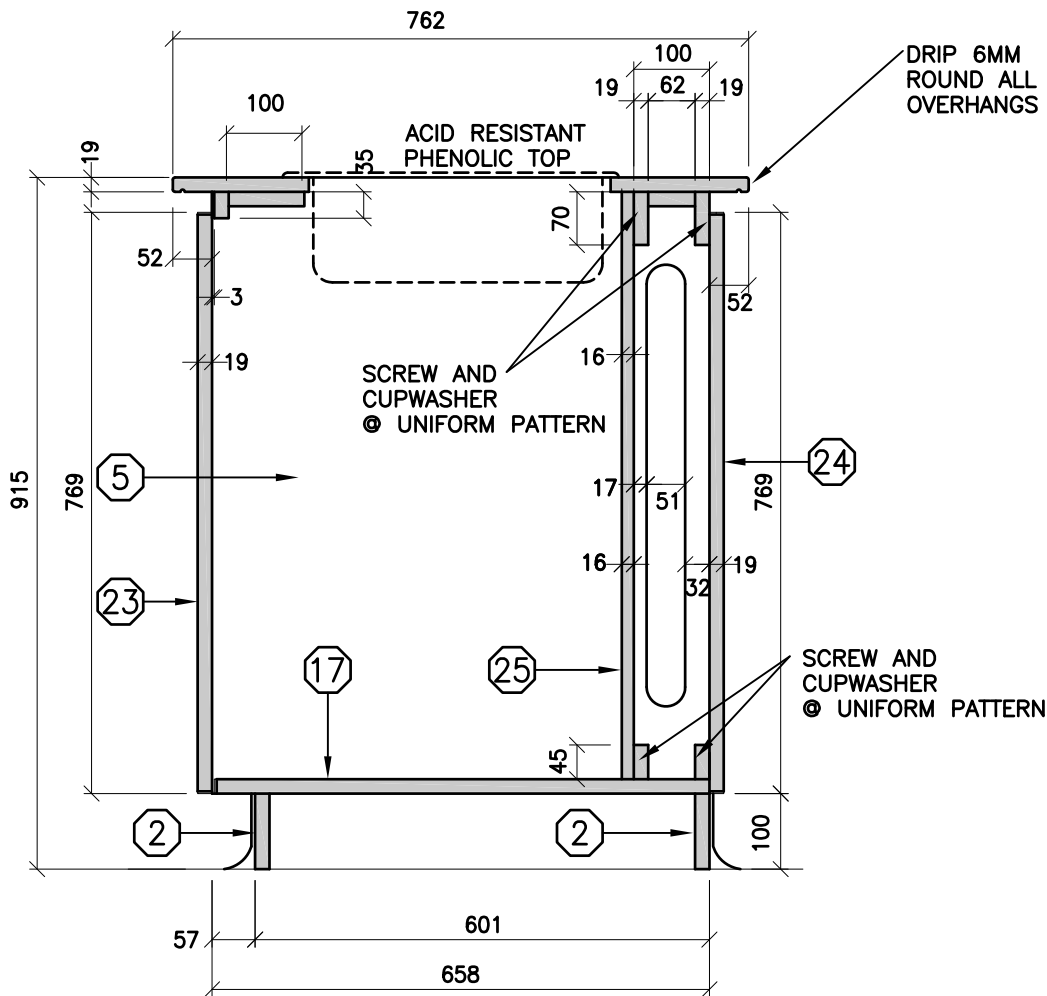

ARCHITECTURAL WOODWORK STANDARDS

FOR THE WATERLOO REGION DISTRICT SCHOOL BOARD

SCIENCE LAB ISLAND CABINETS WITH SINK - SECTION

Status	
Folder	\\DRAFTING\WRDSS MILLWORK
File	AW604.DWG
Drawn By	NST
Check By	SKA
Scale	
Date	February 2015
Last Plot	6/2/2016 9:09 AM
Job No.	
Sheet No.	

AW604

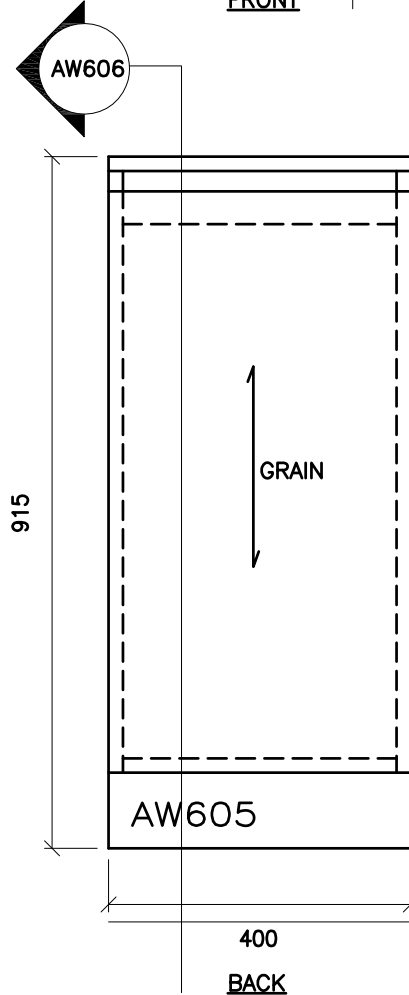
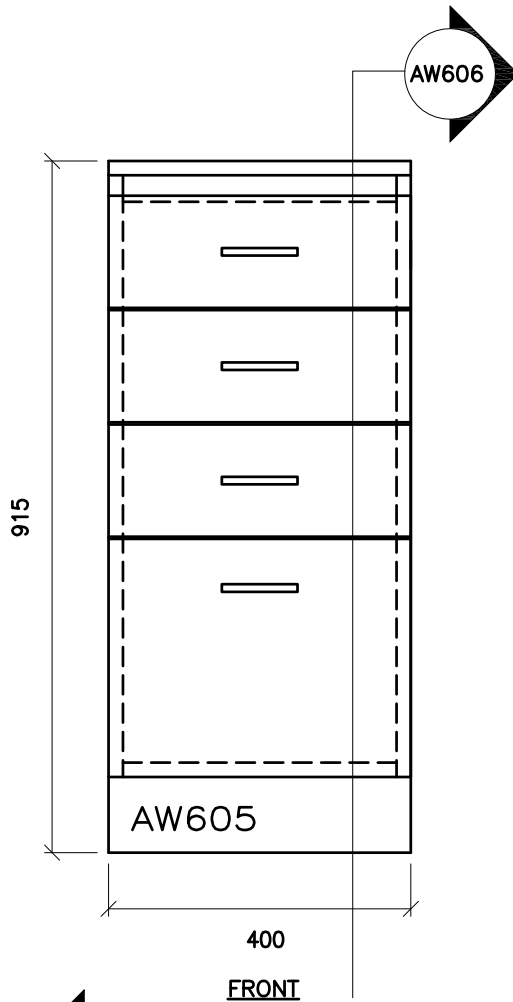

THE CONTRACTOR SHALL VERIFY ALL DWGS. AGAINST THE ARCHITECTURAL WOODWORK DWGS. AND MUST REPORT ANY INCONSISTENCIES TO THE WRDSB BEFORE PROCEEDING WITH WORK.

ALL DWGS. AND RELATED DOCUMENTS ARE THE COPYRIGHT PROPERTY OF THE WRDSB. AND MUST BE RETURNED UPON REQUEST.

REPRODUCTION OF DWGS. AND RELATED DOCUMENTS IN PART OR IN WHOLE IS FORBIDDEN WITHOUT THE WRDSB'S WRITTEN PERMISSION.

GENERAL NOTES:

ON ALL DWGS. AW REFERS TO ARCHITECTURAL WOODWORK.

FOR APPROPRIATE PRODUCTS REFER TO AW001 AND THE SPECIFICATIONS.

REFER TO AW002 TO AW020 FOR ADDITIONAL DETAILS.



ARCHITECTURAL WOODWORK STANDARDS

FOR THE WATERLOO REGION DISTRICT SCHOOL BOARD

SCIENCE LAB ISLAND CABINET
WITH DRAWER - 4D C/W FD - ELEVATION

Status	
Folder	\\DRAFTING\WRDSB MILLWORK
File	AW605.DWG
Drawn By	NST
Check By	SKA
Scale	
Date	February 2015
Last Plot	6/2/2016 9:09 AM
Job No.	
Sheet No.	

AW605

THE CONTRACTOR SHALL VERIFY ALL DWGS. AGAINST THE ARCHITECTURAL WOODWORK DWGS. AND MUST REPORT ANY INCONSISTENCIES TO THE WRDSS BEFORE PROCEEDING WITH WORK.

ALL DWGS. AND RELATED DOCUMENTS ARE THE COPYRIGHT PROPERTY OF THE WRDSS. AND MUST BE RETURNED UPON REQUEST.

REPRODUCTION OF DWGS. AND RELATED DOCUMENTS IN PART OR IN WHOLE IS FORBIDDEN WITHOUT THE WRDSS'S WRITTEN PERMISSION.

GENERAL NOTES:

ON ALL DWGS. AW REFERS TO ARCHITECTURAL WOODWORK.

FOR APPROPRIATE PRODUCTS REFER TO AW001 AND THE SPECIFICATIONS.

REFER TO AW002 TO AW020 FOR ADDITIONAL DETAILS.

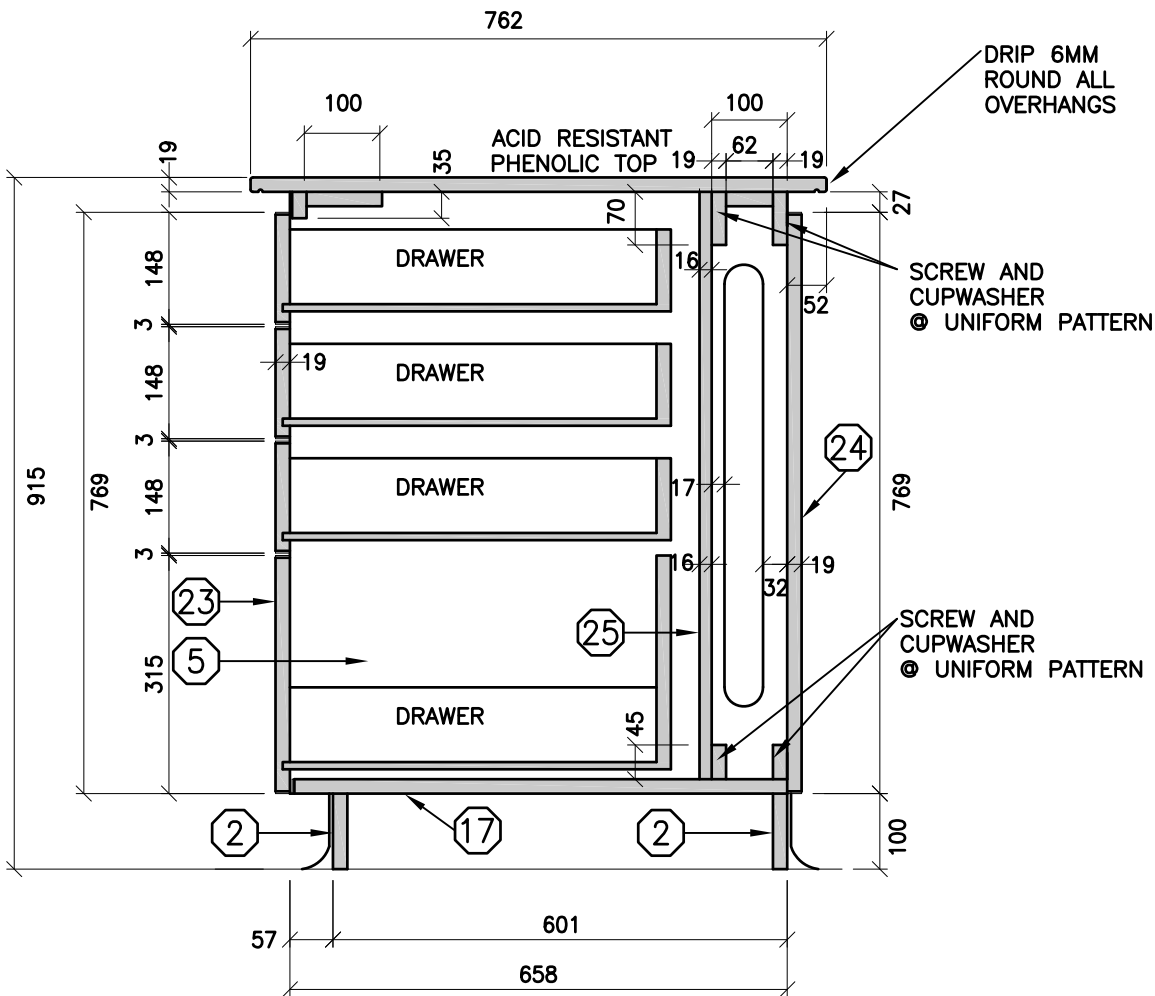

ARCHITECTURAL WOODWORK STANDARDS

FOR THE WATERLOO REGION DISTRICT SCHOOL BOARD

SCIENCE LAB ISLAND CABINETS
WITH DRAWERS - 4D c/w FD - SECTION

Status	
Folder	\\DRAFTING\WRDSS MILLWORK
File	AW606.DWG
Drawn By	NST
Check By	SKA
Scale	
Date	February 2015
Last Plot	6/2/2016 9:09 AM
Job No.	
Sheet No.	

AW606

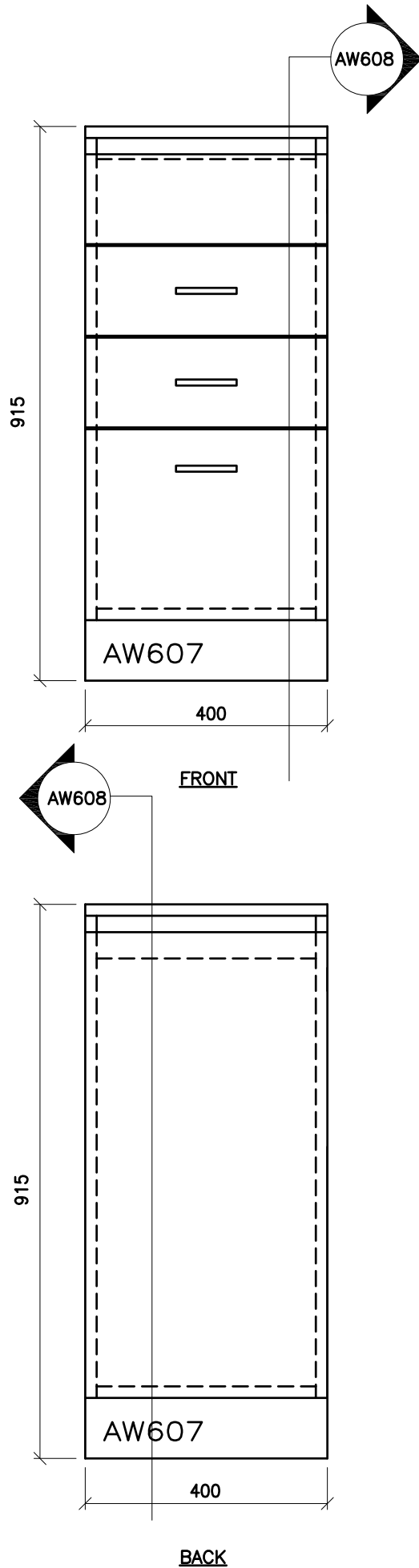

THE CONTRACTOR SHALL VERIFY ALL DWGS. AGAINST THE ARCHITECTURAL WOODWORK DWGS. AND MUST REPORT ANY INCONSISTENCIES TO THE WRDSB BEFORE PROCEEDING WITH WORK.

ALL DWGS. AND RELATED DOCUMENTS ARE THE COPYRIGHT PROPERTY OF THE WRDSB. AND MUST BE RETURNED UPON REQUEST.

REPRODUCTION OF DWGS. AND RELATED DOCUMENTS IN PART OR IN WHOLE IS FORBIDDEN WITHOUT THE WRDSB'S WRITTEN PERMISSION.

GENERAL NOTES:

ON ALL DWGS. AW REFERS TO ARCHITECTURAL WOODWORK.

FOR APPROPRIATE PRODUCTS REFER TO AW001 AND THE SPECIFICATIONS.

REFER TO AW002 TO AW020 FOR ADDITIONAL DETAILS.



ARCHITECTURAL WOODWORK STANDARDS

FOR THE WATERLOO REGION DISTRICT SCHOOL BOARD

SCIENCE LAB ISLAND CABINET -
3D C/W FD + ELECTRICAL PANEL - ELEVATION

Status	
Folder	\\DRAFTING\WRDSB MILLWORK
File	AW607.DWG
Drawn By	NST
Check By	SKA
Scale	
Date	February 2015
Last Plot	6/2/2016 9:09 AM
Job No.	
Sheet No.	

AW607

THE CONTRACTOR SHALL VERIFY ALL DWGS. AGAINST THE ARCHITECTURAL WOODWORK DWGS. AND MUST REPORT ANY INCONSISTENCIES TO THE WRDSB BEFORE PROCEEDING WITH WORK.

ALL DWGS. AND RELATED DOCUMENTS ARE THE COPYRIGHT PROPERTY OF THE WRDSB. AND MUST BE RETURNED UPON REQUEST.

REPRODUCTION OF DWGS. AND RELATED DOCUMENTS IN PART OR IN WHOLE IS FORBIDDEN WITHOUT THE WRDSB'S WRITTEN PERMISSION.

GENERAL NOTES:

ON ALL DWGS. AW REFERS TO ARCHITECTURAL WOODWORK.

FOR APPROPRIATE PRODUCTS REFER TO AW001 AND THE SPECIFICATIONS.

REFER TO AW002 TO AW020 FOR ADDITIONAL DETAILS.

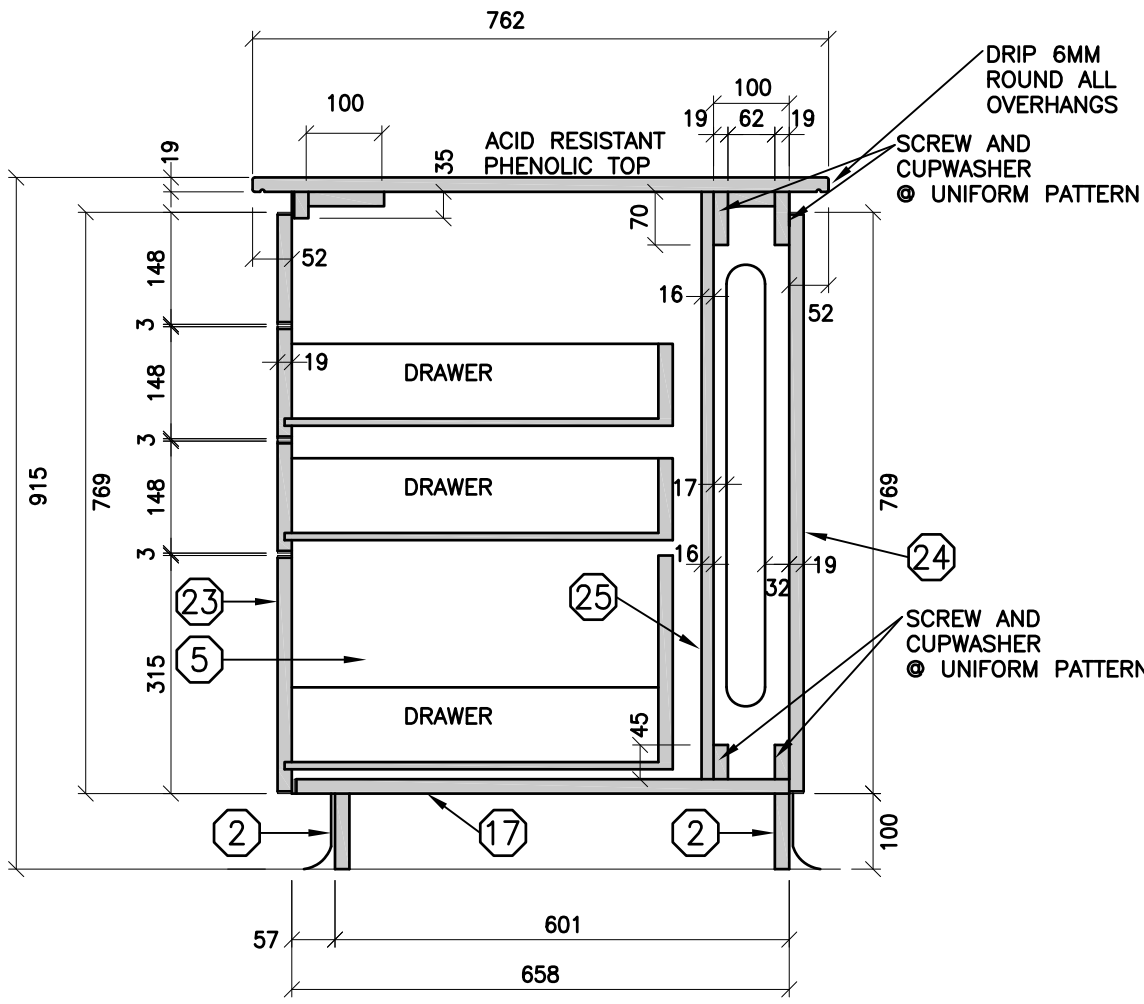

ARCHITECTURAL WOODWORK STANDARDS

FOR THE WATERLOO REGION DISTRICT SCHOOL BOARD

SCIENCE LAB ISLAND CABINETS -
3D c/w FD + ELECTRICAL PANEL - SECTION

Status	
Folder	\\DRAFTING\WRDSB MILLWORK
File	AW608.DWG
Drawn By	NST
Check By	SKA
Scale	
Date	February 2015
Last Plot	6/2/2016 9:09 AM
Job No.	
Sheet No.	

AW608

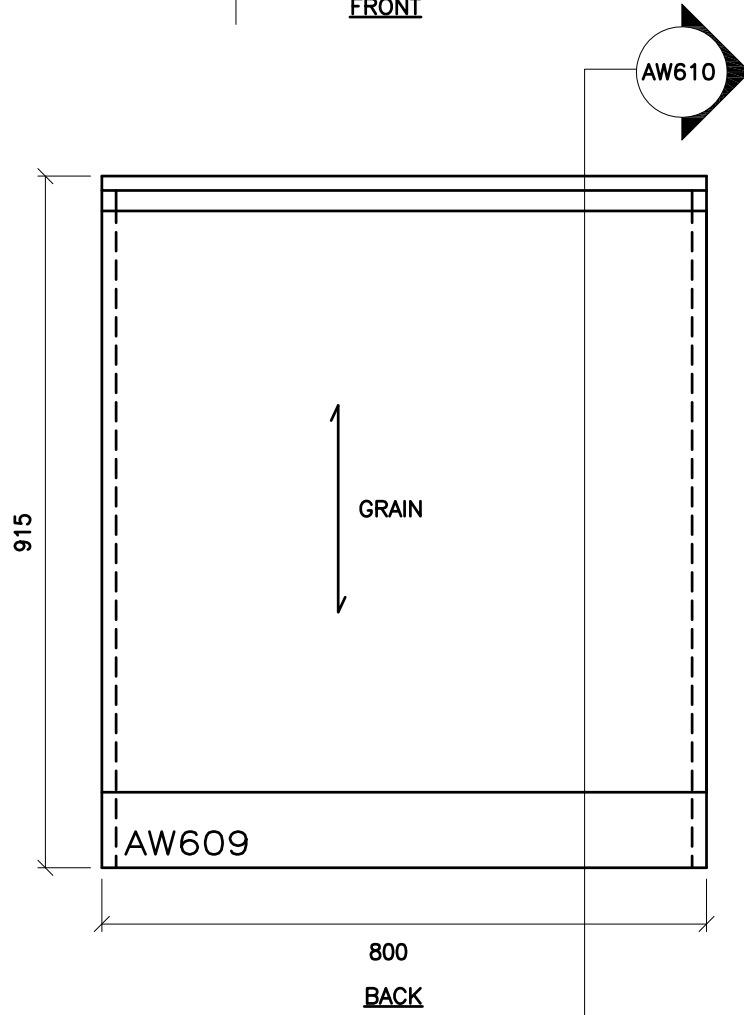
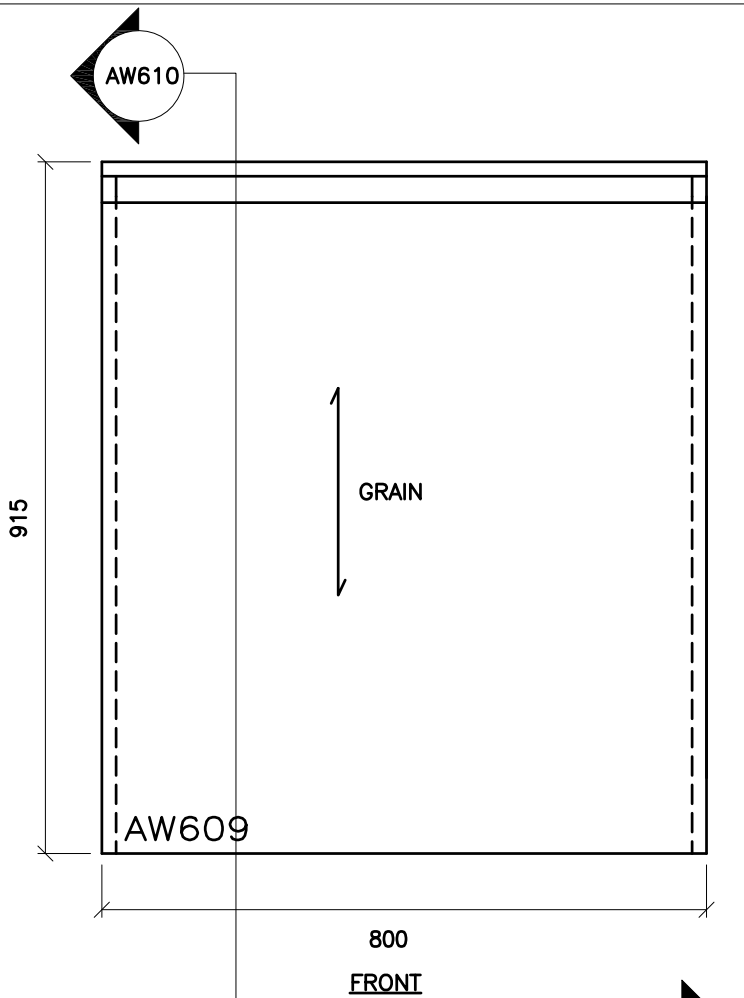

THE CONTRACTOR SHALL VERIFY ALL DWGS. AGAINST THE ARCHITECTURAL WOODWORK DWGS. AND MUST REPORT ANY INCONSISTENCIES TO THE WRDDB BEFORE PROCEEDING WITH WORK.

ALL DWGS. AND RELATED DOCUMENTS ARE THE COPYRIGHT PROPERTY OF THE WRDDB. AND MUST BE RETURNED UPON REQUEST.

REPRODUCTION OF DWGS. AND RELATED DOCUMENTS IN PART OR IN WHOLE IS FORBIDDEN WITHOUT THE WRDDB'S WRITTEN PERMISSION.

GENERAL NOTES:

ON ALL DWGS. AW REFERS TO ARCHITECTURAL WOODWORK.

FOR APPROPRIATE PRODUCTS REFER TO AW001 AND THE SPECIFICATIONS.

REFER TO AW002 TO AW020 FOR ADDITIONAL DETAILS.



ARCHITECTURAL WOODWORK STANDARDS
 FOR THE WATERLOO REGION DISTRICT SCHOOL BOARD

SCIENCE LAB ISLAND TECHEARS LAB COUNTER - ELEVATION

Status	
Folder	I:\DRAFTING\WRDDB MILLWORK
File	AW609.DWG
Drawn By	NST
Check By	SKA
Scale	
Date	February 2015
Last Plot	6/2/2016 9:09 AM
Job No.	
Sheet No.	

AW609

THE CONTRACTOR SHALL VERIFY ALL DWGS. AGAINST THE ARCHITECTURAL WOODWORK DWGS. AND MUST REPORT ANY INCONSISTENCIES TO THE WRDSB BEFORE PROCEEDING WITH WORK.

ALL DWGS. AND RELATED DOCUMENTS ARE THE COPYRIGHT PROPERTY OF THE WRDSB. AND MUST BE RETURNED UPON REQUEST.

REPRODUCTION OF DWGS. AND RELATED DOCUMENTS IN PART OR IN WHOLE IS FORBIDDEN WITHOUT THE WRDSB'S WRITTEN PERMISSION.

GENERAL NOTES:

ON ALL DWGS. AW REFERS TO ARCHITECTURAL WOODWORK.

FOR APPROPRIATE PRODUCTS REFER TO AW001 AND THE SPECIFICATIONS.

REFER TO AW002 TO AW020 FOR ADDITIONAL DETAILS.

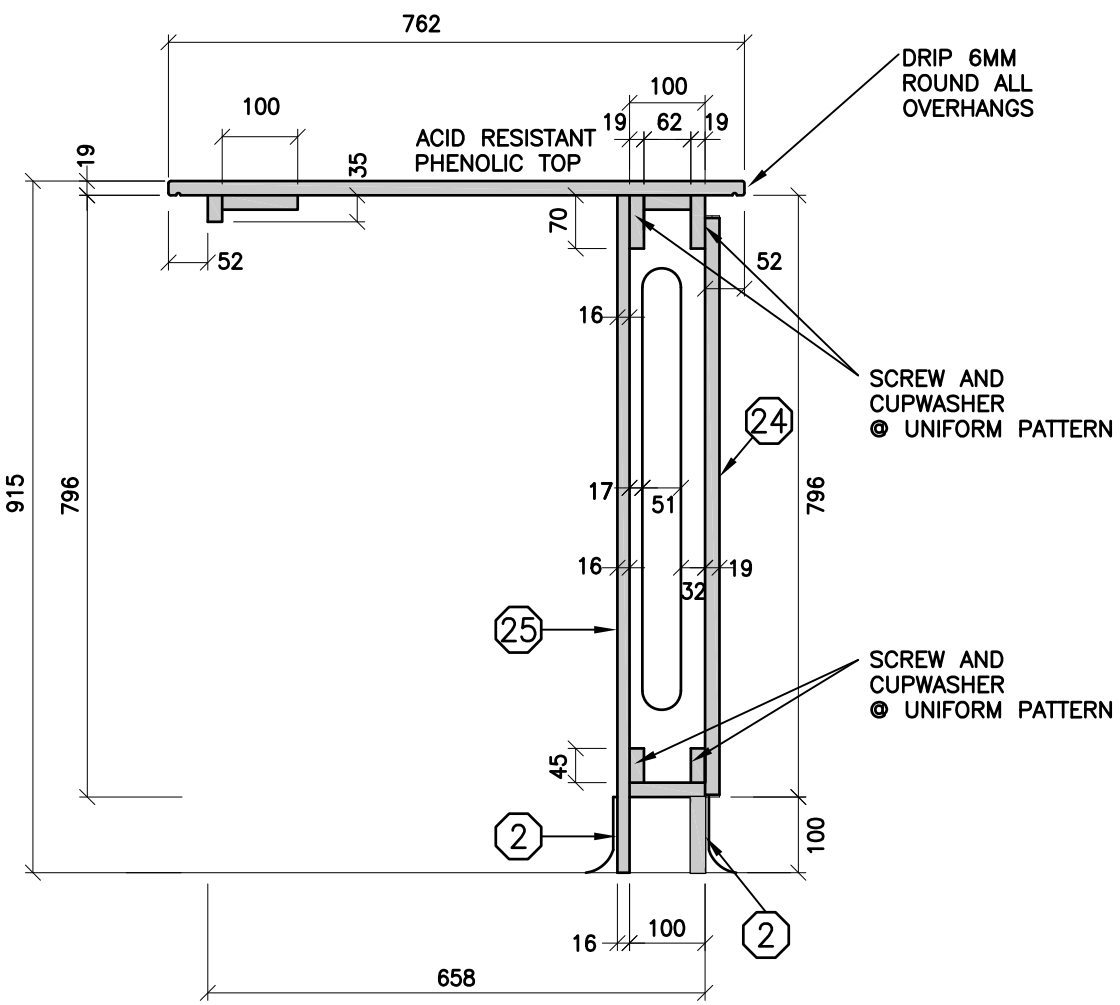

ARCHITECTURAL WOODWORK STANDARDS

FOR THE WATERLOO REGION DISTRICT SCHOOL BOARD

SCIENCE LAB ISLAND TEACHERS LAB COUNTER - SECTION

Status	
Folder	\\DRAFTING\WRDSB MILLWORK
File	AW610.DWG
Drawn By	NST
Check By	SKA
Scale	
Date	February 2015
Last Plot	6/2/2016 9:09 AM
Job No.	
Sheet No.	

AW610

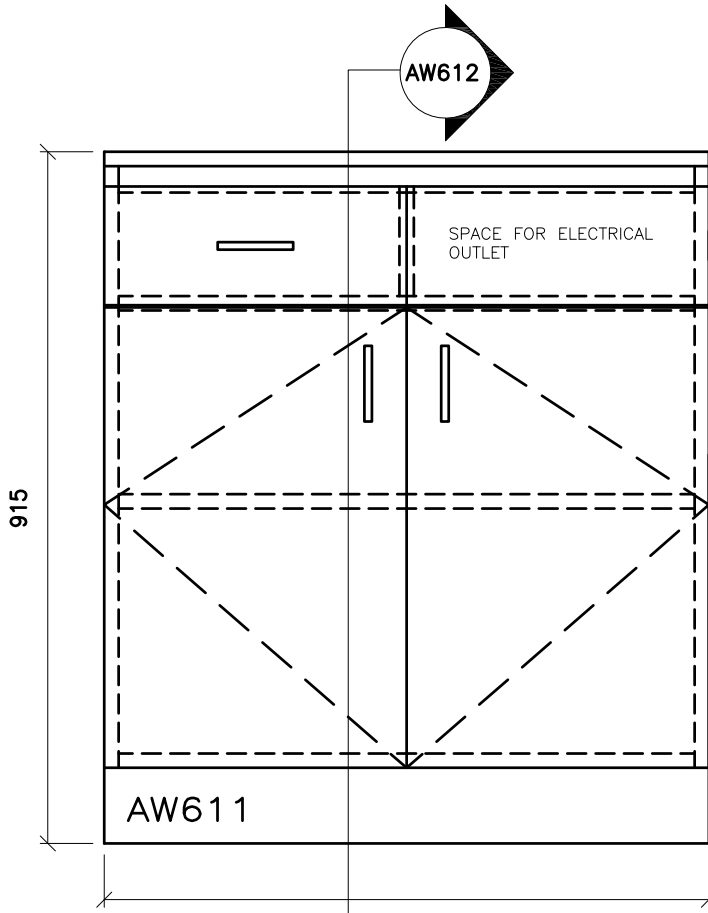

800
FRONT

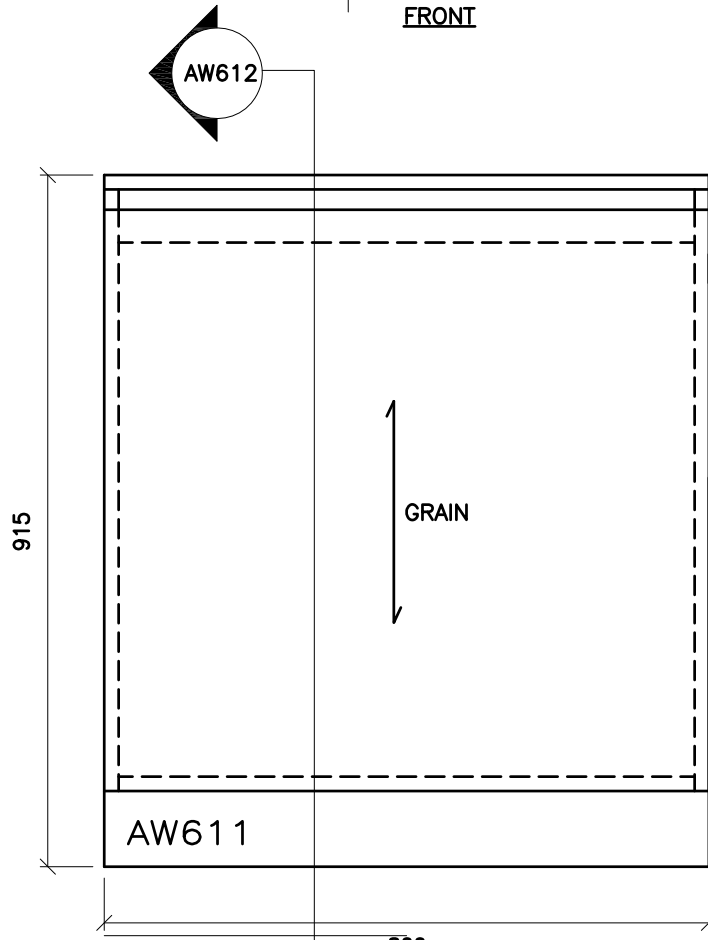

800
BACK

THE CONTRACTOR SHALL VERIFY ALL DWGS. AGAINST THE ARCHITECTURAL WOODWORK DWGS. AND MUST REPORT ANY INCONSISTENCIES TO THE WRDSB BEFORE PROCEEDING WITH WORK.

ALL DWGS. AND RELATED DOCUMENTS ARE THE COPYRIGHT PROPERTY OF THE WRDSB. AND MUST BE RETURNED UPON REQUEST.

REPRODUCTION OF DWGS. AND RELATED DOCUMENTS IN PART OR IN WHOLE IS FORBIDDEN WITHOUT THE WRDSB'S WRITTEN PERMISSION.

GENERAL NOTES:

ON ALL DWGS. AW REFERS TO ARCHITECTURAL WOODWORK.

FOR APPROPRIATE PRODUCTS REFER TO AW001 AND THE SPECIFICATIONS.

REFER TO AW002 TO AW020 FOR ADDITIONAL DETAILS.



ARCHITECTURAL WOODWORK STANDARDS
FOR THE WATERLOO REGION DISTRICT SCHOOL BOARD

SCIENCE LAB ISLAND CABINET
WITH DRAWER AND RECEPTICAL - ELEVATION

Status	
Folder	\\DRAFTING\WRDSB MILLWORK
File	AW611.DWG
Drawn By	NST
Check By	SKA
Scale	
Date	February 2015
Last Plot	6/2/2016 9:09 AM
Job No.	
Sheet No.	

AW611

THE CONTRACTOR SHALL VERIFY ALL DWGS. AGAINST THE ARCHITECTURAL WOODWORK DWGS. AND MUST REPORT ANY INCONSISTENCIES TO THE WRDSS BEFORE PROCEEDING WITH WORK.

ALL DWGS. AND RELATED DOCUMENTS ARE THE COPYRIGHT PROPERTY OF THE WRDSS. AND MUST BE RETURNED UPON REQUEST.

REPRODUCTION OF DWGS. AND RELATED DOCUMENTS IN PART OR IN WHOLE IS FORBIDDEN WITHOUT THE WRDSS'S WRITTEN PERMISSION.

GENERAL NOTES:

ON ALL DWGS. AW REFERS TO ARCHITECTURAL WOODWORK.

FOR APPROPRIATE PRODUCTS REFER TO AW001 AND THE SPECIFICATIONS.

REFER TO AW002 TO AW020 FOR ADDITIONAL DETAILS.



ARCHITECTURAL WOODWORK STANDARDS

FOR THE WATERLOO REGION DISTRICT SCHOOL BOARD

SCIENCE LAB ISLAND CABINET
WITH DRAWER AND RECEPTACLE PANEL - SECTION

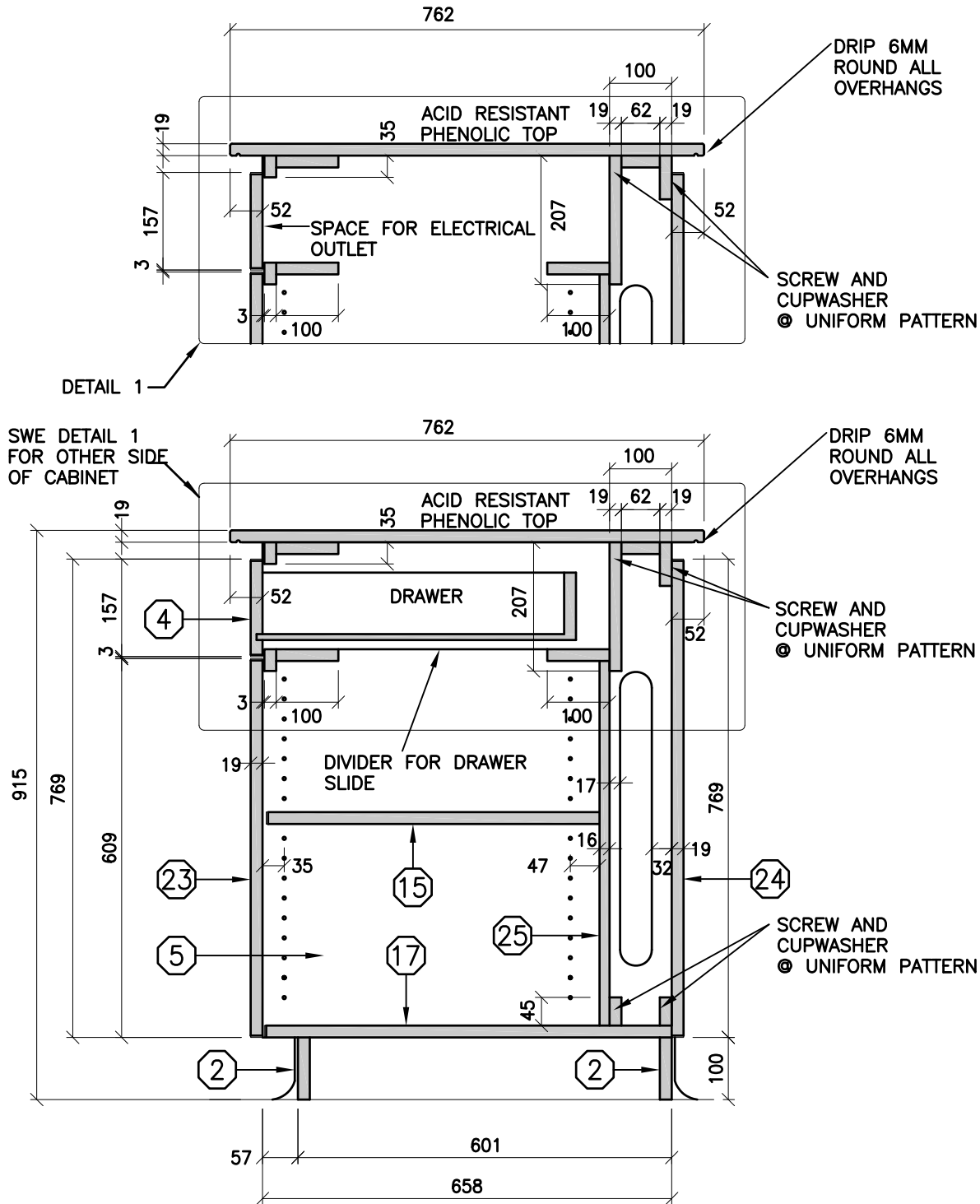

Status	
Folder	\\DRAFTING\WRDSS MILLWORK
File	AW612.DWG
Drawn By	NST
Check By	SKA
Scale	
Date	February 2015
Last Plot	6/2/2016 9:10 AM
Job No.	
Sheet No.	

AW612

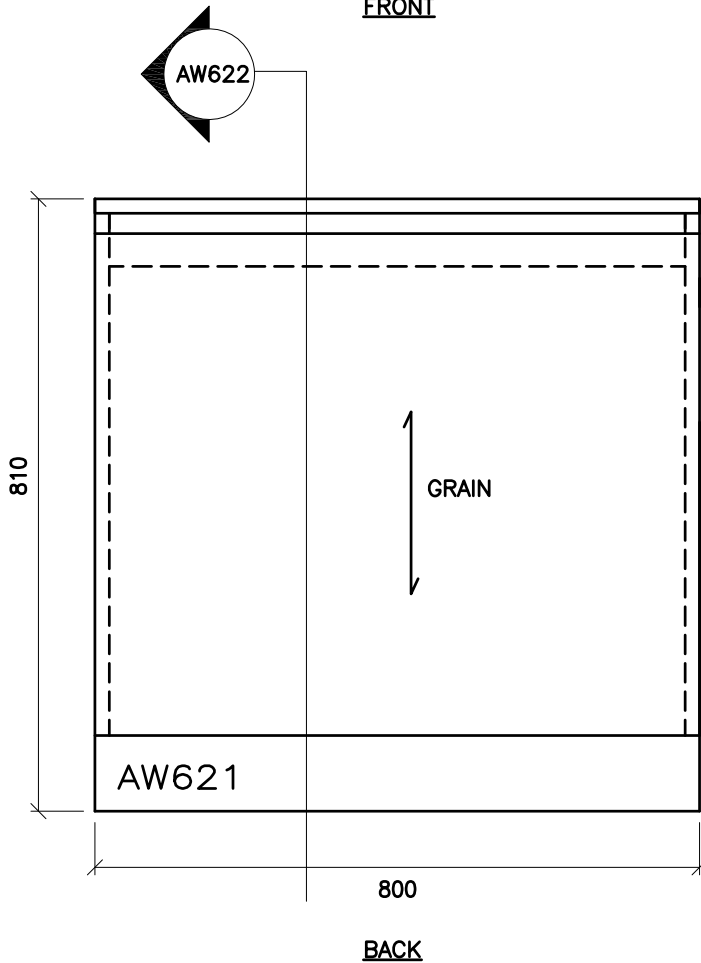
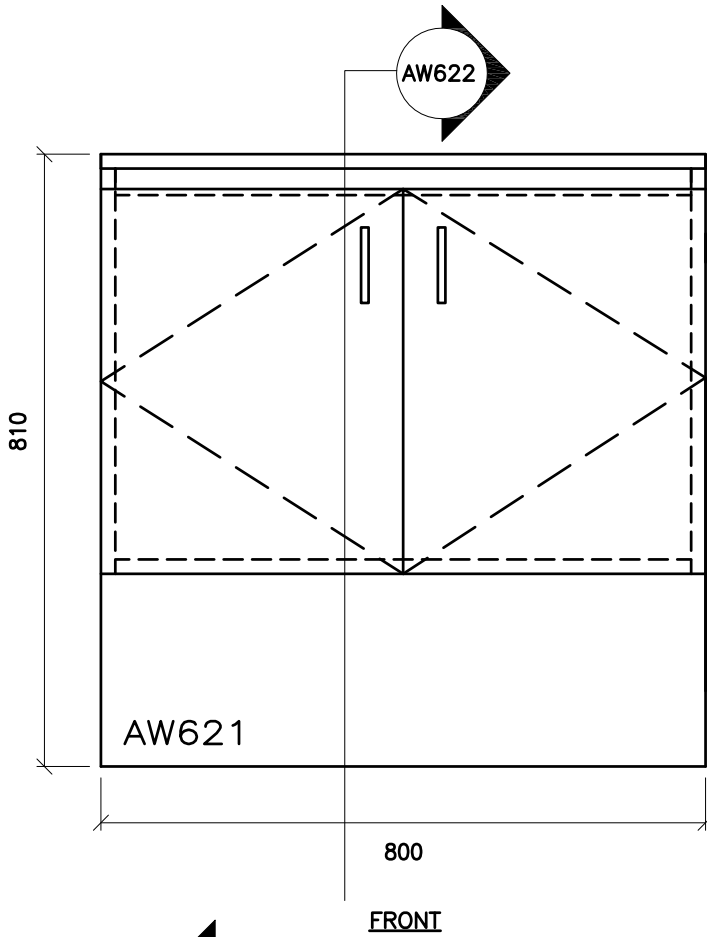

THE CONTRACTOR SHALL VERIFY ALL DWGS. AGAINST THE ARCHITECTURAL WOODWORK DWGS. AND MUST REPORT ANY INCONSISTENCIES TO THE WRDSS BEFORE PROCEEDING WITH WORK.

ALL DWGS. AND RELATED DOCUMENTS ARE THE COPYRIGHT PROPERTY OF THE WRDSS. AND MUST BE RETURNED UPON REQUEST.

REPRODUCTION OF DWGS. AND RELATED DOCUMENTS IN PART OR IN WHOLE IS FORBIDDEN WITHOUT THE WRDSS'S WRITTEN PERMISSION.

GENERAL NOTES:

ON ALL DWGS. AW REFERS TO ARCHITECTURAL WOODWORK.

FOR APPROPRIATE PRODUCTS REFER TO AW001 AND THE SPECIFICATIONS.

REFER TO AW002 TO AW020 FOR ADDITIONAL DETAILS.



ARCHITECTURAL WOODWORK STANDARDS

FOR THE WATERLOO REGION DISTRICT SCHOOL BOARD

B/F SCIENCE LAB ISLAND CABINET - ELEVATION

Status

Folder I:\DRAFTING\WRDSS MILLWORK

File AW621.DWG

Drawn By NST

Check By SKA

Scale

Date February 2015

Last Plot 6/2/2016 9:10 AM

Job No.

Sheet No.

AW621

THE CONTRACTOR SHALL VERIFY ALL DWGS. AGAINST THE ARCHITECTURAL WOODWORK DWGS. AND MUST REPORT ANY INCONSISTENCIES TO THE WRDSS BEFORE PROCEEDING WITH WORK.

ALL DWGS. AND RELATED DOCUMENTS ARE THE COPYRIGHT PROPERTY OF THE WRDSS. AND MUST BE RETURNED UPON REQUEST.

REPRODUCTION OF DWGS. AND RELATED DOCUMENTS IN PART OR IN WHOLE IS FORBIDDEN WITHOUT THE WRDSS'S WRITTEN PERMISSION.

GENERAL NOTES:

ON ALL DWGS. AW REFERS TO ARCHITECTURAL WOODWORK.

FOR APPROPRIATE PRODUCTS REFER TO AW001 AND THE SPECIFICATIONS.

REFER TO AW002 TO AW020 FOR ADDITIONAL DETAILS.

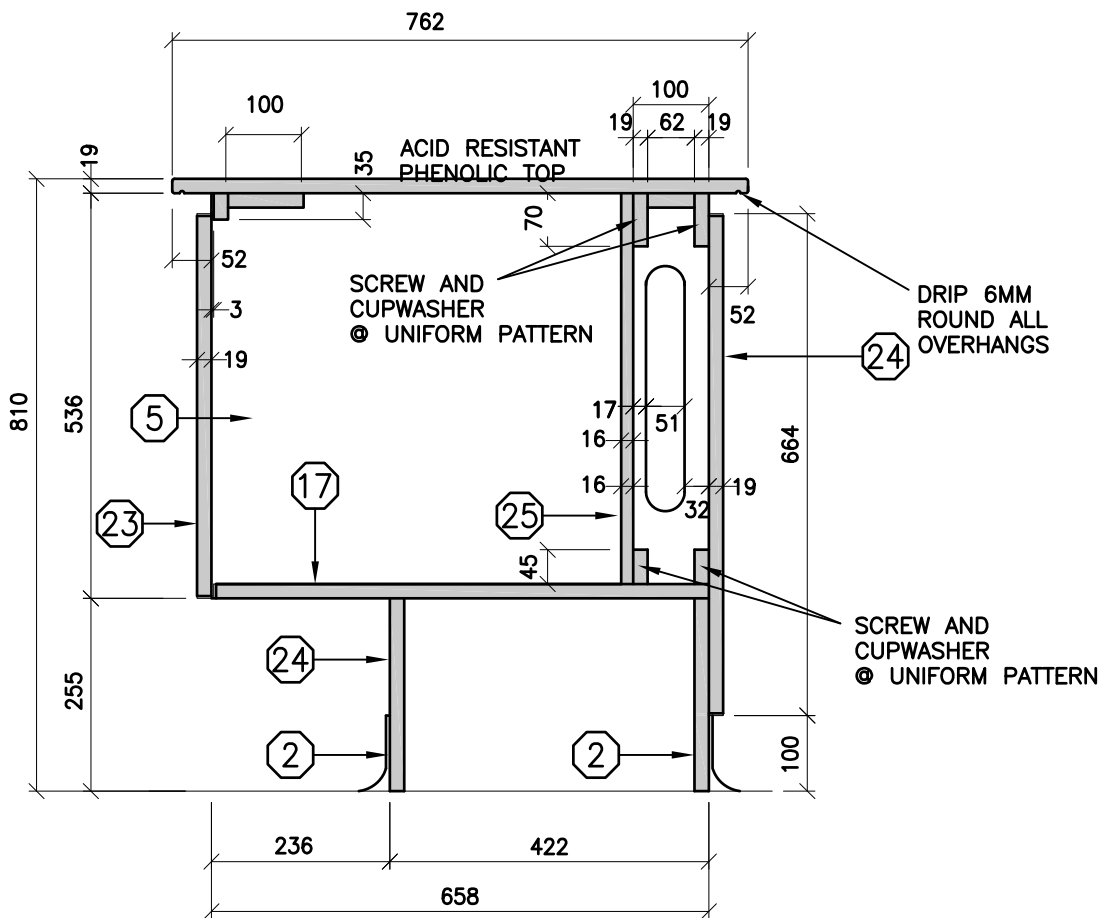

ARCHITECTURAL WOODWORK STANDARDS

FOR THE WATERLOO REGION DISTRICT SCHOOL BOARD

B/F SCIENCE LAB ISLAND CABINETS - SECTION

Status	
Folder	\\DRAFTING\WRDSS MILLWORK
File	AW622.DWG
Drawn By	NST
Check By	SKA
Scale	
Date	February 2015
Last Plot	6/2/2016 9:10 AM
Job No.	
Sheet No.	

AW622

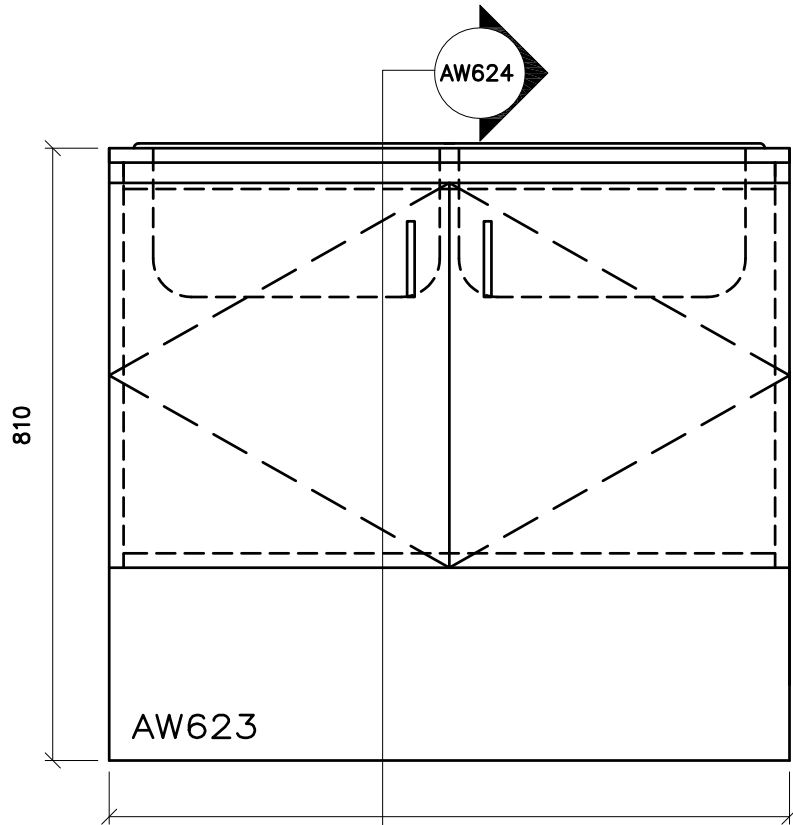

900
FRONT

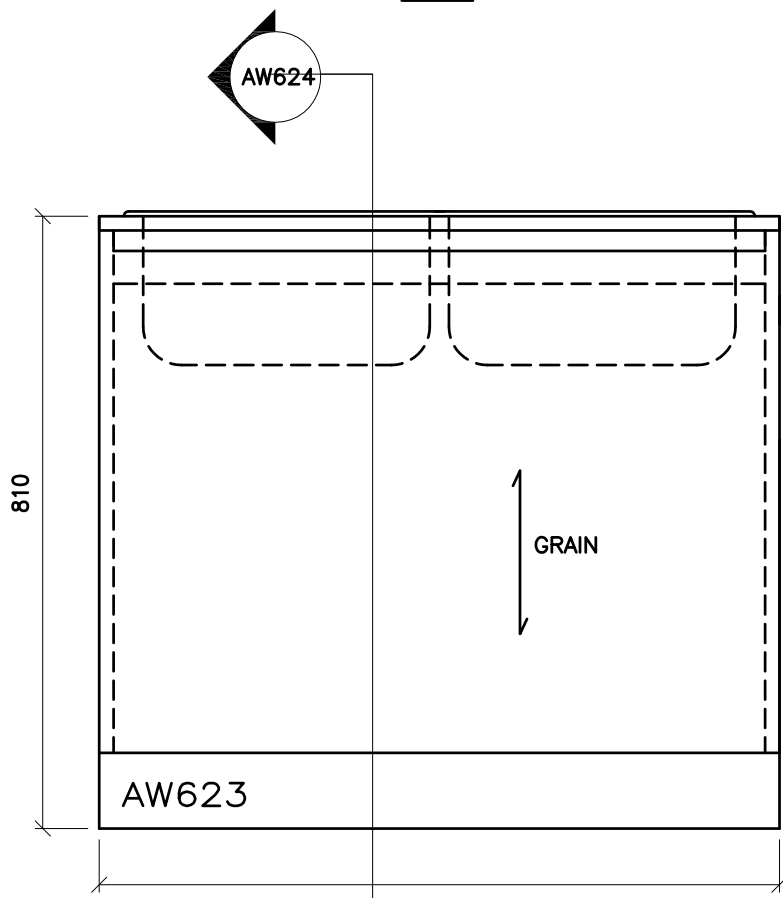

900
BACK

NOTE:
WIDTH IS 800 FOR
SINGLE SINK AND
900 FOR DOUBLE
SINK

THE CONTRACTOR SHALL VERIFY ALL DWGS. AGAINST THE ARCHITECTURAL WOODWORK DWGS. AND MUST REPORT ANY INCONSISTENCIES TO THE WRDSB BEFORE PROCEEDING WITH WORK.

ALL DWGS. AND RELATED DOCUMENTS ARE THE COPYRIGHT PROPERTY OF THE WRDSB. AND MUST BE RETURNED UPON REQUEST.

REPRODUCTION OF DWGS. AND RELATED DOCUMENTS IN PART OR IN WHOLE IS FORBIDDEN WITHOUT THE WRDSB'S WRITTEN PERMISSION.

GENERAL NOTES:

ON ALL DWGS. AW REFERS TO ARCHITECTURAL WOODWORK.

FOR APPROPRIATE PRODUCTS REFER TO AW001 AND THE SPECIFICATIONS.

REFER TO AW002 TO AW020 FOR ADDITIONAL DETAILS.



ARCHITECTURAL WOODWORK STANDARDS
FOR THE WATERLOO REGION DISTRICT SCHOOL BOARD

B/F SCIENCE LAB ISLAND CABINET WITH SINK - ELEVATION

Status	
Folder	\\DRAFTING\WRDSB MILLWORK
File	AW623.DWG
Drawn By	NST
Check By	SKA
Scale	
Date	February 2015
Last Plot	6/2/2016 9:10 AM
Job No.	
Sheet No.	

AW623

THE CONTRACTOR SHALL VERIFY ALL DWGS. AGAINST THE ARCHITECTURAL WOODWORK DWGS. AND MUST REPORT ANY INCONSISTENCIES TO THE WRDSS BEFORE PROCEEDING WITH WORK.

ALL DWGS. AND RELATED DOCUMENTS ARE THE COPYRIGHT PROPERTY OF THE WRDSS. AND MUST BE RETURNED UPON REQUEST.

REPRODUCTION OF DWGS. AND RELATED DOCUMENTS IN PART OR IN WHOLE IS FORBIDDEN WITHOUT THE WRDSS'S WRITTEN PERMISSION.

GENERAL NOTES:

ON ALL DWGS. AW REFERS TO ARCHITECTURAL WOODWORK.

FOR APPROPRIATE PRODUCTS REFER TO AW001 AND THE SPECIFICATIONS.

REFER TO AW002 TO AW020 FOR ADDITIONAL DETAILS.

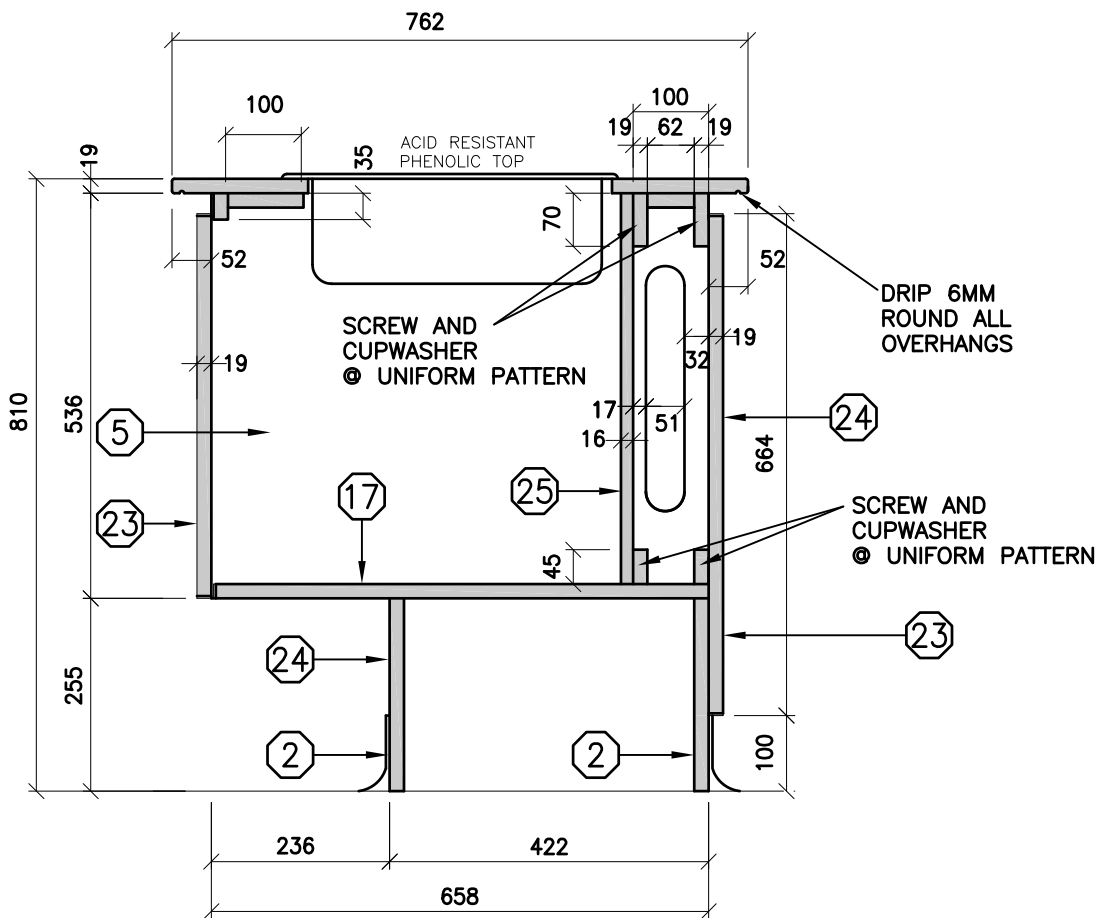

ARCHITECTURAL WOODWORK STANDARDS

FOR THE WATERLOO REGION DISTRICT SCHOOL BOARD

B/F SCIENCE LAB ISLAND CABINETS WITH SINK - SECTION

Status	
Folder	\\DRAFTING\WRDSS MILLWORK
File	AW624.DWG
Drawn By	NST
Check By	SKA
Scale	
Date	February 2015
Last Plot	6/2/2016 9:10 AM
Job No.	
Sheet No.	

AW624

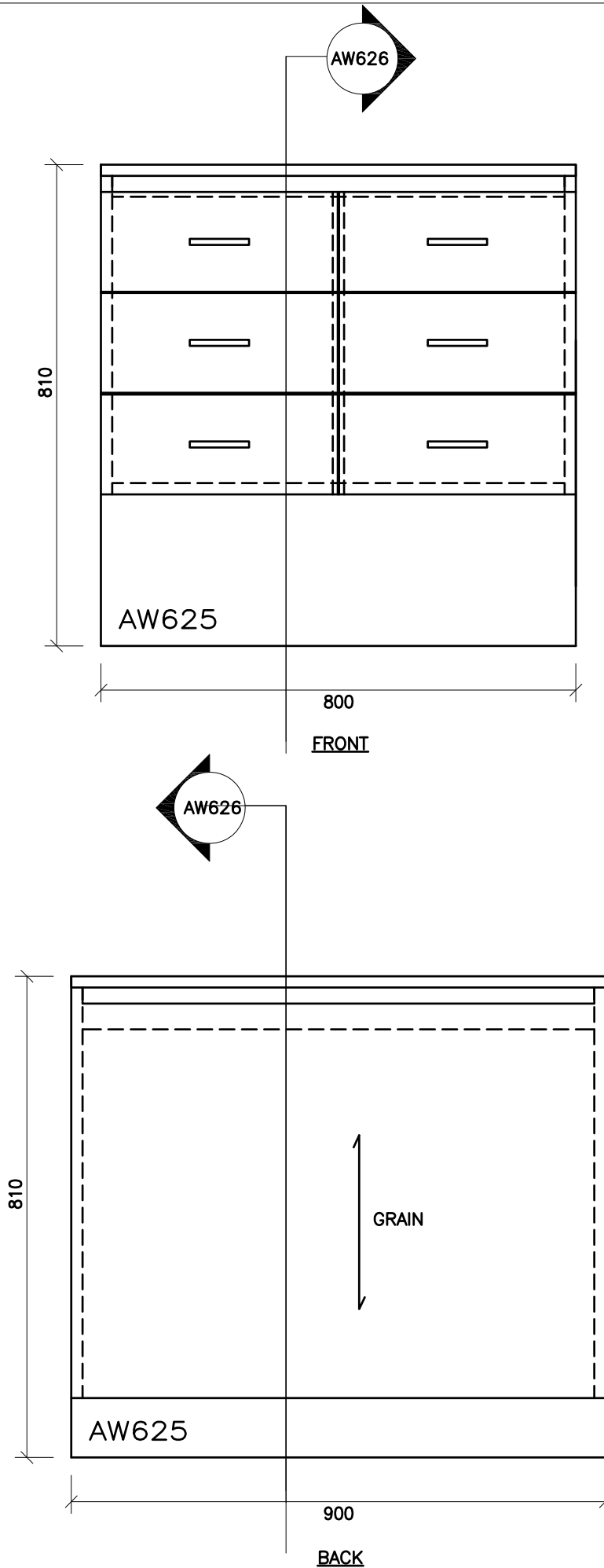

THE CONTRACTOR SHALL VERIFY ALL DWGS. AGAINST THE ARCHITECTURAL WOODWORK DWGS. AND MUST REPORT ANY INCONSISTENCIES TO THE WRDSB BEFORE PROCEEDING WITH WORK.

ALL DWGS. AND RELATED DOCUMENTS ARE THE COPYRIGHT PROPERTY OF THE WRDSB. AND MUST BE RETURNED UPON REQUEST.

REPRODUCTION OF DWGS. AND RELATED DOCUMENTS IN PART OR IN WHOLE IS FORBIDDEN WITHOUT THE WRDSB'S WRITTEN PERMISSION.

GENERAL NOTES:

ON ALL DWGS. AW REFERS TO ARCHITECTURAL WOODWORK.

FOR APPROPRIATE PRODUCTS REFER TO AW001 AND THE SPECIFICATIONS.

REFER TO AW002 TO AW020 FOR ADDITIONAL DETAILS.



ARCHITECTURAL WOODWORK STANDARDS
 FOR THE WATERLOO REGION DISTRICT SCHOOL BOARD

B/F SCIENCE LAB ISLAND CABINET WITH DRAWER 3D - ELEVATION

Status	
Folder	\\DRAFTING\WRDSB MILLWORK
File	AW625.DWG
Drawn By	NST
Check By	SKA
Scale	
Date	February 2015
Last Plot	6/2/2016 9:10 AM
Job No.	
Sheet No.	

AW625

THE CONTRACTOR SHALL VERIFY ALL DWGS. AGAINST THE ARCHITECTURAL WOODWORK DWGS. AND MUST REPORT ANY INCONSISTENCIES TO THE WRDSS BEFORE PROCEEDING WITH WORK.

ALL DWGS. AND RELATED DOCUMENTS ARE THE COPYRIGHT PROPERTY OF THE WRDSS. AND MUST BE RETURNED UPON REQUEST.

REPRODUCTION OF DWGS. AND RELATED DOCUMENTS IN PART OR IN WHOLE IS FORBIDDEN WITHOUT THE WRDSS'S WRITTEN PERMISSION.

GENERAL NOTES:

ON ALL DWGS. AW REFERS TO ARCHITECTURAL WOODWORK.

FOR APPROPRIATE PRODUCTS REFER TO AW001 AND THE SPECIFICATIONS.

REFER TO AW002 TO AW020 FOR ADDITIONAL DETAILS.



ARCHITECTURAL WOODWORK STANDARDS

FOR THE WATERLOO REGION DISTRICT SCHOOL BOARD

B/F SCIENCE LAB ISLAND CABINETS WITH DRAWERS - 3D - SECTION

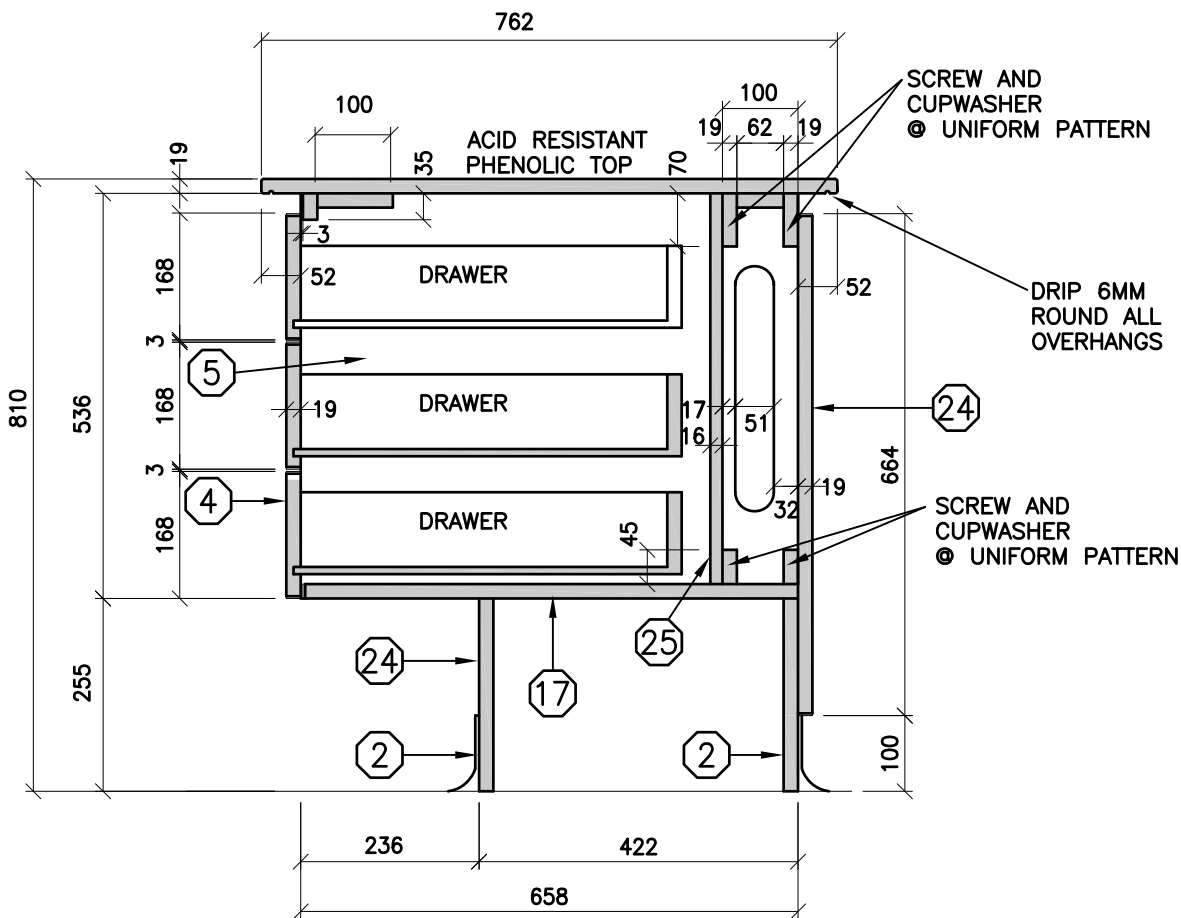

Status	
Folder	I:\DRAFTING\WRDSS MILLWORK
File	AW626.DWG
Drawn By	NST
Check By	SKA
Scale	
Date	February 2015
Last Plot	6/2/2016 9:10 AM
Job No.	
Sheet No.	

AW626

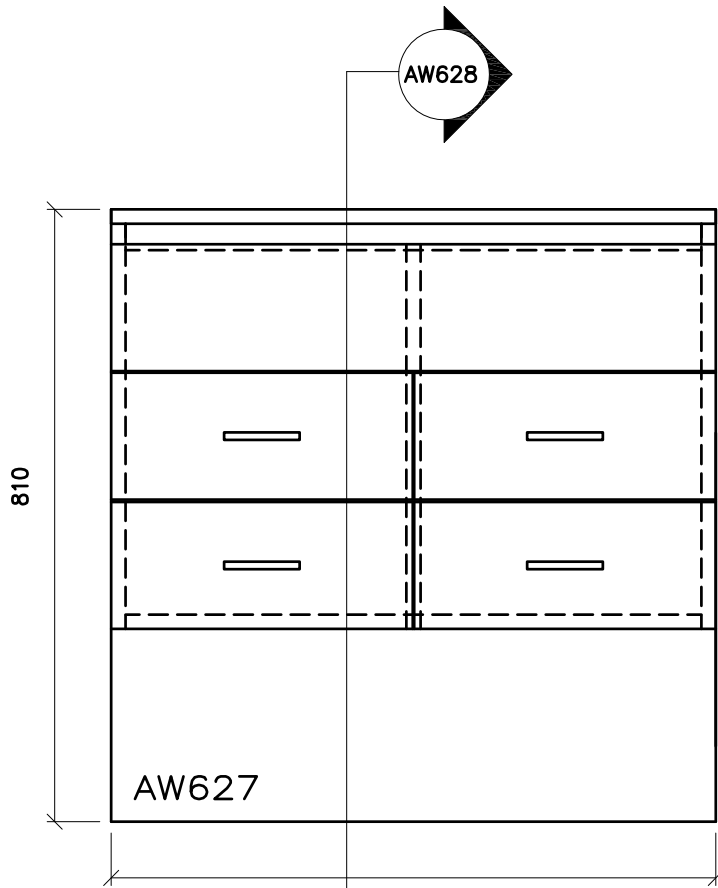

800
FRONT

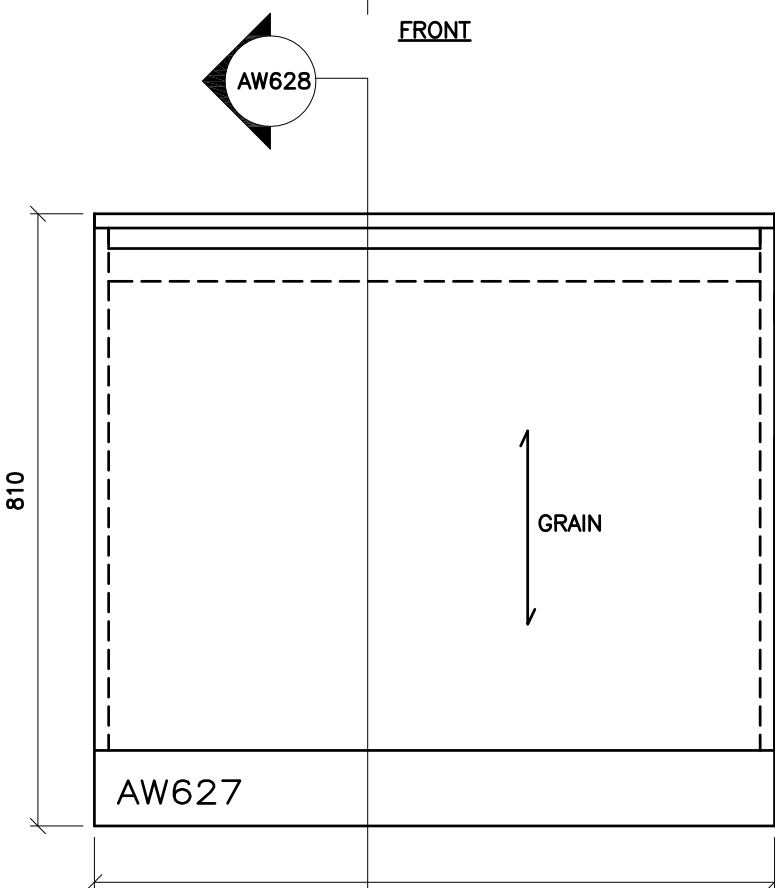

900
BACK

THE CONTRACTOR SHALL VERIFY ALL DWGS. AGAINST THE ARCHITECTURAL WOODWORK DWGS. AND MUST REPORT ANY INCONSISTENCIES TO THE WRDSB BEFORE PROCEEDING WITH WORK.

ALL DWGS. AND RELATED DOCUMENTS ARE THE COPYRIGHT PROPERTY OF THE WRDSB. AND MUST BE RETURNED UPON REQUEST.

REPRODUCTION OF DWGS. AND RELATED DOCUMENTS IN PART OR IN WHOLE IS FORBIDDEN WITHOUT THE WRDSB'S WRITTEN PERMISSION.

GENERAL NOTES:

ON ALL DWGS. AW REFERS TO ARCHITECTURAL WOODWORK.

FOR APPROPRIATE PRODUCTS REFER TO AW001 AND THE SPECIFICATIONS.

REFER TO AW002 TO AW020 FOR ADDITIONAL DETAILS.



ARCHITECTURAL WOODWORK STANDARDS
FOR THE WATERLOO REGION DISTRICT SCHOOL BOARD

B/F SCIENCE LAB ISLAND CABINET -
3D C/W FD + ELECTRICAL PANEL - ELEVATION

Status	
Folder	\\DRAFTING\WRDSB MILLWORK
File	AW627.DWG
Drawn By	NST
Check By	SKA
Scale	
Date	February 2015
Last Plot	6/2/2016 9:10 AM
Job No.	
Sheet No.	

AW627

THE CONTRACTOR SHALL VERIFY ALL DWGS. AGAINST THE ARCHITECTURAL WOODWORK DWGS. AND MUST REPORT ANY INCONSISTENCIES TO THE WRDSS BEFORE PROCEEDING WITH WORK.

ALL DWGS. AND RELATED DOCUMENTS ARE THE COPYRIGHT PROPERTY OF THE WRDSS. AND MUST BE RETURNED UPON REQUEST.

REPRODUCTION OF DWGS. AND RELATED DOCUMENTS IN PART OR IN WHOLE IS FORBIDDEN WITHOUT THE WRDSS'S WRITTEN PERMISSION.

GENERAL NOTES:

ON ALL DWGS. AW REFERS TO ARCHITECTURAL WOODWORK.

FOR APPROPRIATE PRODUCTS REFER TO AW001 AND THE SPECIFICATIONS.

REFER TO AW002 TO AW020 FOR ADDITIONAL DETAILS.

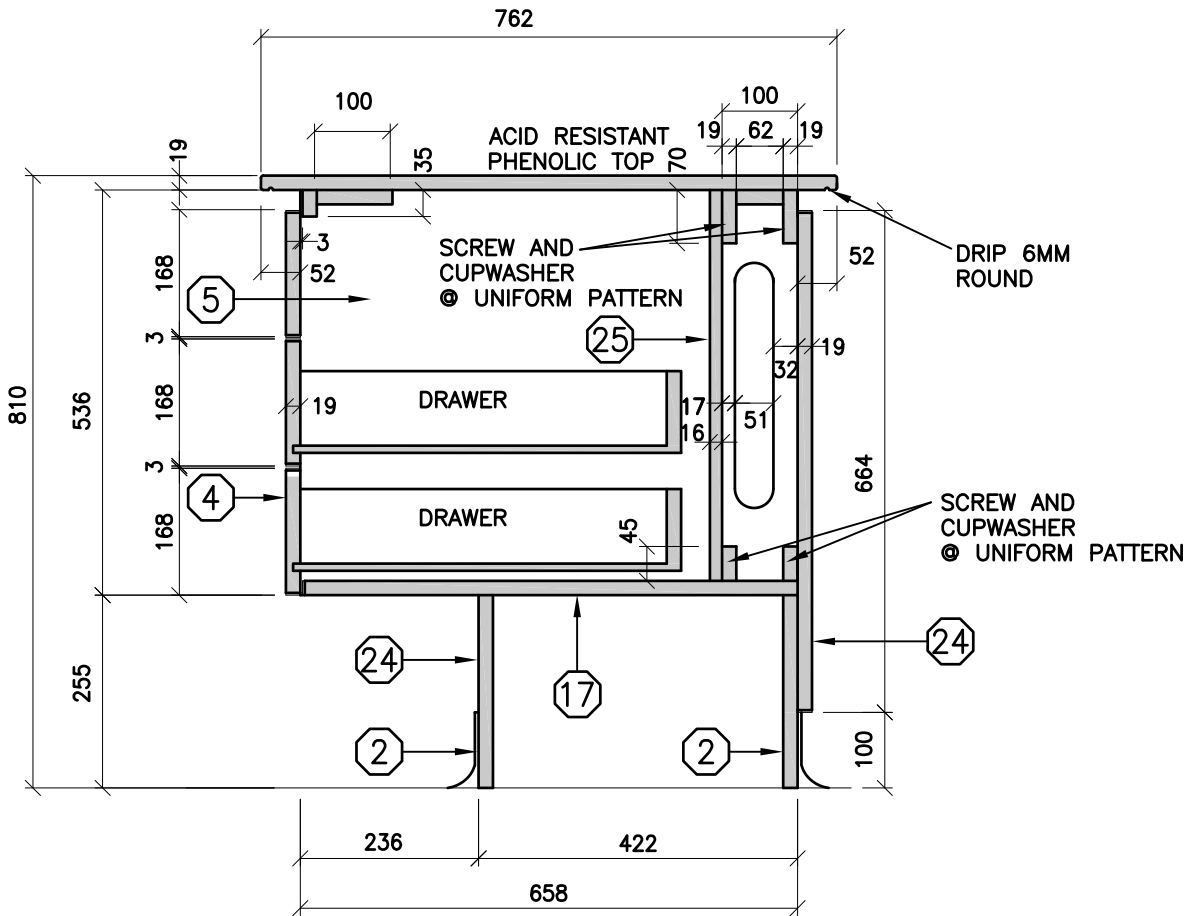

ARCHITECTURAL WOODWORK STANDARDS

FOR THE WATERLOO REGION DISTRICT SCHOOL BOARD

B/F SCIENCE LAB ISLAND CABINETS -
3D c/w FD + ELECTRICAL PANEL - SECTION

Status	
Folder	\\DRAFTING\WRDSS MILLWORK
File	AW628.DWG
Drawn By	NST
Check By	SKA
Scale	
Date	February 2015
Last Plot	6/2/2016 9:11 AM
Job No.	
Sheet No.	

AW628

THE CONTRACTOR SHALL VERIFY ALL DWGS. AGAINST THE ARCHITECTURAL WOODWORK DWGS. AND MUST REPORT ANY INCONSISTENCIES TO THE WRDSB BEFORE PROCEEDING WITH WORK.

ALL DWGS. AND RELATED DOCUMENTS ARE THE COPYRIGHT PROPERTY OF THE WRDSB. AND MUST BE RETURNED UPON REQUEST.

REPRODUCTION OF DWGS. AND RELATED DOCUMENTS IN PART OR IN WHOLE IS FORBIDDEN WITHOUT THE WRDSB'S WRITTEN PERMISSION.

GENERAL NOTES:

ON ALL DWGS. AW REFERS TO ARCHITECTURAL WOODWORK.

FOR APPROPRIATE PRODUCTS REFER TO AW001 AND THE SPECIFICATIONS.

REFER TO AW002 TO AW020 FOR ADDITIONAL DETAILS.

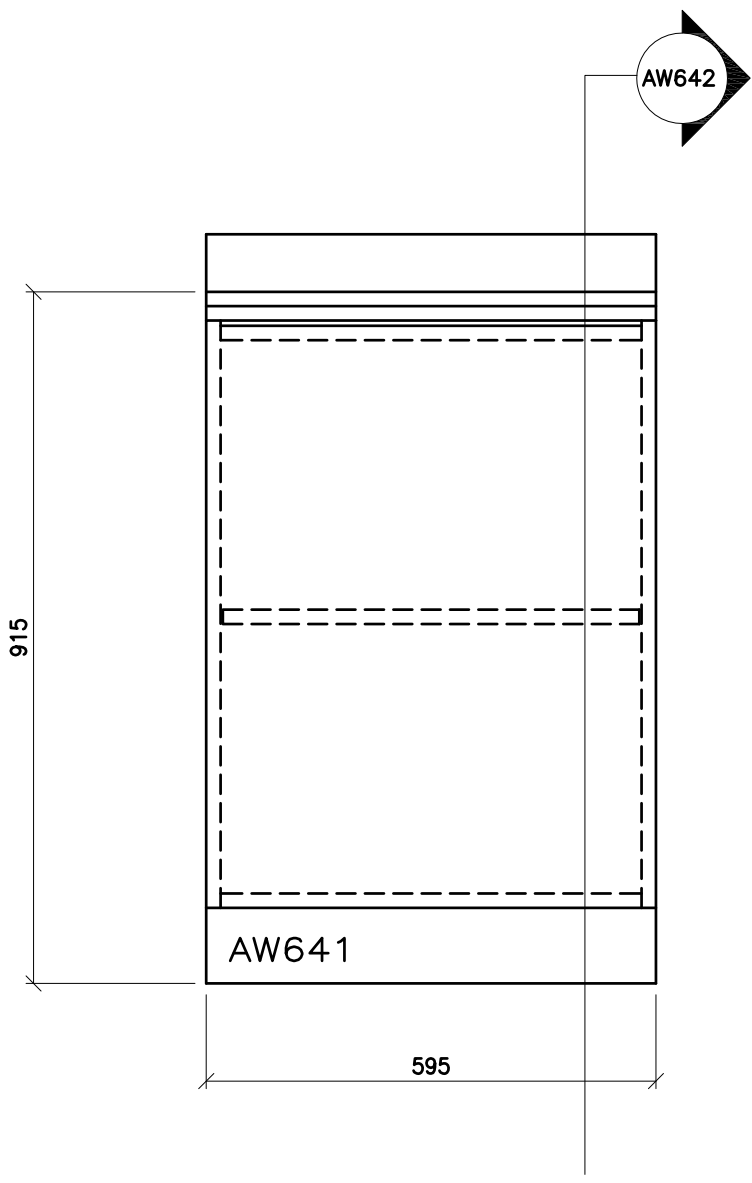

ARCHITECTURAL WOODWORK STANDARDS
 FOR THE WATERLOO REGION DISTRICT SCHOOL BOARD

SCIENCE LAB CABINETS - ELEVATION

Status	
Folder	\\DRAFTING\WRDSB MILLWORK
File	AW641.DWG
Drawn By	NST
Check By	SKA
Scale	
Date	February 2015
Last Plot	6/2/2016 9:11 AM
Job No.	
Sheet No.	

AW641

THE CONTRACTOR SHALL VERIFY ALL DWGS. AGAINST THE ARCHITECTURAL WOODWORK DWGS. AND MUST REPORT ANY INCONSISTENCIES TO THE WRDSB BEFORE PROCEEDING WITH WORK.

ALL DWGS. AND RELATED DOCUMENTS ARE THE COPYRIGHT PROPERTY OF THE WRDSB. AND MUST BE RETURNED UPON REQUEST.

REPRODUCTION OF DWGS. AND RELATED DOCUMENTS IN PART OR IN WHOLE IS FORBIDDEN WITHOUT THE WRDSB'S WRITTEN PERMISSION.

GENERAL NOTES:

ON ALL DWGS. AW REFERS TO ARCHITECTURAL WOODWORK.

FOR APPROPRIATE PRODUCTS REFER TO AW001 AND THE SPECIFICATIONS.

REFER TO AW002 TO AW020 FOR ADDITIONAL DETAILS.

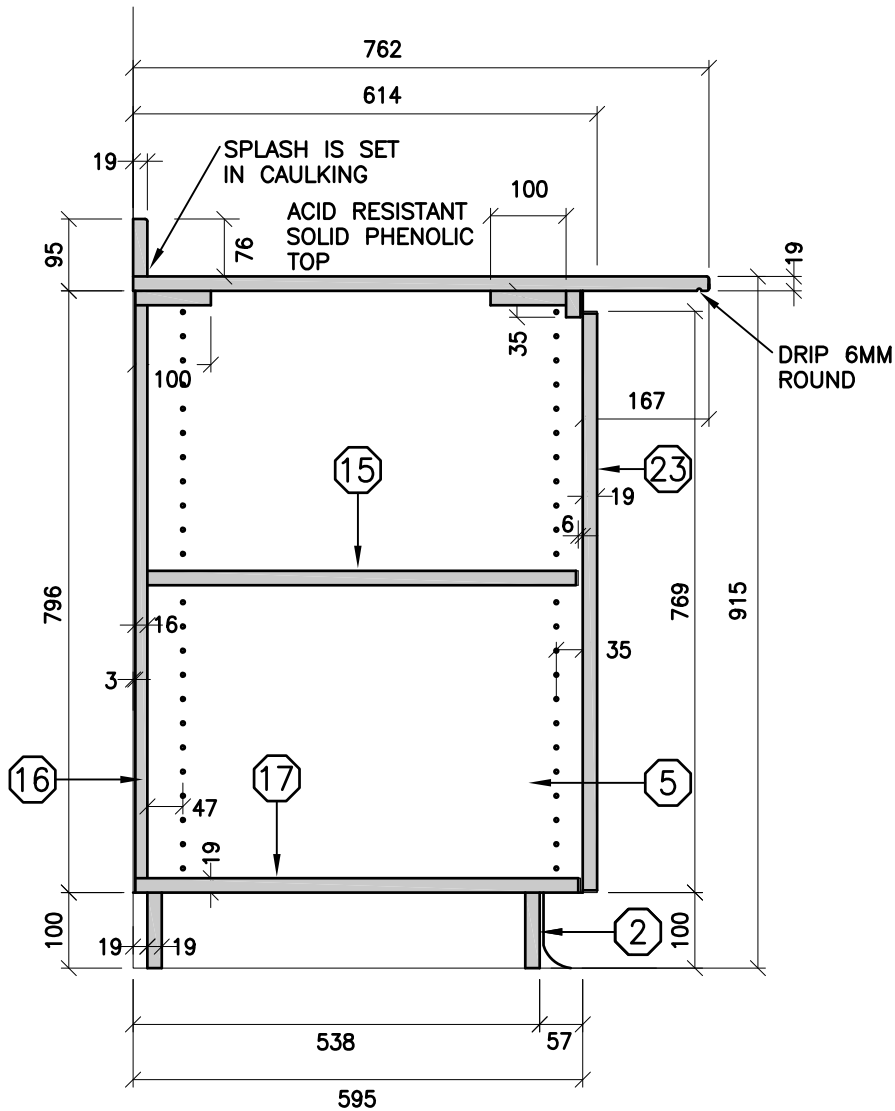

ARCHITECTURAL WOODWORK STANDARDS

FOR THE WATERLOO REGION DISTRICT SCHOOL BOARD

SCIENCE LAB CABINETS - SECTION

Status	
Folder	\\DRAFTING\WRDSB MILLWORK
File	AW642.DWG
Drawn By	NST
Check By	SKA
Scale	
Date	February 2015
Last Plot	6/2/2016 9:11 AM
Job No.	
Sheet No.	

AW642

THE CONTRACTOR SHALL VERIFY ALL DWGS. AGAINST THE ARCHITECTURAL WOODWORK DWGS. AND MUST REPORT ANY INCONSISTENCIES TO THE WRDSB BEFORE PROCEEDING WITH WORK.

ALL DWGS. AND RELATED DOCUMENTS ARE THE COPYRIGHT PROPERTY OF THE WRDSB. AND MUST BE RETURNED UPON REQUEST.

REPRODUCTION OF DWGS. AND RELATED DOCUMENTS IN PART OR IN WHOLE IS FORBIDDEN WITHOUT THE WRDSB'S WRITTEN PERMISSION.

GENERAL NOTES:

ON ALL DWGS. AW REFERS TO ARCHITECTURAL WOODWORK.

FOR APPROPRIATE PRODUCTS REFER TO AW001 AND THE SPECIFICATIONS.

REFER TO AW002 TO AW020 FOR ADDITIONAL DETAILS.

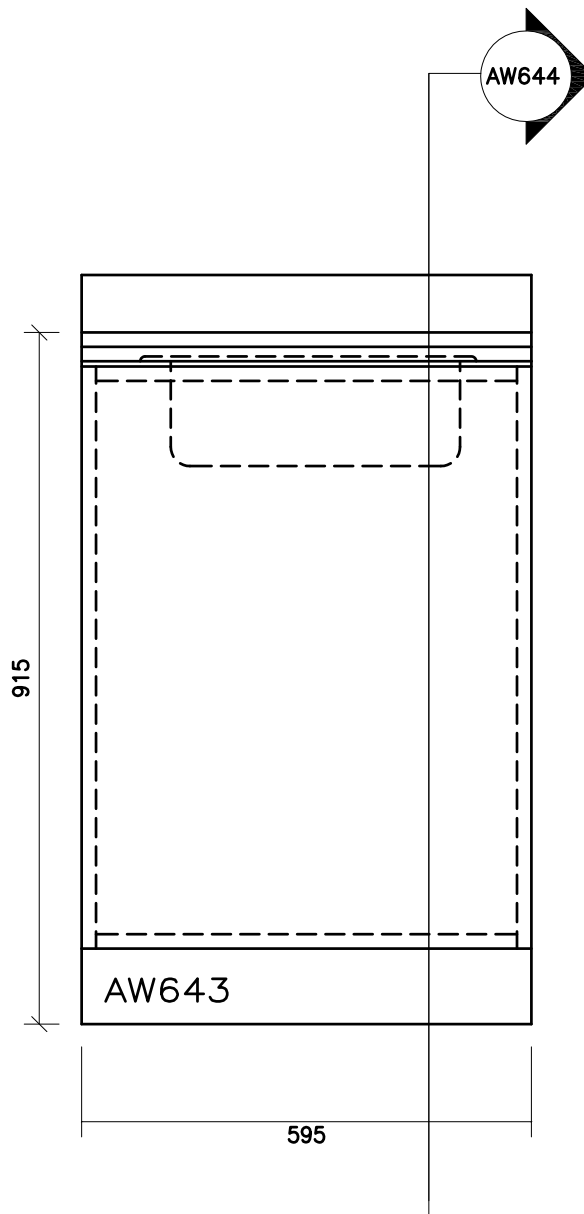

ARCHITECTURAL WOODWORK STANDARDS
FOR THE WATERLOO REGION DISTRICT SCHOOL BOARD

SCIENCE LAB CABINETS WITH SINK - ELEVATION

Status
Folder I:\DRAFTING\WRDSB MILLWORK
File AW643.DWG
Drawn By NST
Check By SKA
Scale
Date February 2015
Last Plot 6/2/2016 9:11 AM
Job No.
Sheet No.

AW643

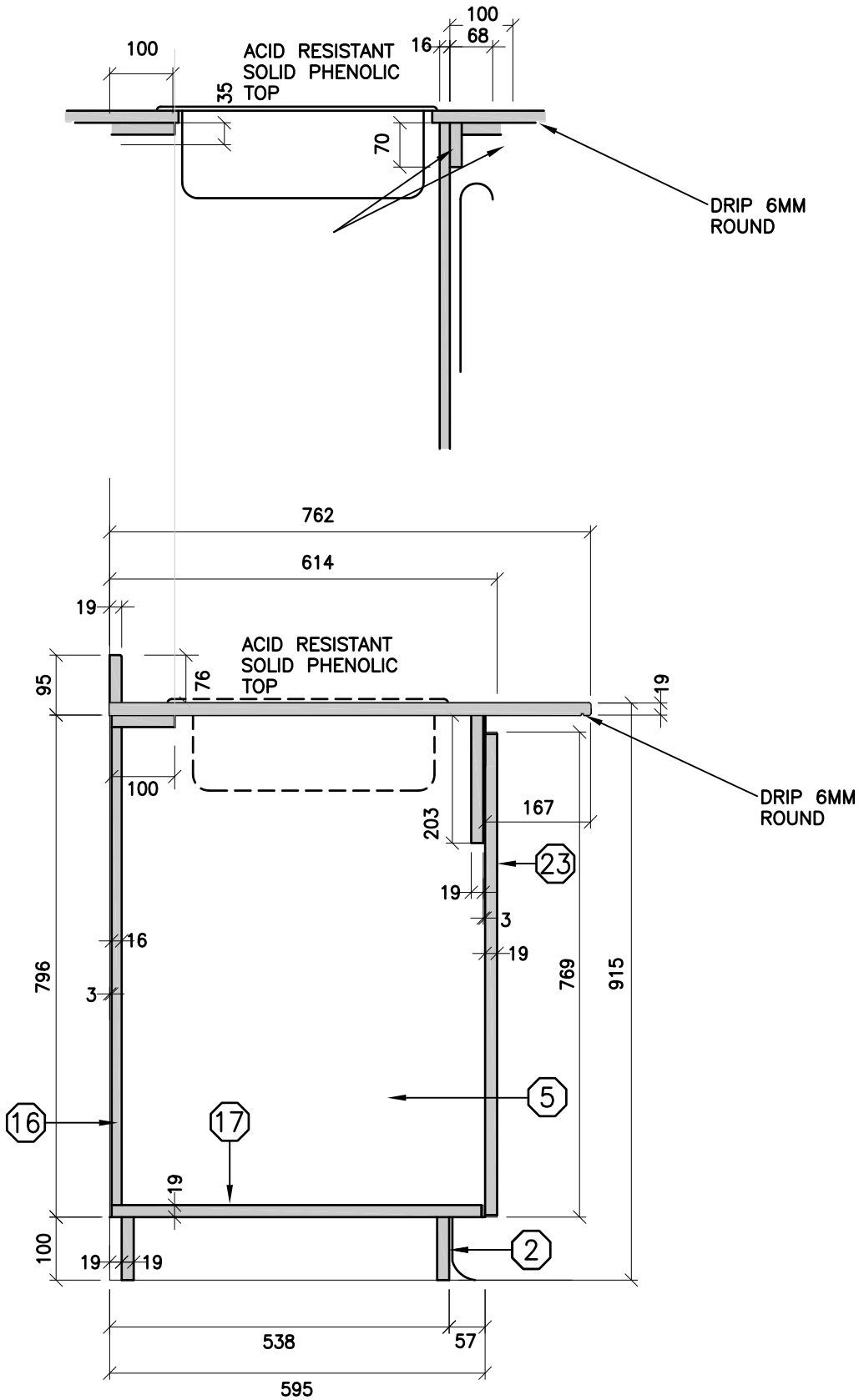

THE CONTRACTOR SHALL VERIFY ALL DWGS. AGAINST THE ARCHITECTURAL WOODWORK DWGS. AND MUST REPORT ANY INCONSISTENCIES TO THE WRDSB BEFORE PROCEEDING WITH WORK.

ALL DWGS. AND RELATED DOCUMENTS ARE THE COPYRIGHT PROPERTY OF THE WRDSB. AND MUST BE RETURNED UPON REQUEST.

REPRODUCTION OF DWGS. AND RELATED DOCUMENTS IN PART OR IN WHOLE IS FORBIDDEN WITHOUT THE WRDSB'S WRITTEN PERMISSION.

GENERAL NOTES:

ON ALL DWGS. AW REFERS TO ARCHITECTURAL WOODWORK.

FOR APPROPRIATE PRODUCTS REFER TO AW001 AND THE SPECIFICATIONS.

REFER TO AW002 TO AW020 FOR ADDITIONAL DETAILS.



ARCHITECTURAL WOODWORK STANDARDS
 FOR THE WATERLOO REGION DISTRICT SCHOOL BOARD

SCIENCE LAB CABINETS WITH SINK - SECTION

Status	
Folder	\\DRAFTING\WRDSB MILLWORK
File	AW644.DWG
Drawn By	NST
Check By	SKA
Scale	
Date	February 2015
Last Plot	6/2/2016 9:11 AM
Job No.	
Sheet No.	

AW644

THE CONTRACTOR SHALL VERIFY ALL DWGS. AGAINST THE ARCHITECTURAL WOODWORK DWGS. AND MUST REPORT ANY INCONSISTENCIES TO THE WRDSB BEFORE PROCEEDING WITH WORK.

ALL DWGS. AND RELATED DOCUMENTS ARE THE COPYRIGHT PROPERTY OF THE WRDSB. AND MUST BE RETURNED UPON REQUEST.

REPRODUCTION OF DWGS. AND RELATED DOCUMENTS IN PART OR IN WHOLE IS FORBIDDEN WITHOUT THE WRDSB'S WRITTEN PERMISSION.

GENERAL NOTES:

ON ALL DWGS. AW REFERS TO ARCHITECTURAL WOODWORK.

FOR APPROPRIATE PRODUCTS REFER TO AW001 AND THE SPECIFICATIONS.

REFER TO AW002 TO AW020 FOR ADDITIONAL DETAILS.

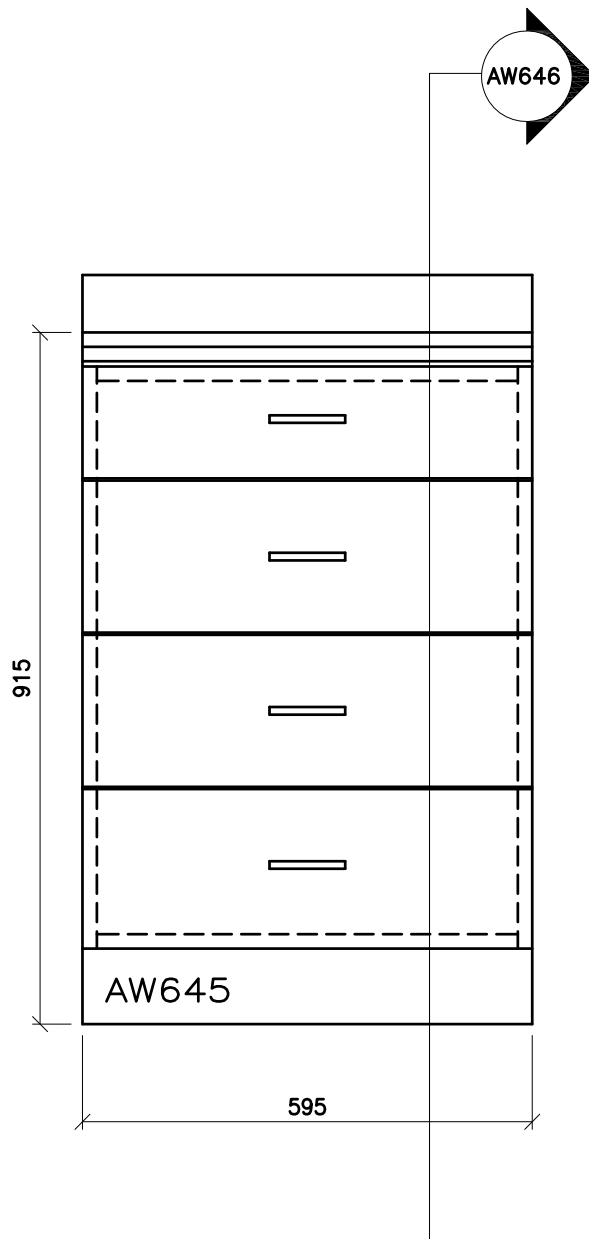

ARCHITECTURAL WOODWORK STANDARDS

FOR THE WATERLOO REGION DISTRICT SCHOOL BOARD

SCIENCE LAB CABINETS
WITH DRAWERS - 4D c/w FD - 646 - ELEVATION

Status	
Folder	\\DRAFTING\WRDSB MILLWORK
File	AW645.DWG
Drawn By	NST
Check By	SKA
Scale	
Date	February 2015
Last Plot	6/2/2016 9:11 AM
Job No.	
Sheet No.	

AW645

THE CONTRACTOR SHALL VERIFY ALL DWGS. AGAINST THE ARCHITECTURAL WOODWORK DWGS. AND MUST REPORT ANY INCONSISTENCIES TO THE WRDSB BEFORE PROCEEDING WITH WORK.

ALL DWGS. AND RELATED DOCUMENTS ARE THE COPYRIGHT PROPERTY OF THE WRDSB. AND MUST BE RETURNED UPON REQUEST.

REPRODUCTION OF DWGS. AND RELATED DOCUMENTS IN PART OR IN WHOLE IS FORBIDDEN WITHOUT THE WRDSB'S WRITTEN PERMISSION.

GENERAL NOTES:

ON ALL DWGS. AW REFERS TO ARCHITECTURAL WOODWORK.

FOR APPROPRIATE PRODUCTS REFER TO AW001 AND THE SPECIFICATIONS.

REFER TO AW002 TO AW020 FOR ADDITIONAL DETAILS.

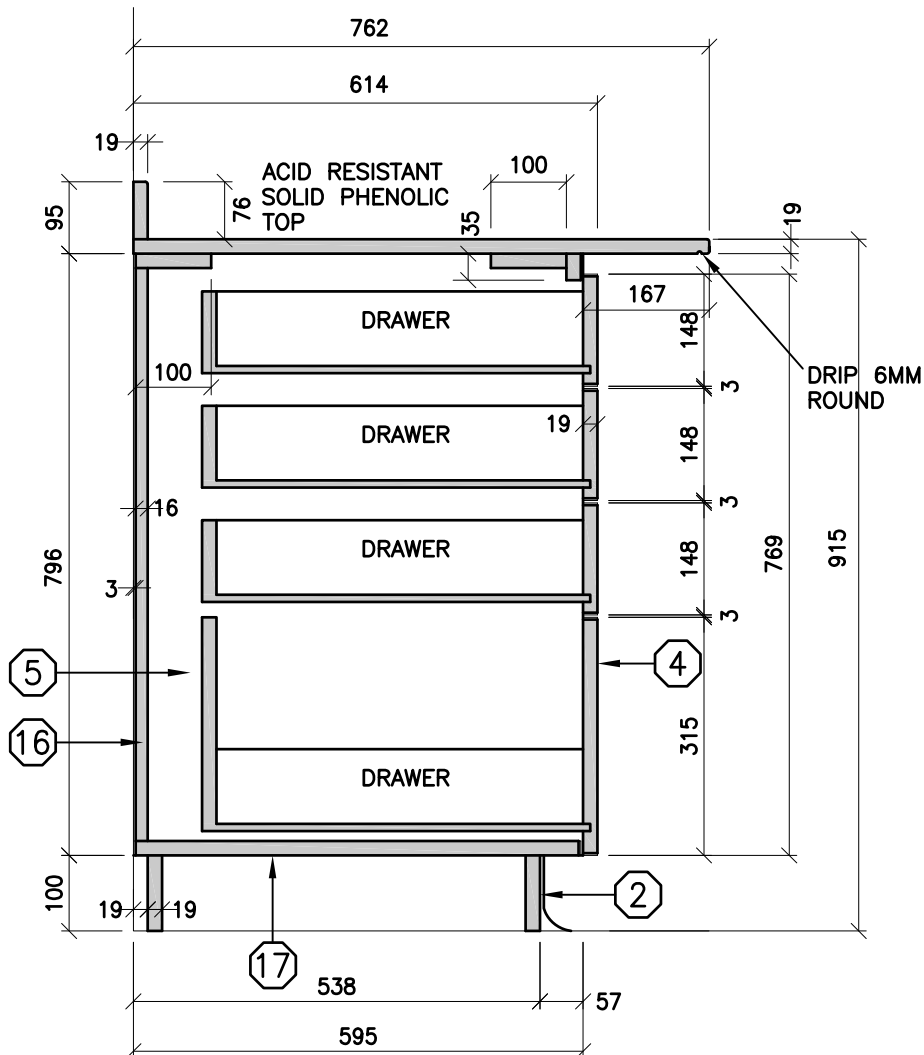

ARCHITECTURAL WOODWORK STANDARDS

FOR THE WATERLOO REGION DISTRICT SCHOOL BOARD

SCIENCE LAB CABINETS WITH DRAWERS - 4D c/w FD - SECTION

Status	
Folder	\\DRAFTING\WRDSB MILLWORK
File	AW646.DWG
Drawn By	NST
Check By	SKA
Scale	
Date	February 2015
Last Plot	6/2/2016 9:11 AM
Job No.	
Sheet No.	

AW646

THE CONTRACTOR SHALL VERIFY ALL DWGS. AGAINST THE ARCHITECTURAL WOODWORK DWGS. AND MUST REPORT ANY INCONSISTENCIES TO THE WRDSB BEFORE PROCEEDING WITH WORK.

ALL DWGS. AND RELATED DOCUMENTS ARE THE COPYRIGHT PROPERTY OF THE WRDSB. AND MUST BE RETURNED UPON REQUEST.

REPRODUCTION OF DWGS. AND RELATED DOCUMENTS IN PART OR IN WHOLE IS FORBIDDEN WITHOUT THE WRDSB'S WRITTEN PERMISSION.

GENERAL NOTES:

ON ALL DWGS. AW REFERS TO ARCHITECTURAL WOODWORK.

FOR APPROPRIATE PRODUCTS REFER TO AW001 AND THE SPECIFICATIONS.

REFER TO AW002 TO AW020 FOR ADDITIONAL DETAILS.

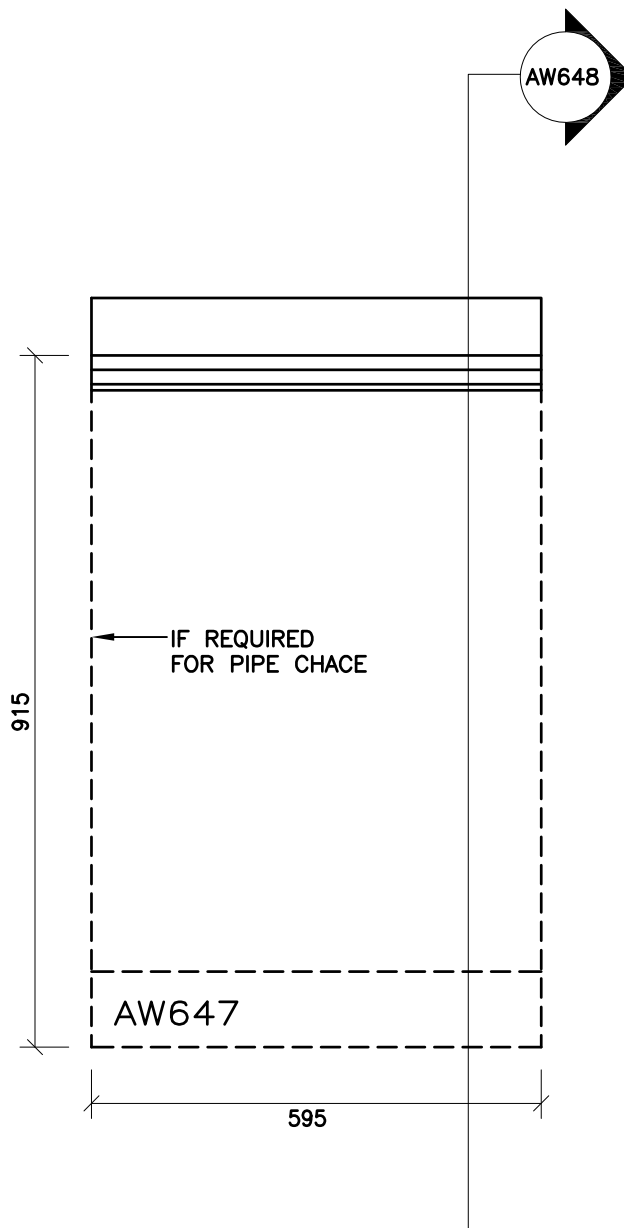

ARCHITECTURAL WOODWORK STANDARDS
FOR THE WATERLOO REGION DISTRICT SCHOOL BOARD

SCIENCE LAB TEACHERS LAB COUNTER - ELEVATION

Status
Folder I:\DRAFTING\WRDSB MILLWORK
File AW647.DWG
Drawn By NST
Check By SKA
Scale
Date February 2015
Last Plot 6/2/2016 9:11 AM
Job No.
Sheet No.

AW647

THE CONTRACTOR SHALL VERIFY ALL DWGS. AGAINST THE ARCHITECTURAL WOODWORK DWGS. AND MUST REPORT ANY INCONSISTENCIES TO THE WRDSB BEFORE PROCEEDING WITH WORK.

ALL DWGS. AND RELATED DOCUMENTS ARE THE COPYRIGHT PROPERTY OF THE WRDSB. AND MUST BE RETURNED UPON REQUEST.

REPRODUCTION OF DWGS. AND RELATED DOCUMENTS IN PART OR IN WHOLE IS FORBIDDEN WITHOUT THE WRDSB'S WRITTEN PERMISSION.

GENERAL NOTES:

ON ALL DWGS. AW REFERS TO ARCHITECTURAL WOODWORK.

FOR APPROPRIATE PRODUCTS REFER TO AW001 AND THE SPECIFICATIONS.

REFER TO AW002 TO AW020 FOR ADDITIONAL DETAILS.

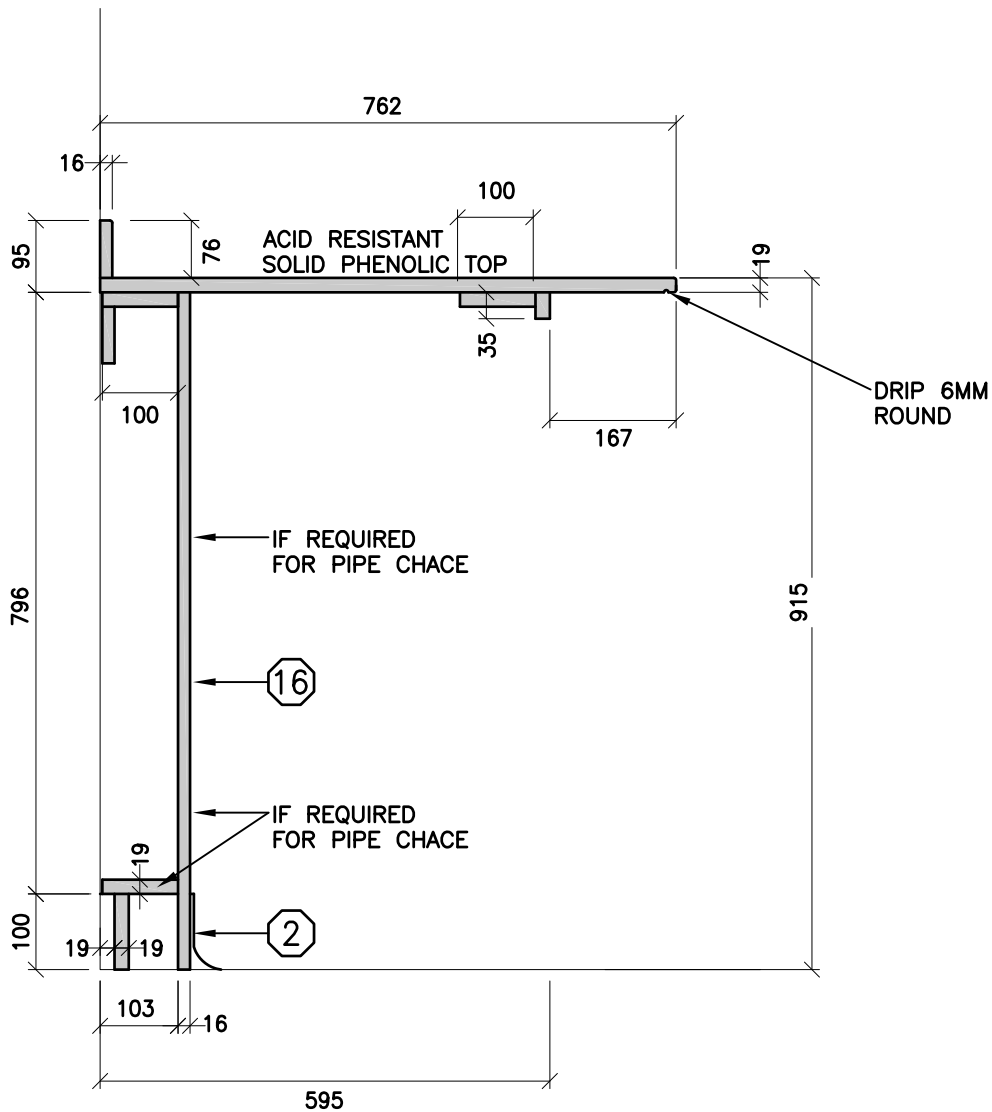

ARCHITECTURAL WOODWORK STANDARDS

FOR THE WATERLOO REGION DISTRICT SCHOOL BOARD

SCIENCE LAB TEACHERS LAB COUNTER - SECTION

Status	
Folder	\\DRAFTING\WRDSB MILLWORK
File	AW648.DWG
Drawn By	NST
Check By	SKA
Scale	
Date	February 2015
Last Plot	6/2/2016 9:11 AM
Job No.	
Sheet No.	

AW648

THE CONTRACTOR SHALL VERIFY ALL DWGS. AGAINST THE ARCHITECTURAL WOODWORK DWGS. AND MUST REPORT ANY INCONSISTENCIES TO THE WRDSB BEFORE PROCEEDING WITH WORK.

ALL DWGS. AND RELATED DOCUMENTS ARE THE COPYRIGHT PROPERTY OF THE WRDSB. AND MUST BE RETURNED UPON REQUEST.

REPRODUCTION OF DWGS. AND RELATED DOCUMENTS IN PART OR IN WHOLE IS FORBIDDEN WITHOUT THE WRDSB'S WRITTEN PERMISSION.

GENERAL NOTES:

ON ALL DWGS. AW REFERS TO ARCHITECTURAL WOODWORK.

FOR APPROPRIATE PRODUCTS REFER TO AW001 AND THE SPECIFICATIONS.

REFER TO AW002 TO AW020 FOR ADDITIONAL DETAILS.

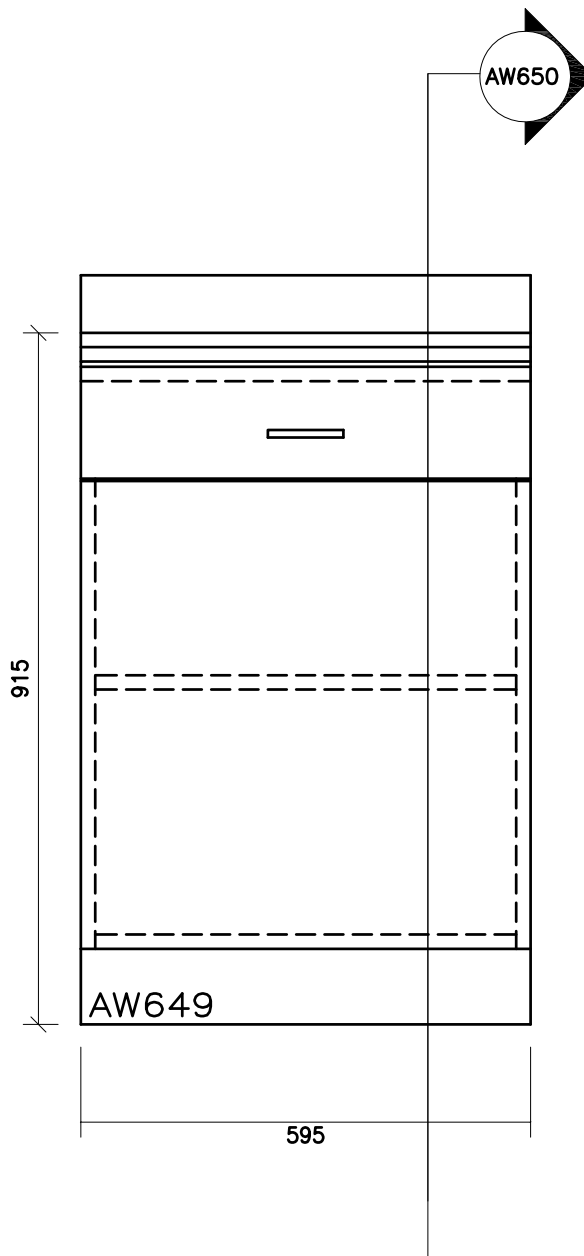

ARCHITECTURAL WOODWORK STANDARDS

FOR THE WATERLOO REGION DISTRICT SCHOOL BOARD

SCIENCE LAB CABINET
WITH DRAWER AND RECEPTACLE PANEL - ELEVATION

Status
Folder I:\DRAFTING\WRDSB MILLWORK
File AW649.DWG
Drawn By NST
Check By SKA
Scale
Date February 2015
Last Plot 6/2/2016 9:12 AM
Job No.
Sheet No.

AW649

THE CONTRACTOR SHALL VERIFY ALL DWGS. AGAINST THE ARCHITECTURAL WOODWORK DWGS. AND MUST REPORT ANY INCONSISTENCIES TO THE WRDSS BEFORE PROCEEDING WITH WORK.

ALL DWGS. AND RELATED DOCUMENTS ARE THE COPYRIGHT PROPERTY OF THE WRDSS. AND MUST BE RETURNED UPON REQUEST.

REPRODUCTION OF DWGS. AND RELATED DOCUMENTS IN PART OR IN WHOLE IS FORBIDDEN WITHOUT THE WRDSS'S WRITTEN PERMISSION.

GENERAL NOTES:

ON ALL DWGS. AW REFERS TO ARCHITECTURAL WOODWORK.

FOR APPROPRIATE PRODUCTS REFER TO AW001 AND THE SPECIFICATIONS.

REFER TO AW002 TO AW020 FOR ADDITIONAL DETAILS.

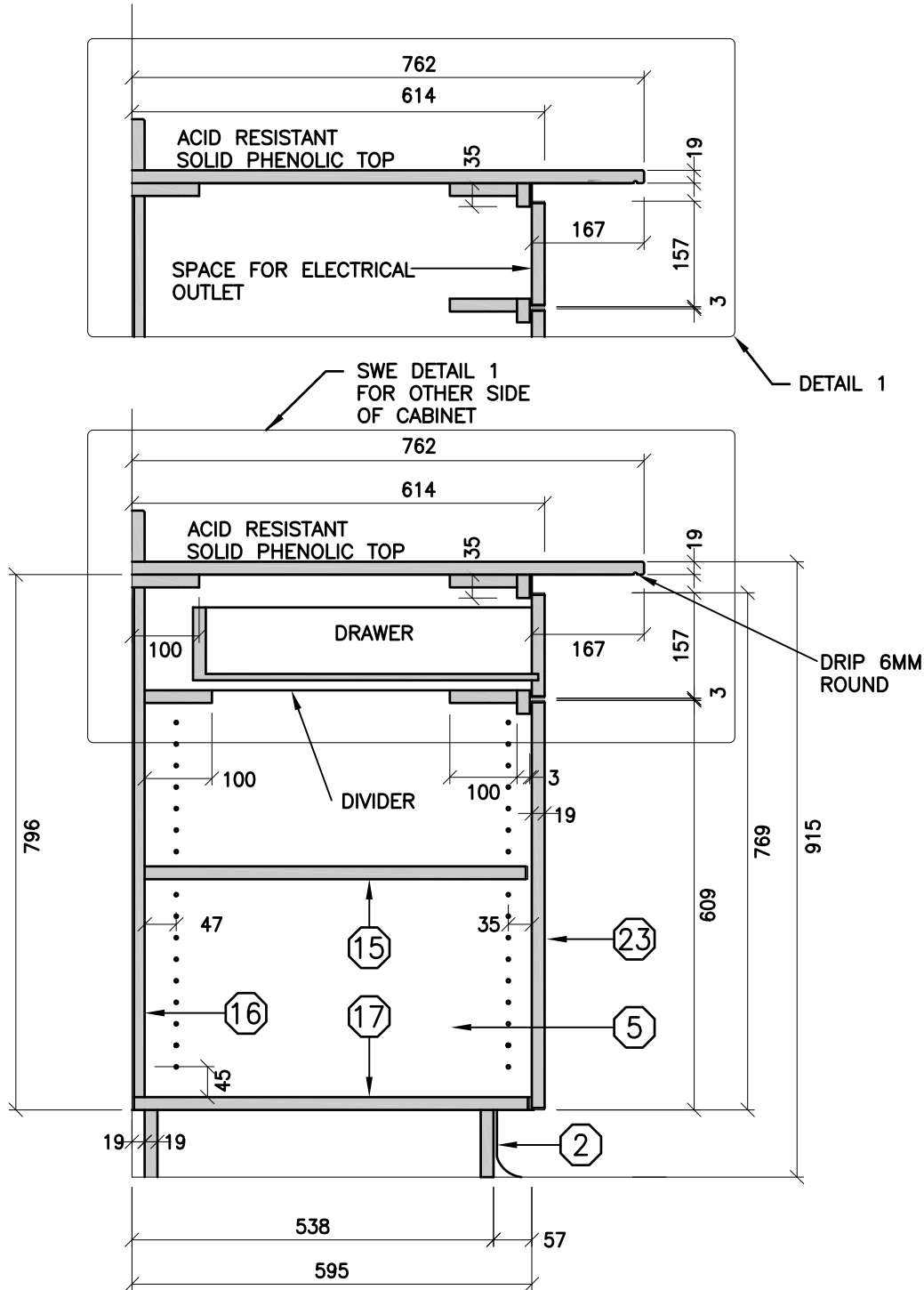

ARCHITECTURAL WOODWORK STANDARDS

FOR THE WATERLOO REGION DISTRICT SCHOOL BOARD

SCIENCE LAB CABINET WITH DRAWER AND RECEPTACLE PANEL - SECTION

Status	
Folder	\\DRAFTING\WRDSS MILLWORK
File	AW650.DWG
Drawn By	NST
Check By	SKA
Scale	
Date	February 2015
Last Plot	6/2/2016 9:12 AM
Job No.	
Sheet No.	

AW650

THE CONTRACTOR SHALL VERIFY ALL DWGS. AGAINST THE ARCHITECTURAL WOODWORK DWGS. AND MUST REPORT ANY INCONSISTENCIES TO THE WRDSB BEFORE PROCEEDING WITH WORK.

ALL DWGS. AND RELATED DOCUMENTS ARE THE COPYRIGHT PROPERTY OF THE WRDSB. AND MUST BE RETURNED UPON REQUEST.

REPRODUCTION OF DWGS. AND RELATED DOCUMENTS IN PART OR IN WHOLE IS FORBIDDEN WITHOUT THE WRDSB'S WRITTEN PERMISSION.

GENERAL NOTES:

ON ALL DWGS. AW REFERS TO ARCHITECTURAL WOODWORK.

FOR APPROPRIATE PRODUCTS REFER TO AW001 AND THE SPECIFICATIONS.

REFER TO AW002 TO AW020 FOR ADDITIONAL DETAILS.

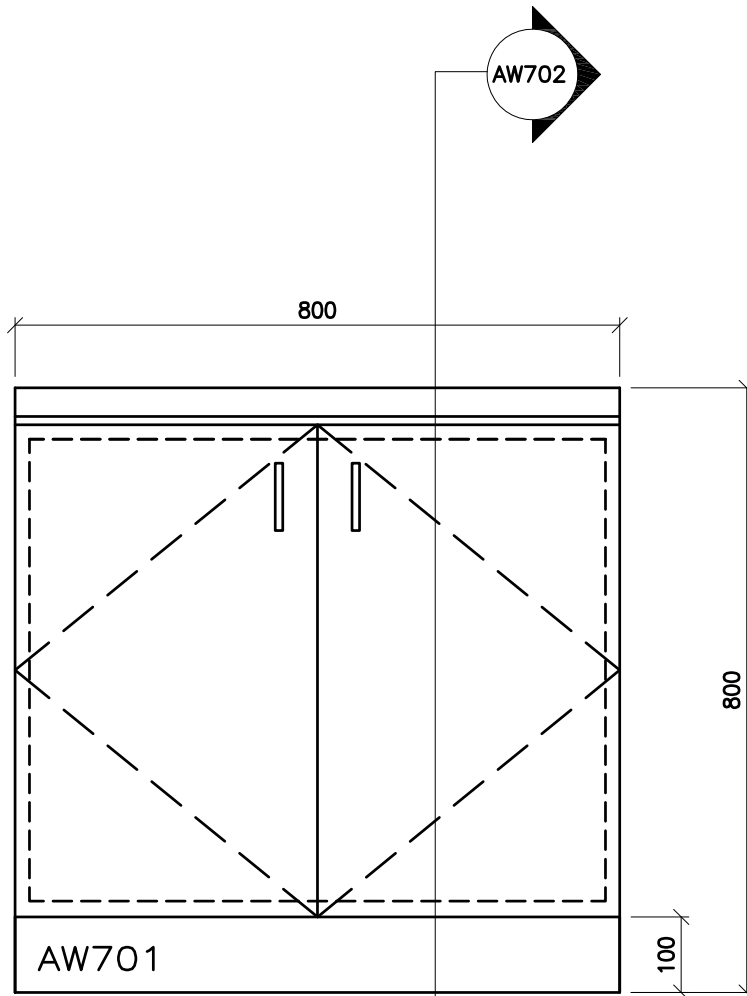

ARCHITECTURAL WOODWORK STANDARDS

FOR THE WATERLOO REGION DISTRICT SCHOOL BOARD

LOWER CABINET c/w MAPLE TOP - ELEVATION

Status
Folder I:\DRAFTING\WRDSB MILLWORK
File AW701.DWG
Drawn By NST
Check By SKA
Scale
Date February 2015
Last Plot 6/2/2016 9:12 AM
Job No.
Sheet No.

AW701

THE CONTRACTOR SHALL VERIFY ALL DWGS. AGAINST THE ARCHITECTURAL WOODWORK DWGS. AND MUST REPORT ANY INCONSISTENCIES TO THE WRDSB BEFORE PROCEEDING WITH WORK.

ALL DWGS. AND RELATED DOCUMENTS ARE THE COPYRIGHT PROPERTY OF THE WRDSB. AND MUST BE RETURNED UPON REQUEST.

REPRODUCTION OF DWGS. AND RELATED DOCUMENTS IN PART OR IN WHOLE IS FORBIDDEN WITHOUT THE WRDSB'S WRITTEN PERMISSION.

GENERAL NOTES:

ON ALL DWGS. AW REFERS TO ARCHITECTURAL WOODWORK.

FOR APPROPRIATE PRODUCTS REFER TO AW001 AND THE SPECIFICATIONS.

REFER TO AW002 TO AW020 FOR ADDITIONAL DETAILS.

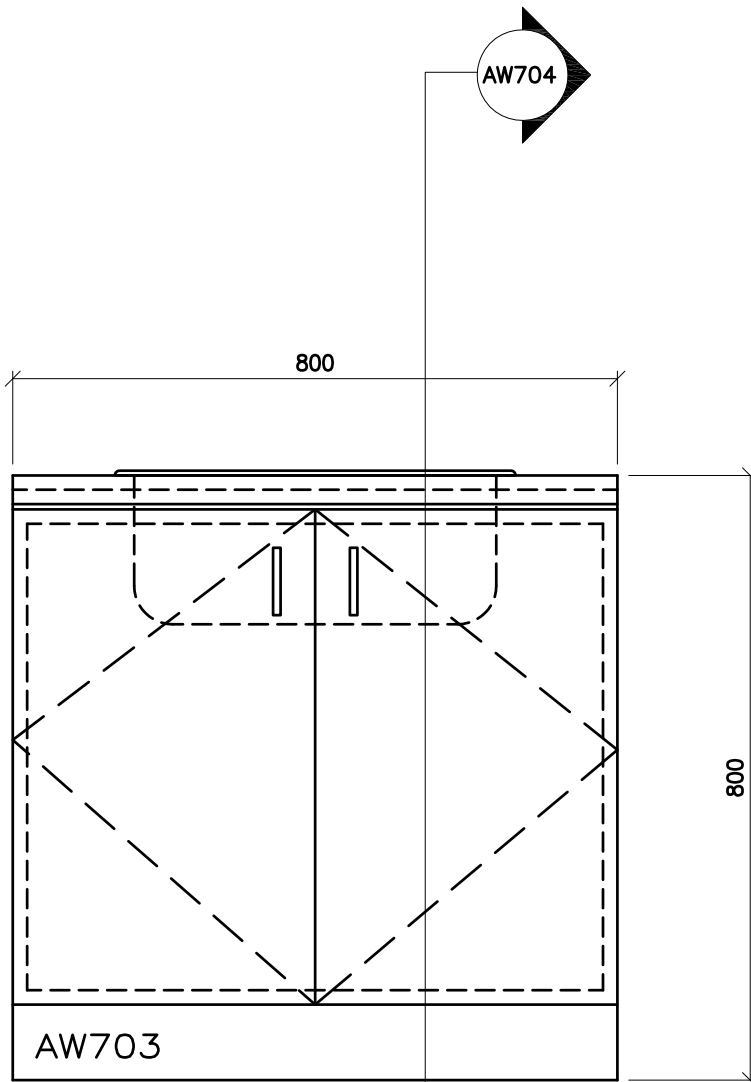

ARCHITECTURAL WOODWORK STANDARDS

FOR THE WATERLOO REGION DISTRICT SCHOOL BOARD

SINK CABINET c/w MAPLE TOP - ELEVATION

Status
Folder I:\DRAFTING\WRDSB MILLWORK
File AW703.DWG
Drawn By NST
Check By SKA
Scale
Date February 2015
Last Plot 6/2/2016 9:12 AM
Job No.
Sheet No.

AW703

THE CONTRACTOR SHALL VERIFY ALL DWGS. AGAINST THE ARCHITECTURAL WOODWORK DWGS. AND MUST REPORT ANY INCONSISTENCIES TO THE WRDSS BEFORE PROCEEDING WITH WORK.

ALL DWGS. AND RELATED DOCUMENTS ARE THE COPYRIGHT PROPERTY OF THE WRDSS. AND MUST BE RETURNED UPON REQUEST.

REPRODUCTION OF DWGS. AND RELATED DOCUMENTS IN PART OR IN WHOLE IS FORBIDDEN WITHOUT THE WRDSS'S WRITTEN PERMISSION.

GENERAL NOTES:

ON ALL DWGS. AW REFERS TO ARCHITECTURAL WOODWORK.

FOR APPROPRIATE PRODUCTS REFER TO AW001 AND THE SPECIFICATIONS.

REFER TO AW002 TO AW020 FOR ADDITIONAL DETAILS.

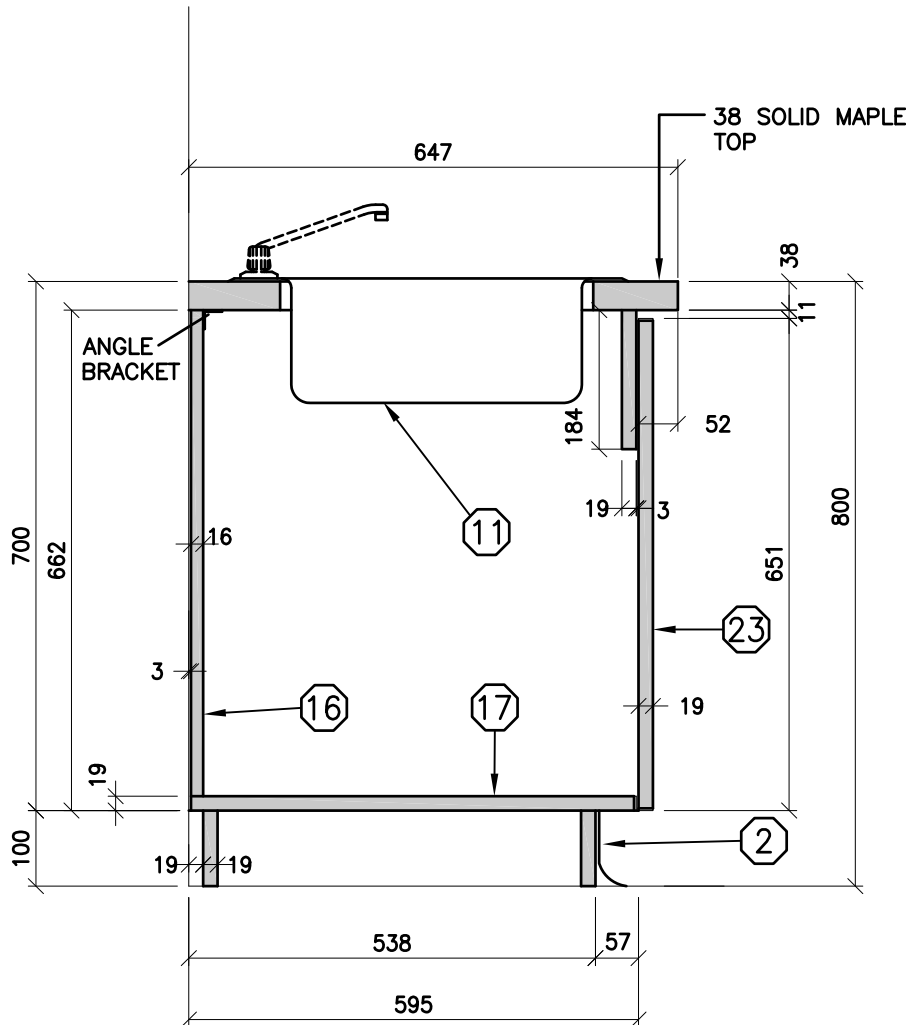

ARCHITECTURAL WOODWORK STANDARDS

FOR THE WATERLOO REGION DISTRICT SCHOOL BOARD

SINK CABINET c/w MAPLE TOP - SECTION

Status	
Folder	\\DRAFTING\WRDSS MILLWORK
File	AW704.DWG
Drawn By	NST
Check By	SKA
Scale	
Date	February 2015
Last Plot	6/2/2016 9:12 AM
Job No.	
Sheet No.	

AW704

THE CONTRACTOR SHALL VERIFY ALL DWGS. AGAINST THE ARCHITECTURAL WOODWORK DWGS. AND MUST REPORT ANY INCONSISTENCIES TO THE WRDSB BEFORE PROCEEDING WITH WORK.

ALL DWGS. AND RELATED DOCUMENTS ARE THE COPYRIGHT PROPERTY OF THE WRDSB. AND MUST BE RETURNED UPON REQUEST.

REPRODUCTION OF DWGS. AND RELATED DOCUMENTS IN PART OR IN WHOLE IS FORBIDDEN WITHOUT THE WRDSB'S WRITTEN PERMISSION.

GENERAL NOTES:

ON ALL DWGS. AW REFERS TO ARCHITECTURAL WOODWORK.

FOR APPROPRIATE PRODUCTS REFER TO AW001 AND THE SPECIFICATIONS.

REFER TO AW002 TO AW020 FOR ADDITIONAL DETAILS.

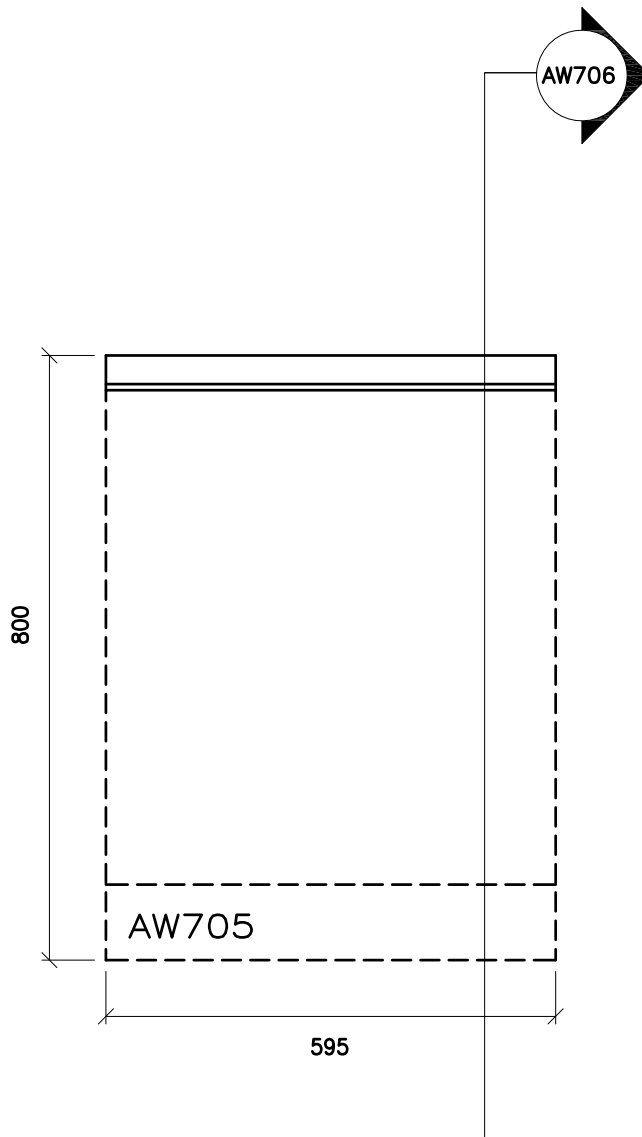

ARCHITECTURAL WOODWORK STANDARDS

FOR THE WATERLOO REGION DISTRICT SCHOOL BOARD

WORK COUNTER c/w MAPLE TOP - ELEVATION

Status
Folder I:\DRAFTING\WRDSB MILLWORK
File AW705.DWG
Drawn By NST
Check By SKA
Scale
Date February 2015
Last Plot 6/2/2016 9:12 AM
Job No.
Sheet No.

AW705

THE CONTRACTOR SHALL VERIFY ALL DWGS. AGAINST THE ARCHITECTURAL WOODWORK DWGS. AND MUST REPORT ANY INCONSISTENCIES TO THE WRDSB BEFORE PROCEEDING WITH WORK.

ALL DWGS. AND RELATED DOCUMENTS ARE THE COPYRIGHT PROPERTY OF THE WRDSB. AND MUST BE RETURNED UPON REQUEST.

REPRODUCTION OF DWGS. AND RELATED DOCUMENTS IN PART OR IN WHOLE IS FORBIDDEN WITHOUT THE WRDSB'S WRITTEN PERMISSION.

GENERAL NOTES:

ON ALL DWGS. AW REFERS TO ARCHITECTURAL WOODWORK.

FOR APPROPRIATE PRODUCTS REFER TO AW001 AND THE SPECIFICATIONS.

REFER TO AW002 TO AW020 FOR ADDITIONAL DETAILS.

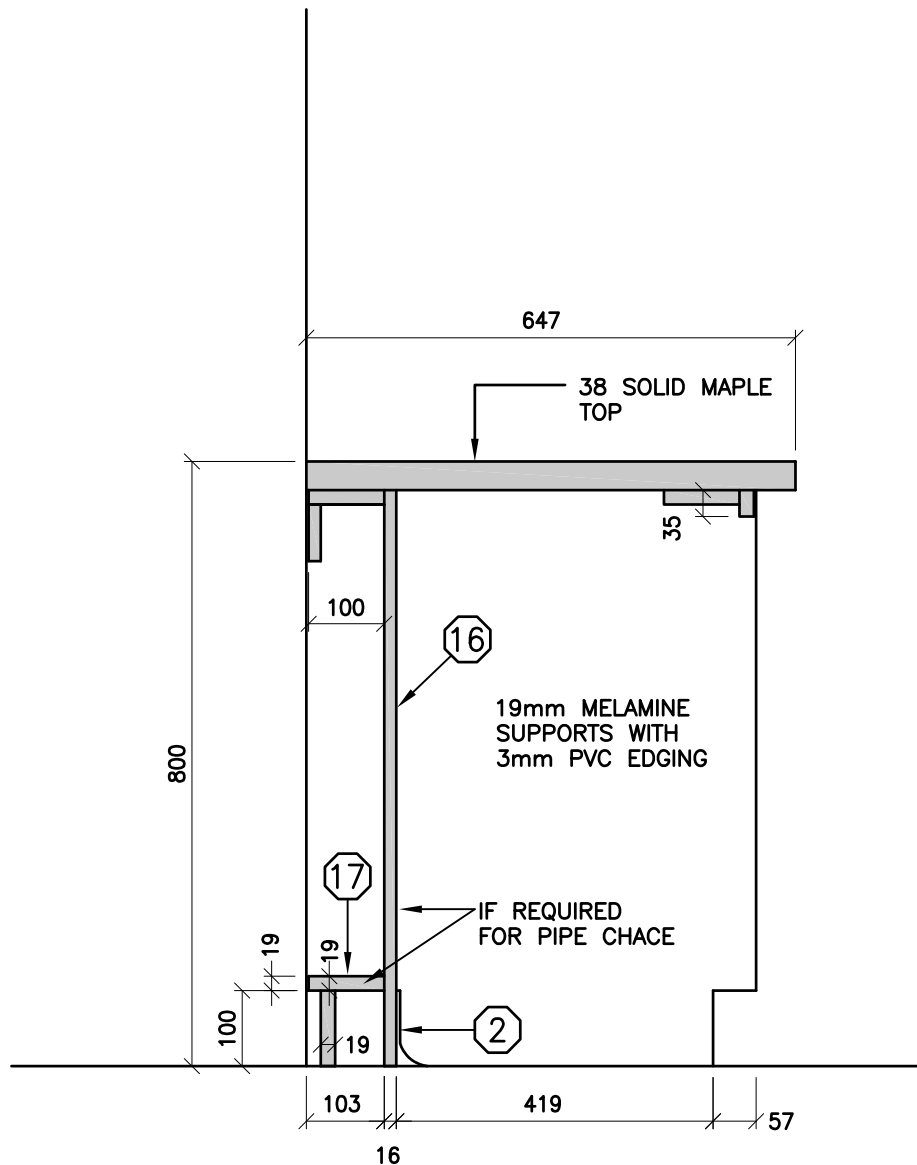

ARCHITECTURAL WOODWORK STANDARDS

FOR THE WATERLOO REGION DISTRICT SCHOOL BOARD

WORK COUNTER c/w MAPLE TOP - SECTION

Status	
Folder	\\DRAFTING\WRDSB MILLWORK
File	AW706.DWG
Drawn By	NST
Check By	SKA
Scale	
Date	February 2015
Last Plot	6/2/2016 9:12 AM
Job No.	
Sheet No.	

AW706

THE CONTRACTOR SHALL VERIFY ALL DWGS. AGAINST THE ARCHITECTURAL WOODWORK DWGS. AND MUST REPORT ANY INCONSISTENCIES TO THE WRD&B BEFORE PROCEEDING WITH WORK.

ALL DWGS. AND RELATED DOCUMENTS ARE THE COPYRIGHT PROPERTY OF THE WRD&B. AND MUST BE RETURNED UPON REQUEST.

REPRODUCTION OF DWGS. AND RELATED DOCUMENTS IN PART OR IN WHOLE IS FORBIDDEN WITHOUT THE WRD&B'S WRITTEN PERMISSION.

GENERAL NOTES:

ON ALL DWGS. AW REFERS TO ARCHITECTURAL WOODWORK.

FOR APPROPRIATE PRODUCTS REFER TO AW001 AND THE SPECIFICATIONS.

REFER TO AW002 TO AW020 FOR ADDITIONAL DETAILS.

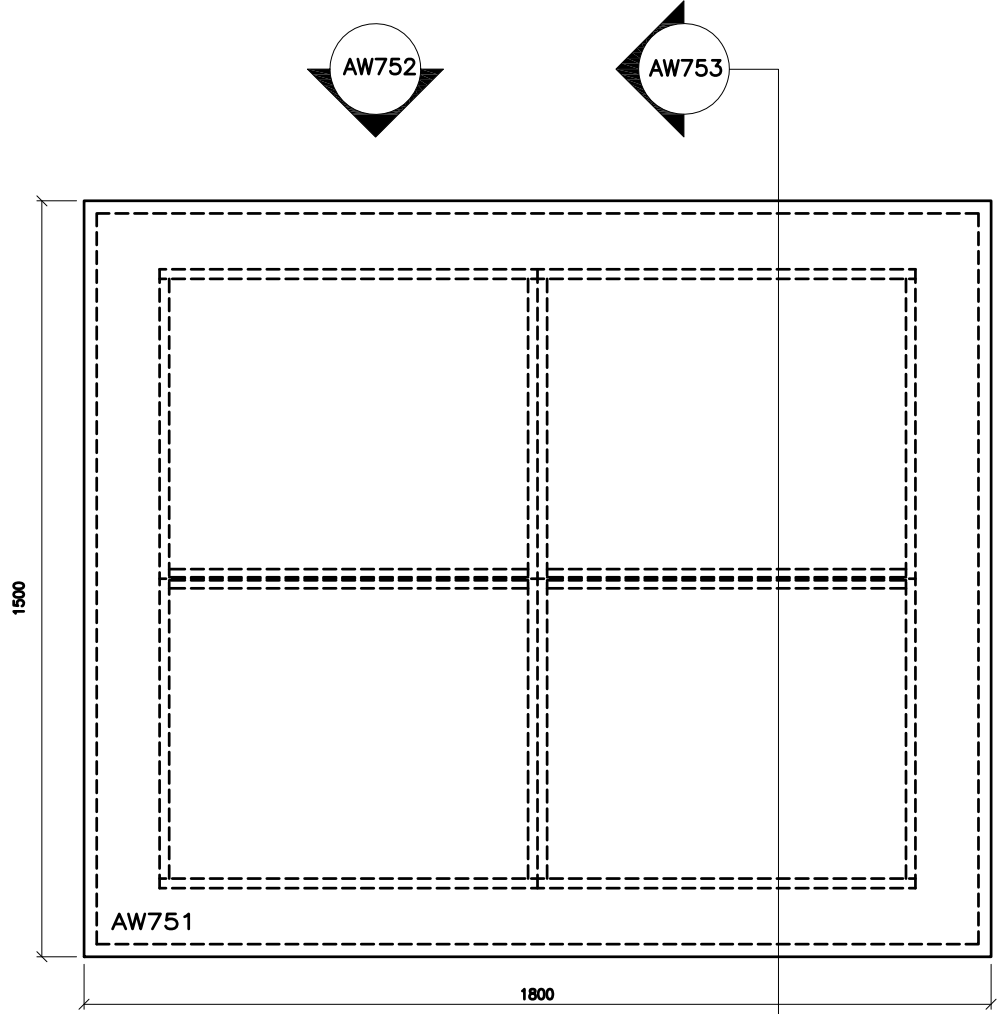

ARCHITECTURAL WOODWORK STANDARDS
 FOR THE WATERLOO REGION DISTRICT SCHOOL BOARD

SHOP WORK TABLE TYPE 1 PLAN

Status	
Folder	I:\DRAFTING\WRD&B MILLWORK
File	AW751.DWG
Drawn By	NST
Check By	SKA
Scale	
Date	February 2015
Last Plot	6/2/2016 9:13 AM
Job No.	
Sheet No.	

AW751

THE CONTRACTOR SHALL VERIFY ALL DWGS. AGAINST THE ARCHITECTURAL WOODWORK DWGS. AND MUST REPORT ANY INCONSISTENCIES TO THE WRD&B BEFORE PROCEEDING WITH WORK.

ALL DWGS. AND RELATED DOCUMENTS ARE THE COPYRIGHT PROPERTY OF THE WRD&B. AND MUST BE RETURNED UPON REQUEST.

REPRODUCTION OF DWGS. AND RELATED DOCUMENTS IN PART OR IN WHOLE IS FORBIDDEN WITHOUT THE WRD&B'S WRITTEN PERMISSION.

GENERAL NOTES:

ON ALL DWGS. AW REFERS TO ARCHITECTURAL WOODWORK.

FOR APPROPRIATE PRODUCTS REFER TO AW001 AND THE SPECIFICATIONS.

REFER TO AW002 TO AW020 FOR ADDITIONAL DETAILS.

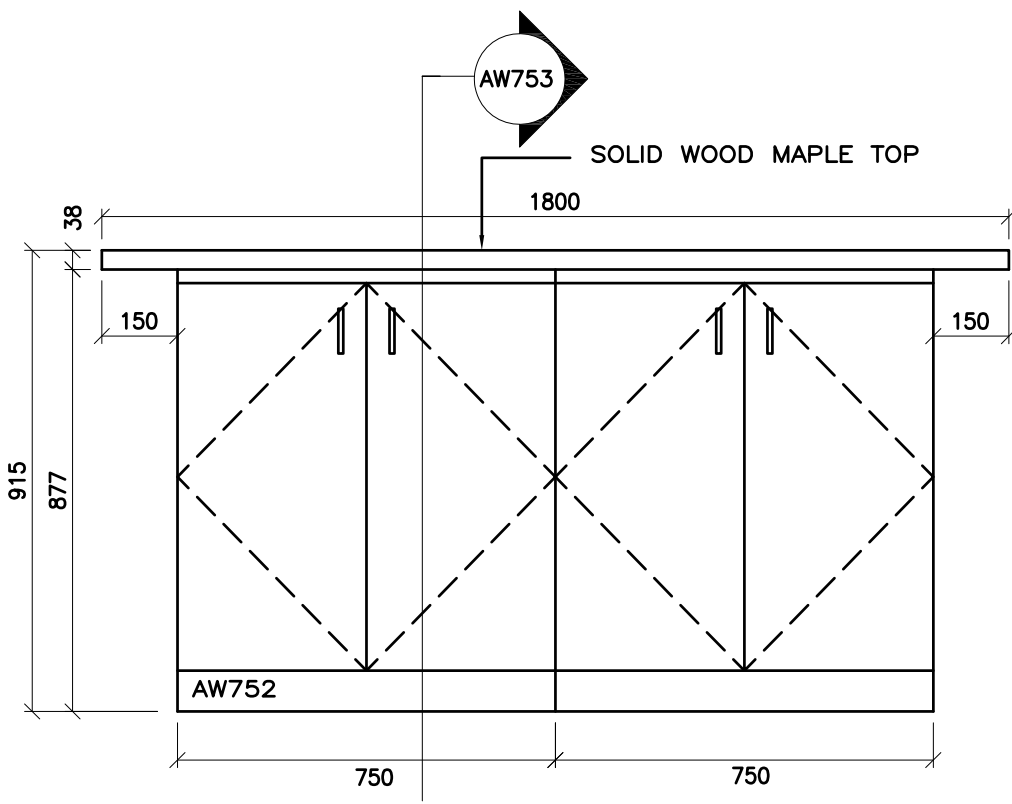

ARCHITECTURAL WOODWORK STANDARDS
 FOR THE WATERLOO REGION DISTRICT SCHOOL BOARD

SHOP WORK TABLE TYPE 1 - ELEVATION

Status	
Folder	I:\DRAFTING\WRD&B MILLWORK
File	AW752.DWG
Drawn By	NST
Check By	SKA
Scale	
Date	February 2015
Last Plot	6/2/2016 9:13 AM
Job No.	
Sheet No.	

AW752

THE CONTRACTOR SHALL VERIFY ALL DWGS. AGAINST THE ARCHITECTURAL WOODWORK DWGS. AND MUST REPORT ANY INCONSISTENCIES TO THE WRD&B BEFORE PROCEEDING WITH WORK.

ALL DWGS. AND RELATED DOCUMENTS ARE THE COPYRIGHT PROPERTY OF THE WRD&B. AND MUST BE RETURNED UPON REQUEST.

REPRODUCTION OF DWGS. AND RELATED DOCUMENTS IN PART OR IN WHOLE IS FORBIDDEN WITHOUT THE WRD&B'S WRITTEN PERMISSION.

GENERAL NOTES:

ON ALL DWGS. AW REFERS TO ARCHITECTURAL WOODWORK.

FOR APPROPRIATE PRODUCTS REFER TO AW001 AND THE SPECIFICATIONS.

REFER TO AW002 TO AW020 FOR ADDITIONAL DETAILS.

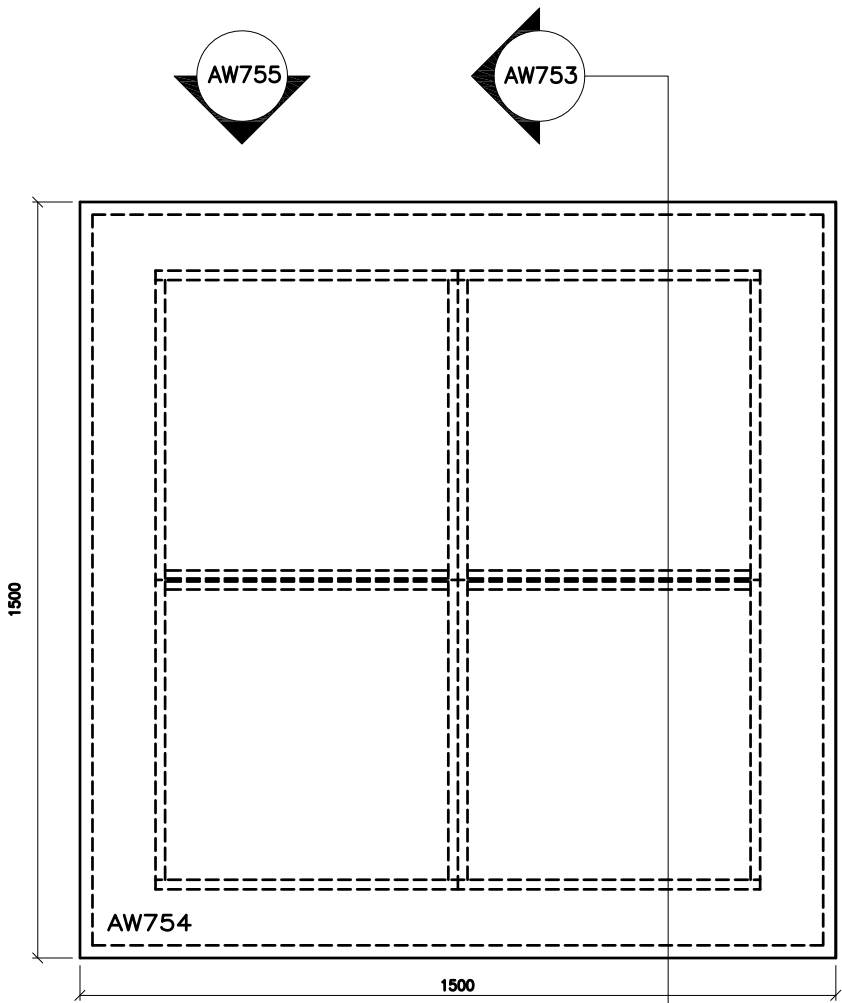

ARCHITECTURAL WOODWORK STANDARDS
FOR THE WATERLOO REGION DISTRICT SCHOOL BOARD

SHOP WORK TABLE TYPE 2 PLAN

Status	
Folder	I:\DRAFTING\WRD&B MILLWORK
File	AW754.DWG
Drawn By	NST
Check By	SKA
Scale	
Date	February 2015
Last Plot	6/2/2016 9:13 AM
Job No.	
Sheet No.	

AW754

THE CONTRACTOR SHALL VERIFY ALL DWGS. AGAINST THE ARCHITECTURAL WOODWORK DWGS. AND MUST REPORT ANY INCONSISTENCIES TO THE WRDGB BEFORE PROCEEDING WITH WORK.

ALL DWGS. AND RELATED DOCUMENTS ARE THE COPYRIGHT PROPERTY OF THE WRDGB. AND MUST BE RETURNED UPON REQUEST.

REPRODUCTION OF DWGS. AND RELATED DOCUMENTS IN PART OR IN WHOLE IS FORBIDDEN WITHOUT THE WRDGB'S WRITTEN PERMISSION.

GENERAL NOTES:

ON ALL DWGS. AW REFERS TO ARCHITECTURAL WOODWORK.

FOR APPROPRIATE PRODUCTS REFER TO AW001 AND THE SPECIFICATIONS.

REFER TO AW002 TO AW020 FOR ADDITIONAL DETAILS.



ARCHITECTURAL WOODWORK STANDARDS
 FOR THE WATERLOO REGION DISTRICT SCHOOL BOARD

SHOP WORK TABLE TYPE 2 + 3 - ELEVATION

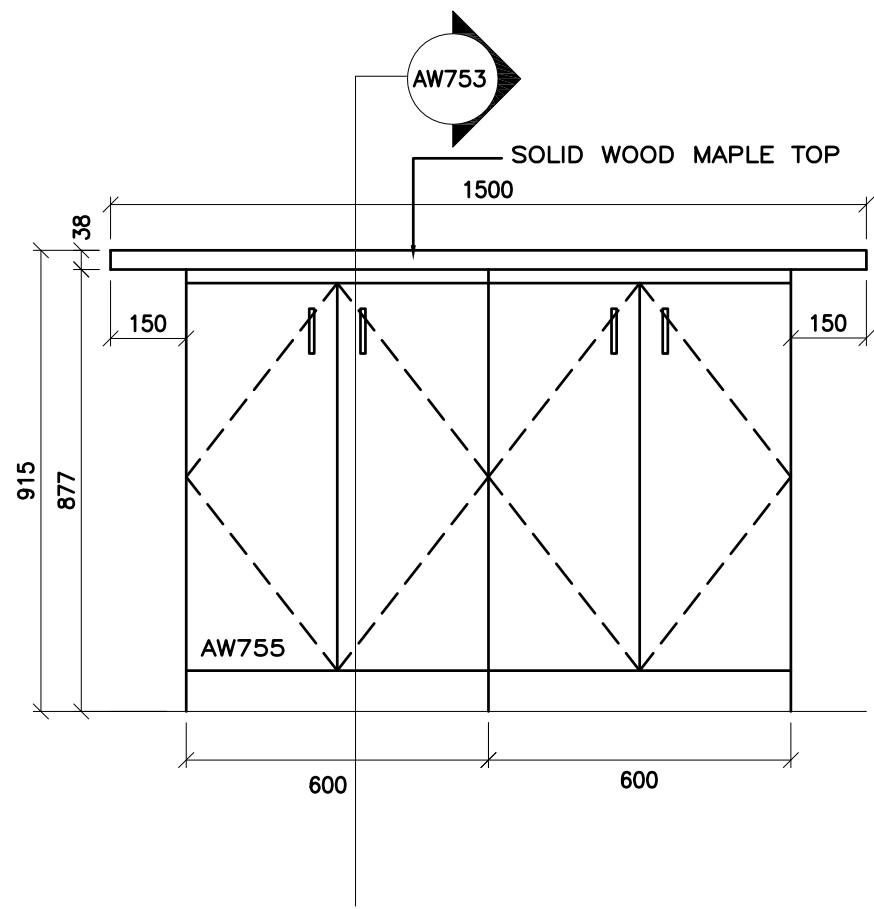

Status	
Folder	I:\DRAFTING\WRDGB MILLWORK
File	AW755.DWG
Drawn By	NST
Check By	SKA
Scale	
Date	February 2015
Last Plot	6/2/2016 9:13 AM
Job No.	
Sheet No.	

AW755

THE CONTRACTOR SHALL VERIFY ALL DWGS. AGAINST THE ARCHITECTURAL WOODWORK DWGS. AND MUST REPORT ANY INCONSISTENCIES TO THE WRDSB BEFORE PROCEEDING WITH WORK.

ALL DWGS. AND RELATED DOCUMENTS ARE THE COPYRIGHT PROPERTY OF THE WRDSB. AND MUST BE RETURNED UPON REQUEST.

REPRODUCTION OF DWGS. AND RELATED DOCUMENTS IN PART OR IN WHOLE IS FORBIDDEN WITHOUT THE WRDSB'S WRITTEN PERMISSION.

GENERAL NOTES:

ON ALL DWGS. AW REFERS TO ARCHITECTURAL WOODWORK.

FOR APPROPRIATE PRODUCTS REFER TO AW001 AND THE SPECIFICATIONS.

REFER TO AW002 TO AW020 FOR ADDITIONAL DETAILS.



ARCHITECTURAL WOODWORK STANDARDS

FOR THE WATERLOO REGION DISTRICT SCHOOL BOARD

SHOP WORK TABLE TYPE 3

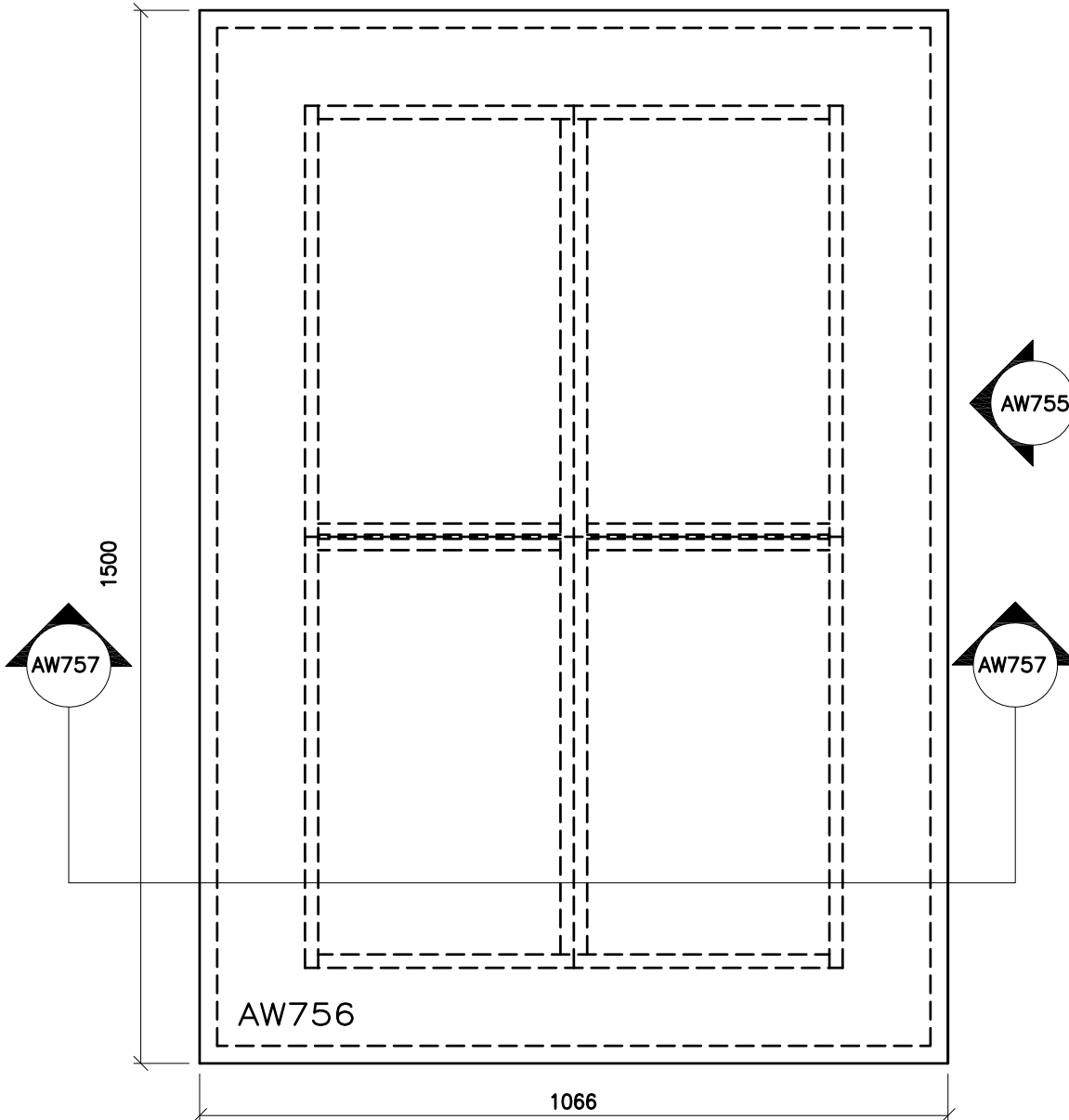

Status
Folder I:\DRAFTING\WRDSB MILLWORK
File AW756.DWG
Drawn By NST
Check By SKA
Scale
Date February 2015
Last Plot 6/2/2016 9:13 AM
Job No.
Sheet No.

AW756

THE CONTRACTOR SHALL VERIFY ALL DWGS. AGAINST THE ARCHITECTURAL WOODWORK DWGS. AND MUST REPORT ANY INCONSISTENCIES TO THE WRDSB BEFORE PROCEEDING WITH WORK.

ALL DWGS. AND RELATED DOCUMENTS ARE THE COPYRIGHT PROPERTY OF THE WRDSB. AND MUST BE RETURNED UPON REQUEST.

REPRODUCTION OF DWGS. AND RELATED DOCUMENTS IN PART OR IN WHOLE IS FORBIDDEN WITHOUT THE WRDSB'S WRITTEN PERMISSION.

GENERAL NOTES:

ON ALL DWGS. AW REFERS TO ARCHITECTURAL WOODWORK.

FOR APPROPRIATE PRODUCTS REFER TO AW001 AND THE SPECIFICATIONS.

REFER TO AW002 TO AW020 FOR ADDITIONAL DETAILS.

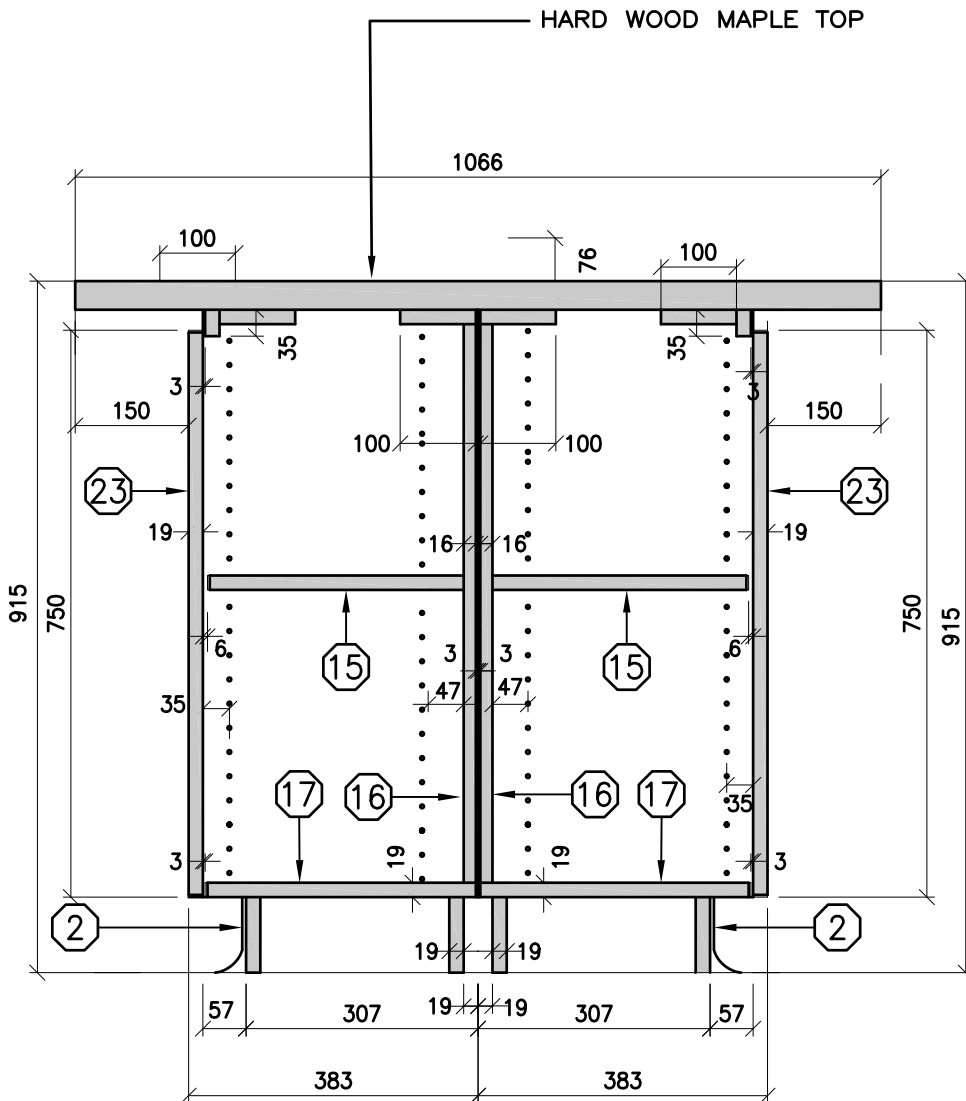

ARCHITECTURAL WOODWORK STANDARDS

FOR THE WATERLOO REGION DISTRICT SCHOOL BOARD

SHOP WORK TABLE TYPE 3 - SECTION

Status	
Folder	\\DRAFTING\WRDSB MILLWORK
File	AW757.DWG
Drawn By	NST
Check By	SKA
Scale	
Date	February 2015
Last Plot	6/2/2016 9:13 AM
Job No.	
Sheet No.	

AW757

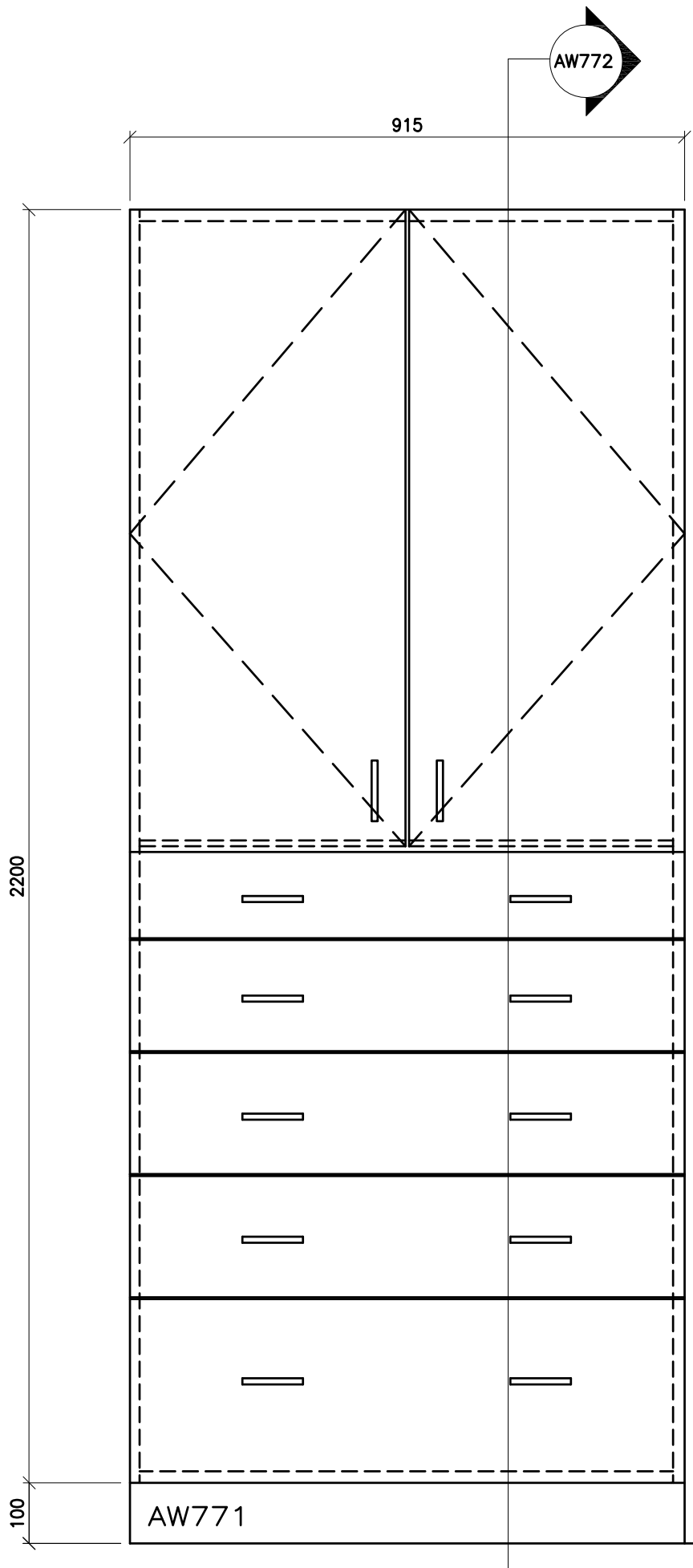

THE CONTRACTOR SHALL VERIFY ALL DWGS. AGAINST THE ARCHITECTURAL WOODWORK DWGS. AND MUST REPORT ANY INCONSISTENCIES TO THE WRDSB BEFORE PROCEEDING WITH WORK.

ALL DWGS. AND RELATED DOCUMENTS ARE THE COPYRIGHT PROPERTY OF THE WRDSB. AND MUST BE RETURNED UPON REQUEST.

REPRODUCTION OF DWGS. AND RELATED DOCUMENTS IN PART OR IN WHOLE IS FORBIDDEN WITHOUT THE WRDSB'S WRITTEN PERMISSION.

GENERAL NOTES:

ON ALL DWGS. AW REFERS TO ARCHITECTURAL WOODWORK.

FOR APPROPRIATE PRODUCTS REFER TO AW001 AND THE SPECIFICATIONS.

REFER TO AW002 TO AW020 FOR ADDITIONAL DETAILS.



ARCHITECTURAL WOODWORK STANDARDS

FOR THE WATERLOO REGION DISTRICT SCHOOL BOARD

CONSTRUCTION TECHNOLOGY - ELEVATION TYPE 1 - ELEVATION

Status	
Folder	\\DRAFTING\WRDSB MILLWORK
File	AW771.DWG
Drawn By	NST
Check By	SKA
Scale	
Date	February 2015
Last Plot	6/2/2016 9:13 AM
Job No.	
Sheet No.	

AW771

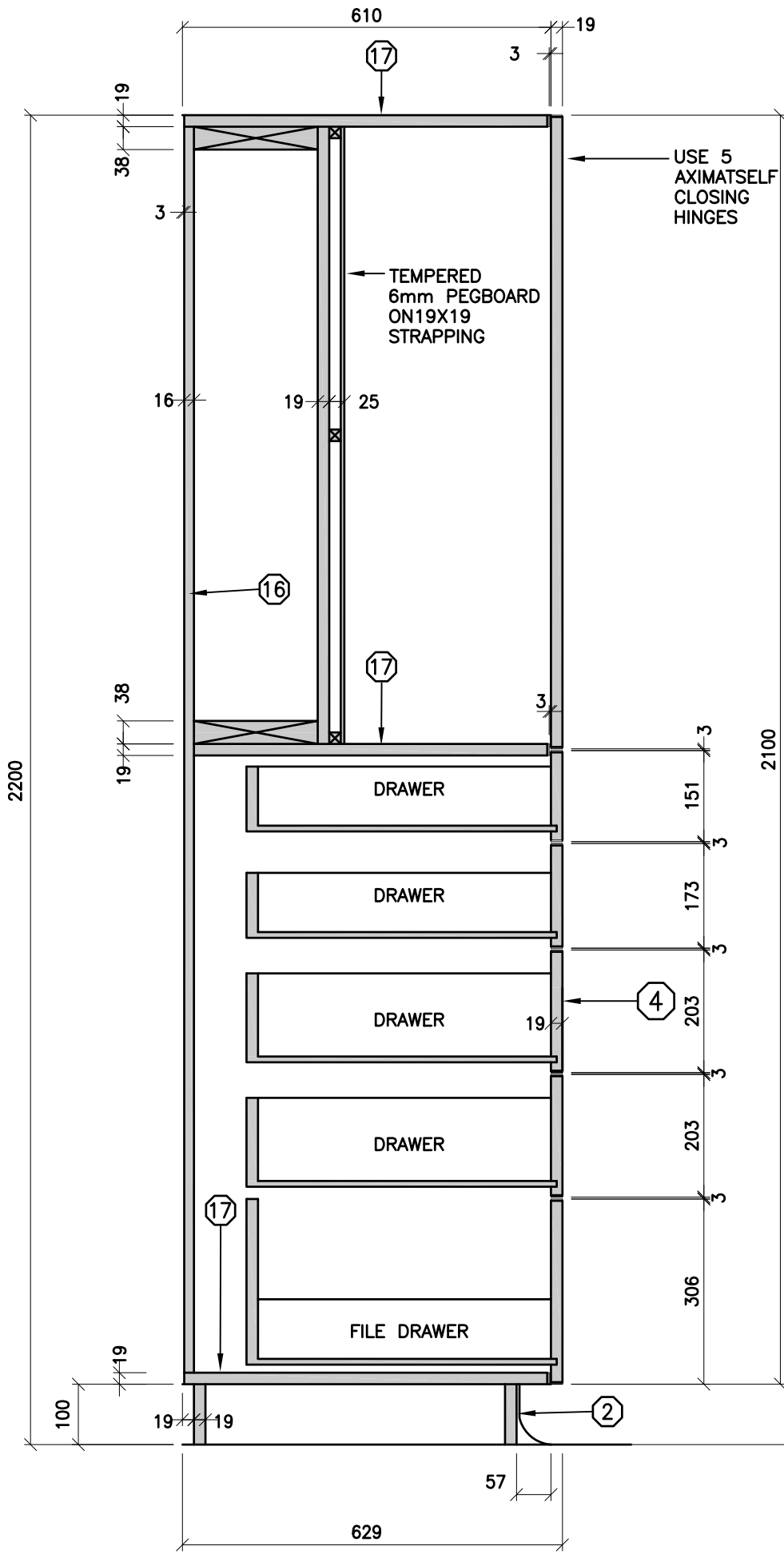

THE CONTRACTOR SHALL VERIFY ALL DWGS. AGAINST THE ARCHITECTURAL WOODWORK DWGS. AND MUST REPORT ANY INCONSISTENCIES TO THE WRDSB BEFORE PROCEEDING WITH WORK.

ALL DWGS. AND RELATED DOCUMENTS ARE THE COPYRIGHT PROPERTY OF THE WRDSB. AND MUST BE RETURNED UPON REQUEST.

REPRODUCTION OF DWGS. AND RELATED DOCUMENTS IN PART OR IN WHOLE IS FORBIDDEN WITHOUT THE WRDSB'S WRITTEN PERMISSION.

GENERAL NOTES:

ON ALL DWGS. AW REFERS TO ARCHITECTURAL WOODWORK.

FOR APP AND THE SPECIFICATIONS.

REFER TO AW002 TO AW020 FOR ADDITIONAL DETAILS.



ARCHITECTURAL WOODWORK STANDARDS

FOR THE WATERLOO REGION DISTRICT SCHOOL BOARD

CONSTRUCTION TECHNOLOGY - SECTION TYPE 1 - SECTION

Status	
Folder	\\DRAFTING\WRDSB MILLWORK
File	AW772.DWG
Drawn By	NST
Check By	SKA
Scale	
Date	February 2015
Last Plot	6/2/2016 9:14 AM
Job No.	
Sheet No.	

AW772

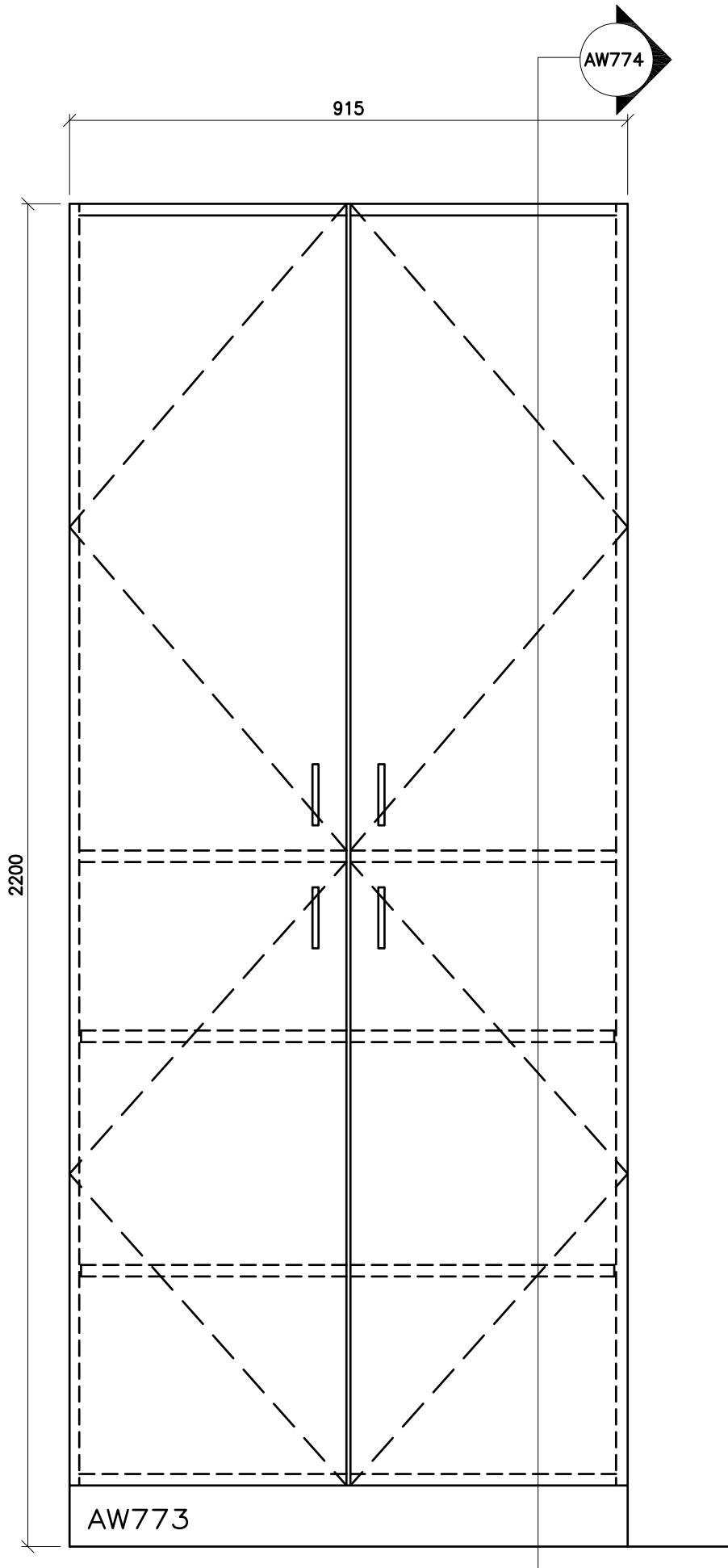

AW774

915

2200

AW773

THE CONTRACTOR SHALL VERIFY ALL DWGS. AGAINST THE ARCHITECTURAL WOODWORK DWGS. AND MUST REPORT ANY INCONSISTENCIES TO THE WRDSB BEFORE PROCEEDING WITH WORK.

ALL DWGS. AND RELATED DOCUMENTS ARE THE COPYRIGHT PROPERTY OF THE WRDSB. AND MUST BE RETURNED UPON REQUEST.

REPRODUCTION OF DWGS. AND RELATED DOCUMENTS IN PART OR IN WHOLE IS FORBIDDEN WITHOUT THE WRDSB'S WRITTEN PERMISSION.

GENERAL NOTES:

ON ALL DWGS. AW REFERS TO ARCHITECTURAL WOODWORK.

FOR APPROPRIATE PRODUCTS REFER TO AW001 AND THE SPECIFICATIONS.

REFER TO AW002 TO AW020 FOR ADDITIONAL DETAILS.



ARCHITECTURAL WOODWORK STANDARDS
 FOR THE WATERLOO REGION DISTRICT SCHOOL BOARD

CONSTRUCTION TECHNOLOGY - TYPE 2 - ELEVATION

Status	
Folder	\\DRAFTING\WRDSB MILLWORK
File	AW773.DWG
Drawn By	NST
Check By	SKA
Scale	
Date	February 2015
Last Plot	6/2/2016 9:14 AM
Job No.	
Sheet No.	

AW773

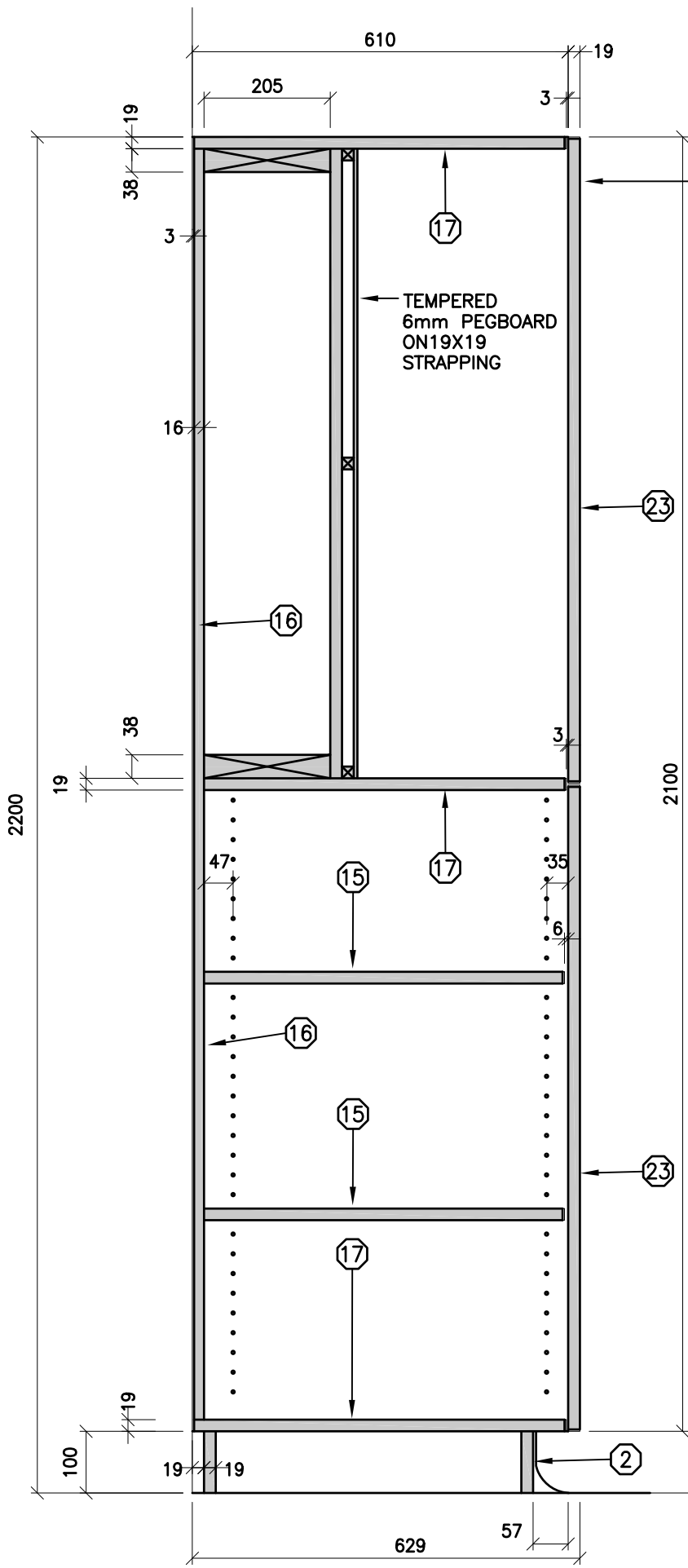

THE CONTRACTOR SHALL VERIFY ALL DWGS. AGAINST THE ARCHITECTURAL WOODWORK DWGS. AND MUST REPORT ANY INCONSISTENCIES TO THE WRDSB BEFORE PROCEEDING WITH WORK.

ALL DWGS. AND RELATED DOCUMENTS ARE THE COPYRIGHT PROPERTY OF THE WRDSB. AND MUST BE RETURNED UPON REQUEST.

REPRODUCTION OF DWGS. AND RELATED DOCUMENTS IN PART OR IN WHOLE IS FORBIDDEN WITHOUT THE WRDSB'S WRITTEN PERMISSION.

GENERAL NOTES:

ON ALL DWGS. AW REFERS TO ARCHITECTURAL WOODWORK.

FOR APPROPRIATE PRODUCTS REFER TO AW001 AND THE SPECIFICATIONS.

REFER TO AW002 TO AW020 FOR ADDITIONAL DETAILS.



ARCHITECTURAL WOODWORK STANDARDS
 FOR THE WATERLOO REGION DISTRICT SCHOOL BOARD

CONSTRUCTION TECHNOLOGY - SECTION TYPE 2

Status	
Folder	\\DRAFTING\WRDSB MILLWORK
File	AW774.DWG
Drawn By	NST
Check By	SKA
Scale	
Date	February 2015
Last Plot	6/2/2016 9:14 AM
Job No.	
Sheet No.	

AW774

AW776

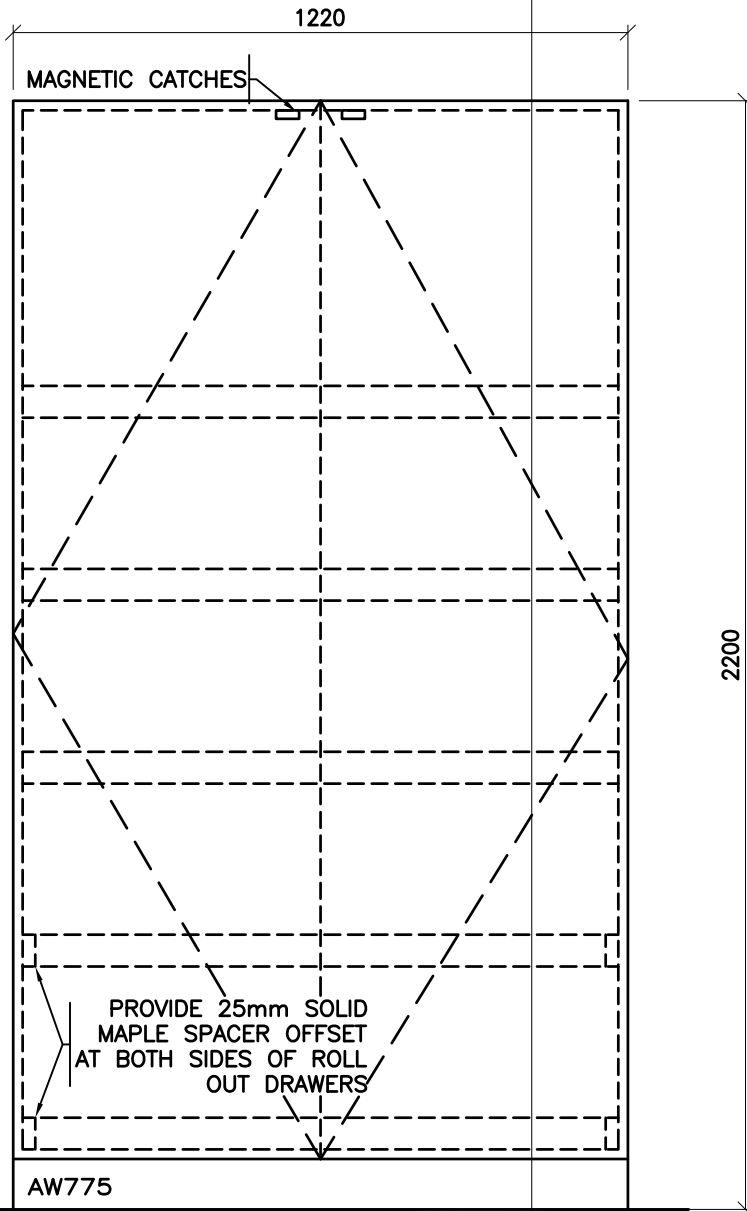

THE CONTRACTOR SHALL VERIFY ALL DWGS. AGAINST THE ARCHITECTURAL WOODWORK DWGS. AND MUST REPORT ANY INCONSISTENCIES TO THE WRDGB BEFORE PROCEEDING WITH WORK.

ALL DWGS. AND RELATED DOCUMENTS ARE THE COPYRIGHT PROPERTY OF THE WRDGB. AND MUST BE RETURNED UPON REQUEST.

REPRODUCTION OF DWGS. AND RELATED DOCUMENTS IN PART OR IN WHOLE IS FORBIDDEN WITHOUT THE WRDGB'S WRITTEN PERMISSION.

GENERAL NOTES:

ON ALL DWGS. AW REFERS TO ARCHITECTURAL WOODWORK.

FOR APPROPRIATE PRODUCTS REFER TO AW001 AND THE SPECIFICATIONS.

REFER TO AW002 TO AW020 FOR ADDITIONAL DETAILS.



ARCHITECTURAL WOODWORK STANDARDS

FOR THE WATERLOO REGION DISTRICT SCHOOL BOARD

CONSTRUCTION TECHNOLOGY - TYPE 3 - ELEVATION

Status
Folder I:\DRAFTING\WRDGB MILLWORK
File AW775.DWG
Drawn By NST
Check By SKA
Scale
Date February 2015
Last Plot 6/2/2016 9:14 AM
Job No.
Sheet No.

AW775

- 6 AXIMAT HINGES PER DOOR AS WELL AS HAVE MAGNETIC CATCH OR SIMILIAR.
- 2 ACCURIDE SLIDE OUT SYSTEM
- 1 DRAWER LOCK
- 1 ELBOW CATCH
- 2 CABINET DOOR PULLS (WRDSB STANDARD)

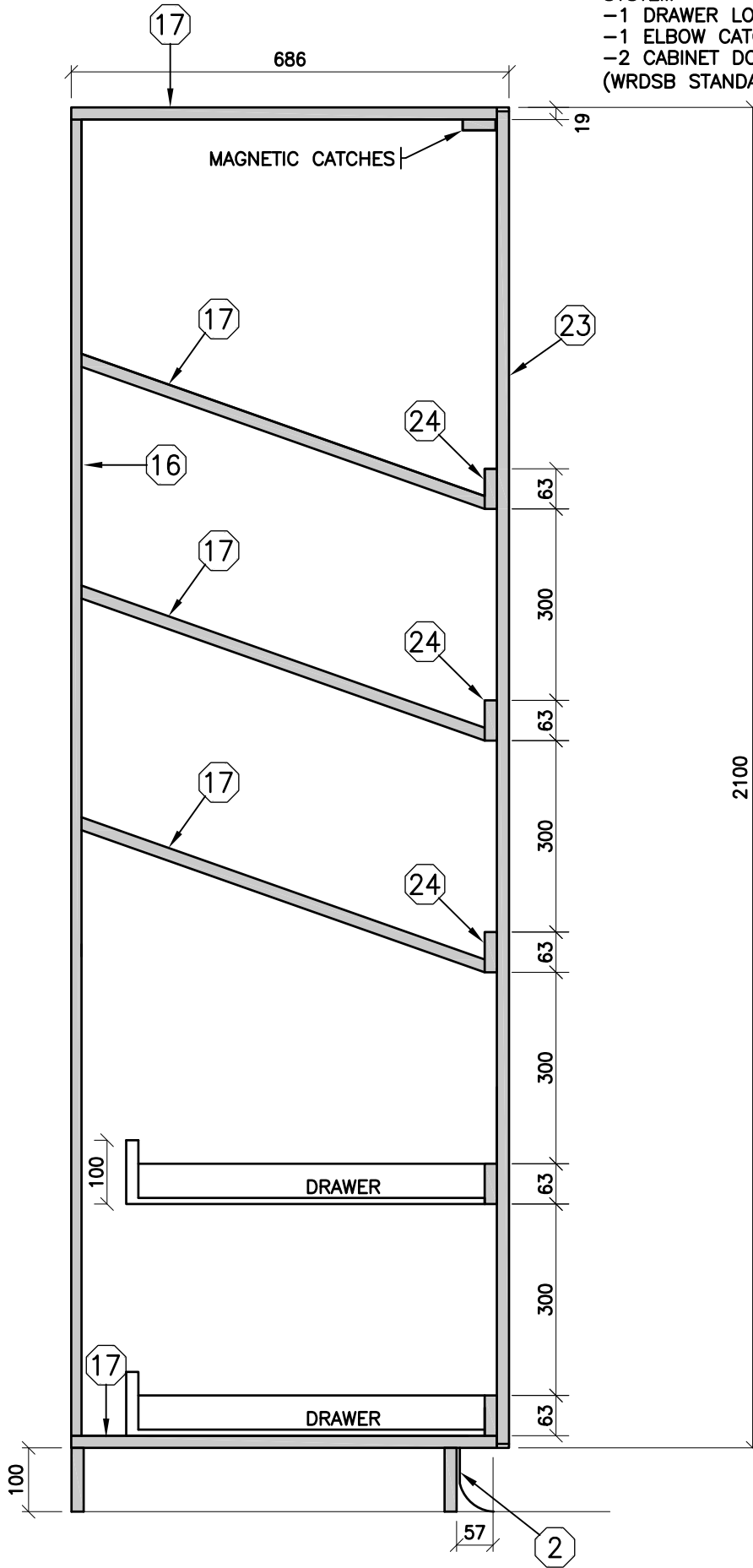

THE CONTRACTOR SHALL VERIFY ALL DWGS. AGAINST THE ARCHITECTURAL WOODWORK DWGS. AND MUST REPORT ANY INCONSISTENCIES TO THE WRDSB BEFORE PROCEEDING WITH WORK.

ALL DWGS. AND RELATED DOCUMENTS ARE THE COPYRIGHT PROPERTY OF THE WRDSB. AND MUST BE RETURNED UPON REQUEST.

REPRODUCTION OF DWGS. AND RELATED DOCUMENTS IN PART OR IN WHOLE IS FORBIDDEN WITHOUT THE WRDSB'S WRITTEN PERMISSION.

GENERAL NOTES:

ON ALL DWGS. AW REFERS TO ARCHITECTURAL WOODWORK.

FOR APPROPRIATE PRODUCTS REFER TO AW001 AND THE SPECIFICATIONS.

REFER TO AW002 TO AW020 FOR ADDITIONAL DETAILS.



ARCHITECTURAL WOODWORK STANDARDS

FOR THE WATERLOO REGION DISTRICT SCHOOL BOARD

CONSTRUCTION TECHNOLOGY - TYPE 3 - SECTION

Status	
Folder	\\DRAFTING\WRDSB MILLWORK
File	AW776.DWG
Drawn By	NST
Check By	SKA
Scale	
Date	February 2015
Last Plot	6/2/2016 9:14 AM
Job No.	
Sheet No.	

AW776

THE CONTRACTOR SHALL VERIFY ALL DWGS. AGAINST THE ARCHITECTURAL WOODWORK DWGS. AND MUST REPORT ANY INCONSISTENCIES TO THE WRDGB BEFORE PROCEEDING WITH WORK.

ALL DWGS. AND RELATED DOCUMENTS ARE THE COPYRIGHT PROPERTY OF THE WRDGB. AND MUST BE RETURNED UPON REQUEST.

REPRODUCTION OF DWGS. AND RELATED DOCUMENTS IN PART OR IN WHOLE IS FORBIDDEN WITHOUT THE WRDGB'S WRITTEN PERMISSION.

GENERAL NOTES:

ON ALL DWGS. AW REFERS TO ARCHITECTURAL WOODWORK.

FOR APPROPRIATE PRODUCTS REFER TO AW001 AND THE SPECIFICATIONS.

REFER TO AW002 TO AW020 FOR ADDITIONAL DETAILS.



ARCHITECTURAL WOODWORK STANDARDS
FOR THE WATERLOO REGION DISTRICT SCHOOL BOARD

GYM CHANGE ROOM BENCH

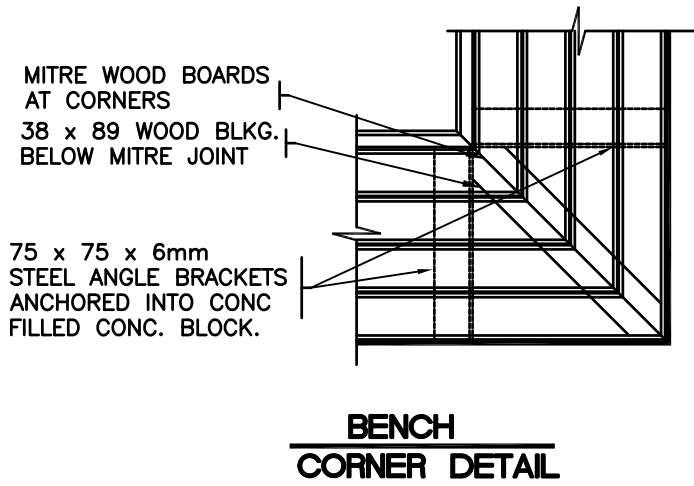
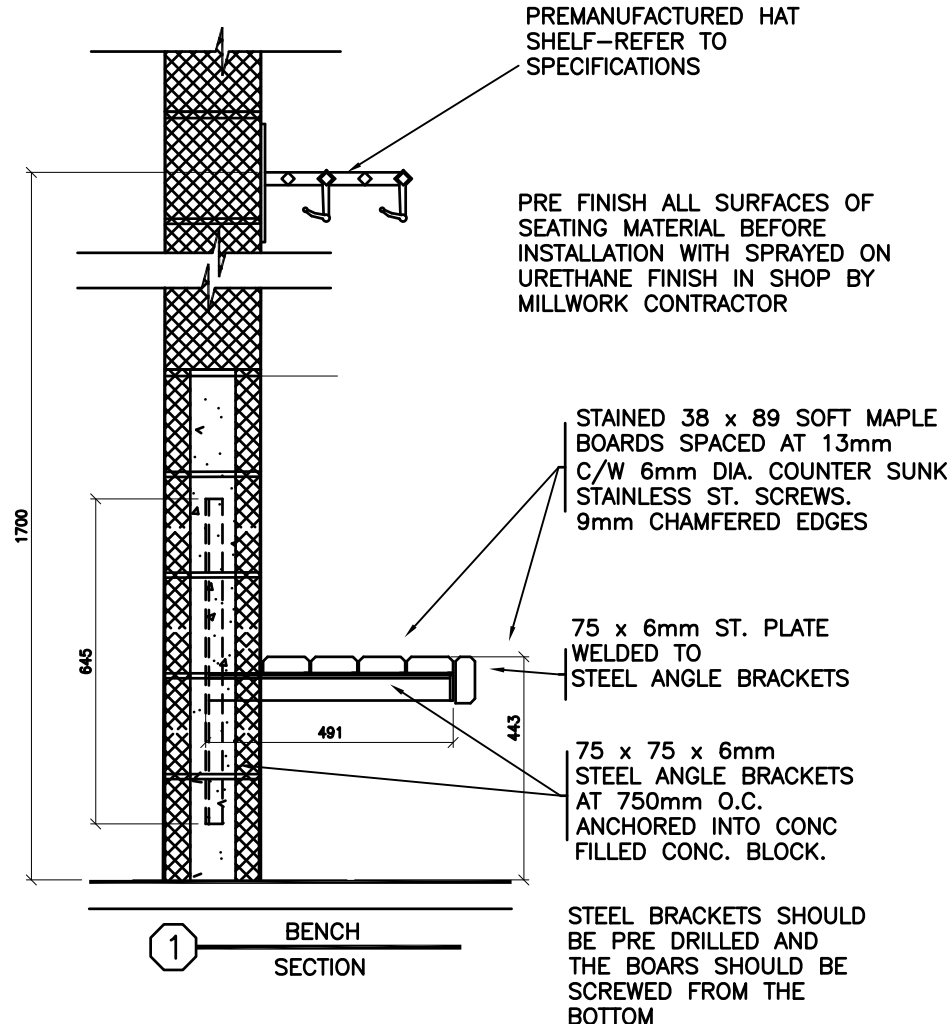

Status	
Folder I:\DRAFTING\WRDGB MILLWORK	
File	AW801.DWG
Drawn By	NST
Check By	SKA
Scale	
Date	September 2015
Last Plot	6/2/2016 9:14 AM
Job No.	
Sheet No.	

AW801

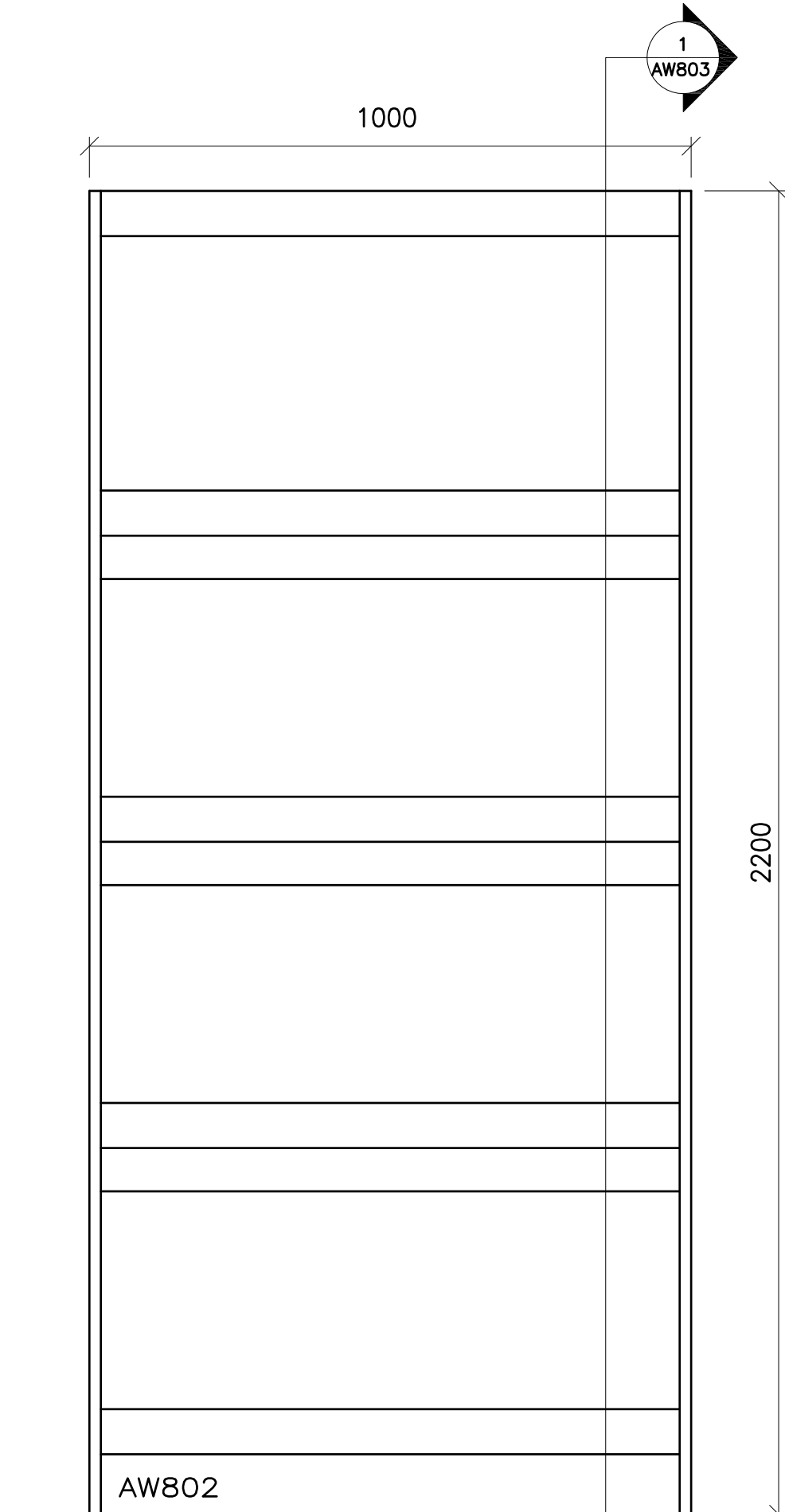

1
AW803

1000

2200

AW802

THE CONTRACTOR SHALL VERIFY ALL DWGS. AGAINST THE ARCHITECTURAL WOODWORK DWGS. AND MUST REPORT ANY INCONSISTENCIES TO THE WRDSB BEFORE PROCEEDING WITH WORK.

ALL DWGS. AND RELATED DOCUMENTS ARE THE COPYRIGHT PROPERTY OF THE WRDSB. AND MUST BE RETURNED UPON REQUEST.

REPRODUCTION OF DWGS. AND RELATED DOCUMENTS IN PART OR IN WHOLE IS FORBIDDEN WITHOUT THE WRDSB'S WRITTEN PERMISSION.

GENERAL NOTES:

ON ALL DWGS. AW REFERS TO ARCHITECTURAL WOODWORK.

FOR APPROPRIATE PRODUCTS REFER TO AW001 AND THE SPECIFICATIONS.

REFER TO AW002 TO AW020 FOR ADDITIONAL DETAILS.



ARCHITECTURAL WOODWORK STANDARDS
FOR THE WATERLOO REGION DISTRICT SCHOOL BOARD

BALL STORAGE SHELF - ELEVATION

Status	
Folder	I:\DRAFTING\WRDSB MILLWORK
File	AW802.DWG
Drawn By	NST
Check By	SKA
Scale	
Date	February 2015
Last Plot	6/2/2016 9:14 AM
Job No.	
Sheet No.	

AW802

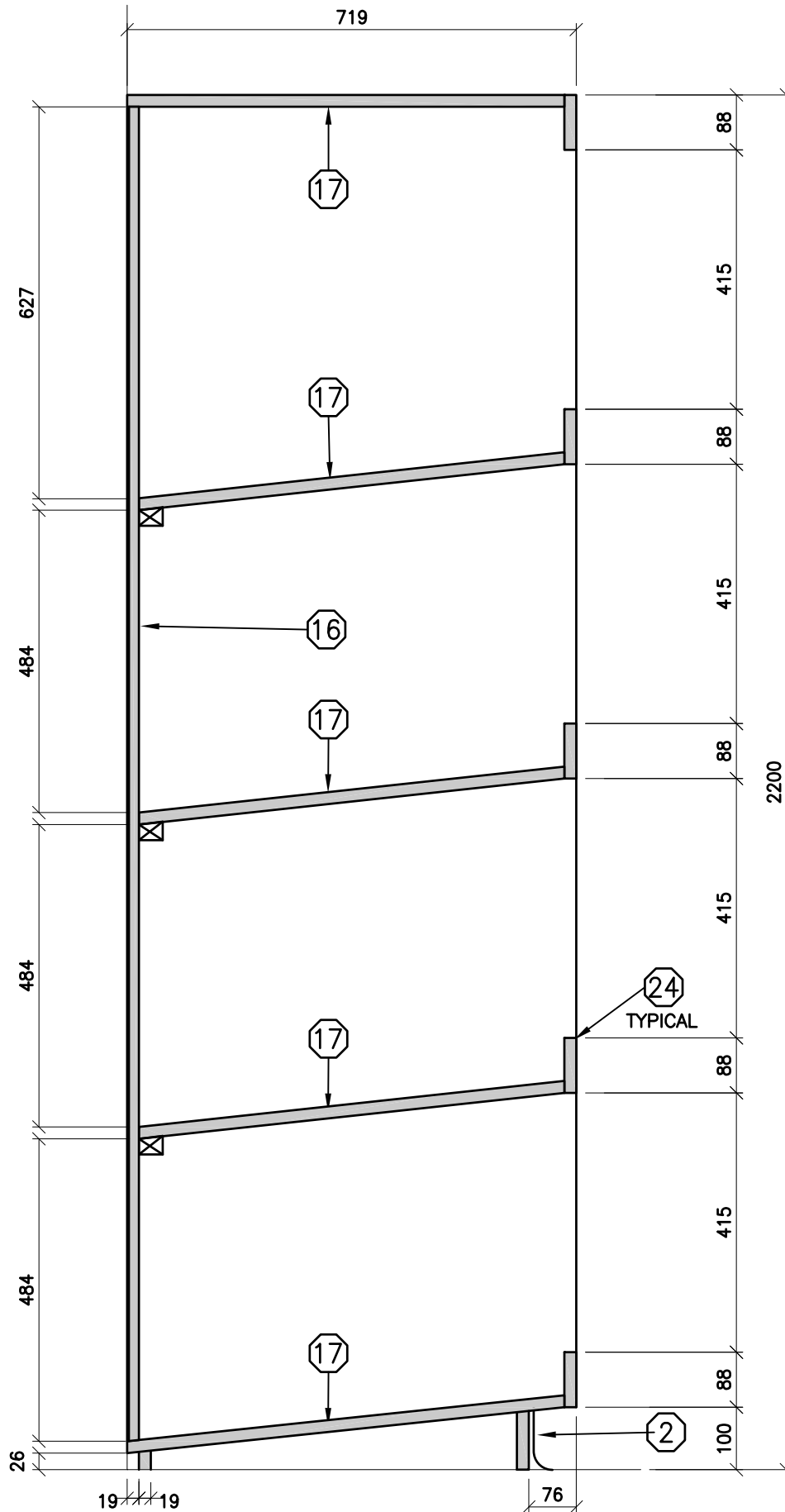

THE CONTRACTOR SHALL VERIFY ALL DWGS. AGAINST THE ARCHITECTURAL WOODWORK DWGS. AND MUST REPORT ANY INCONSISTENCIES TO THE WRDSS BEFORE PROCEEDING WITH WORK.

ALL DWGS. AND RELATED DOCUMENTS ARE THE COPYRIGHT PROPERTY OF THE WRDSS. AND MUST BE RETURNED UPON REQUEST.

REPRODUCTION OF DWGS. AND RELATED DOCUMENTS IN PART OR IN WHOLE IS FORBIDDEN WITHOUT THE WRDSS'S WRITTEN PERMISSION.

GENERAL NOTES:

ON ALL DWGS. AW REFERS TO ARCHITECTURAL WOODWORK.

FOR APPROPRIATE PRODUCTS REFER TO AW001 AND THE SPECIFICATIONS.

REFER TO AW002 TO AW020 FOR ADDITIONAL DETAILS.



ARCHITECTURAL WOODWORK STANDARDS
 FOR THE WATERLOO REGION DISTRICT SCHOOL BOARD

BALL STORAGE SHELF - SECTION

Status	
Folder	\\DRAFTING\WRDSS MILLWORK
File	AW803.DWG
Drawn By	NST
Check By	SKA
Scale	
Date	February 2015
Last Plot	6/2/2016 9:14 AM
Job No.	
Sheet No.	

AW803

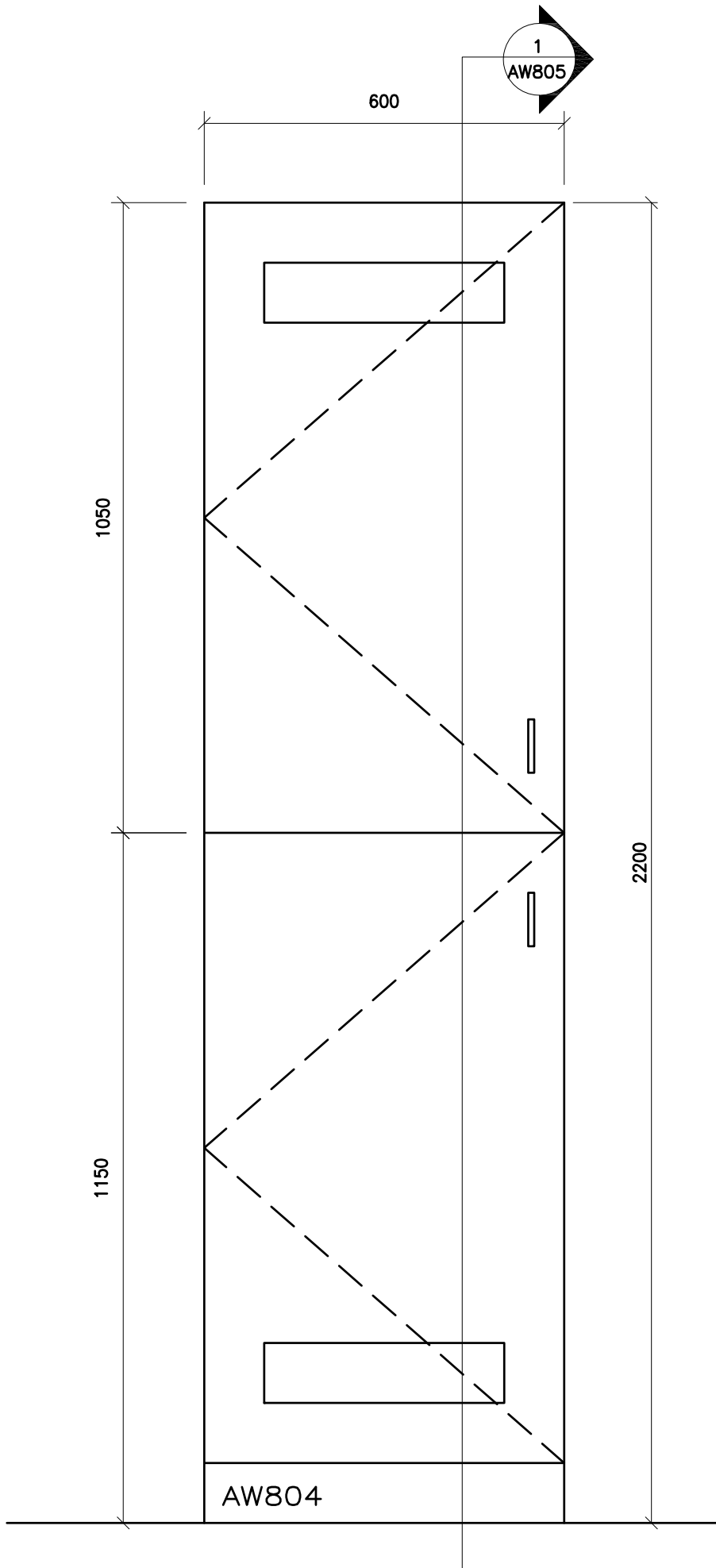

THE CONTRACTOR SHALL VERIFY ALL DWGS. AGAINST THE ARCHITECTURAL WOODWORK DWGS. AND MUST REPORT ANY INCONSISTENCIES TO THE WRDSB BEFORE PROCEEDING WITH WORK.

ALL DWGS. AND RELATED DOCUMENTS ARE THE COPYRIGHT PROPERTY OF THE WRDSB. AND MUST BE RETURNED UPON REQUEST.

REPRODUCTION OF DWGS. AND RELATED DOCUMENTS IN PART OR IN WHOLE IS FORBIDDEN WITHOUT THE WRDSB'S WRITTEN PERMISSION.

GENERAL NOTES:

ON ALL DWGS. AW REFERS TO ARCHITECTURAL WOODWORK.

FOR APPROPRIATE PRODUCTS REFER TO AW001 AND THE SPECIFICATIONS.

REFER TO AW002 TO AW020 FOR ADDITIONAL DETAILS.



ARCHITECTURAL WOODWORK STANDARDS
 FOR THE WATERLOO REGION DISTRICT SCHOOL BOARD

UNIFORM STORAGE - ELEVATION

Status	
Folder	\\DRAFTING\WRDSB MILLWORK
File	AW804.DWG
Drawn By	NST
Check By	SKA
Scale	
Date	February 2015
Last Plot	6/2/2016 9:14 AM
Job No.	
Sheet No.	

AW804

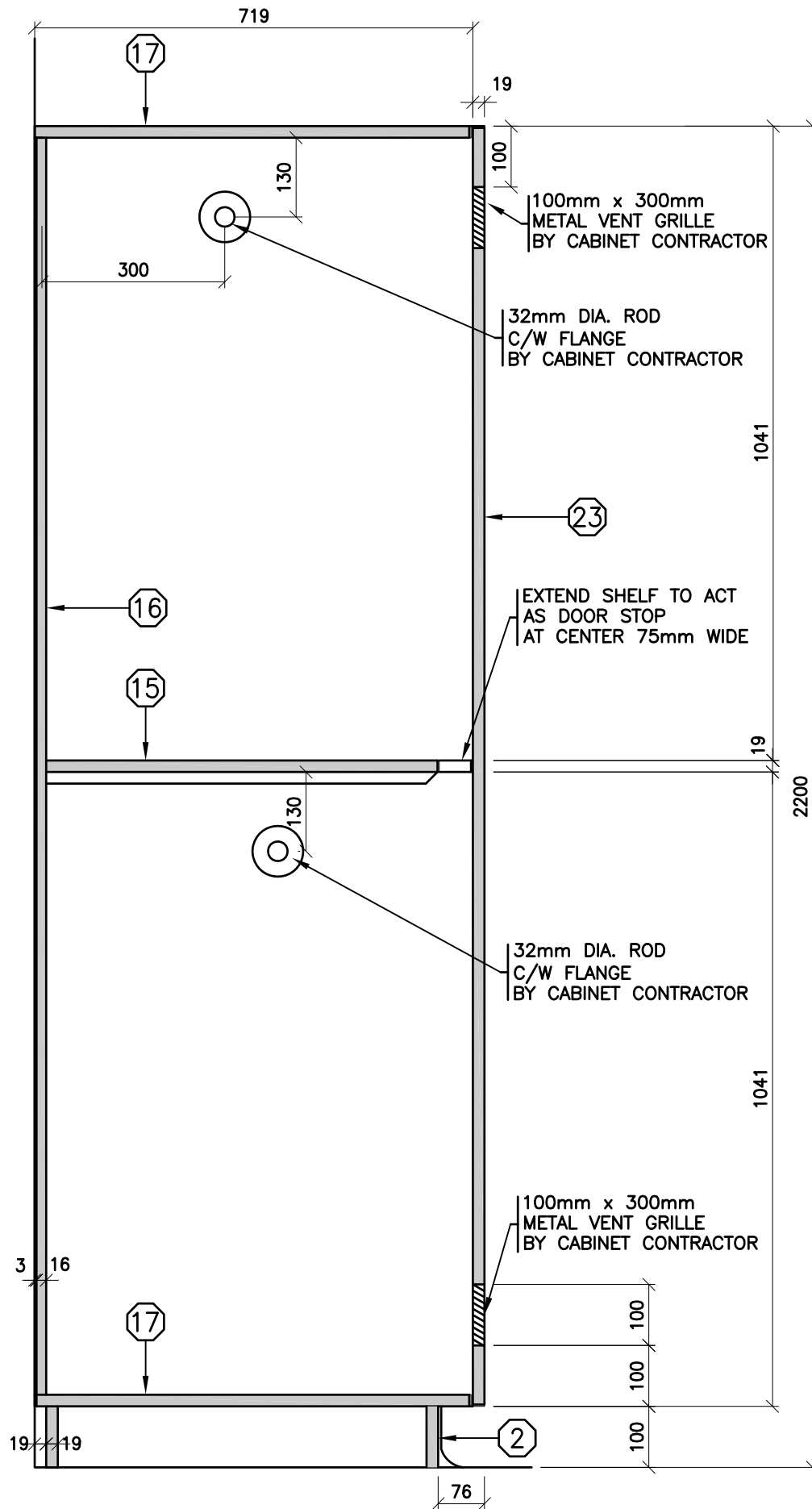

THE CONTRACTOR SHALL VERIFY ALL DWGS. AGAINST THE ARCHITECTURAL WOODWORK DWGS. AND MUST REPORT ANY INCONSISTENCIES TO THE WRDSB BEFORE PROCEEDING WITH WORK.

ALL DWGS. AND RELATED DOCUMENTS ARE THE COPYRIGHT PROPERTY OF THE WRDSB. AND MUST BE RETURNED UPON REQUEST.

REPRODUCTION OF DWGS. AND RELATED DOCUMENTS IN PART OR IN WHOLE IS FORBIDDEN WITHOUT THE WRDSB'S WRITTEN PERMISSION.

GENERAL NOTES:

ON ALL DWGS. AW REFERS TO ARCHITECTURAL WOODWORK.

FOR APPROPRIATE PRODUCTS REFER TO AW001 AND THE SPECIFICATIONS.

REFER TO AW002 TO AW020 FOR ADDITIONAL DETAILS.



ARCHITECTURAL WOODWORK STANDARDS
 FOR THE WATERLOO REGION DISTRICT SCHOOL BOARD

UNIFORM STORAGE - SECTION

Status	
Folder	\\DRAFTING\WRDSB MILLWORK
File	AW805.DWG
Drawn By	NST
Check By	SKA
Scale	
Date	February 2015
Last Plot	6/2/2016 9:15 AM
Job No.	
Sheet No.	

AW805



667

1285

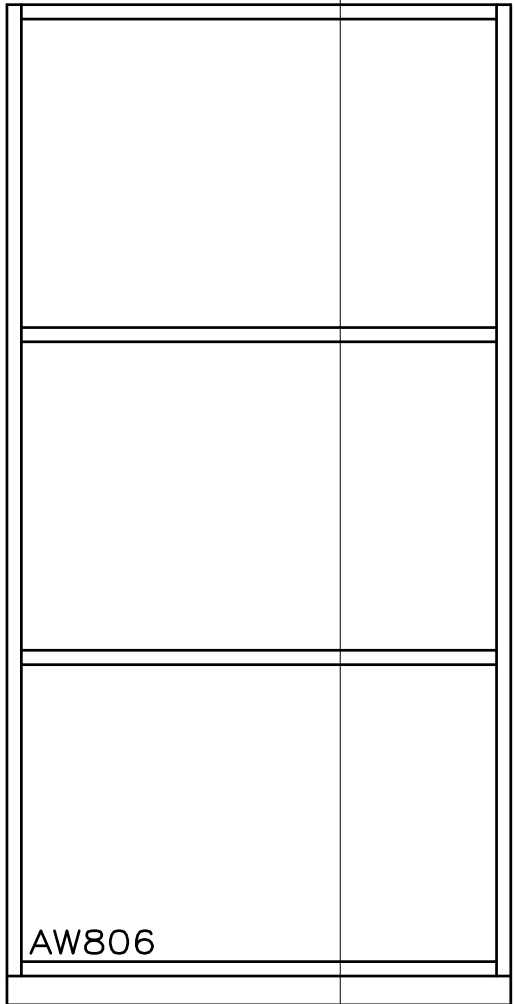

AW806

915

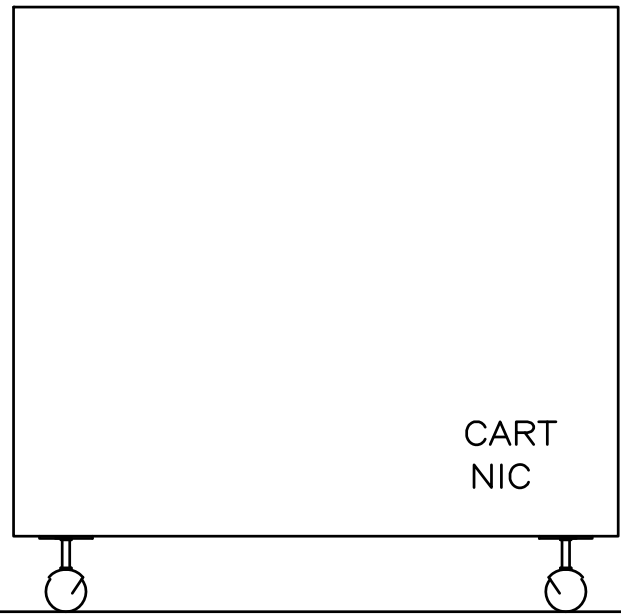

CART
NIC

CABINETS
GYMNASIUM STORAGE

THE CONTRACTOR SHALL VERIFY ALL DWGS. AGAINST THE ARCHITECTURAL WOODWORK DWGS. AND MUST REPORT ANY INCONSISTENCIES TO THE WRDGS BEFORE PROCEEDING WITH WORK.

ALL DWGS. AND RELATED DOCUMENTS ARE THE COPYRIGHT PROPERTY OF THE WRDGS. AND MUST BE RETURNED UPON REQUEST.

REPRODUCTION OF DWGS. AND RELATED DOCUMENTS IN PART OR IN WHOLE IS FORBIDDEN WITHOUT THE WRDGS'S WRITTEN PERMISSION.

GENERAL NOTES:

ON ALL DWGS. AW REFERS TO ARCHITECTURAL WOODWORK.

FOR APPROPRIATE PRODUCTS REFER TO AW001 AND THE SPECIFICATIONS.

REFER TO AW002 TO AW020 FOR ADDITIONAL DETAILS.



ARCHITECTURAL WOODWORK STANDARDS
FOR THE WATERLOO REGION DISTRICT SCHOOL BOARD

GYM STORAGE UNIT - ELEVATION

Status
Folder I:\DRAFTING\WRDGS MILLWORK
File AW806.DWG
Drawn By NST
Check By SKA
Scale
Date February 2015
Last Plot 6/2/2016 9:15 AM
Job No.
Sheet No.

AW806

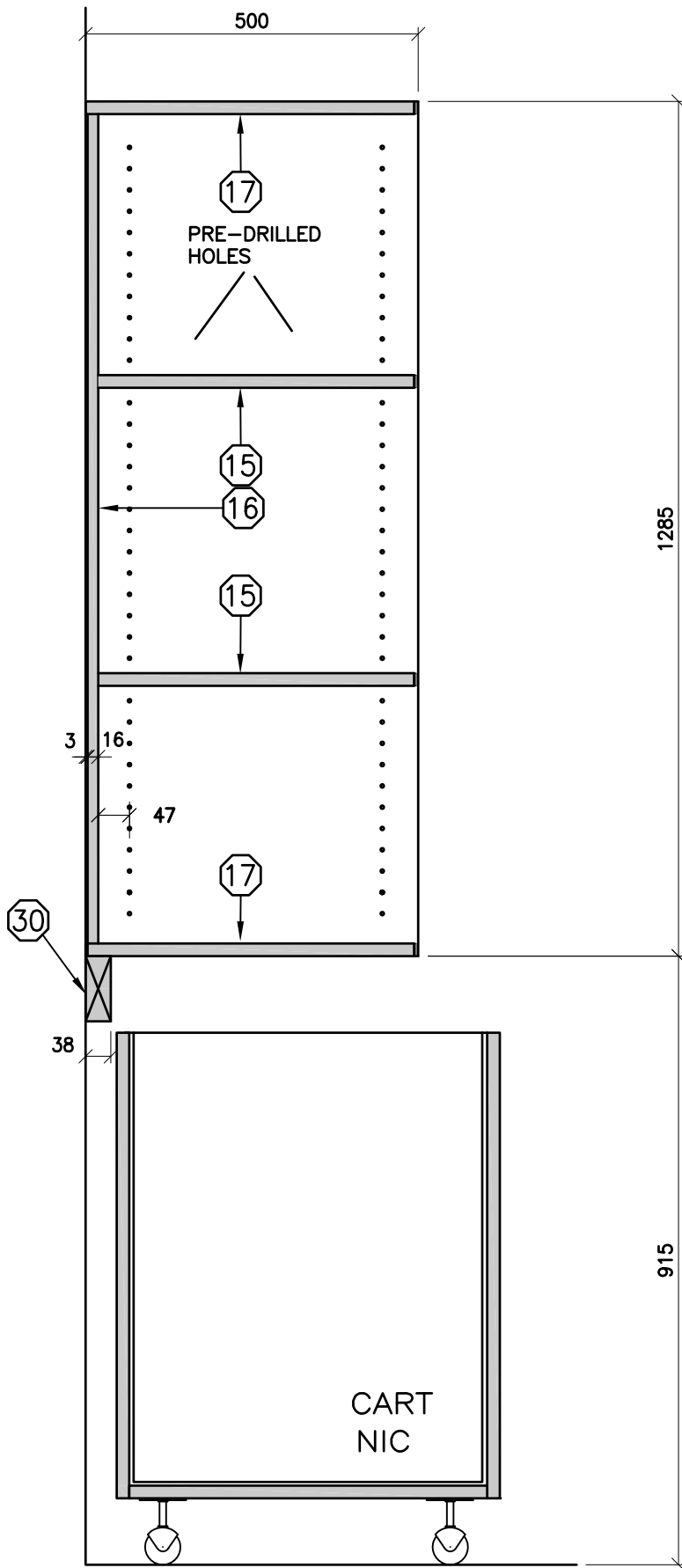

THE CONTRACTOR SHALL VERIFY ALL DWGS. AGAINST THE ARCHITECTURAL WOODWORK DWGS. AND MUST REPORT ANY INCONSISTENCIES TO THE WRDSB BEFORE PROCEEDING WITH WORK.

ALL DWGS. AND RELATED DOCUMENTS ARE THE COPYRIGHT PROPERTY OF THE WRDSB. AND MUST BE RETURNED UPON REQUEST.

REPRODUCTION OF DWGS. AND RELATED DOCUMENTS IN PART OR IN WHOLE IS FORBIDDEN WITHOUT THE WRDSB'S WRITTEN PERMISSION.

GENERAL NOTES:

ON ALL DWGS. AW REFERS TO ARCHITECTURAL WOODWORK.

FOR APPROPRIATE PRODUCTS REFER TO AW001 AND THE SPECIFICATIONS.

REFER TO AW002 TO AW020 FOR ADDITIONAL DETAILS.



ARCHITECTURAL WOODWORK STANDARDS
 FOR THE WATERLOO REGION DISTRICT SCHOOL BOARD

GYM STORAGE UNIT - SECTION

Status	
Folder	\\DRAFTING\WRDSB MILLWORK
File	AW807.DWG
Drawn By	NST
Check By	SKA
Scale	
Date	February 2015
Last Plot	6/2/2016 9:15 AM
Job No.	
Sheet No.	

AW807

THE CONTRACTOR SHALL VERIFY ALL DWGS. AGAINST THE ARCHITECTURAL WOODWORK DWGS. AND MUST REPORT ANY INCONSISTENCIES TO THE WRDSB BEFORE PROCEEDING WITH WORK.

ALL DWGS. AND RELATED DOCUMENTS ARE THE COPYRIGHT PROPERTY OF THE WRDSB. AND MUST BE RETURNED UPON REQUEST.

REPRODUCTION OF DWGS. AND RELATED DOCUMENTS IN PART OR IN WHOLE IS FORBIDDEN WITHOUT THE WRDSB'S WRITTEN PERMISSION.

GENERAL NOTES:

ON ALL DWGS. AW REFERS TO ARCHITECTURAL WOODWORK.

FOR APPROPRIATE PRODUCTS REFER TO AW001 AND THE SPECIFICATIONS.

REFER TO AW002 TO AW020 FOR ADDITIONAL DETAILS.

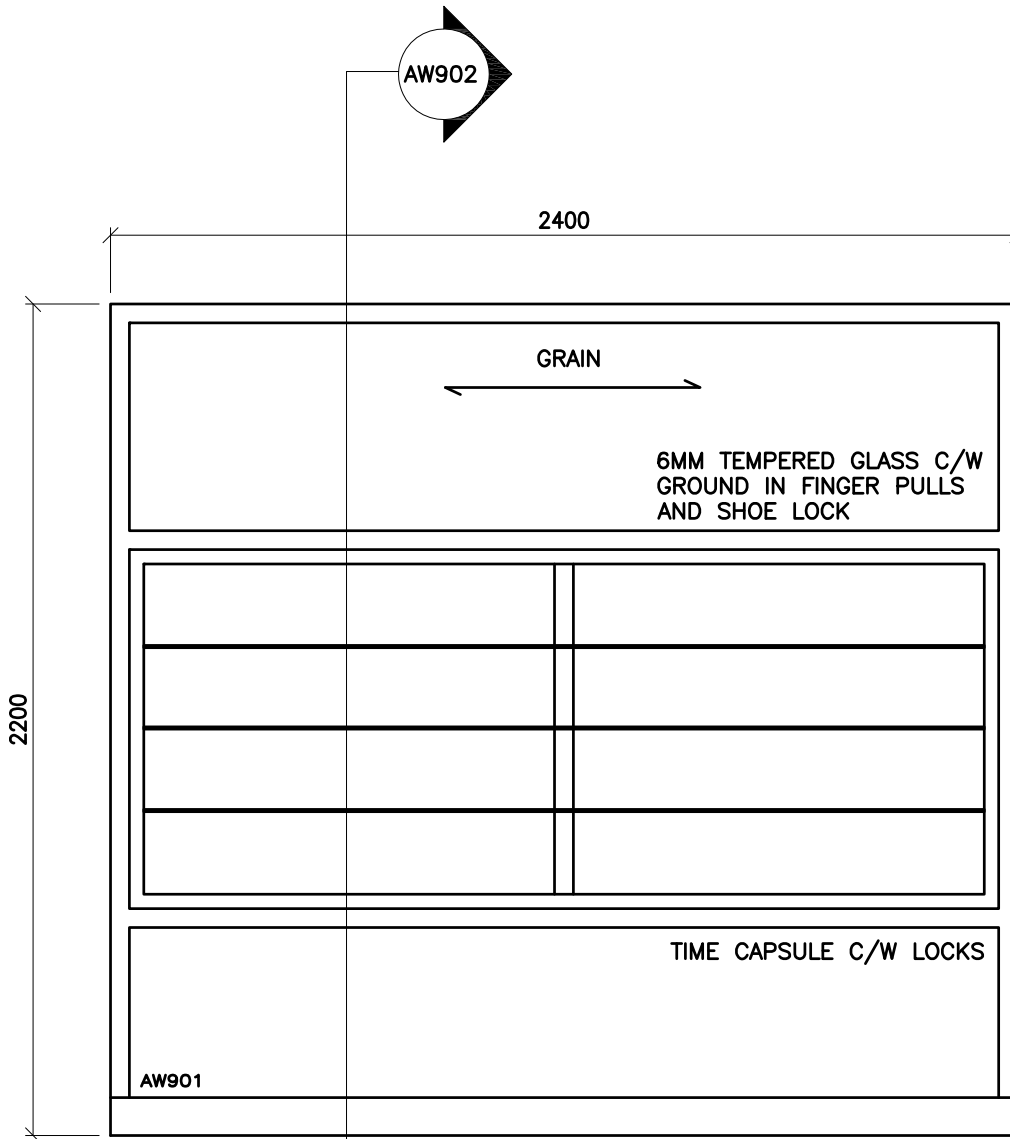

ARCHITECTURAL WOODWORK STANDARDS

FOR THE WATERLOO REGION DISTRICT SCHOOL BOARD

DISPLAY CASE - ELEVATION

Status
Folder I:\DRAFTING\WRDSB MILLWORK
File AW901.DWG
Drawn By NST
Check By SKA
Scale
Date February 2015
Last Plot 6/2/2016 9:15 AM
Job No.
Sheet No.

AW901

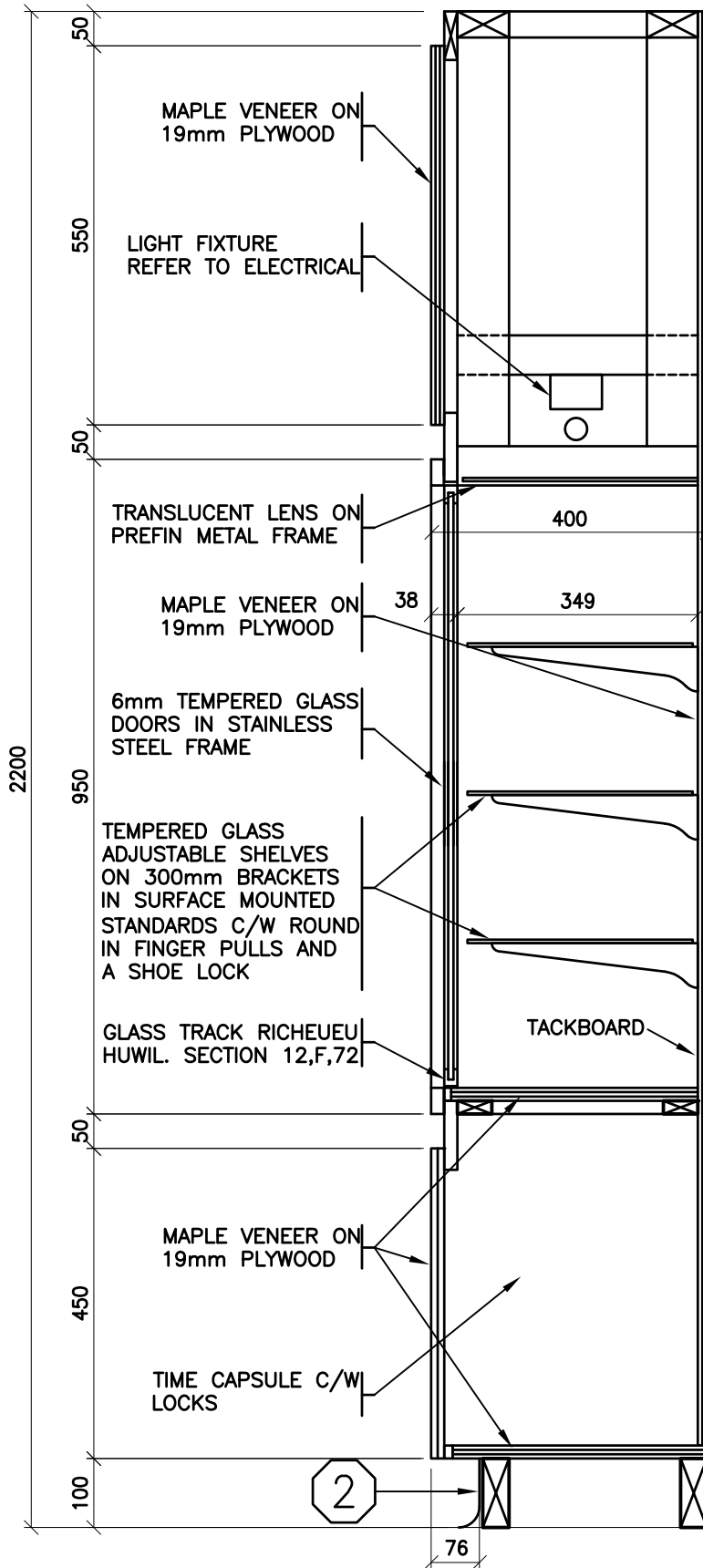

THE CONTRACTOR SHALL VERIFY ALL DWGS. AGAINST THE ARCHITECTURAL WOODWORK DWGS. AND MUST REPORT ANY INCONSISTENCIES TO THE WRDSB BEFORE PROCEEDING WITH WORK.

ALL DWGS. AND RELATED DOCUMENTS ARE THE COPYRIGHT PROPERTY OF THE WRDSB. AND MUST BE RETURNED UPON REQUEST.

REPRODUCTION OF DWGS. AND RELATED DOCUMENTS IN PART OR IN WHOLE IS FORBIDDEN WITHOUT THE WRDSB'S WRITTEN PERMISSION.

GENERAL NOTES:

ON ALL DWGS. AW REFERS TO ARCHITECTURAL WOODWORK.

FOR APPROPRIATE PRODUCTS REFER TO AW001 AND THE SPECIFICATIONS.

REFER TO AW002 TO AW020 FOR ADDITIONAL DETAILS.



ARCHITECTURAL WOODWORK STANDARDS

FOR THE WATERLOO REGION DISTRICT SCHOOL BOARD

DISPLAY CASE - SECTION

Status	
Folder	\\DRAFTING\WRDSB MILLWORK
File	AW902.DWG
Drawn By	NST
Check By	SKA
Scale	
Date	February 2015
Last Plot	6/2/2016 9:15 AM
Job No.	
Sheet No.	

AW902

23-7360-RFT - Crestview Public School Library, Gym, and Vestibules Renovation. New Universal Washroom & Room Renumbering

Opening Date: March 7, 2023 8:00 PM

Closing Date: March 29, 2023 2:00 PM

Schedule of Prices

* Denotes a "MANDATORY" field

Do not enter \$0.00 dollars unless you are providing the line item at zero dollars to the Board.

Bid Price Form

The amounts stipulated on the Bid Price Form are intended to cover the cost of the complete Work as described in this Procurement and must remain fixed and firm for the term of the Contract unless otherwise specified in this Procurement.

All prices shall be in Canadian Funds, Free On Board (FOB) Destination, and Freight Prepaid (Board locations). and shall be exclusive of Harmonized Sales Tax (HST) but shall include all materials, labour, equipment, disbursements, expenses, insurance, bonding, customs charges, freight, shipping and handling costs, travel costs and all other charges of every kind attributable to the Work and Services provided.

Refer to Tender Document, Section 00 21 12 Instructions to Bidders for complete details

Line Item	Description	Unit of Measure	Quantity	Bid Price *	Total	
1	Project as per Scope of Work and Procurement Documents	Lump Sum	1			*
Subtotal:						

Summary Table

Bid Form	Amount
Bid Price Form	
HST (13%)	\$ 0.00
Total Contract Amount:	

Bid Questions

In the near future, the Board will require General Contractors to have their IHSA - Certificate of Recognition (COR®). Although not mandatory now, the Board requests bidders to respond to the question below with a YES or NO.

Does your company have a current IHSA - Certificate of Recognition (COR®)? - YES or NO

Specifications

Bidder's Contact Information

A Site Supervisor and Project Manager, assigned to manage and supervise the Work, must be named in this form. Personnel will be subject to approval by the Board and cannot be changed without prior written approval from the Board.

A dedicated Site Supervisor is required full-time for this project.

Note: resumes are required to be uploaded in the document section

Title	Name *	E-mail *	Cell Phone Number *	
Project Manager				*
Site Supervisor				*

Documents

It is your responsibility to ensure the uploaded file(s) is/are not defective or corrupted and are able to be opened and viewed by the Owner. If the attached file(s) cannot be opened or viewed, your Bid Submission may be rejected.

Upload a resume for each person named in the Specification section.

- Project Manager Resume * (mandatory)
- Site Supervisor Resume * (mandatory)

BONDING UPLOAD SECTION

Refer to the Bonding Requirements Section of the Terms and Conditions.

Bonding is required if the project is equal to or greater than \$200,000.00. Note: The Bidding System has flagged these fields as mandatory. If your bid is less than \$200,000.00, please upload a pdf document stating: Not Applicable.

Bidders shall upload their electronically verifiable and enforceable (e-Bond) format for Bid Deposit Bond and Agreement to Bond separately in this section. If both Bonds are in the same file, please upload it in both fields.

The date on Bonds must be the Closing Date

Tender # and Project Title must be included on Bonds

- Bid Deposit Bond * (mandatory)
- Agreement to Bond * (mandatory)

Addenda, Terms and Conditions

I/We have read and understand this Bid Solicitation document, and agree to perform the Work required in accordance with this Bid

Solicitation document, including all addenda, at the price(s) detailed in the Bid.

I/We confirm that:

1. The person named in this Bid is authorized to sign and electronically submit this Bid through the Bidding System.
2. I/We meet all mandatory requirements of the Bid Solicitation document.
3. The bid will remain open for a specified acceptance period after the Closing Time. The Board may, at any time within this period, accept the Bid whether or not any other Bid has previously been accepted.
4. All prices provided in the Bid will remain fixed and firm for the duration of the term of the agreement, unless specified otherwise.
5. All prices provided in my/our Bid are in Canadian funds and include all charges of every kind attributable to the Work. Harmonized Sales Tax will be extra and not shown, unless specified otherwise.
6. To the best of my/our knowledge and belief:
 - a) the information provided in the Bid is correct; and
 - b) the Bid is made without any comparison of figures or arrangement with any other individual, corporation or person submitting a Bid for the same Work and is in all respects fair and without collusion or fraud.
7. I/We comply with the all applicable Board policies, provincial, and federal laws, and are aware of the Board's "Principles of Business Conduct" and will comply.
8. I/We agree and understand that the recommendation to award the Work may be subject to the approval from the Board as well as availability of funds.
9. I/We agree to be bound by the terms and conditions of the Bid Solicitation document and submit this Bid on behalf of the Bidder.

I have the authority to bind the Bidder.

The Bidder/Proponent is to declare any actual, potential or perceived conflict of interest that could arise from submitting the Bid/Proposal.

Do you have a potential conflict of interest?

Yes No

The Bidder acknowledges and agrees that the addendum/addenda below form part of the Bid Solicitation Document.

Please check the box in the column "**I have reviewed this addendum**" below to acknowledge each of the addenda.

File Name

**I have reviewed the
below addendum and
attachments (if
applicable)**

Pages

There have not been any addenda issued for this bid.