

GEODETIC BM ELEV. = m
SEE BELOW.

SITE BENCHMARK ELEV. = 359.252m
MTE POINT #9003. IT IS A CUT CROSS ON THE SIDEWALK. IT IS LOCATED ON THE PARKING LOT BY A LIGHT STANDARD AND NEAR THE FOOTBALL COURT.

NOTE TO CONTRACTOR :
DO NOT SCALE DRAWINGS.
CONTRACTORS MUST CHECK AND VERIFY ALL DIMENSIONS AND REPORT ANY DISCREPANCIES TO THE ENGINEER BEFORE PROCEEDING WITH THE WORK.
ALL DRAWINGS REMAIN THE PROPERTY OF THE ENGINEER AND SHALL NOT BE REPRODUCED OR REUSED WITHOUT THE ENGINEER'S WRITTEN PERMISSION.
THE OWNER/ARCHITECT/CONTRACTOR IS ADVISED THAT M.T.E. CONSULTANTS INC. CANNOT CERTIFY ANY COMPONENT OF THE SITE WORKS NOT INSPECTED DURING CONSTRUCTION. IT IS THE RESPONSIBILITY OF THE GENERAL CONTRACTOR TO NOTIFY M.T.E. CONSULTANTS INC. PRIOR TO COMMENCEMENT OF CONSTRUCTION TO ARRANGE FOR INSPECTION.

- NOTE:**
1. PROPERTY-LINE IS APPROXIMATE ONLY.
 2. THIS PLAN IS PART OF A SET OF PLANS WHICH COMPRISE OF THE FOLLOWING: C1.1, C2.1, C2.2 AND C2.3.
 3. EXISTING UTILITIES, WTM, SEPTIC TANK AND SAN ARE TAKEN FROM WATERLOO-OXFORD DISTRICT SECONDARY SCHOOL SITE PLAN RECORD DRAWINGS BY KINGSLAND + ARCHITECTS INC. FOR WRDSB DATED 15/12/07 AND ARE CONSIDERED APPROXIMATE ONLY. CONTRACTOR TO FIELD VERIFY AND REPORT ANY DISCREPANCIES TO ENGINEER.

LEGEND OF EXISTING FEATURES

- SITE BOUNDARY
- EXISTING CONTOURS
- Ex. 200mm SAN --- Ex. MH --- EXISTING SANITARY SEWER
- Ex. 150mm WTM --- Ex. HYD. SET --- EXISTING WATERMAIN
- Ex. 300mm STM --- Ex. MH --- EXISTING STORM SEWER
- EXISTING GAS MAIN (APPROX. LOCATION)
- EXISTING BUILDING
- EXISTING FENCE
- EXISTING DOWNSPOUT
- ▲ EXISTING MAN DOOR
- X (R) REMOVALS
- HARD SURFACE REMOVALS
- (A) ADJUST

8.		
7.		
6.		
5.		
4.		
3.		
2.		
1.	ISSUED FOR TENDER	TMA 2023-01-05
No.	REVISION	BY YYYY-MM-DD



Engineers, Scientists, Surveyors

519-743-6500

NOT FOR CONSTRUCTION

CLIENT
WATERLOO REGION DISTRICT SCHOOL BOARD
51 ARDELT AVE. KITCHENER, ON

PROJECT
WATERLOO-OXFORD DISTRICT SECONDARY SCHOOL
1206 SNYDER'S RD. W BADEN, ON

EXISTING CONDITIONS AND REMOVALS PLAN

Project Manager	T.ARNOLD	Project No.	50972-201
Design By	TMA	Checked By	LEI
Drawn By	SRB	Checked By	LEI
Surveyed By	MTE-OLS	Drawing No.	
Date	Dec.21/22	C1.1	
Scale	1:300	Sheet 1 of 4	

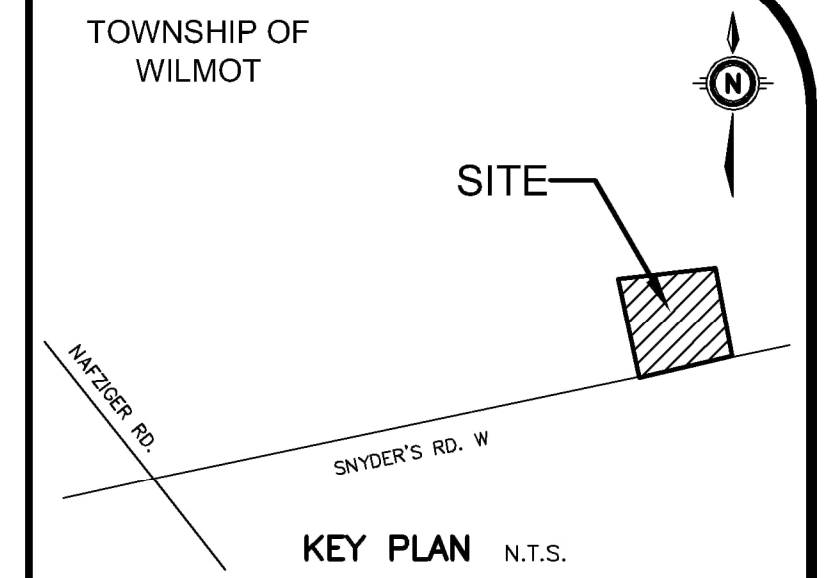
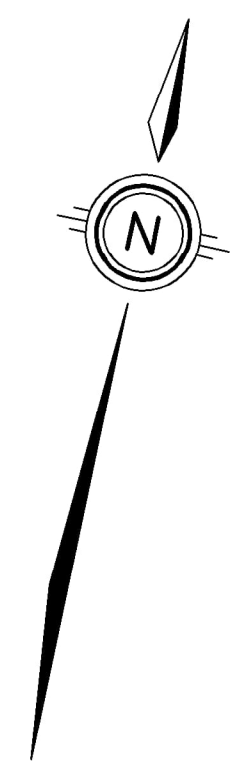
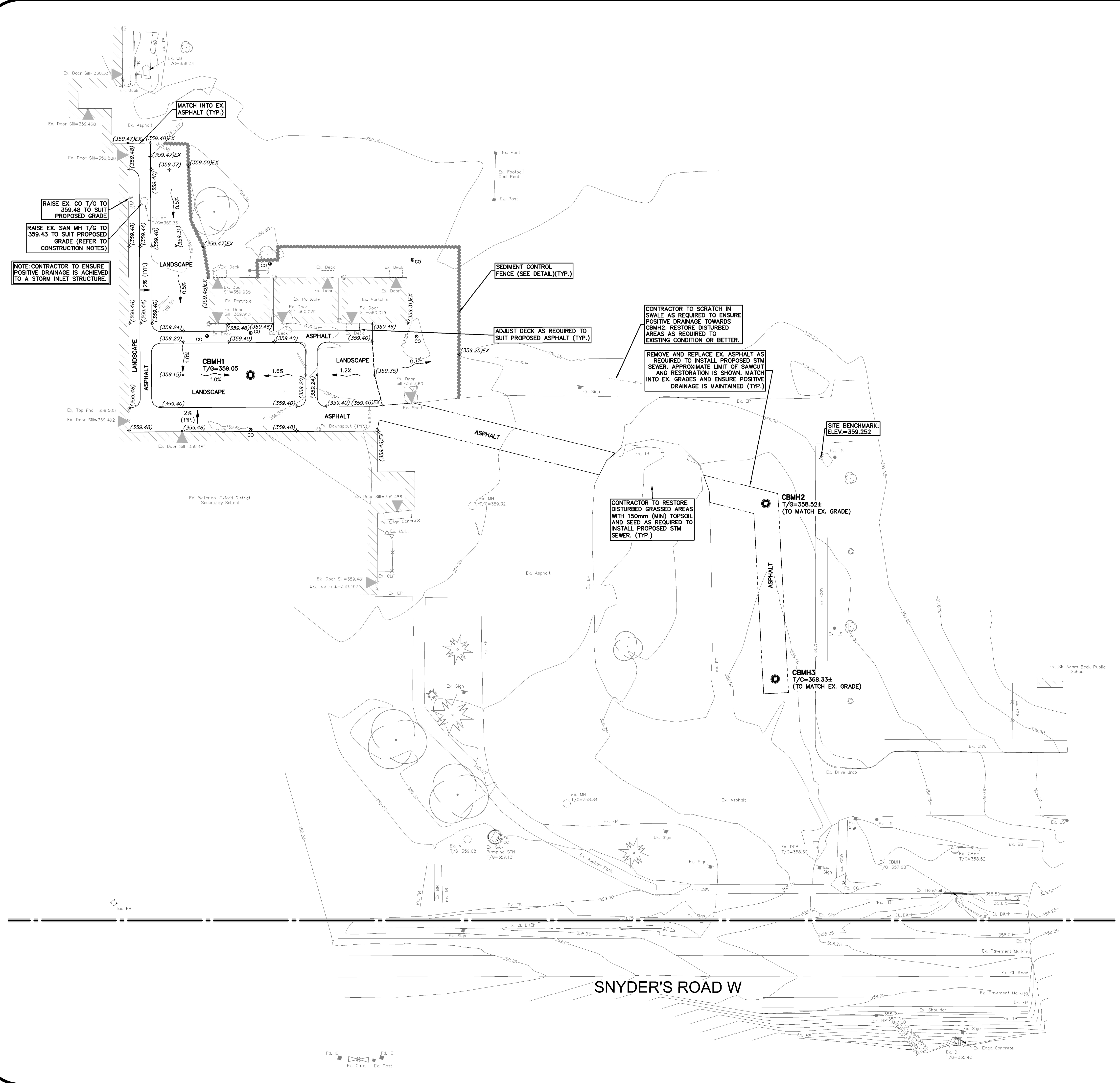

TOWNSHIP OF WILMOT
 GEODETIC BM ELEV. = m
 SEE BELOW.
 SITE BENCHMARK ELEV. = 359.252m
 MTE POINT #9003. IT IS A CUT CROSS ON THE SIDEWALK. IT IS LOCATED ON THE PARKING LOT BY A LIGHT STANDARD AND NEAR THE FOOTBALL COURT.

NOTE TO CONTRACTOR :
 DO NOT SCALE DRAWINGS.
 CONTRACTORS MUST CHECK AND VERIFY ALL DIMENSIONS AND REPORT ANY DISCREPANCIES TO THE ENGINEER BEFORE PROCEEDING WITH THE WORK.
 ALL DRAWINGS REMAIN THE PROPERTY OF THE ENGINEER AND SHALL NOT BE REPRODUCED OR REUSED WITHOUT THE ENGINEER'S WRITTEN PERMISSION.
 THE OWNER/ARCHITECT/CONTRACTOR IS ADVISED THAT M.T.E. CONSULTANTS INC. CANNOT CERTIFY ANY COMPONENT OF THE SITE WORKS NOT INSPECTED DURING CONSTRUCTION. IT IS THE RESPONSIBILITY OF THE GENERAL CONTRACTOR TO NOTIFY M.T.E. CONSULTANTS INC. PRIOR TO COMMENCEMENT OF CONSTRUCTION TO ARRANGE FOR INSPECTION.

- NOTE:**
1. PROPERTY-LINE IS APPROXIMATE ONLY.
 2. THIS PLAN IS PART OF A SET OF PLANS WHICH COMPRISE OF THE FOLLOWING: C1.1, C2.1, C2.2 AND C2.3.
 3. EXISTING UTILITIES, WTM, SEPTIC TANK AND SAN ARE TAKEN FROM WATERLOO-OXFORD DISTRICT SECONDARY SCHOOL SITE PLAN RECORD DRAWINGS BY KINGSLAND + ARCHITECTS INC. FOR WRDSB DATED 15/12/07 AND ARE CONSIDERED APPROXIMATE ONLY. CONTRACTOR TO FIELD VERIFY AND REPORT ANY DISCREPANCIES TO ENGINEER.

LEGEND OF EXISTING FEATURES

- SITE BOUNDARY
- EXISTING CONTOURS
- EXISTING BUILDING
- EXISTING FENCE
- EXISTING DOWNSPOUT
- ▲ EXISTING MAN DOOR
- EXISTING DIRECTION OF DRAINAGE/SWALE

LEGEND OF PROPOSED FEATURES

- ◆ (326.00)
T/G=326.00
FFE=326.00
- DIRECTION OF DRAINAGE/SWALE
- DRAINAGE SPLIT (RIDGE)
- EMBANKMENT (SLOPE AS NOTED)
- OVERLAND FLOW ROUTE (MAJOR STORM)
- SEDIMENT CONTROL FENCE (SEE DETAIL)
- CO
CLEAN OUT (STORM) (SEE DETAIL)

8.		
7.		
6.		
5.		
4.		
3.		
2.		
1.	ISSUED FOR TENDER	TMA 2023-01-05
No.	REVISION	BY YYYY-MM-DD



519-743-6500

NOT FOR CONSTRUCTION

CLIENT
WATERLOO REGION DISTRICT SCHOOL BOARD
 51 ARDELT AVE. KITCHENER, ON
 PROJECT
WATERLOO-OXFORD DISTRICT SECONDARY SCHOOL
 1206 SNYDER'S RD. W BADEN, ON

DRAWING

SITE GRADING AND EROSION & SEDIMENT CONTROL PLAN

Project Manager	T.ARNOLD	Project No.	50972-201
Design By	TMA	Checked By	LEI
Drawn By	SRB	Checked By	TMA
Surveyed By	MTE-OLS	Drawing No.	C2.1
Date	Dec.21/22	Scale	1:300
Sheet	2 of 4		

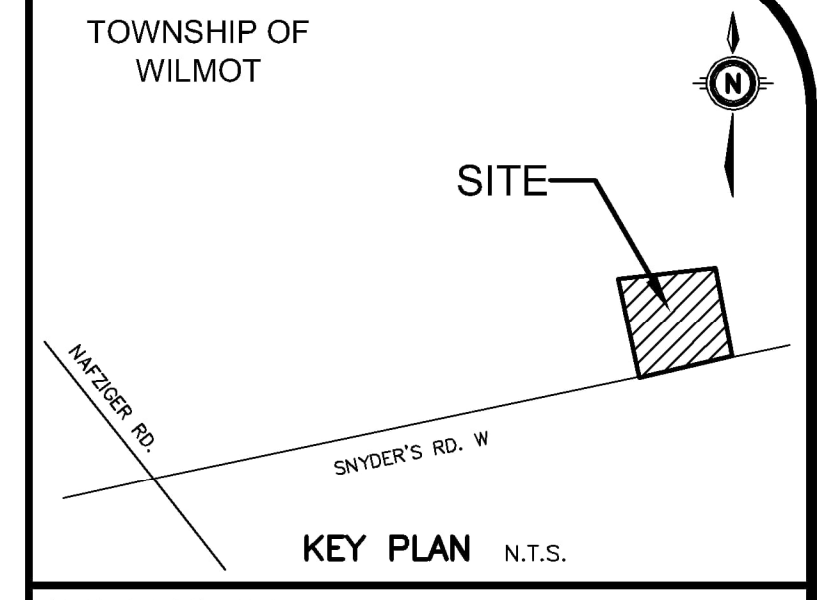
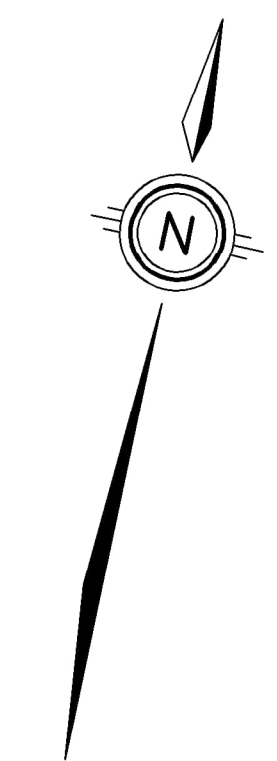
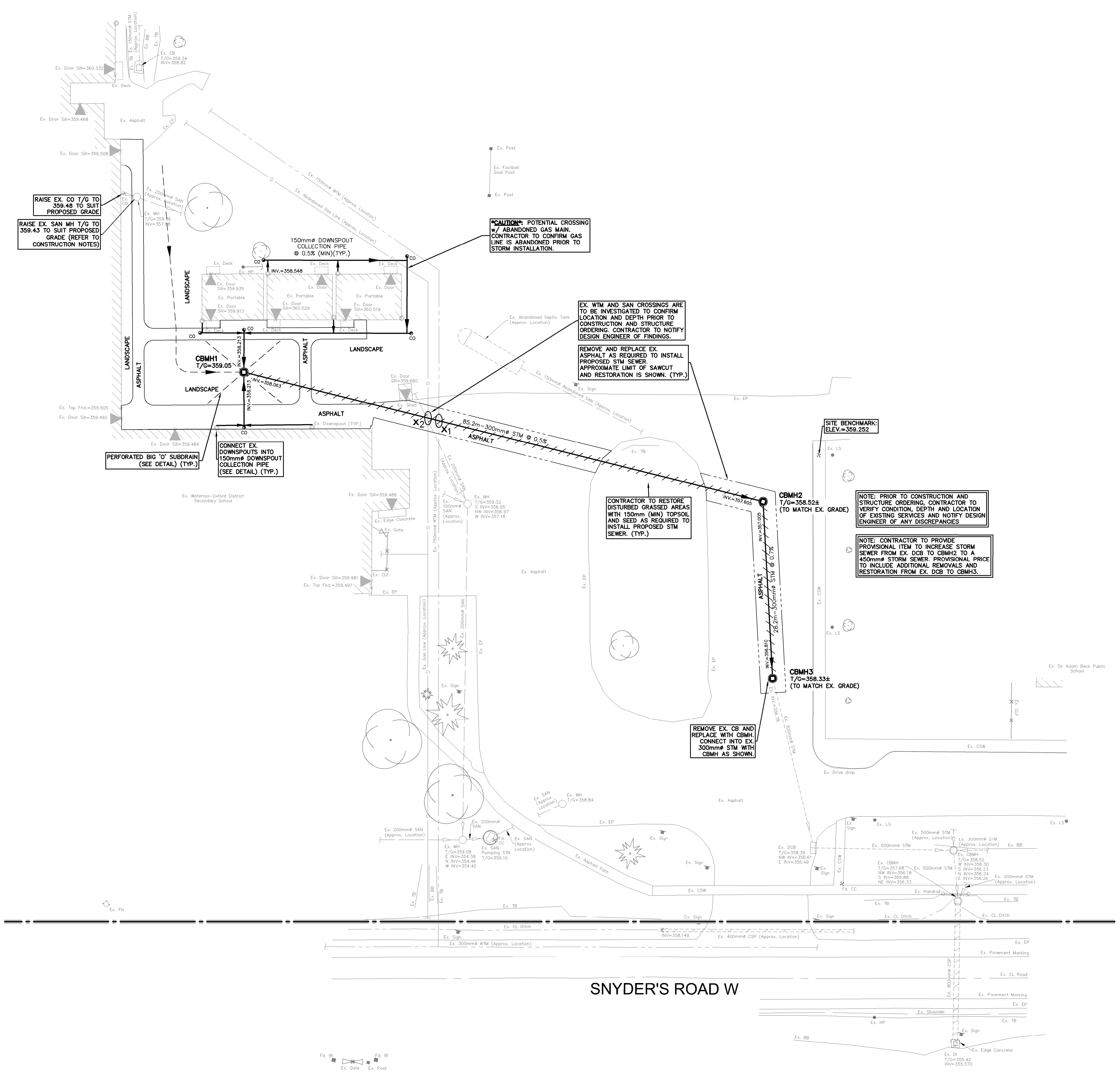

GEODETIC BM ELEV. = m
SEE BELOW.

SITE BENCHMARK ELEV. = 359.252m
MTE POINT #9003. IT IS A CUT CROSS ON THE SIDEWALK. IT IS LOCATED ON THE PARKING LOT BY A LIGHT STANDARD AND NEAR THE FOOTBALL COURT.

NOTE TO CONTRACTOR :
DO NOT SCALE DRAWINGS.

CONTRACTORS MUST CHECK AND VERIFY ALL DIMENSIONS AND REPORT ANY DISCREPANCIES TO THE ENGINEER BEFORE PROCEEDING WITH THE WORK.

ALL DRAWINGS REMAIN THE PROPERTY OF THE ENGINEER AND SHALL NOT BE REPRODUCED OR REUSED WITHOUT THE ENGINEER'S WRITTEN PERMISSION.

THE OWNER/ARCHITECT/CONTRACTOR IS ADVISED THAT M.T.E. CONSULTANTS INC. CANNOT CERTIFY ANY COMPONENT OF THE SITE WORKS NOT INSPECTED DURING CONSTRUCTION. IT IS THE RESPONSIBILITY OF THE GENERAL CONTRACTOR TO NOTIFY M.T.E. CONSULTANTS INC. PRIOR TO COMMENCEMENT OF CONSTRUCTION TO ARRANGE FOR INSPECTION.

- NOTE:**
- PROPERTY LINE IS APPROXIMATE ONLY.
 - THIS PLAN IS PART OF A SET OF PLANS WHICH COMPRISE OF THE FOLLOWING: C1.1, C2.1, C2.2 AND C2.3.
 - EXISTING UTILITIES, WTM, SEPTIC TANK AND SAN ARE TAKEN FROM WATERLOO-OXFORD DISTRICT SECONDARY SCHOOL SITE PLAN RECORD DRAWINGS BY KINGSLAND + ARCHITECTS INC. FOR WRDSB DATED 15/12/07 AND ARE CONSIDERED APPROXIMATE ONLY. CONTRACTOR TO FIELD VERIFY AND REPORT ANY DISCREPANCIES TO ENGINEER.

LEGEND OF EXISTING FEATURES

- SITE BOUNDARY
- Ex. 300mm SAN --- Ex. MH
- Ex. 200mm WTM --- Ex. HYD. SET
- Ex. 375mm STM --- Ex. MH
- EXISTING BUILDING
- EXISTING FENCE
- EXISTING GAS
- EXISTING DOWNSPOUT
- EXISTING MAN DOOR

LEGEND OF PROPOSED FEATURES

- MH 85.2m-300mm STM @ 0.5% STORM SEWER
- X1 SEWER CROSSING (REFER TO CROSSING CHART)
- /// SHALLOW PIPE INSULATION (SEE DETAIL)
- CO CLEAN OUT (STORM) (SEE DETAIL)
- PERFORATED BIG 'O' SUBDRAIN (SEE DETAIL)
- SAW CUT

SEWER CROSSING CHART

NOTE:
 1) Maintain minimum 0.5m vertical clearance between all watermains and sewers. Where watermain is deflected, ensure 2.0m cover is achieved or watermain is insulated.
 2) Maintain vertical clearance at all other crossings.
 3) Existing and proposed watermain depths are approximate only. Notify Design Engineer of any discrepancies.
 4) Contractor to verify all existing inverts prior to product ordering. Notify Design Engineer of any discrepancies.

CROSSING #	SEWER TYPE	SEWER SIZE (mm)	CROSSING ELEVATION	NOTES
X1	STM	300	INV=357.900	CONTRACTOR TO FIELD VERIFY LOCATION AND DEPTH OF EX. WTM AT THE STORM CROSSING PRIOR TO STRUCTURE ORDERING AND NOTIFY DESIGN ENGINEER OF FINDINGS. MAINTAIN 0.5m (MIN) VERTICAL CLEARANCE BETWEEN STM AND WTM.
	EX. WTM	150	EX. OBV= UNKNOWN	
X2	STM	300	INV=357.910	CONTRACTOR TO FIELD VERIFY LOCATION AND DEPTH OF EX. SAN AT THE STORM CROSSING PRIOR TO STRUCTURE ORDERING AND NOTIFY DESIGN ENGINEER OF FINDINGS.
	EX. SAN	200	EX. OBV= UNKNOWN	

8.		
7.		
6.		
5.		
4.		
3.		
2.		
1.	ISSUED FOR TENDER	TMA 2023-01-05
No.	REVISION	BY YYYY-MM-DD



519-743-6500

NOT FOR CONSTRUCTION

CLIENT
WATERLOO REGION DISTRICT SCHOOL BOARD
51 ARDELT AVE. KITCHENER, ON

PROJECT
WATERLOO-OXFORD DISTRICT SECONDARY SCHOOL
1206 SNYDER'S RD. W BADEN, ON

SITE SERVICING PLAN

Project Manager	T.ARNOLD	Project No.	50972-201
Design By	TMA	Checked By	LEI
Drawn By	SRB	Checked By	TMA
Surveyed By	MTE-OLS	Drawing No.	
Date	Dec.21/22		C2.2
Scale	1:300	Sheet	3 of 4

CONSTRUCTION NOTES AND SPECIFICATIONS

- 1. GENERAL**
- THESE PLANS ARE NOT FOR CONSTRUCTION UNTIL SIGNED AND SEALED BY ENGINEER AND APPROVED BY THE LOCAL MUNICIPALITY.
 - THESE PLANS ARE TO BE USED FOR SERVING AND GRADING ONLY; ANY OTHER INFORMATION SHOWN IS FOR ILLUSTRATION PURPOSES ONLY. THESE PLANS MUST NOT BE USED TO SITE THE PROPOSED BUILDING.
 - NO CHANGES ARE TO BE MADE WITHOUT THE APPROVAL OF THE DESIGN ENGINEER.
 - THESE PLANS ARE NOT TO BE REPRODUCED IN WHOLE OR IN PART WITHOUT THE PERMISSION OF MTE CONSULTANTS INC.
 - PRIOR TO CONSTRUCTION, THE CONTRACTOR MUST:
 - CHECK AND VERIFY ALL EXISTING CONDITIONS, LOCATIONS AND ELEVATIONS WHICH INCLUDES BUT IS NOT LIMITED TO THE BENCHMARK ELEVATIONS, EXISTING SERVICE CONNECTIONS AND EXISTING INVERTS. REPORT ALL DISCREPANCIES TO THE ENGINEER PRIOR TO PROCEEDING.
 - OBTAIN ALL UTILITY LOCATES AND REQUIRED PERMITS AND LICENSES.
 - CONFIRM ALL DRAWINGS USED FOR CONSTRUCTION ARE OF THE MOST RECENT REVISION.
 - THE CONTRACTOR SHALL ASSUME ALL LIABILITY FOR ANY DAMAGE TO EXISTING WORKS. THE CONTRACTOR IS RESPONSIBLE FOR RESTORATION OF ALL DAMAGED AND/OR DISTURBED PROPERTY WITHIN THE MUNICIPAL RIGHT-OF-WAY TO LOCAL MUNICIPALITY STANDARDS.
 - ALL UNDERGROUND SERVICES ARE TO BE CONSTRUCTED IN FULL COMPLIANCE WITH THE ONTARIO PROVINCIAL BUILDING CODE (PART 7, PLUMBING), THE ONTARIO PROVINCIAL STANDARD SPECIFICATIONS (OPSS) AND THE REQUIREMENTS OF THE LOCAL MUNICIPALITY AND THE REGIONAL MUNICIPALITY OF WATERLOO; WHICH CODES AND REGULATIONS SHALL SUPERSEDE ALL OTHERS.
 - CONTRACTOR IS RESPONSIBLE FOR CONTACTING ENGINEER 48 HRS PRIOR TO COMMENCING WORK TO ARRANGE FOR INSPECTION. ENGINEER TO DETERMINE DEGREE OF INSPECTION AND TESTING REQUIRED FOR CERTIFICATION OF UNDERGROUND SERVICE INSTALLATION AS MANDATED BY ONTARIO BUILDING CODE, DIVISION C, PART 1, SECTION 1.2.2, GENERAL REVIEW. FAILURE TO NOTIFY ENGINEER WILL RESULT IN EXTENSIVE POST CONSTRUCTION INSPECTION AT CONTRACTORS EXPENSE.**
 - STORM SEWERS AND SERVICES TO HAVE A MINIMUM 1.4m COVER TO TOP OF PIPE, WHERE COVER TO TOP OF PIPE IS DEFICIENT, CONTRACTOR SHALL INSTALL SHALLOW BURIED PIPE IN ACCORDANCE WITH APPLICABLE "SEWER PIPE INSULATION DETAIL" INDICATED IN DRAWING DETAILS. CONTACT DESIGN ENGINEER FOR "SEWER PIPE INSULATION DETAIL" IF REQUIRED.
 - PLAN TO BE READ IN CONJUNCTION WITH DRAWING C1.1, C2.1, C2.2 AND C2.3 PREPARED BY MTE CONSULTANTS INC. AND LANDSCAPE PLAN.
 - SITE PLAN INFORMATION TAKEN FROM PLAN PREPARED BY CORNERSTONE ARCHITECTURE, DATED DECEMBER 08, 2022.
 - EXISTING TOPOGRAPHIC INFORMATION TAKEN FROM PLAN PREPARED BY MTE CONSULTANTS INC, DATED MARCH 18, 2022.
 - FILTER FABRIC TO BE TERRAFIX 200R OR APPROVED EQUAL.
 - MAXIMUM GRASSED SLOPE TO BE 3:1. SLOPES GREATER THAN 3:1 TO BE LANDSCAPED WITH LOW MAINTENANCE GROUND COVER.
 - SIDE SLOPES OF ALL STOCKPILES OR EXTRACTION FACES TO BE MAINTAINED AT 7:1 DISTANCE OR LESS BETWEEN EARLY APRIL AND LATE AUGUST TO DETER BANK SWALLOWS FROM NESTING.
 - THE CONTRACTOR SHALL BE RESPONSIBLE FOR ALL TRAFFIC AND SAFETY MEASURES DURING THE CONSTRUCTION PERIOD INCLUDING THE SUPPLY, INSTALLATION AND REMOVAL OF ALL NECESSARY SIGNALS, DELINEATORS, MARKERS, AND BARRIERS. ALL SIGNS, ETC SHALL CONFORM TO THE STANDARDS OF THE LOCAL MUNICIPALITY AND THE MTO MANUAL OF UNIFORM TRAFFIC CONTROL DEVICES.
 - THE POSITION OF POLE LINES, CONDUITS, WATERMANS, SEWERS AND OTHER UNDERGROUND AND OVERGROUND UTILITIES AND STRUCTURES IS NOT NECESSARILY SHOWN ON THE CONTRACT DRAWINGS, AND, WHERE SHOWN, THE ACCURACY OF THE POSITION OF SUCH UTILITIES AND STRUCTURES IS NOT GUARANTEED, BEFORE STARTING WORK, THE CONTRACTOR SHALL INFORM HIMSELF OF THE EXACT LOCATION OF ALL SUCH UTILITIES AND STRUCTURES AND SHALL ASSUME ALL LIABILITY FOR DAMAGE TO THEM.
 - CONTRACTOR TO MAINTAIN A "CONFINED TRENCH CONDITION" IN ALL SEWER AND SERVICE TRENCHES.
 - FOLLOWING COMPLETION OF PROPOSED WORKS AND PRIOR TO OCCUPANCY INSPECTION, ALL STORM AND SANITARY SEWERS ARE TO BE FLUSHED, AND ALL CATCHBASIN AND CATCHBASIN MANHOLE SUMPS ARE TO BE CLEANED OF DEBRIS AND SILT.

- 2. STORM SEWERS**
- PIPE BEDDING FOR RIGID PIPE TO BE CLASS "B" AS PER OPSD 802.030, 802.031, OR 802.032. PIPE BEDDING FOR FLEXIBLE PIPE TO BE AS PER OPSD 802.010. BEDDING MATERIAL AND COVER MATERIAL TO BE GRANULAR "A". TRENCH BACKFILL TO BE NATIVE MATERIAL REPLACED IN 300mm LIFTS AND COMPACTED TO 95% STANDARD PROCTOR DENSITY.
 - STORM SEWERS, 150mm AND SMALLER, SHALL BE POLYVINYL CHLORIDE (PVC) PIPE DR28 ASTM-D3034 WITH INTEGRAL BELL AND SPIGOT UTILIZING FLEXIBLE ELASTOMERIC SEALS.
 - STORM SEWERS 200mm TO 375mm SHALL BE POLYVINYL CHLORIDE (PVC) PIPE DR35 ASTM-D3034 OR RIBBED PVC SEWER PIPE CSA B182.4-M90 ASTM-F794 WITH INTEGRAL BELL AND SPIGOT UTILIZING FLEXIBLE ELASTOMERIC SEALS. RIBBED PVC NOT TO BE USED WITHIN RIGHT-OF-WAY.

- STORM SEWERS, 450mm AND LARGER, SHALL BE CONCRETE PIPE, CSA-A257.2 65-D WITH RUBBER GASKET JOINT OR RIBBED PVC SEWER PIPE CSA B182.4-M90 ASTM-F794 WITH INTEGRAL BELL AND SPIGOT UTILIZING FLEXIBLE ELASTOMERIC RIBBED PVC NOT TO BE USED WITHIN RIGHT-OF-WAY.
- FACTORY FABRICATED WYES SHALL BE USED FOR ALL SERVICE CONNECTIONS.
- MANHOLES AND MANHOLE CATCHBASINS TO BE 1200mm PRECAST WITH ALUMINIUM STEPS AT 300mm CENTRES AS PER OPSD 701.010 UNLESS OTHERWISE SPECIFIED.
- ALL STORM STRUCTURES TO HAVE A MINIMUM 600mm DEEP SUMP, WHEN THE STRUCTURE INCLUDES THE INSTALLATION OF A SNOOT (OR APPROVED EQUIVALENT) THE SUMP DEPTH TO BE MIN 2.5 TIMES THE OUTLET PIPE DIAMETER SIZE.
- MANHOLE AND CATCHBASIN, FRAMES, GRATES, CASTINGS AND LIDS TO BE QUALITY GREY IRON ASTM A48 CLASS 30B.
- STORM MANHOLE LIDS TO BE PER OPSD 401.010 - TYPE 'B' CATCHBASIN AND CATCHBASIN MANHOLE GRATES TO BE PER OPSD 400.100. DITCH INLET CATCHBASIN GRATES TO BE PER OPSD 403.010.
- ADJUSTMENT UNITS FOR STORM STRUCTURES TO BE IN ACCORDANCE WITH OPSD 704.010 OR 704.011.
- STORM SEWERS AND SERVICES TO HAVE MINIMUM 1.4m COVER TO TOP OF PIPE, WHERE COVER TO TOP OF PIPE IS DEFICIENT, CONTRACTOR SHALL INSTALL SHALLOW BURIED SEWER PIPE IN ACCORDANCE WITH APPLICABLE "SEWER PIPE INSULATION DETAIL" INDICATED IN DRAWING DETAILS. INSULATION SHALL BE RIGID EXTRUDED POLYSTYRENE (EPS) BOARD, WITH A THICKNESS SUFFICIENT TO PROVIDE AN RSI-1.76 (R10) INSULATING FACTOR (TYPICALLY 50-65mm). INSULATION BOARD WIDTH SHALL BE 1.8m FOR UP TO 200mm NOMINAL PIPE DIAMETER, 2.4m FOR 201mm-800mm DIAMETER AND 3.0m FOR 801mm-1400mm. ALL JOINTS SHALL BE TIGHTLY BUTTED TOGETHER (TAPE OR OTHERWISE SECURE JOINTS TO RESIST MOVEMENT DURING BACKFILL COVER). RIGID EPS BOARD SHALL HAVE A MINIMUM COMPRESSIVE STRENGTH OF 140kPa (20psi), AND A MAXIMUM WATER ABSORPTION RATE OF 2.0% BY VOLUME. ACCEPTABLE PRODUCTS ARE DOW STYRODAM-SM OR -HI (FULL LINE), OWENS CORNING FOAMULAR (200, 250, OR HIGHER), PLASTISIPAN HD-M28 OR OTHER ENGINEER-APPROVED EQUIVALENT.
- UNDER NO CIRCUMSTANCES SHALL THE BUILDING FOUNDATION DRAINS BE CONNECTED DIRECTLY TO THE STORM SEWER SYSTEM.
- ALL WEeping TILE DRAINAGE TO BE PUMPED TO THE STORM SEWER SYSTEM.

- 3. SANITARY SEWERS**
- ADJUSTMENT UNITS FOR SANITARY STRUCTURES TO BE IN ACCORDANCE WITH OPSD 704.010 OR 704.011.
- 4. EROSION AND SEDIMENT CONTROL**
- CONTRACTOR TO INSTALL EROSION CONTROL MEASURES AS SHOWN PRIOR TO CONSTRUCTION AND MAINTAIN IN GOOD CONDITION UNTIL CONSTRUCTION IS COMPLETED AND ALL DISTURBED GROUND SURFACES HAVE BEEN RESTABILIZED EITHER BY PAVING OR RESTORATION OF VEGETATIVE COVER.
 - ALL SEDIMENT CONTROL FENCING TO BE INSTALLED PRIOR TO ANY AREA GRADING, EXCAVATING OR DEMOLITION COMMENCING.
 - EROSION CONTROL FENCING TO BE INSTALLED AROUND BASE OF ALL STOCKPILES. ALL STOCKPILES TO BE KEPT 2.5m MINIMUM FROM PROPERTY LINE.
 - EROSION PROTECTION TO BE PROVIDED AROUND ALL STORM AND SANITARY MHs AND Cbs.
 - ADDITIONAL EROSION CONTROL MEASURES MAY BE REQUIRED AS SITE DEVELOPMENT PROGRESSES. CONTRACTOR TO PROVIDE ALL ADDITIONAL EROSION CONTROL STRUCTURES.
 - EROSION CONTROL STRUCTURES TO REMAIN IN PLACE UNTIL ALL DISTURBED GROUND SURFACES HAVE BEEN RESTABILIZED.
 - NO ALTERNATE METHODS OF EROSION PROTECTION SHALL BE PERMITTED UNLESS APPROVED BY THE ENGINEER AND THE LOCAL MUNICIPALITY'S DEPARTMENT OF PUBLIC WORKS.
 - CONTRACTOR TO CLEAN ROADWAY AND SIDEWALKS OF SEDIMENTS RESULTING FROM CONSTRUCTION TRAFFIC FROM THE SITE EACH DAY.
 - CONTRACTOR MUST REMOVE EROSION AND SEDIMENTATION FENCING PRIOR TO COMPLETION OF PROJECT. CONTRACTOR TO HAVE EROSION AND SEDIMENTATION FENCE INSPECTED WHEN VEGETATION HAS ESTABLISHED, BUT PRIOR TO FENCE BECOMING OVERGROWN. ENGINEER'S REPRESENTATIVE TO DETERMINE IF VEGETATION HAS REACHED THE CRITICAL POINT AND WILL THEN INSTRUCT CONTRACTOR TO REMOVE FENCE.
- 5. MAINTENANCE RECOMMENDATIONS**
- EROSION CONTROL STRUCTURES TO BE MONITORED REGULARLY AND ANY DAMAGE REPAIRED IMMEDIATELY. SEDIMENTS TO BE REMOVED WHEN ACCUMULATIONS REACH A MAXIMUM OF 1/3 THE HEIGHT OF THE FENCE.
 - OWNER'S REPRESENTATIVE TO MONITOR EROSION CONTROL STRUCTURES TO ENSURE FENCING IS INSTALLED AND MAINTENANCE IS PERFORMED TO MUNICIPALITY REQUIREMENTS.

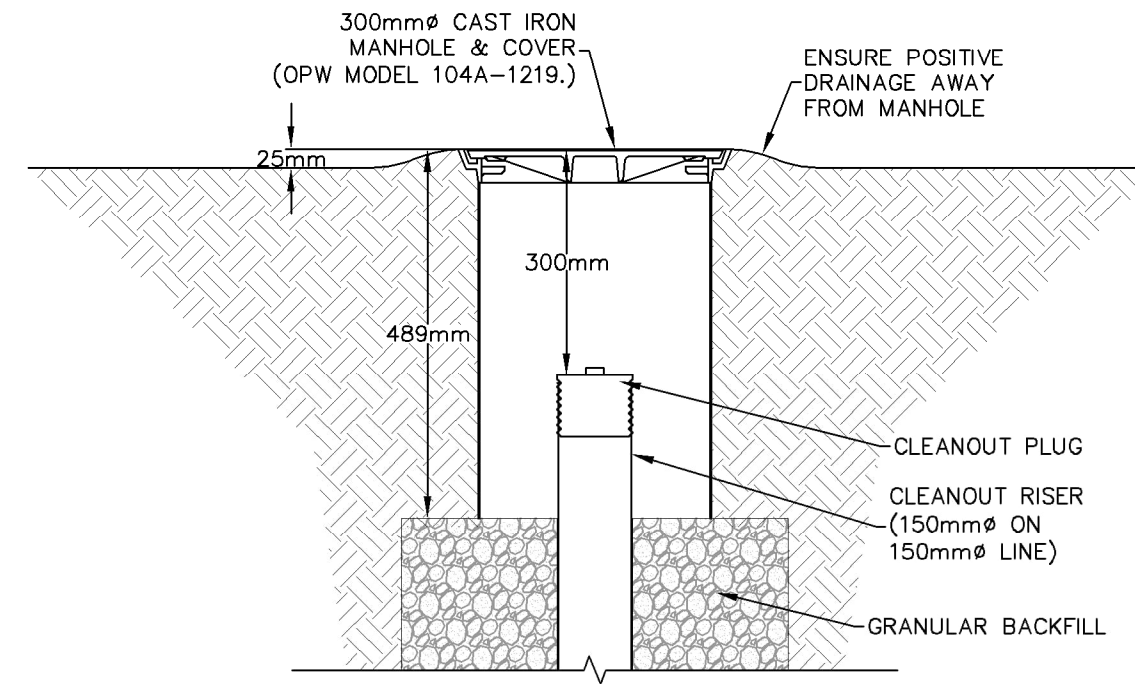

INSTALLATION OF CLEANOUTS IN LANDSCAPED AREAS

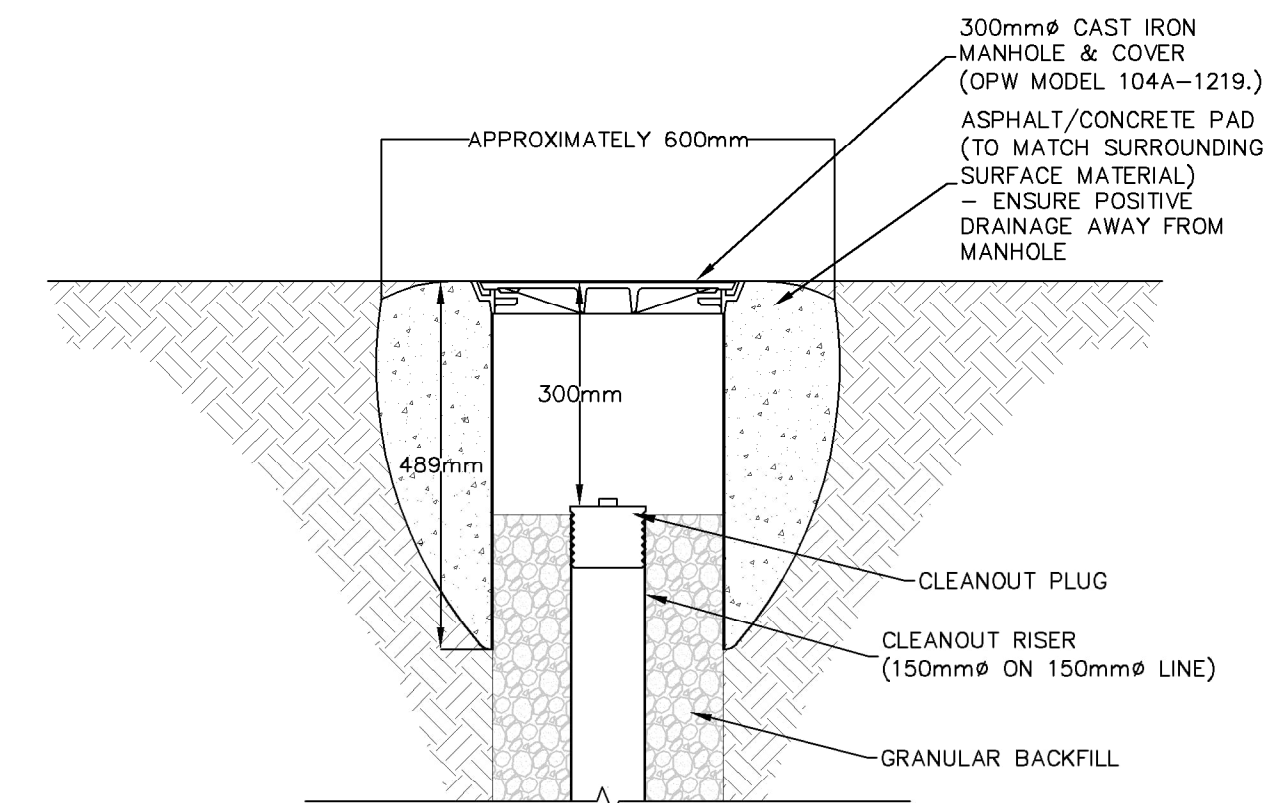

INSTALLATION OF CLEANOUTS IN HARD SURFACE AREAS

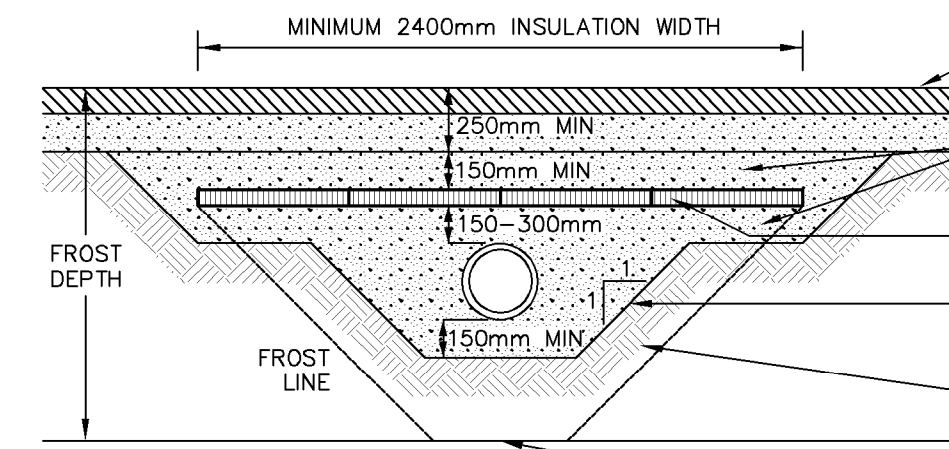

SEWER PIPE INSULATION DETAIL
FOR SEWER PIPES HAVING LESS THAN 1400mm COVER AND MINIMUM 615mm COVER
N.T.S.

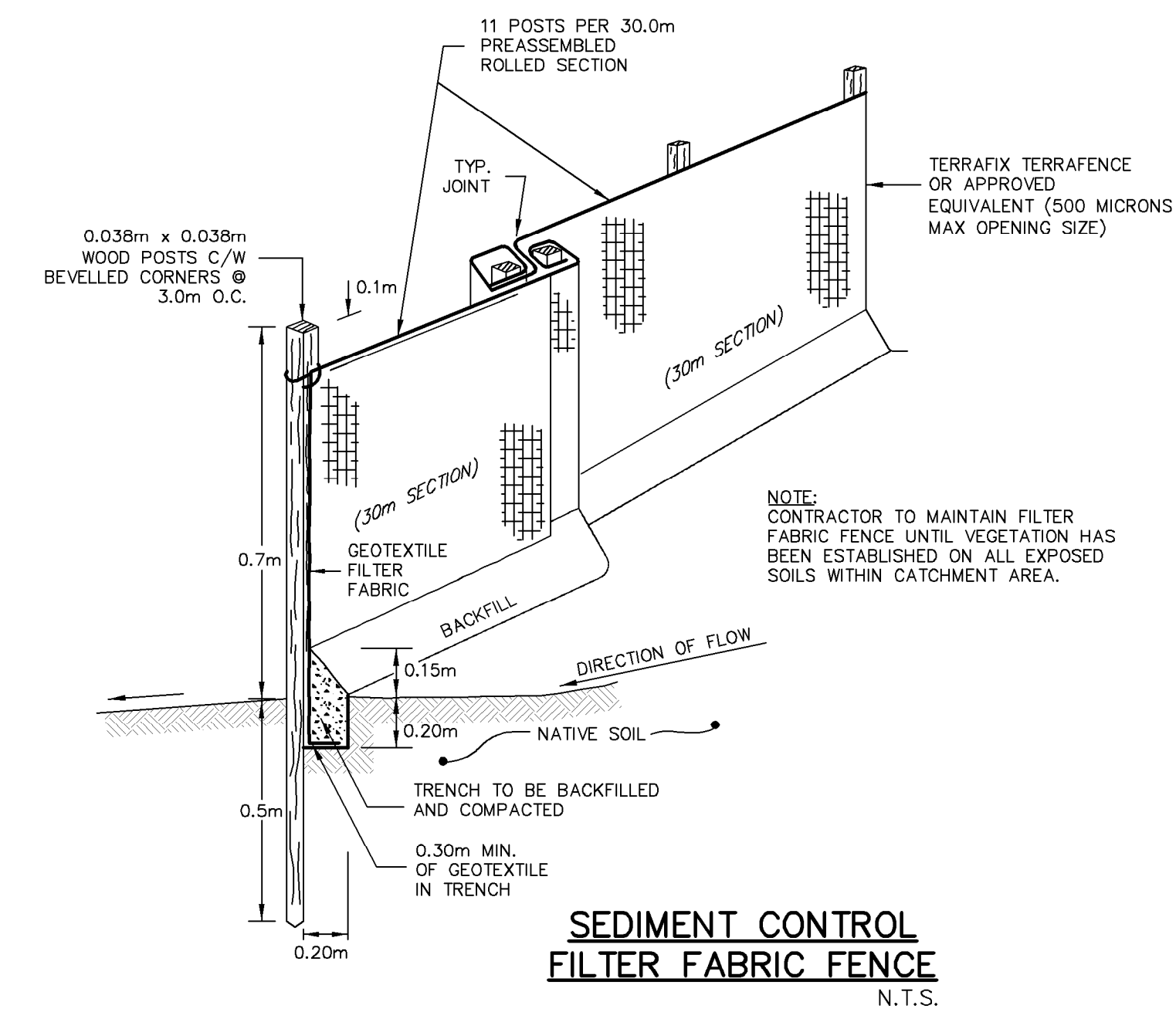

SEDIMENT CONTROL FILTER FABRIC FENCE
N.T.S.

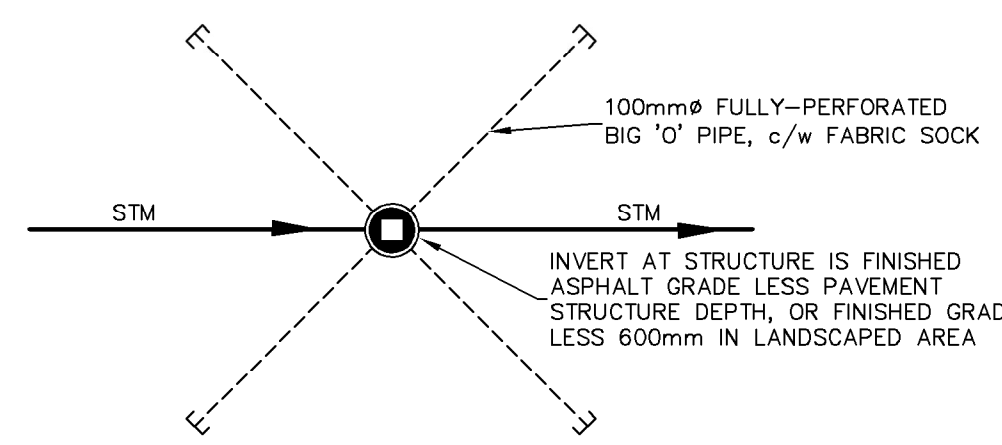

SUBDRAIN DETAIL TYPICAL PLAN VIEW
N.T.S.

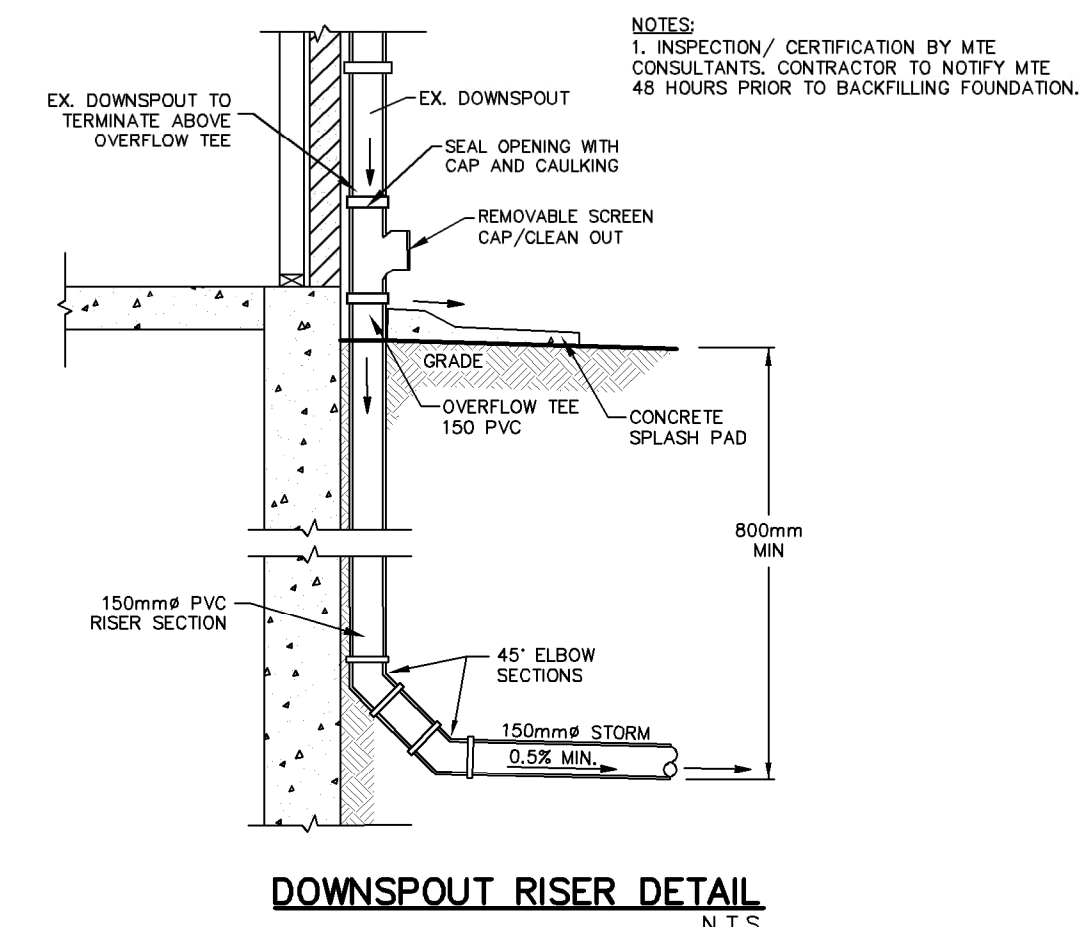

DOWNSPOUT RISER DETAIL
N.T.S.

PAVEMENT STRUCTURE

MATERIAL	RECOMMENDED THICKNESS		
	LIGHT TRAFFIC	HEAVY TRAFFIC	WALKWAYS
ASPHALTIC CONCRETE	HL3 30mm	50mm	50mm
	HL4 or HLB 50mm	50mm	-
GRANULAR 'A' BASE	125mm	150mm	100mm
GRANULAR 'B' SUBBASE	400mm	500mm	300mm

BASED ON GEOTECHNICAL INVESTIGATION PREPARED BY LVM DATED MARCH 30, 2014

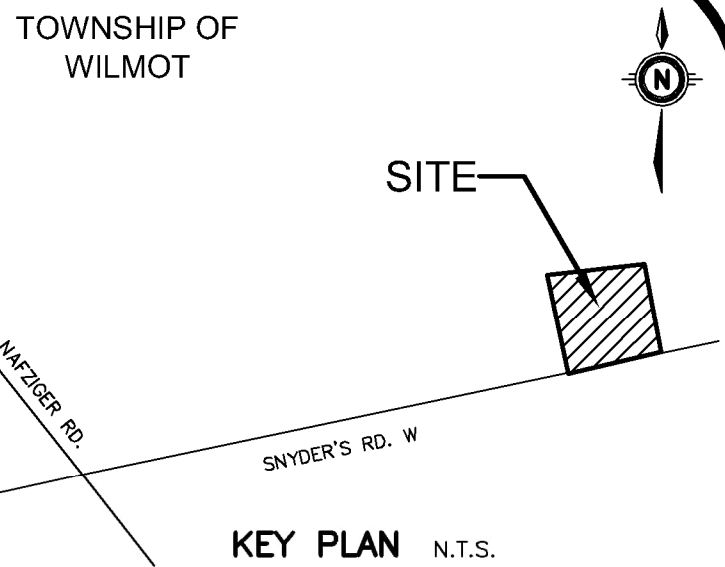

TOWNSHIP OF WILMET
GEODETIc BM SEE BELOW. ELEV. = m

SITE BENCHMARK ELEV. = 359.252m
MTE POINT #8003. IT IS A CUT CROSS ON THE SIDEWALK. IT IS LOCATED ON THE PARKING LOT BY A LIGHT STANDARD AND NEAR THE FOOTBALL COURT.

NOTE TO CONTRACTOR :
DO NOT SCALE DRAWINGS.

CONTRACTORS MUST CHECK AND VERIFY ALL DIMENSIONS AND REPORT ANY DISCREPANCIES TO THE ENGINEER BEFORE PROCEEDING WITH THE WORK.

ALL DRAWINGS REMAIN THE PROPERTY OF THE ENGINEER AND SHALL NOT BE REPRODUCED OR REUSED WITHOUT THE ENGINEER'S WRITTEN PERMISSION.

THE OWNER/ARCHITECT/CONTRACTOR IS ADVISED THAT M.T.E. CONSULTANTS INC. CANNOT CERTIFY ANY COMPONENT OF THE SITE WORKS NOT INSPECTED DURING CONSTRUCTION. IT IS THE RESPONSIBILITY OF THE GENERAL CONTRACTOR TO NOTIFY M.T.E. CONSULTANTS INC. PRIOR TO COMMENCEMENT OF CONSTRUCTION TO ARRANGE FOR INSPECTION.

- NOTE:**
- PROPERTY LINE IS APPROXIMATE ONLY.
 - THIS PLAN IS PART OF A SET OF PLANS WHICH COMPRISE OF THE FOLLOWING: C1.1, C2.1, C2.2 AND C2.3.
 - EXISTING UTILITIES, WTM, SEPTIC TANK AND SAN ARE TAKEN FROM WATERLOO-OXFORD DISTRICT SECONDARY SCHOOL SITE PLAN RECORD DRAWINGS BY KINGSLAND + ARCHITECTS INC. FOR WRDSB DATED 15/12/07 AND ARE CONSIDERED APPROXIMATE ONLY. CONTRACTOR TO FIELD VERIFY AND REPORT ANY DISCREPANCIES TO ENGINEER.

8.			
7.			
6.			
5.			
4.			
3.			
2.			

1. ISSUED FOR TENDER TMA 2023-01-05
No. REVISION BY YYYY-MM-DD



Engineers, Scientists, Surveyors

519-743-6500

NOT FOR CONSTRUCTION

CLIENT
WATERLOO REGION DISTRICT SCHOOL BOARD
51 ARDELT AVE. KITCHENER, ON
PROJECT
WATERLOO-OXFORD DISTRICT SECONDARY SCHOOL
1206 SNYDER'S RD. W BADEN, ON

DRAWING

NOTES & DETAILS PLAN

Project Manager	T.ARNOLD	Project No.	50972-201
Design By	TMA	Checked By	LEI
Drawn By	SRB	Checked By	TMA
Surveyed By	MTE-OLS	Drawing No.	
Date	Dec.21/22		C2.3
Scale	N.T.S.	Sheet	4 of 4