

- 
- Item 1      Specifications **Section 00200 Instruction to Bidders**  
1.2 Tender Closing Date: revised date April 20, 2022, now **REVISE** time from  
“2:00 pm” **to read** “4:00 pm”

## **ARCHITECTURAL**

- Item 1      Patch and make good all existing concrete block walls at removed plumbing fixtures and related wall items in existing male and female washrooms as per general notes on sheet A0.00.
- Item 2      Kitchen 205: Existing stainless steel center island counter is to be removed and presented to owner for further direction.
- Item 3      Kitchen 205: Existing kitchen equipment (dishwasher, sinks, coolers, fridges, etc.) are to be temporarily removed and stored in safe place to allow for removal of existing flooring / finishes and installation of new flooring and finishes.  
Existing kitchen equipment to be reinstalled back into place once new flooring / finishes have been installed.
- Item 4      Kitchen 205:  
a. Kitchen equipment labeled new integral SS. sink and counter (24"x30") to be included in contract  
b. Kitchen equipment labeled new SS. shelf (18x48") and new SS. counter (24x84") is to be NIC (Not in Contract) by owner.
- Item 5      Along open edge of new stairs to raised platform 200D:  
Install new 5-1/2" concrete block partial height screening partition 4'-0" high from raised platform level (Approx. 5'-4" from top of ex. second floor slab level). Extend 6" past top riser. Use bullnosed concrete block at corner and top course of partition.
- Item 6      Delete painting and porcelain tile floor base in female washroom 206, male washroom 207, private stall 206A and B/F stall 206B.  
Install full height ceramic wall tile to replace finishes noted above from finished floor to underside of ceiling around entire perimeter of rooms noted above to cover all walls. Similar accent wall noted in construction note C10. Reference interior elevations.
- Item 7      For door 112A labelled on drawing A1.00 use similar door and frame type as all other doors labelled on ground floor.

## **MECHANICAL / ELECTRICAL**

Refer to attached Addendum No.1 with revised Drawings E0.01, E1.02, E1.04 issued by RM Engineering Inc. dated April 11, 2022 for added scope items (4 pages).

End of Addendum



499 Brookside Drive  
Oakville, On. L6K 1R4  
Tel: (905) 617-4804

---

## ADDENDUM No. 1

**DATE:** April 11, 2022

**PROJECT TITLE:** Holy Cross Parish Office & Kitchen Renovation

**PROJECT LOCATION:** 1883 King Street East, Hamilton, ON, L8K 1V9

**PROJECT NUMBER:** 20004

**SUBJECT:** Mechanical & Electrical changes and/or additions

---

Contractor is hereby instructed with the following changes/clarifications to the contract documents as described below. All materials and workmanship are to be as described in the contract documents unless stated otherwise.

### 1.0 Mechanical Drawings:

#### 1.1 Mechanical Drawing – M3

- All existing toilets and sinks have been removed by the owner. Delete from plumbing demolition scope of work.

#### 1.2 Mechanical Drawing - M4

- New isolation valves are to be supplied and installed on the existing main domestic hot & cold water lines in the garage serving the sinks.
- In order to accommodate the installation of all new flooring in the Kitchen, all existing sinks and the dishwasher are to be disconnected & temporarily removed. Cap off all seal all plumbing services. Once flooring is completed all fixtures shall be re-installed and reconnected. Supply and install new isolation valves on all existing hot & cold water lines to fixtures.

### 2.0 Electrical Drawings:

#### 2.1 Electrical Drawing E0.01 – Electrical Title Page

- Revised Miscellaneous Legend as indicated on revised drawings

#### 2.2 Electrical Drawing E1.01 –Electrical Demolition Plans

- All existing appliances to be disconnected (to be removed by GC) to accommodate new flooring. Contractor to disconnect existing power as required and reconnect all appliances once new flooring is complete. Verify on site exact requirements prior to tendering.

#### 2.3 Electrical Drawing E1.02 – Ground Floor Electrical Plans

- Added Drawing Key Note #13 as indicated on revised drawings
- Added Door release button ('DR'), Electric Strike ('ES') and Door Intercom ('DI') as indicated on revised Power Plan.

#### 2.4 Electrical Drawing E1.04 – Partial Basement Office & Kitchen Electrical Plans

- Revised Panel schedule for panel LP-C as indicated on revised drawings.

Prepared by: Jure Mandic, P. Eng.,

RM Engineering Inc.

A handwritten signature in black ink, appearing to read 'Jure Mandic', written over the company name.

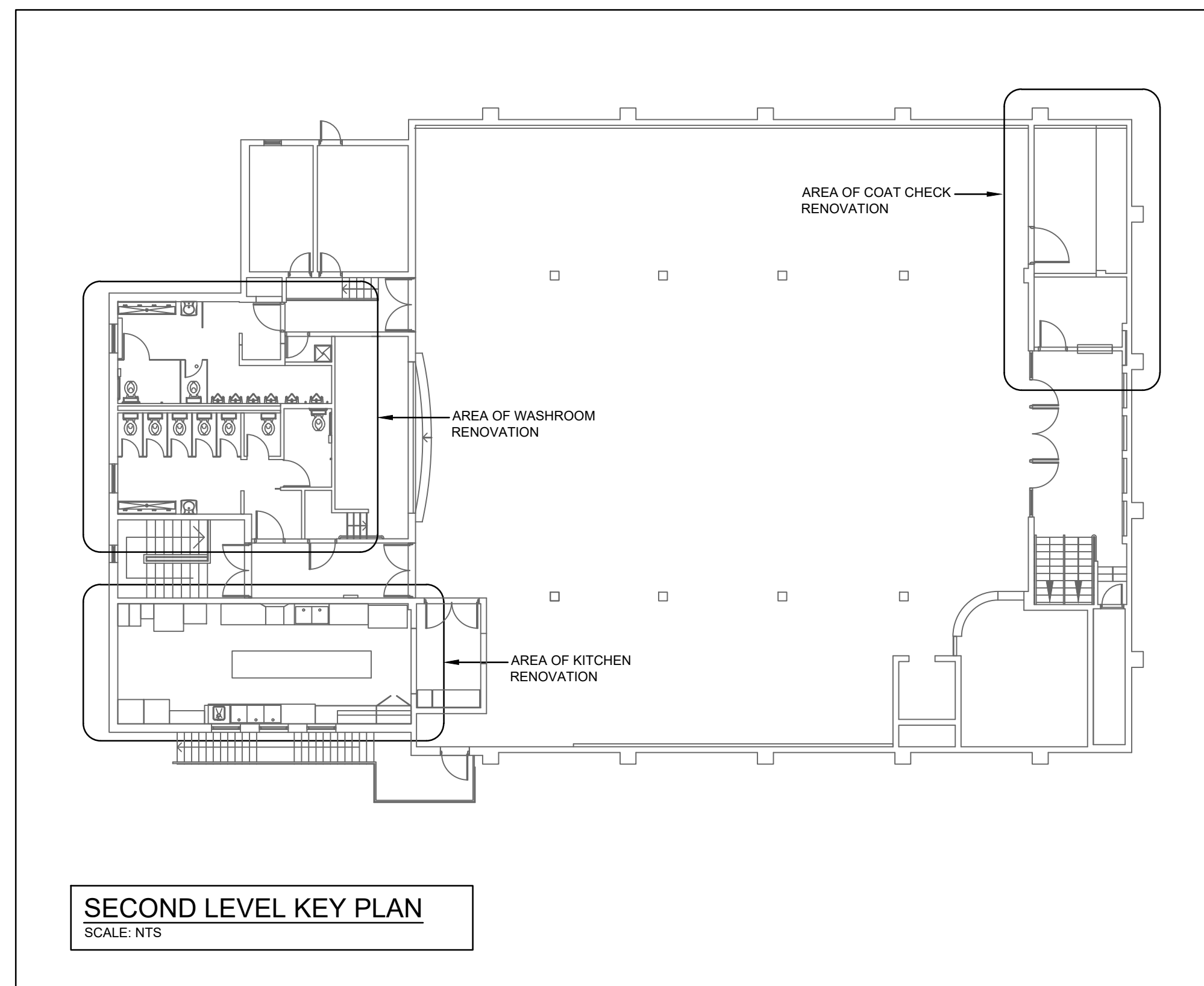
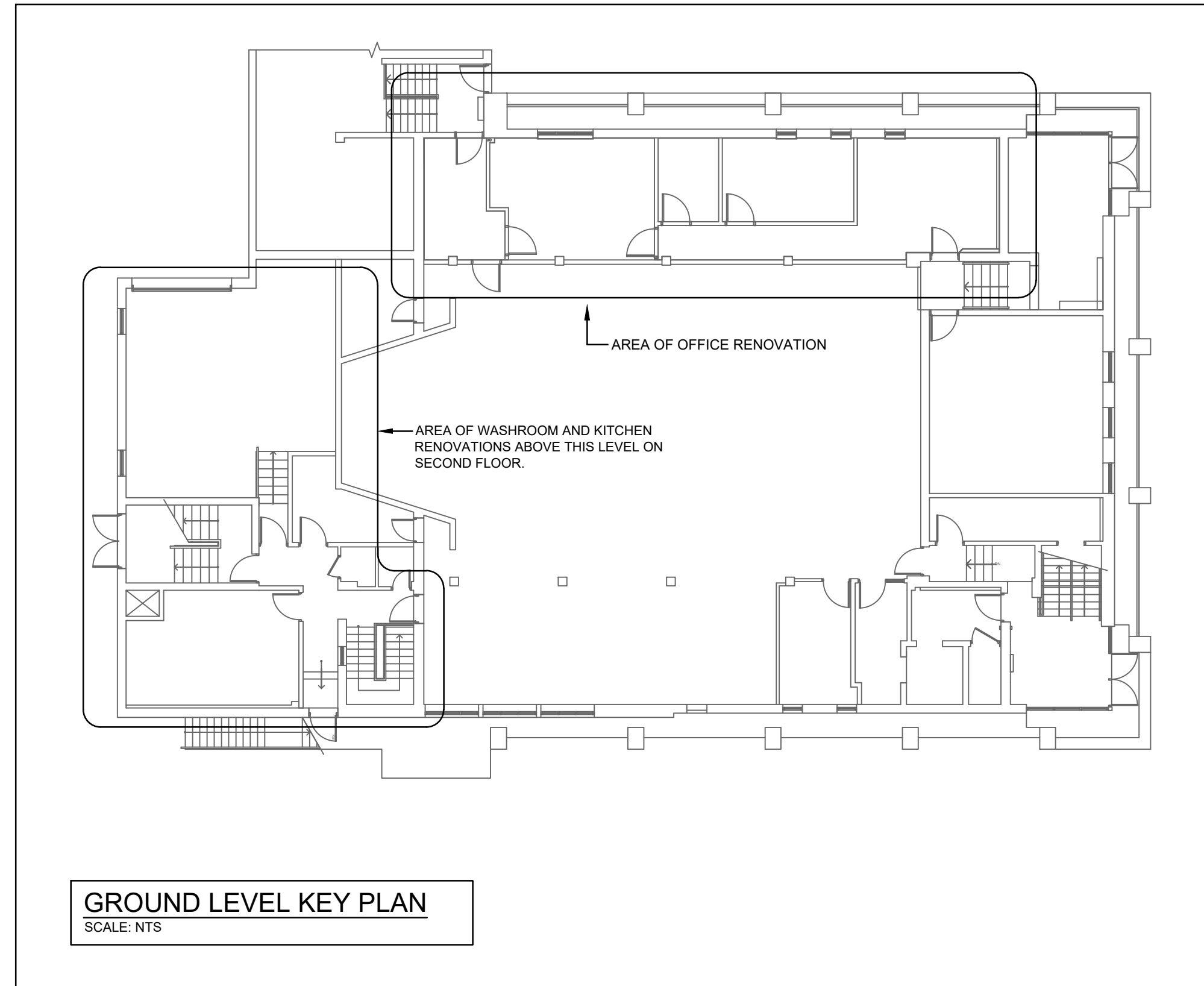

**ELECTRICAL DRAWING LIST**

- E0.01 - ELECTRICAL TITLE PAGE
- E0.02 - ELECTRICAL SPECIFICATIONS
- E0.03 - ELECTRICAL SPECIFICATIONS AND SCHEDULES
- E1.01 - ELECTRICAL DEMOLITION PLANS
- E1.02 - GROUND FLOOR ELECTRICAL PLANS
- E1.03 - SECOND FLOOR ELECTRICAL PLANS
- E1.04 - PARTIAL BASEMENT AND SECOND FLOOR ELECTRICAL PLANS

ELECTRICAL LEGEND		ABBREVIATIONS	
<b>LIGHTING SYSTEMS</b>		AC	ABOVE COUNTER
⊕	120V TOGGLE SWITCH.	AFF	ABOVE FINISHED FLOOR
⊕	MULTIPLE SWITCH INSTALLATION UNDER COMMON PLATE	ATC	AUTOMATIC TEMPERATURE CONTROL
⊕	FAN CONTROL. SEE 'MECHANICAL EQUIPMENT STARTER AND ELEC. DATA SCHEDULE' FOR TYPE OF DEVICE.	BAS	BUILDING AUTOMATION SYSTEM
⊕	CEILING MOUNTED OCCUPANCY SENSOR	BFG	BELOW FINISHED GRADE
<b>SWITCH SUBSCRIPTS:</b> 2 - DOUBLE POLE (DPST). 3 - THREE WAY 4 - FOUR WAY D - DIMMER OS - OCCUPANCY SENSOR SWITCH C/W MANUAL OVERRIDE		BMS	BUILDING MANAGEMENT SYSTEM
K - KEY OPERATED S - SPEED SWITCH T - TIMER SWITCH DS - DOOR SWITCH WG - WIRE GUARD NL - NIGHT LIGHT		C	CONDUIT
LIGHTING FIXTURES, LETTER WITHIN INDICATES TYPE. (SUBSCRIPT "NL" INDICATES NIGHT LIGHT. IE: NO LOCAL SWITCHING).		C/B	CIRCUIT BREAKER
SELF POWERED EXIT SIGN. UNIVERSAL MOUNTING HARDWARE. BEGHELLI GUIDA GD-E-SP-L-ROC-1-U		⊕	CENTERLINE
SELF POWERED COMBINATION EXIT SIGN C/W REMOTE HEADS. UNIVERSAL MOUNTING HARDWARE. BEGHELLI STELLA COMBO SL-E-12-72-1-2 - 7W MR16 LED EMERGENCY HEADS.		E/EX/EXIST	EXISTING TO REMAIN
DUAL REMOTE EMERGENCY HEADS. BEGHELLI BTMR2 2 x 7W-12V LED MR16 LAMPS		EC	EMPTY CONDUIT
EMERG. BATTERY PACK C/W REMOTE HEADS. BEGHELLI NOVA NV-12-200; 2 x 7W-12V LED MR16 LAMPS.		EM	EMERGENCY
<b>FIRE ALARM SYSTEM</b>		EMT	ELECTRICAL METALLIC TUBING
⊕	MANUAL PULL STATION	ER	EXISTING RELOCATED
⊕	HEAT DETECTOR	EWC	ELECTRIC WATER COOLER
⊕	SMOKE DETECTOR	FA	FIRE ALARM
⊕	FIRE ALARM BELL	G/GRD/GND	GROUND
<b>MISCELLANEOUS</b>		HL	MOUNTED AT HIGH LEVEL
⊕	PUSHBUTTON. SUBSCRIPT INDICATES TYPE. 1 - PUSH BUTTON FOR DOOR OPENER SUPPLIED BY OTHER, INSTALL BY DIV 16. 2 - PUSH BUTTON FOR DOOR BUZZER SUPPLIED AND INSTALL BY DIV 16.	HP	HORSE POWER
⊕	PA SPEAKER	LVR	LOW VOLTAGE RELAY
⊕	DOOR RELEASE BUTTON	MER	MECHANICAL EQUIPMENT ROOM
⊕	ELECTRIC STRIKE	MTD	MOUNTED
⊕	DOOR INTERCOM	NCB	NON-AUTOMATIC CIRCUIT BREAKER
<b>COMMUNICATION SYSTEM</b>		NIC	NOT IN CONTRACT
⊕	TELEPHONE OUTLET	NTS	NOT TO SCALE
⊕	ONE (1) FLUSH WALL OUTLET UNLESS OTHERWISE NOTED ON LAYOUT. PROVIDE (1) RJ45 JACKS AND (1) CAT 6 UTP CABLE FROM IT ROOM. REFER TO HWDSB IT STANDARDS FOR ADDITIONAL INFORMATION.	OC	ON CENTER
⊕	CABLE TV OUTLET	P	POLES
⊕	VOICE/DATA COMBO OUTLET	PH	PHASE
⊕	WIRELESS ACCESS POINT	STD	STANDARD
⊕	AV OUTLET	SPDT	SINGLE POLE DOUBLE THROW
<b>RECEPTACLE/DIRECT CONNECTIONS</b>		SPST	SINGLE POLE SINGLE THROW
⊕	120V. 2P. 3W DUPLEX RECEPTACLE (CSA #5 SERIES)	SWBD	SWITCHBOARD
⊕	120V. QUAD RECEPTACLE	REL	TO BE RELOCATED
⊕	15A, 120 V DUPLEX RECEPT WITH I.G.	REM	TO BE REMOVED
⊕	15A/120V DUPLEX RECEPT., SPLIT WIRED	REP	TO BE REPLACED
⊕	SPECIAL RECEPTACLE AS NOTED ON DWG	TYP	TYPICAL
⊕	SINGLE/MULTI-GANG FLUSH FLOOR MOUNTED FLOOR BOX PROVIDE COMBINATION/TYPE OF POWER RECEPTACLES AND/OR DATA OUTLETS AS INDICATED	UNF	UNFUSED
⊕	SINGLE/MULTI-GANG SURFACE MOUNTED FLOOR BOX PROVIDE COMBINATION/TYPE OF POWER RECEPTACLES AND/OR DATA OUTLETS AS INDICATED	UON	UNLESS OTHERWISE NOTED
⊕	120 VOLT DIRECT CONNECTION, 1PH.	UPS	UNINTERRUPTIBLE POWER SUPPLY
⊕	230 VOLT DIRECT CONNECTION, 1 PH.	VT	VAPORTIGHT
⊕	347/600 VOLT DIRECT CONNECTION 3 PH	W	WIRE
⊕	JUNCTION BOX	WP	WEATHERPROOF
⊕	AV RECEPTACLE. REFER TO LAYOUT FOR REQUIREMENTS.	XP	EXPLOSION PROOF
⊕	DISCONNECT SWITCH (UNFUSED). SUBSCRIPT INDICATES SIZE. SUBSCRIPT "N" INDICATES COMPLETE WITH SOLID NEUTRAL.		
⊕	COMBINATION POWER/DATA SURFACE MOUNTED MULTI-OUTLET WIREMOLD WITH DUPLEX RECEPTACLES AND DATA OUTLETS AS INDICATED		
⊕	FLUSH MOUNTED, SURFACE MOUNTED PANELBOARDS.		
⊕	MOTOR WITH JUNCTION BOX AND FLEXIBLE CONDUIT CONNECTION		
⊕	1A 8 TYPICAL CIRCUIT NUMBER INDICATE PANEL '1A' AND CIRCUIT NUMBER 8.		

**GRGURIC ARCHITECTS INCORPORATED**

28 KING STREET EAST, UNIT B  
STONEY CREEK, ONTARIO, L8G 1J8  
Tel. 905-664-8735 Fax. 905-664-8737  
Web: www.2gai.com

SEAL

3	ISSUED FOR ADDENDUM#1	04.11.2022
2	ISSUED FOR TENDER	07.03.2022
1	ISSUED FOR PERMIT	12.20.2021
NO	REVISIONS	DATE

DRAWINGS ARE NOT TO BE SCALED. CONTRACTOR MUST CHECK AND VERIFY ALL DIMENSIONS AND CONDITIONS ON THE PROJECT, AND MUST REPORT ANY DISCREPANCIES TO THE ARCHITECTS BEFORE PROCEEDING WITH THE WORK. THE USE OF THIS DRAWING OR PART THEREOF IS FORBIDDEN WITHOUT THE WRITTEN APPROVAL OF THE ARCHITECTS.

ENGINEERING CONSULTANTS:

**RM ENGINEERING**

499 BROOKSIDE DRIVE, OAKVILLE, ONTARIO, L6K 1R4  
TEL: (416) 726-1648 | (905) 817-4808  
E-MAIL: contact@rm-eng.ca | WEB: rm-eng.ca

PROJECT:

**HOLY CROSS PARISH OFFICE & KITCHEN RENOVATION**

1883 KING ST. EAST, HAMILTON, ON L8K 1V9

DRAWING TITLE:

**ELECTRICAL TITLE PAGE**

SCALE: AS NOTED PROJECT: **20004**

DATE: SEPT.2021

DRAWING

**E0.01**

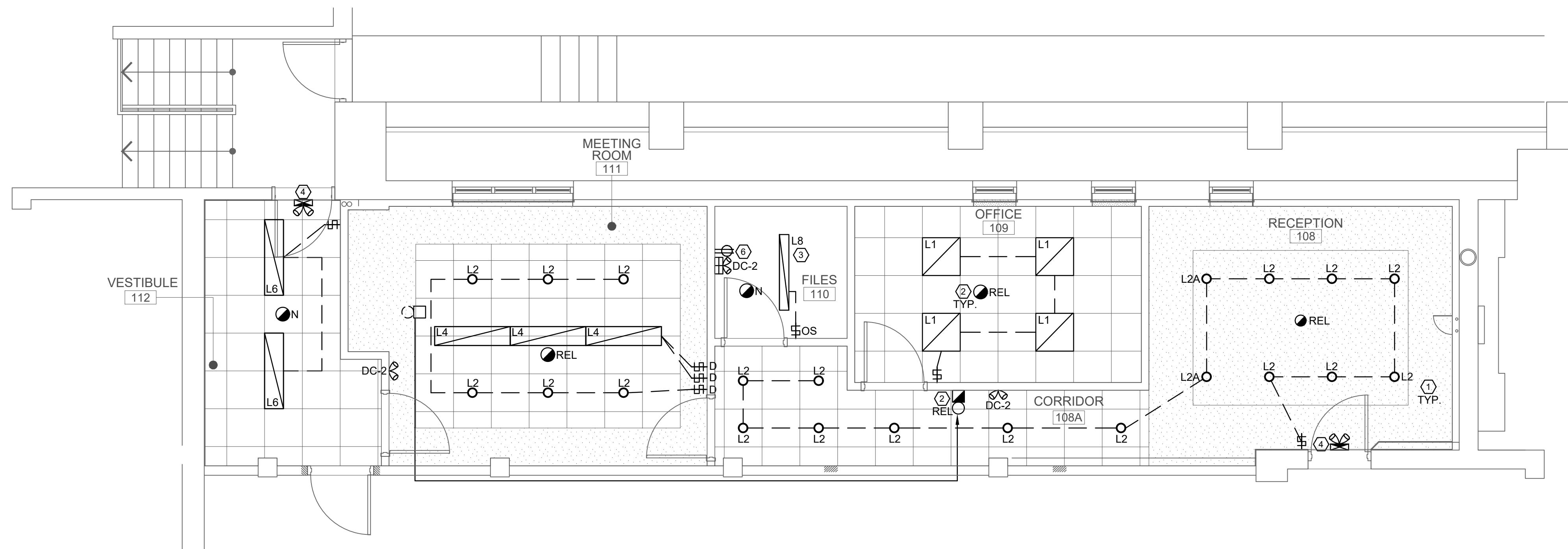

**PARTIAL GROUND FLOOR LIGHTING PLAN**  
SCALE: 1/4" = 1'-0"

**GENERAL NOTES**

1. CONTRACTOR TO EXAMINE SITE PRIOR TO THE COMMENCEMENT OF ANY WORK.
2. COORDINATE ALL EQUIPMENT/SERVICE SHUT DOWN WITH FACILITY MANAGEMENT.
3. PROVIDE NEW EQUIPMENT AND ALL ASSOCIATED ACCESSORIES AS REQUIRED TO COMPLETE A FULLY FUNCTIONING SYSTEM.
4. COORDINATE DELIVERY OF MATERIALS AND SITE ACCESS WITH FACILITY MANAGEMENT.
5. COMPLETELY REMOVE ALL DEBRIS AND RUBBISH FROM SPACE DAILY.
6. ALL DIMENSIONS TO BE VERIFIED ON SITE BEFORE ANY WORK IS BEGUN.
7. CONTRACTOR TO MAINTAIN FIRE SEPARATION.
8. ANY DISCREPANCIES BETWEEN DRAWINGS AND SPECIFICATIONS AND/OR EXISTING CONDITIONS ARE TO BE REFERRED TO CONSULTANT FOR INSTRUCTIONS BEFORE ANY WORK IS BEGUN.
9. PROVIDE CAULKING AND FIRESTOPPING FOR ALL ELECTRICAL SERVICES PASSING THROUGH FIRE SEPARATIONS.
10. FOR EXACT LOCATION AND MOUNTING HEIGHTS OF ALL POWER, LIGHTING, SWITCHES, TELEPHONE AND DATA OUTLETS SEE ARCHITECTURAL DRAWINGS. CIRCUIT NUMBERS INDICATED ARE FOR IDENTIFICATION PURPOSES ONLY.
11. PROVIDE SEPARATE NEUTRAL WIRE FOR EACH DEDICATED CIRCUIT.
12. TO PREVENT SOUND TRANSFER, STAGGER OUTLETS AN EITHER SIDE OF A PARTITION, DO NOT LOCATE BACK TO BACK.
13. ALL NEW EQUIPMENT TO BE LABELED. PROVIDE PANEL DIRECTORIES FOR NEW PANELS. UPDATE PANEL DIRECTORIES FOR EXISTING PANELS.
14. ALL BRANCH WIRING SHALL BE CONCEALED IN WALLS AND ABOVE HUNG CEILING.
15. CONTRACTOR SHALL MAINTAIN CONTINUITY TO ALL EXISTING CIRCUITRY TO REMAIN WHICH ARE AFFECTED BY THE SCOPE OF WORK. CONTRACTOR TO FURNISH AND INSTALL ALL NECESSARY WIRES, CONDUIT AND JUNCTION BOXES REQUIRED TO KEEP CONTINUITY.
16. VERIFY EXACT POWER REQUIREMENTS OF MECHANICAL EQUIPMENT BEFORE ROUGHING. REFER TO MECHANICAL SHOP DRAWINGS FOR MANUFACTURERS ELECTRICAL DATA AND INSTALLATION REQUIREMENTS. ADVISE CONSULTANT OF ANY DISCREPANCIES.
17. IDENTIFY AND LABEL ALL NEW POWER RECEPTACLES.
18. CONTRACTOR MUST PRACTICE PROPER LOCK AND TAG PROCEDURES.
19. BEAM CLAMPS ARE NOT PERMITTED TO HANG OR SUPPORT ELECTRICAL SERVICES.

**DRAWING KEY NOTES**

- ① SUPPLY AND INSTALL NEW LIGHT FIXTURES AND SWITCHES USING EXISTING CIRCUITRY PREVIOUSLY USED FOR LIGHTING IN THIS AREA. CONTRACTOR TO EXTEND WIRING AS REQUIRED FOR A COMPLETE INSTALLATION.
- ② RELOCATE EXISTING FIRE ALARM DEVICES TO NEW LOCATIONS AS INDICATED ON LAYOUT. RELOCATE EXISTING HEAT DETECTORS TO NEW CEILINGS. PROVIDE NEW DEVICES AS INDICATED TO MATCH EXISTING FIRE ALARM SYSTEM. EXTEND CONDUIT AND WIRING TO LOCATIONS AS INDICATED ON DRAWINGS. RE-TEST COMPLETE. AFTER COMPLETION OF WORK THE FIRE ALARM SYSTEM MUST BE TESTED AND VERIFIED AS PER STANDARD ULC S537. CONTRACTOR TO PROVIDE VERIFICATION CERTIFICATE ONCE FIRE ALARM SYSTEM IS TESTED AND VERIFIED BY INSTALLER.
- ③ RELOCATE EXISTING RECEPTACLE INTO NEW WALL. EXTEND WIRING AS REQUIRED.
- ④ PROVIDE NEW EXIT SIGNS AS INDICATED ON LAYOUT. WIRE NEW EXIT SIGNS TO NEAREST AVAILABLE EXIT SIGN CIRCUIT IN THE AREA.
- ⑤ CONTRACTOR TO RELOCATE EXISTING DATA HUB INTO NEW FILES 110. CONTRACTOR TO PROVIDE NEW DATA CABLES FROM HUB ROOM ABOVE THE CEILING TO EACH OUTLET AS INDICATED ON THE LAYOUT. CONFIRM TYPE OF DATA CABLE ON SITE WITH OWNER AND EXISTING SYSTEM. PROVIDE NEW MAIN COMMUNICATION CABLE C/W NEW CONDUIT FROM THE MAIN TELEPHONE SERVICE INSIDE GARAGE TO THE HUB IN FILES 110. CONTRACTOR TO COORDINATE WITH INTERNET PROVIDER FOR ALL REQUIREMENTS.
- ⑥ CONNECT NEW EMERGENCY BATTER PACK TO NEAREST AVAILABLE LIGHTING CIRCUIT IN THE AREA.
- ⑦ PROVIDE NEW 30A-2P POWER TO NEW AC UNIT AC-1 TO BE FED FROM NEW PANEL-C IN BASEMENT. CONTRACTOR TO PROVIDE NEW 30A-2P BREAKER FOR NEW AC UNIT. CONTRACTOR TO VERIFY BEST ROUTING OF NEW FEEDERS FROM BASEMENT TO EQUIPMENT LOCATION.
- ⑧ PROVIDE NEW 15A-1P POWER TO NEW AIR HANDLING UNIT AHU-1 AND ENERGY RECOVERY UNIT ERV-1 RESPECTIVELY. BOTH UNITS TO BE FED FROM NEW PANEL-C IN BASEMENT. PROVIDE NEW BREAKER AS REQUIRED. CONTRACTOR TO VERIFY BEST ROUTING OF NEW FEEDERS FROM BASEMENT TO EQUIPMENT LOCATION.
- ⑨ PROVIDE ONE NEW DATA CABLE FOR EACH WIRELESS ACCESS POINTS (BY CLIENT). DATA CABLES FOR WAP TO BE TERMINATED INTO DATA PATCH PANELS IN ROOM FILES 110. PROVIDE 10' CABLE SLACK FOR FINAL LOCATION CONFIRMATION.
- ⑩ PROVIDE NEW AV OUTLETS IN CEILING (HDMI, AUDIO AND VGA) FROM CEILING AT THE PROJECTOR LOCATION TO WALL LOCATION AS INDICATED ON LAYOUT. PROVIDE NECESSARY CONDUITS IN WALL UP TO CEILING TO ACCOMMODATE ALL AV CABLES AS REQUIRED BY THE OWNER. VERIFY EXACT LOCATION WITH OWNER PRIOR TO ROUGH-IN.
- ⑪ EXISTING FIRE ALARM CONTROL PANEL TO REMAIN AS IS.
- ⑫ CONTRACTOR TO PROVIDE A DEDICATED SWITCH FOR THE UP LIGHT AND DOWNLIGHT PORTION OF THE L2 FIXTURE RESPECTIVELY (TOTAL OF 2). COORDINATE WITH LIGHT FIXTURE SUPPLIER FOR REQUIREMENTS.
- ⑬ CONTRACTOR TO PROVIDE POWER TO NEW INTERCOM AND DOOR RELEASE SYSTEM FED FROM NEW PANEL C-10. CONTRACTOR TO PROVIDE ALL NECESSARY CONDUITS AND FEEDERS TO EACH DEVICE AS REQUIRED. CONTRACTOR TO CONFIRM EXACT REQUIREMENTS PRIOR TO ROUGH-IN.

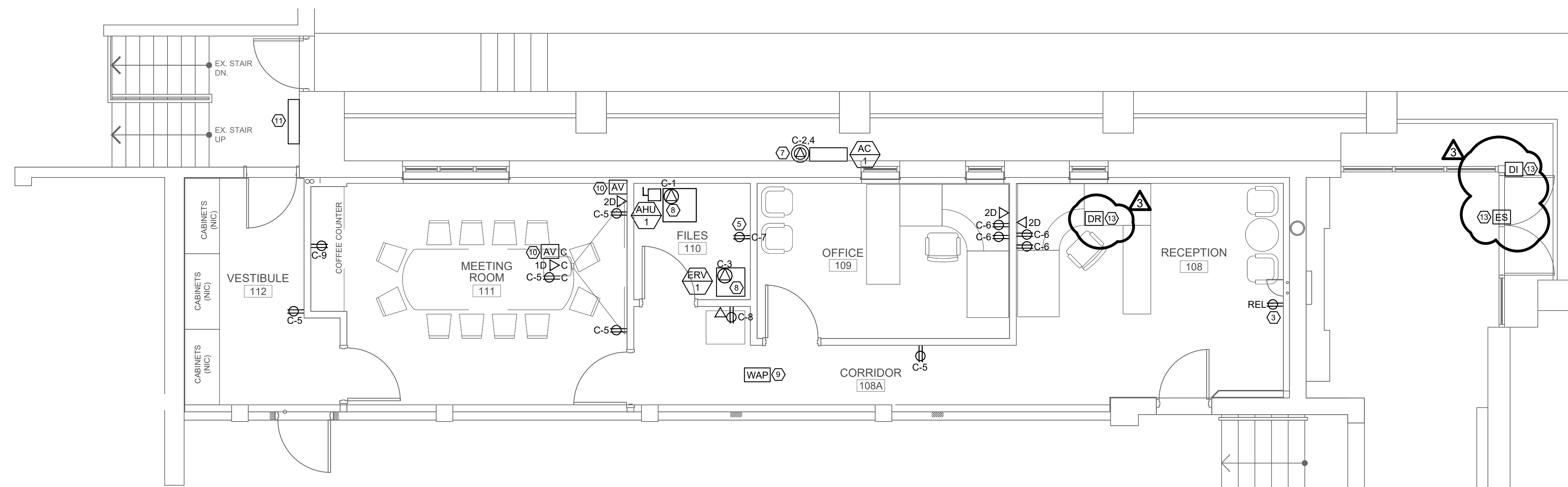

**PARTIAL GROUND FLOOR POWER PLAN**  
SCALE: 1/4" = 1'-0"

**GRGURIC ARCHITECTS INCORPORATED**

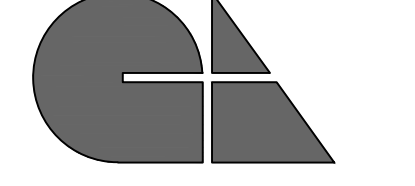

28 KING STREET EAST, UNIT B  
STONE CREEK, ONTARIO, L8G 1J8  
Tel. 905-664-8735 Fax. 905-664-8737  
Web: www.2gai.com

SEAL

NO	REVISIONS	DATE
3	ISSUED FOR ADDENDUM#1	04.11.2022
2	ISSUED FOR TENDER	07.03.2022
1	ISSUED FOR PERMIT	12.20.2021

DRAWINGS ARE NOT TO BE SCALED. CONTRACTOR MUST CHECK AND VERIFY ALL DIMENSIONS AND CONDITIONS ON THE PROJECT, AND MUST REPORT ANY DISCREPANCIES TO THE ARCHITECTS BEFORE PROCEEDING WITH THE WORK. THE USE OF THIS DRAWING OR PART THEREOF IS FORBIDDEN WITHOUT THE WRITTEN APPROVAL OF THE ARCHITECTS.

ENGINEERING CONSULTANTS:  
**RM ENGINEERING**  
499 BROOKSIDE DRIVE, OAKVILLE, ONTARIO, L6K 1R4  
TEL: (416) 726-1648 | (905) 817-4808  
E-MAIL: contact@rm-eng.ca | WEB: rm-eng.ca

PROJECT:  
**HOLY CROSS PARISH OFFICE & KITCHEN RENOVATION**  
1883 KING ST. EAST, HAMILTON, ON L8K 1V9

DRAWING TITLE:  
**GROUND FLOOR ELECTRICAL PLANS**

SCALE: AS NOTED  
PROJECT: **20004**  
DATE: SEPT.2021

DRAWING  
**E1.02**

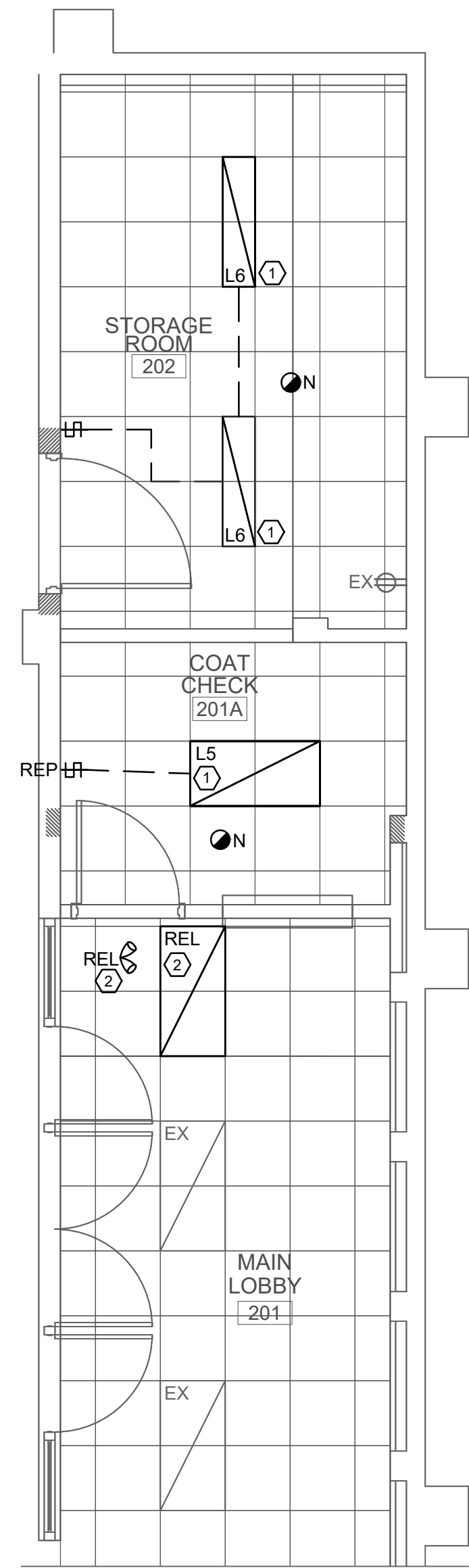

PARTIAL SECOND FLOOR ELECTRICAL PLAN - COAT CHECK

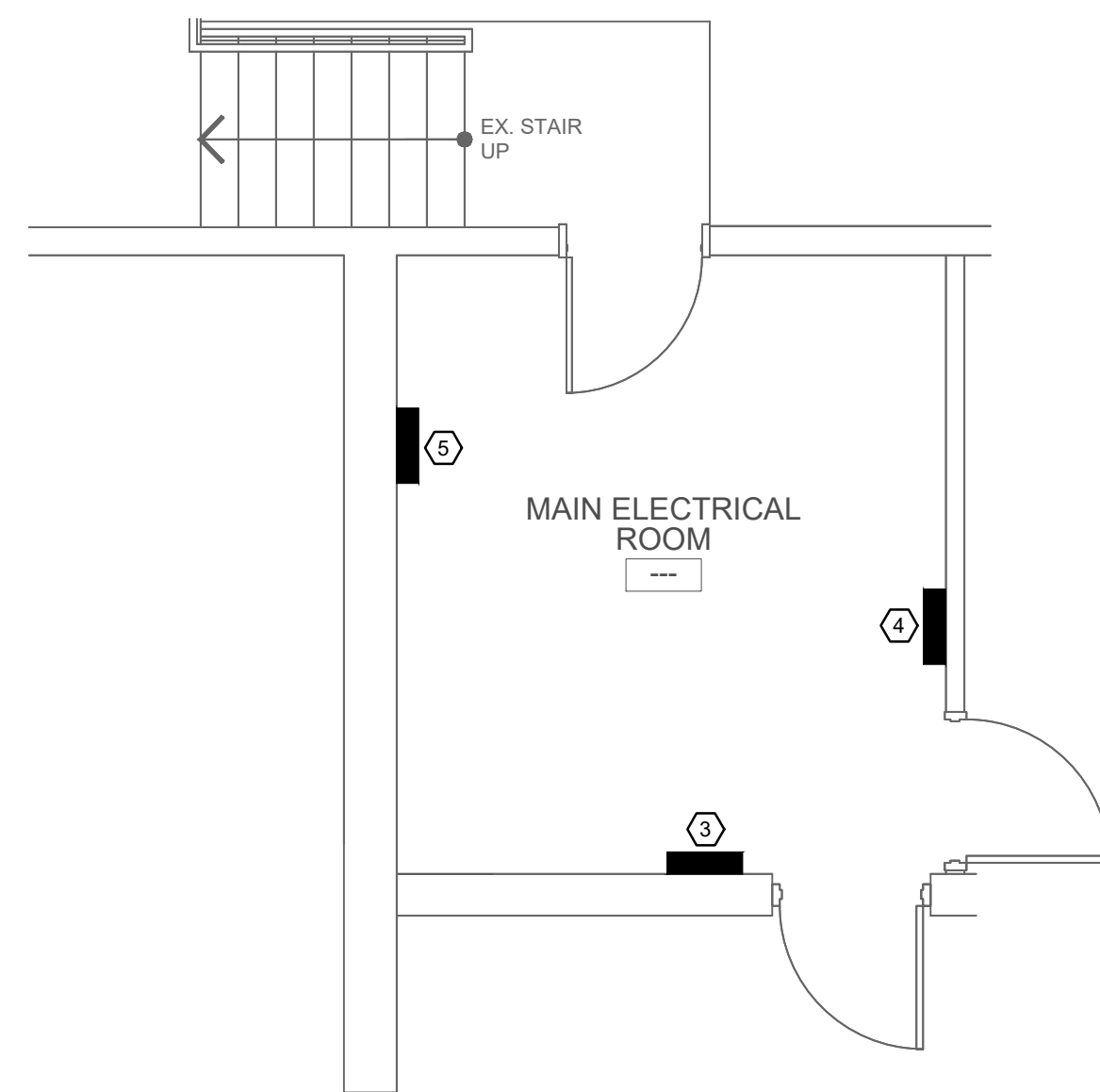

PARTIAL BASEMENT MAIN ELECTRICAL ROOM PLAN  
SCALE: 1/4" = 1'-0"

**EXISTING PANEL PP-X**

RATING: 100A-600V/3PH/3W

CIRCUIT DESIGNATION	BKR	LOAD			NO.	NO.	LOAD			BKR	CIRCUIT DESIGNATION
		A	B	C			A	B	C		
EX. RTU	3/15	---	---	---	1	2	---	---	---	3/15	EX. RTU
		---	---	---	3	4	---	---	---		
		---	---	---	5	6	---	---	---		
		---	---	---	7	8	1350	---	---		
		---	---	---	9	10	---	1350	---		
EX. RTU	3/15	---	---	---	11	12	---	---	1350	3/15	EF-1
		---	---	---	13	14	900	---	---		
		---	---	---	15	16	---	900	---		
		---	---	---	17	18	---	---	900		

NOTE:  
PROVIDE AS-BUILT PANEL DIRECTORY.

**NEW PANEL LP-C C/W 100A MAIN BREAKER**

RATING: 100A-120V/240V/1PH/3W

CIRCUIT DESIGNATION	BKR	LOAD		NO.	NO.	LOAD		BKR	CIRCUIT DESIGNATION
		A	B			A	B		
AHU-1	1/15	852	---	1	2	2162	---	2/30	AC-1
ERV-1	1/15	---	100	3	4	---	2162	---	---
MEETING RM REC.	1/15	200	---	5	6	500	---	1/15	WORKSTATIONS
IT RACK	1/15	---	200	7	8	---	---	---	PRINTERS
COFFEE COUNTER	1/15	1000	---	9	10	100	---	1/15	DOOR INTERCOM
SPARE	1/15	---	---	11	12	---	---	---	SPARE
SPARE	1/15	---	---	13	14	---	---	1/15	SPARE
SPACE	---	---	---	15	16	---	---	1/15	SPARE
SPACE	---	---	---	17	18	---	---	---	SPACE
SPACE	---	---	---	19	20	---	---	---	SPACE
SPACE	---	---	---	21	22	---	---	---	SPACE
SPACE	---	---	---	23	24	---	---	---	SPACE

NOTE:  
PROVIDE AS-BUILT PANEL DIRECTORY.

**DRAWING KEY NOTES**

- ① SUPPLY AND INSTALL NEW LIGHT FIXTURES AND SWITCHES USING EXISTING CIRCUITRY PREVIOUSLY USED FOR LIGHTING IN THIS AREA. CONTRACTOR TO EXTEND WIRING AS REQUIRED FOR A COMPLETE INSTALLATION.
- ② CONTRACTOR TO RELOCATE EXISTING LIGHT FIXTURE AND EMERGENCY REMOTE HEADS TO ACCOMMODATE NEW LAYOUT. EXTEND FEEDERS AS REQUIRED. VERIFY ON SITE EXACT REQUIREMENTS.
- ③ EXISTING MAIN ELECTRICAL SERVICE PANEL LP-A TO REMAIN AS IS. PROVIDE NEW 100A-240V/1P BREAKER TO SERVE NEW PANEL -C. CONTRACTOR TO VERIFY PANEL LP-A PRIOR TO TENDERING AND CONFIRM NEW BREAKERS CAN BE PROVIDED FOR NEW PANEL-C.
- ④ EXISTING MAIN 600V ELECTRICAL SERVICE PANEL LP-X TO REMAIN AS IS. PROVIDE TWO (2) NEW 15A-600V/3P BREAKERS TO SERVE NEW EXHAUST FAN EF-1 AND MAKE UP AIR UNIT MUA-1 ON THE ROOF. CONTRACTOR TO VERIFY EXISTING PANEL LP-X PRIOR TO TENDERING AND CONFIRM NEW BREAKERS CAN BE PROVIDED. REPORT ANY DISCREPANCIES.
- ⑤ NEW 100A -120/240V/1P PANEL -C C/W 100A MAIN BREAKER. PROVIDE NEW 3#3AWG + GND IN 1 1/2" EMT CONDUIT FROM PANEL-A TO PANEL-C. CONFIRM ON SITE EXACT REQUIREMENTS FOR A FULL INSTALLATION.

**GRGURIC ARCHITECTS INCORPORATED**

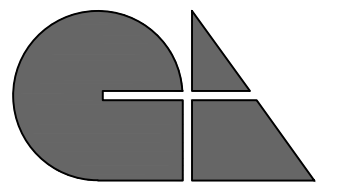

28 KING STREET EAST, UNIT B  
STONEY CREEK, ONTARIO, L8G 1J8  
Tel. 905-664-8735 Fax. 905-664-8737  
Web: www.2gai.com

SEAL

3	ISSUED FOR ADDENDUM#1	04.11.2022
2	ISSUED FOR TENDER	07.03.2022
1	ISSUED FOR PERMIT	12.20.2021

NO	REVISIONS	DATE
----	-----------	------

DRAWINGS ARE NOT TO BE SCALED. CONTRACTOR MUST CHECK AND VERIFY ALL DIMENSIONS AND CONDITIONS ON THE PROJECT, AND MUST REPORT ANY DISCREPANCIES TO THE ARCHITECTS BEFORE PROCEEDING WITH THE WORK. THE USE OF THIS DRAWING OR PART THEREOF IS FORBIDDEN WITHOUT THE WRITTEN APPROVAL OF THE ARCHITECTS.

ENGINEERING CONSULTANTS:

**RM ENGINEERING**

499 BROOKSIDE DRIVE, OAKVILLE, ONTARIO, L6K 1R4  
TEL: (416) 726-1648 | (905) 617-4808  
E-MAIL: contact@rm-eng.ca | WEB: rm-eng.ca

PROJECT:

**HOLY CROSS PARISH OFFICE & KITCHEN RENOVATION**

1883 KING ST. EAST, HAMILTON, ON L8K 1V9

DRAWING TITLE:  
**PARTIAL BASEMENT AND SECOND FLOOR ELECTRICAL PLANS**

SCALE:

AS NOTED

PROJECT:

**20004**

DATE:

SEPT. 2021

DRAWING

**E1.04**