

NOTE: This drawing is the property of the architect and may not be reproduced or used without the expressed consent of the architect. The contractor shall be responsible for checking and verifying all levels and dimensions and shall report all discrepancies to the architect and obtain clarification prior to commencing work. Not for construction unless stamped by the architect and issued for such purpose.

DO NOT SCALE DRAWINGS

THE SPECIFICATIONS ARE TO BE CONSIDERED AS AN INTEGRAL PART OF THESE DRAWINGS AND NEITHER THE DRAWINGS NOR THE SPECIFICATIONS SHALL BE USED ALONE. REFER TO ARCHITECTURAL DRAWINGS FOR DIMENSIONS. DO NOT SCALE.



250 ROWNTREE DAIRY RD, WOODBRIDGE, ON
 TEL: 905-907-0800
 WEB: WWW.QUASARCG.COM
 FOR QUESTIONS REGARDING THIS PROJECT PLEASE EMAIL: ED-20-301@QUASARCG.COM

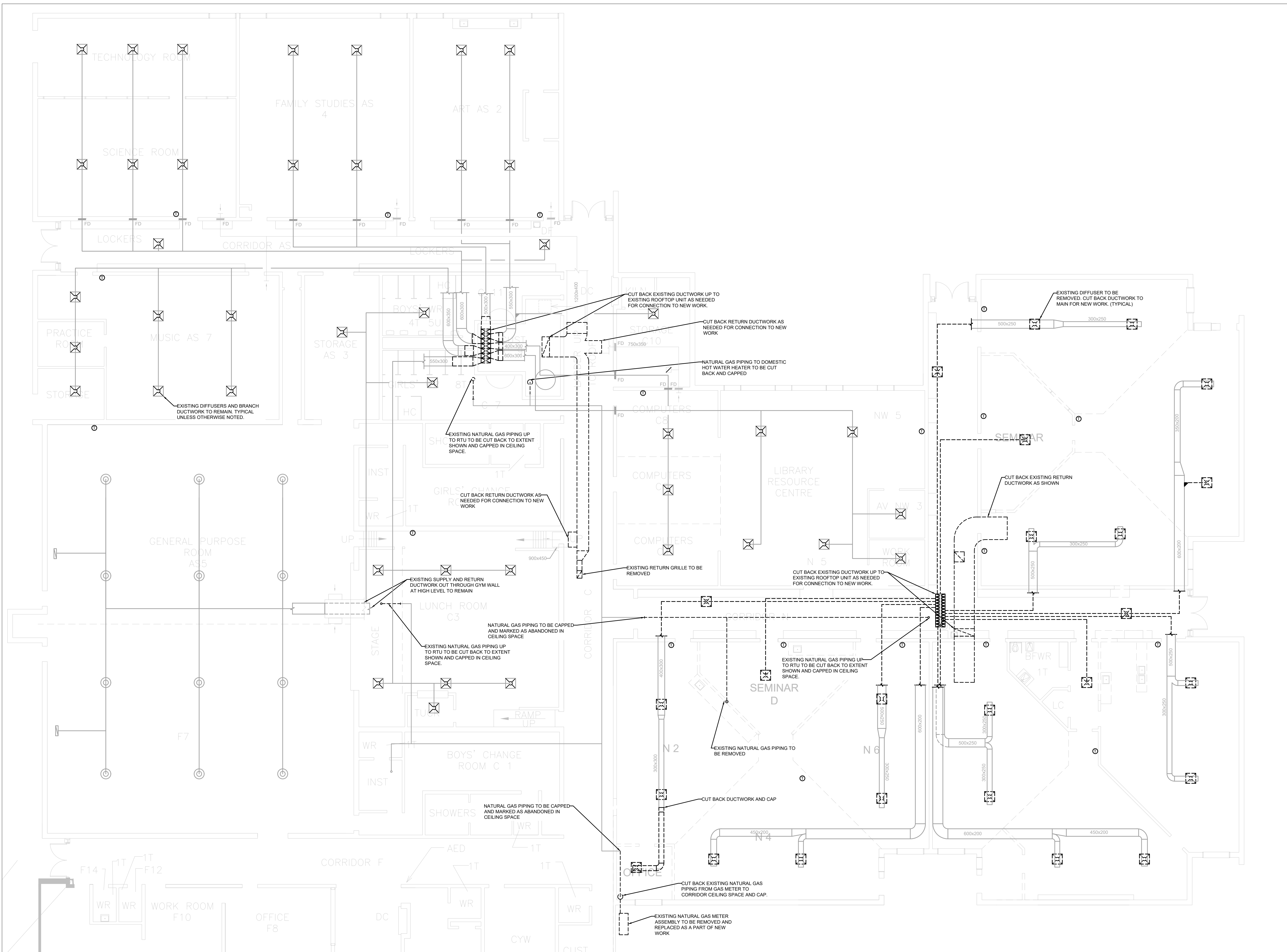

ISSUE DATE:

NO.	DATE	DESCRIPTION
4	2022-02-11	ISSUED FOR TENDER
3	2022-01-31	ISSUED FOR 90% CD REVIEW
2	2022-01-19	ISSUED FOR PERMIT
1	2021-12-20	ISSUED FOR REVIEW

PROJECT:

Park Manor Public School - Phase 2 Renovations

DRAWING TITLE:

GROUND FLOOR DEMOLITION PLAN - HVAC

PROJECT NO: ED-20-301
 SCALE: AS SHOWN
 DRAWN BY: KA
 REVIEWED BY: MH

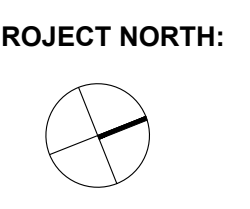

DRAWING NO:

M101

NOTE: This drawing is the property of the architect and may not be reproduced or used without the expressed consent of the architect. The contractor shall be responsible for checking and verifying all levels and dimensions and shall report all discrepancies to the architect and obtain clarification prior to commencing work. Not for construction unless stamped by the architect and issued for such purpose.
 DO NOT SCALE DRAWINGS

THE SPECIFICATIONS ARE TO BE CONSIDERED AS AN INTEGRAL PART OF THESE DRAWINGS AND NEITHER THE DRAWINGS NOR THE SPECIFICATIONS SHALL BE USED ALONE. REFER TO ARCHITECTURAL DRAWINGS FOR DIMENSIONS. DO NOT SCALE.



250 ROWNTREE DAIRY RD., WOODBRIDGE, ON
 TEL: 905-907-0800
 WEB: WWW.QUASARCG.COM
 FOR QUESTIONS REGARDING THIS PROJECT
 PLEASE EMAIL: ED-20-301@QUASARCG.COM

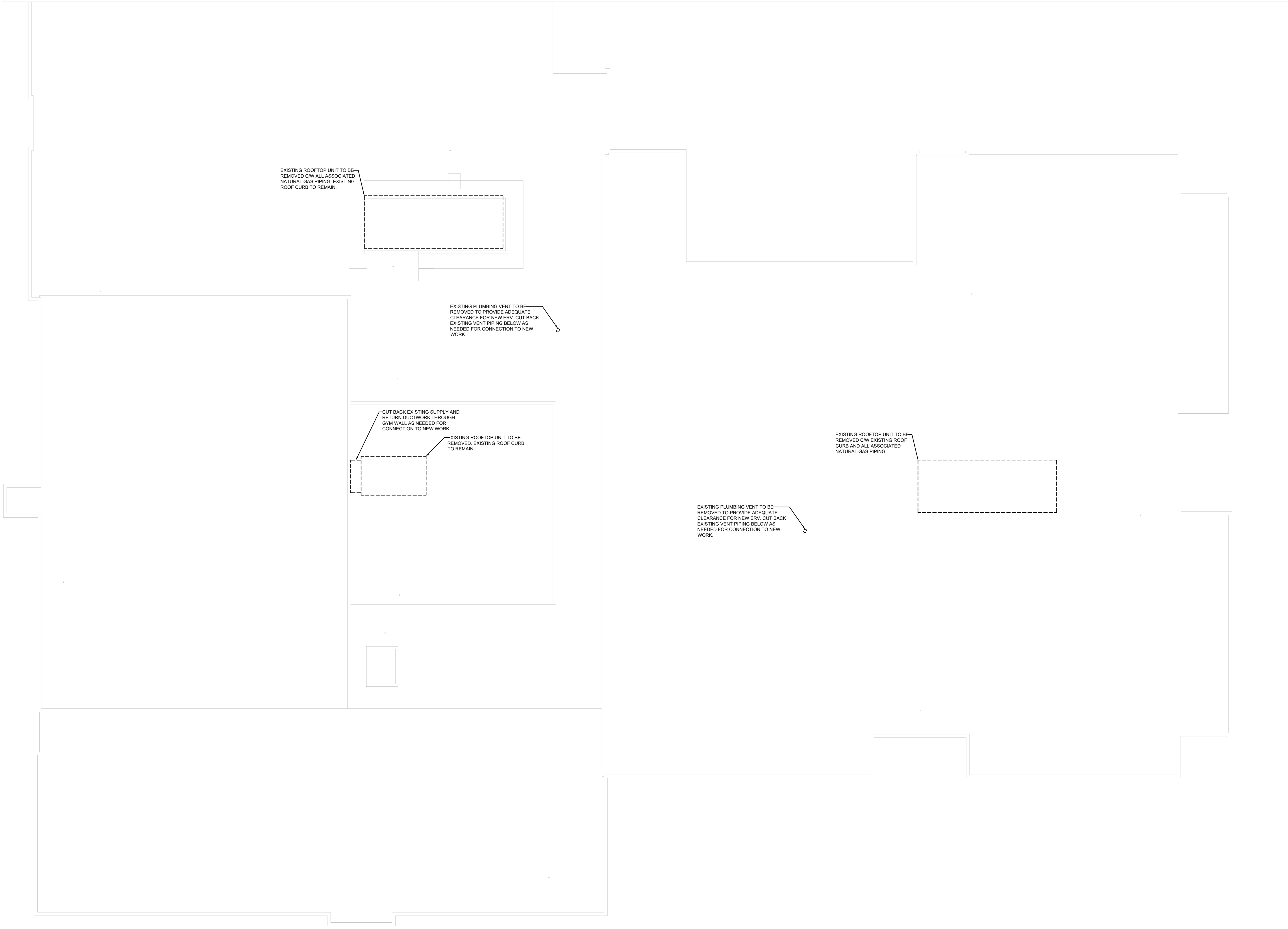

ISSUE DATE:

NO.	DATE	DESCRIPTION
4	2022-02-11	ISSUED FOR TENDER
3	2022-01-31	ISSUED FOR 90% CD REVIEW
2	2022-01-19	ISSUED FOR PERMIT
1	2021-12-20	ISSUED FOR REVIEW

NO.	DATE	DESCRIPTION

PROJECT:
 Park Manor Public School - Phase 2 Renovations

DRAWING TITLE:
 ROOF DEMOLITION PLAN - HVAC

PROJECT NO: ED-20-301
SCALE: AS SHOWN
DRAWN BY: KA
REVIEWED BY: MH

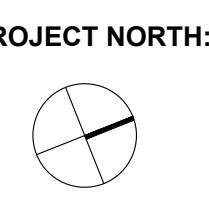

DRAWING NO:
M102

NOTE: This drawing is the property of the architect and may not be reproduced or used without the expressed consent of the architect. The contractor shall be responsible for checking and verifying all levels and dimensions and shall report all discrepancies to the architect and obtain clarification prior to commencing work. Not for construction unless stamped by the architect and issued for such purpose.
 DO NOT SCALE DRAWINGS

THE SPECIFICATIONS ARE TO BE CONSIDERED AS AN INTEGRAL PART OF THESE DRAWINGS AND NEITHER THE DRAWINGS NOR THE SPECIFICATIONS SHALL BE USED ALONE. REFER TO ARCHITECTURAL DRAWINGS FOR DIMENSIONS. DO NOT SCALE.



250 ROWNTREE DAIRY RD, WOODBRIDGE, ON
 TEL: 905-907-0800
 WEB: WWW.QUASARCG.COM
 FOR QUESTIONS REGARDING THIS PROJECT
 PLEASE EMAIL: ED-20-301@QUASARCG.COM

ISSUE DATE:

NO.	DATE	DESCRIPTION
4	2022-02-11	ISSUED FOR TENDER
3	2022-01-31	ISSUED FOR 90% CD REVIEW
2	2022-01-19	ISSUED FOR PERMIT
1	2021-12-20	ISSUED FOR REVIEW

PROJECT:

Park Manor Public School - Phase 2 Renovations

DRAWING TITLE:

ROOF NEW WORK PLAN - HVAC

PROJECT NO: ED-20-301
SCALE: AS SHOWN
DRAWN BY: KA
REVIEWED BY: MH

PROJECT NORTH:

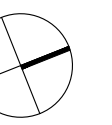

DRAWING NO:

M202

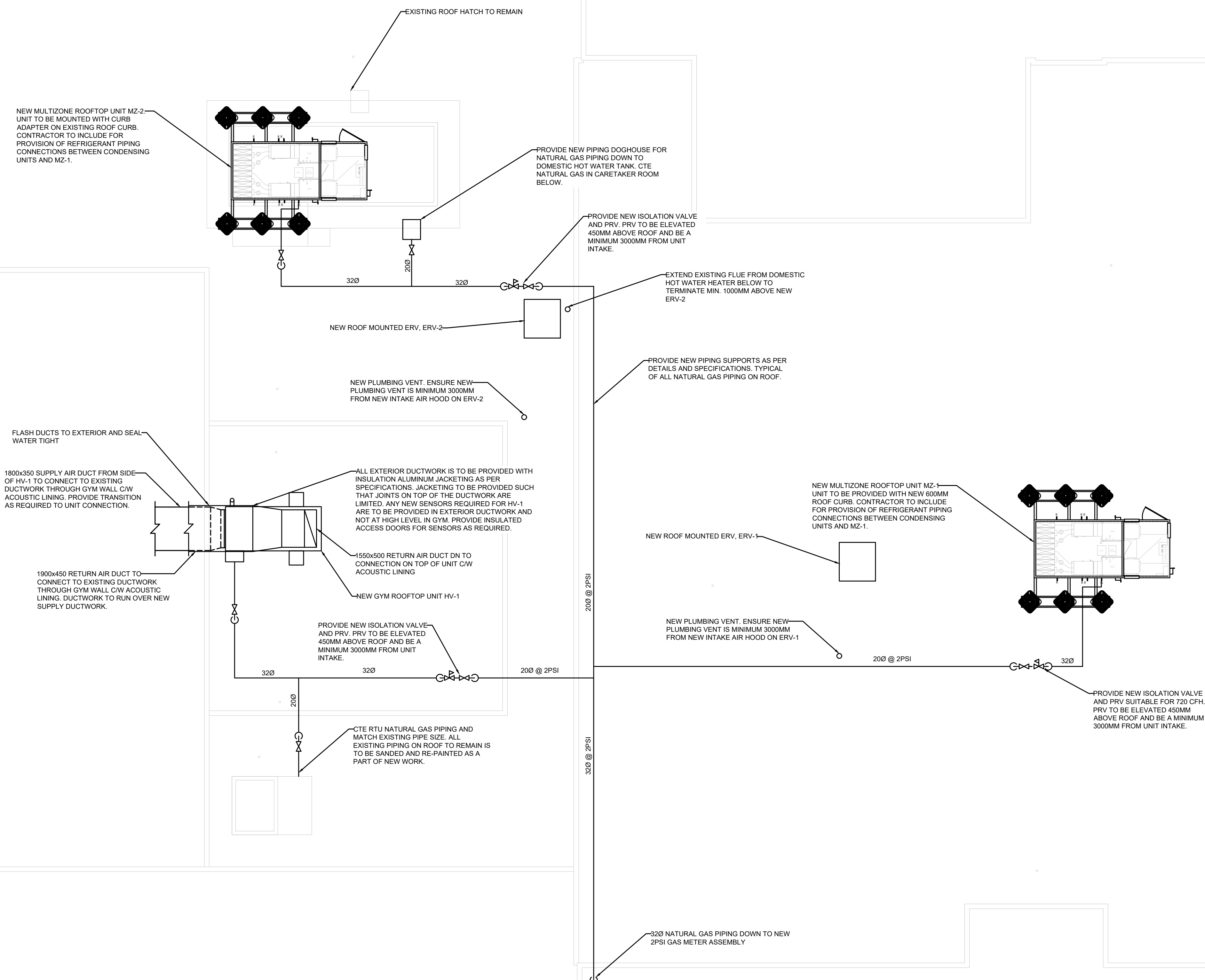

NOTE: This drawing is the property of the architect and may not be reproduced or used without the expressed consent of the architect. The contractor shall be responsible for checking and verifying all levels and dimensions and shall report all discrepancies to the architect and obtain clarification prior to commencing work. Not for construction unless stamped by the architect and issued for such purpose.
 DO NOT SCALE DRAWINGS

THE SPECIFICATIONS ARE TO BE CONSIDERED AS AN INTEGRAL PART OF THESE DRAWINGS AND NEITHER THE DRAWINGS NOR THE SPECIFICATIONS SHALL BE USED ALONE. REFER TO ARCHITECTURAL DRAWINGS FOR DIMENSIONS. DO NOT SCALE.



250 ROWNTREE DAIRY RD., WOODBRIDGE, ON
 TEL: 905-907-0800
 WEB: WWW.QUASARCG.COM
 FOR QUESTIONS REGARDING THIS PROJECT
 PLEASE EMAIL: ED-20-301@QUASARCG.COM

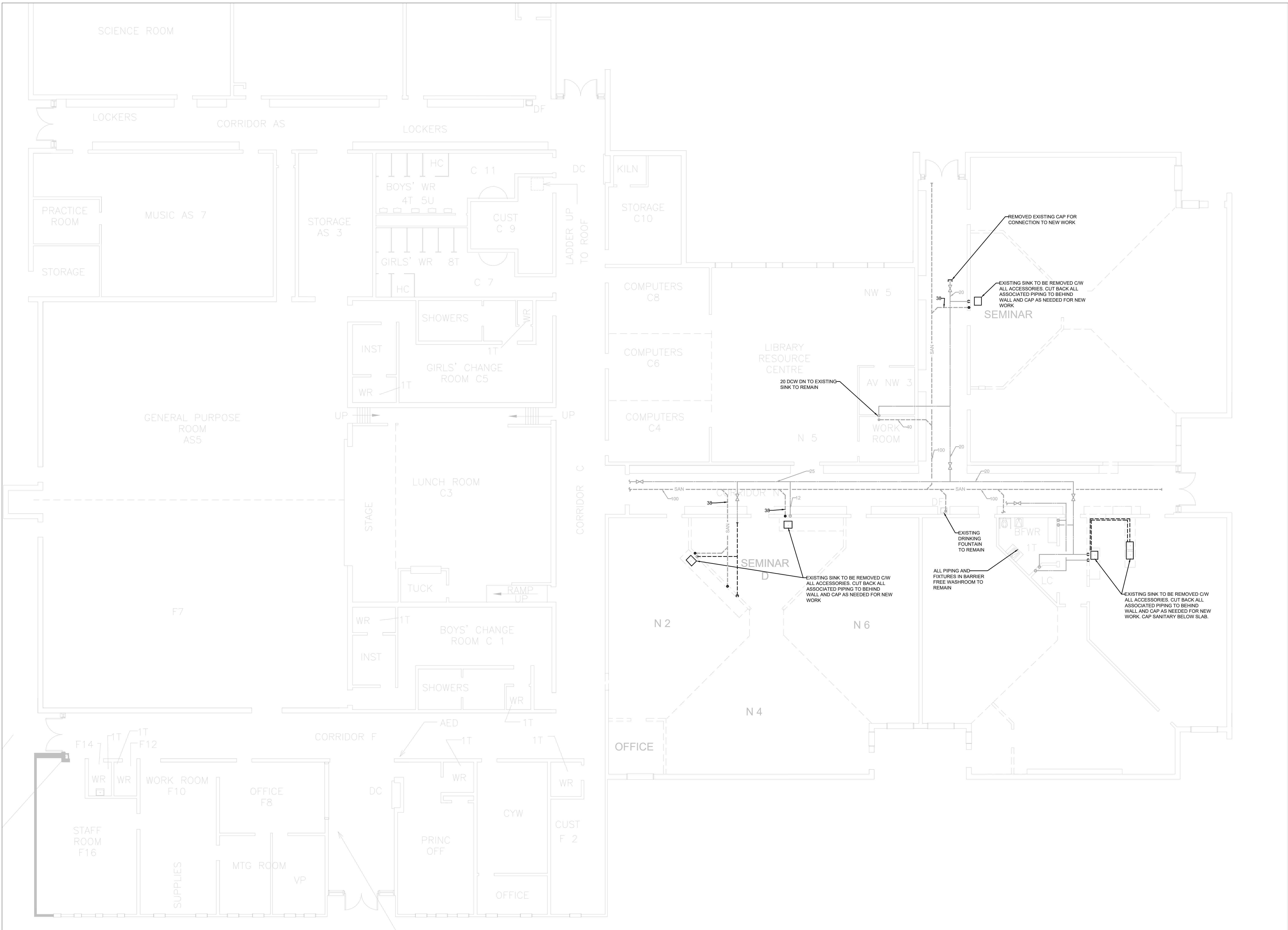

ISSUE DATE:

NO.	DATE	DESCRIPTION
4	2022-02-11	ISSUED FOR TENDER
3	2022-01-31	ISSUED FOR 90% CD REVIEW
2	2022-01-19	ISSUED FOR PERMIT
1	2021-12-20	ISSUED FOR REVIEW

PROJECT:

Park Manor Public School - Phase 2 Renovations

DRAWING TITLE:

GROUND FLOOR DEMOLITION PLAN - PLUMBING

PROJECT NO: ED-20-301
SCALE: AS SHOWN
DRAWN BY: KA
REVIEWED BY: MH

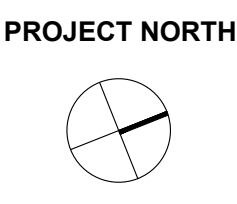

DRAWING NO:

M301

NOTE: This drawing is the property of the architect and may not be reproduced or used without the expressed consent of the architect. The contractor shall be responsible for checking and verifying all levels and dimensions and shall report all discrepancies to the architect and obtain clarification prior to commencing work. Not for construction unless stamped by the architect and issued for such purpose.

DO NOT SCALE DRAWINGS

THE SPECIFICATIONS ARE TO BE CONSIDERED AS AN INTEGRAL PART OF THESE DRAWINGS AND NEITHER THE DRAWINGS NOR THE SPECIFICATIONS SHALL BE USED ALONE. REFER TO ARCHITECTURAL DRAWINGS FOR DIMENSIONS. DO NOT SCALE.



250 ROWNTREE DAIRY RD., WOODBRIDGE, ON
 TEL: 905-907-0800
 WEB: WWW.QUASARCG.COM
 FOR QUESTIONS REGARDING THIS PROJECT
 PLEASE EMAIL: ED-20-301@QUASARCG.COM

PLUMBING FIXTURE SCHEDULE				
FIXTURE	SAN	VENT	DCW	DHW
S-1	38	32	12	12

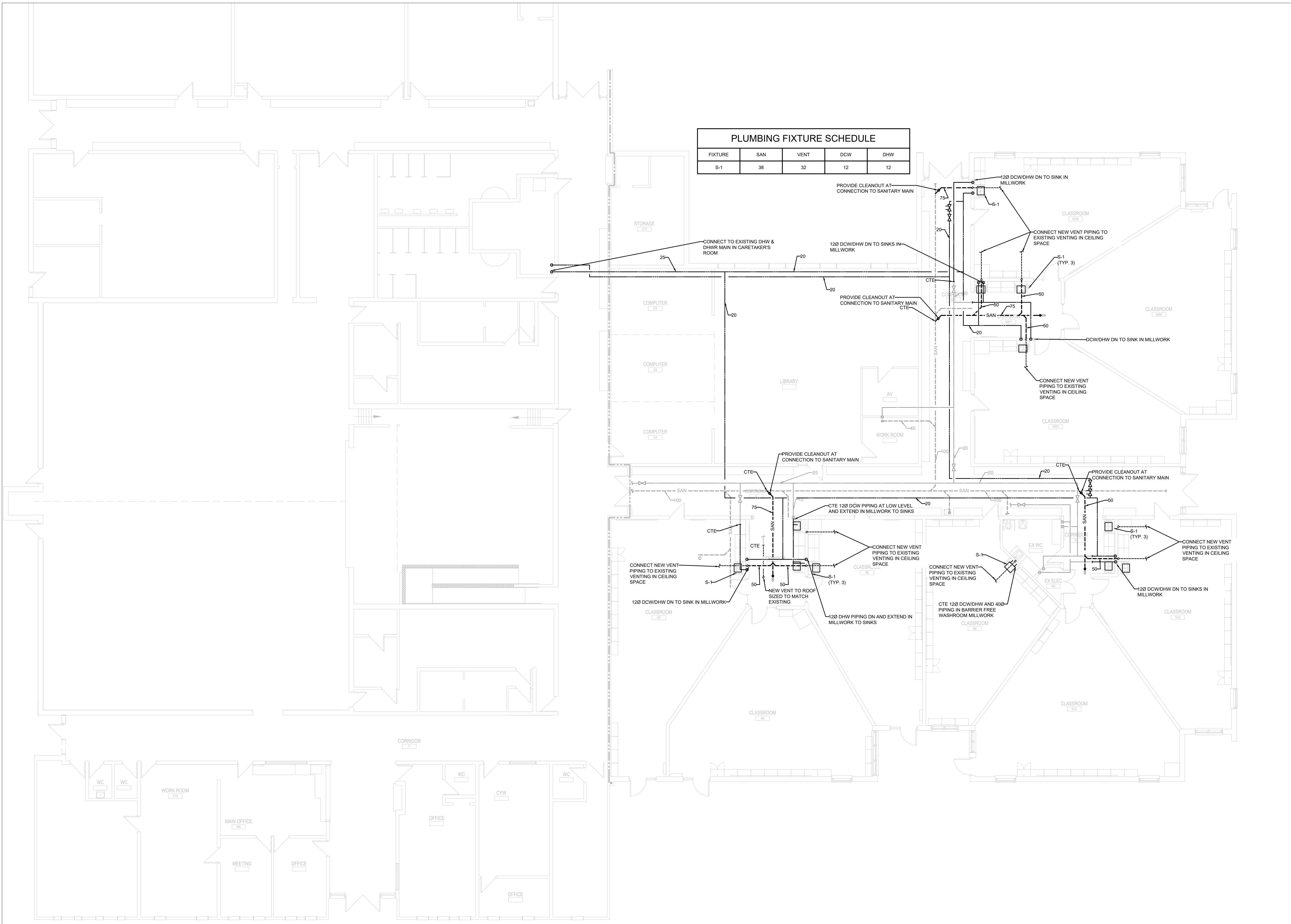

ISSUE DATE:

NO.	DATE	DESCRIPTION
4	2022-02-11	ISSUED FOR TENDER
3	2022-01-31	ISSUED FOR 90% CD REVIEW
2	2022-01-19	ISSUED FOR PERMIT
1	2021-12-20	ISSUED FOR REVIEW

PROJECT:
Park Manor Public School - Phase 2 Renovations

DRAWING TITLE:
GROUND FLOOR NEW WORK PLAN - PLUMBING

PROJECT NO: ED-20-301
 SCALE: AS SHOWN
 DRAWN BY: KA
 REVIEWED BY: MH

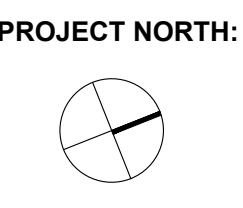

DRAWING NO:
M302

NOTE: This drawing is the property of the architect and may not be reproduced or used without the expressed consent of the architect. The contractor shall be responsible for checking and verifying all levels and dimensions and shall report all discrepancies to the architect and obtain clarification prior to commencing work. Not for construction unless stamped by the architect and issued for such purpose.
 DO NOT SCALE DRAWINGS

THE SPECIFICATIONS ARE TO BE CONSIDERED AS AN INTEGRAL PART OF THESE DRAWINGS AND NEITHER THE DRAWINGS NOR THE SPECIFICATIONS SHALL BE USED ALONE. REFER TO ARCHITECTURAL DRAWINGS FOR DIMENSIONS. DO NOT SCALE.



250 ROWNTREE DAIRY RD, WOODBRIDGE, ON
 TEL: 905-907-0800
 WEB: WWW.QUASARCG.COM
 FOR QUESTIONS REGARDING THIS PROJECT
 PLEASE EMAIL: ED-20-301@QUASARCG.COM

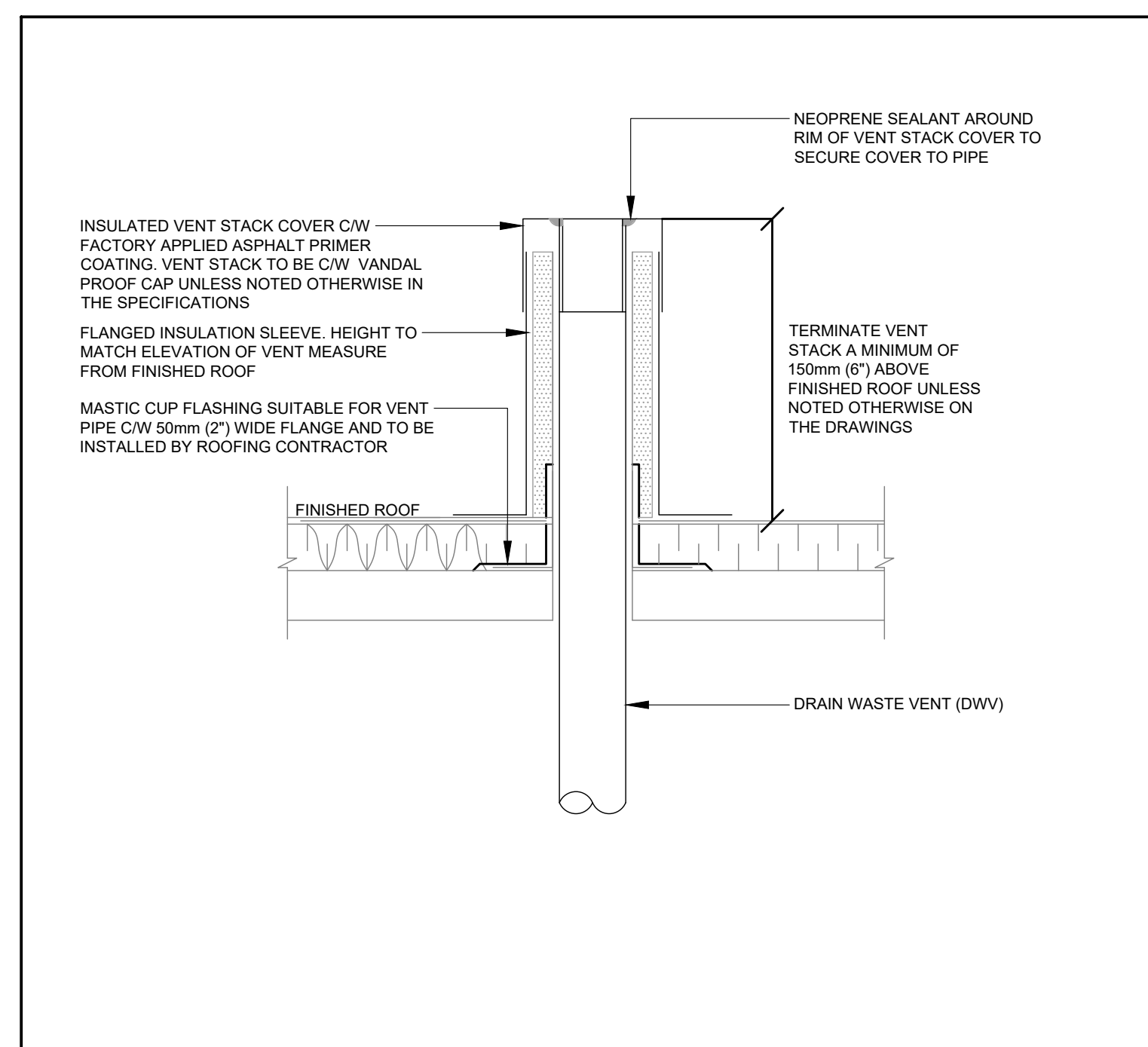

22 13 00.01 DWV ROOF PENETRATION & VENT CAP COVER
 NOT TO SCALE

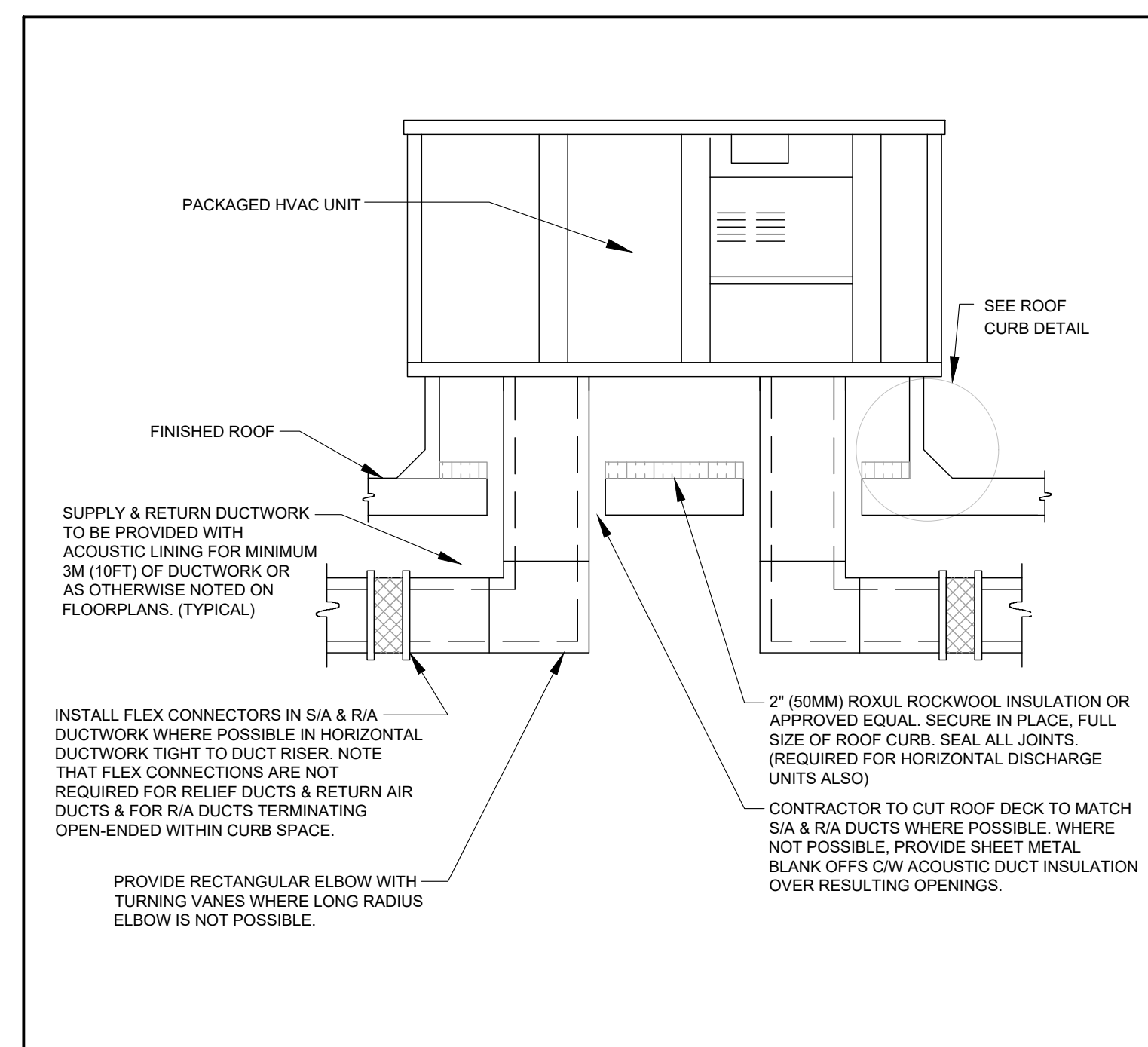

23 74 13.01 DETAIL OF ROOFTOP UNIT INSTALLATION
 NOT TO SCALE

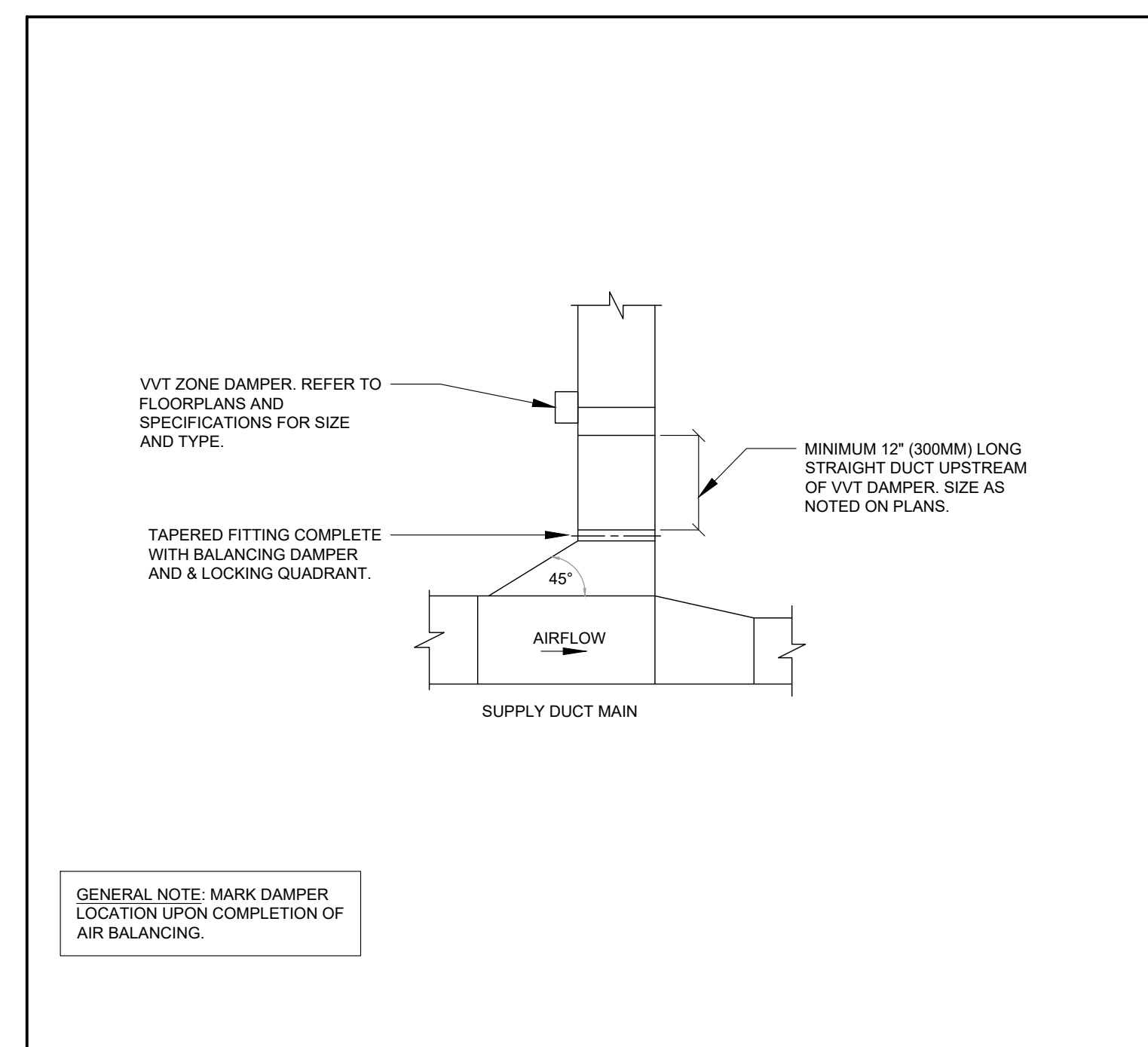

23 30 00.10 TYPICAL VVT DAMPER INSTALLATION
 NOT TO SCALE

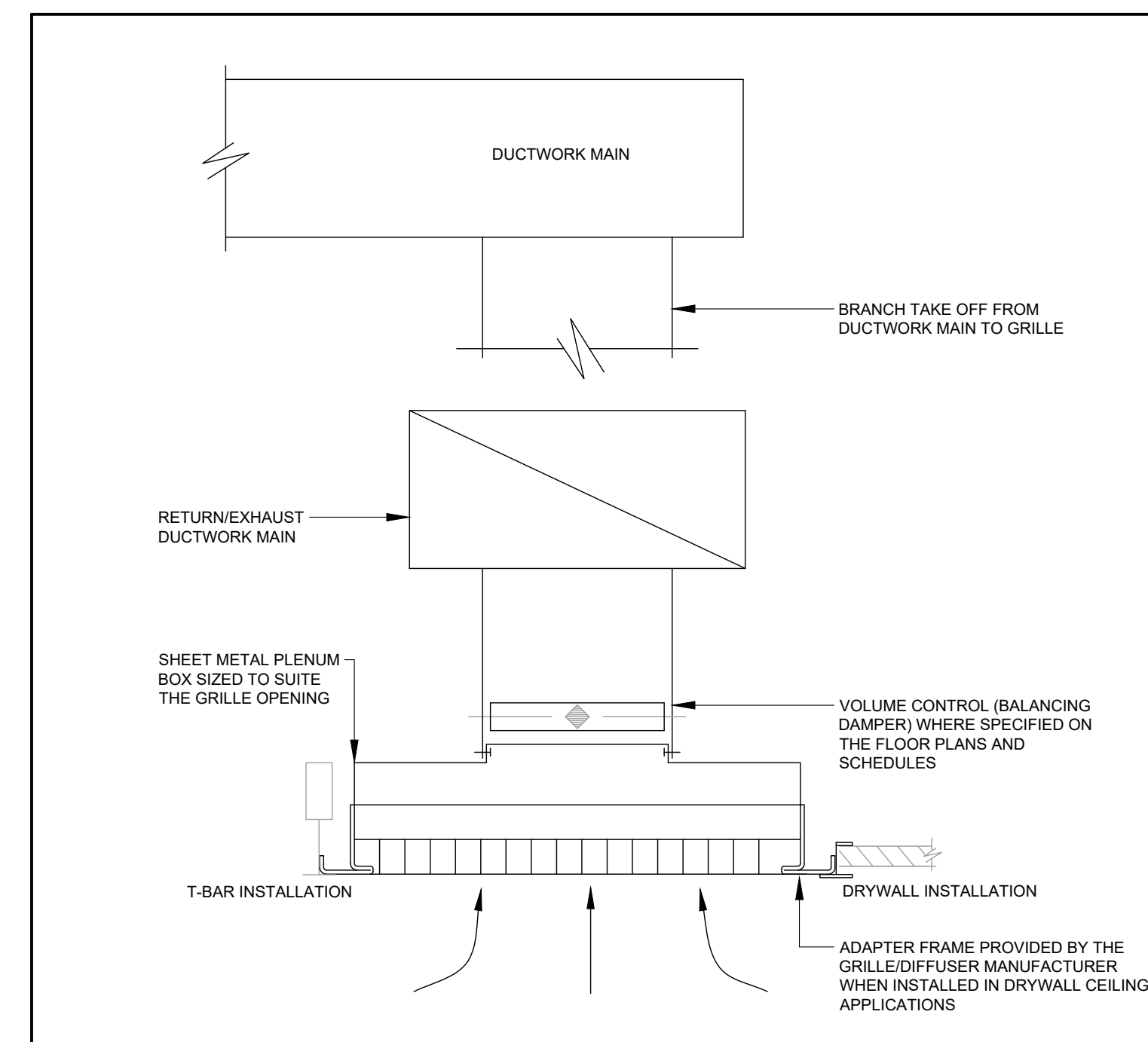

23 30 42.02 CEILING MOUNTED GRILLE
 NOT TO SCALE

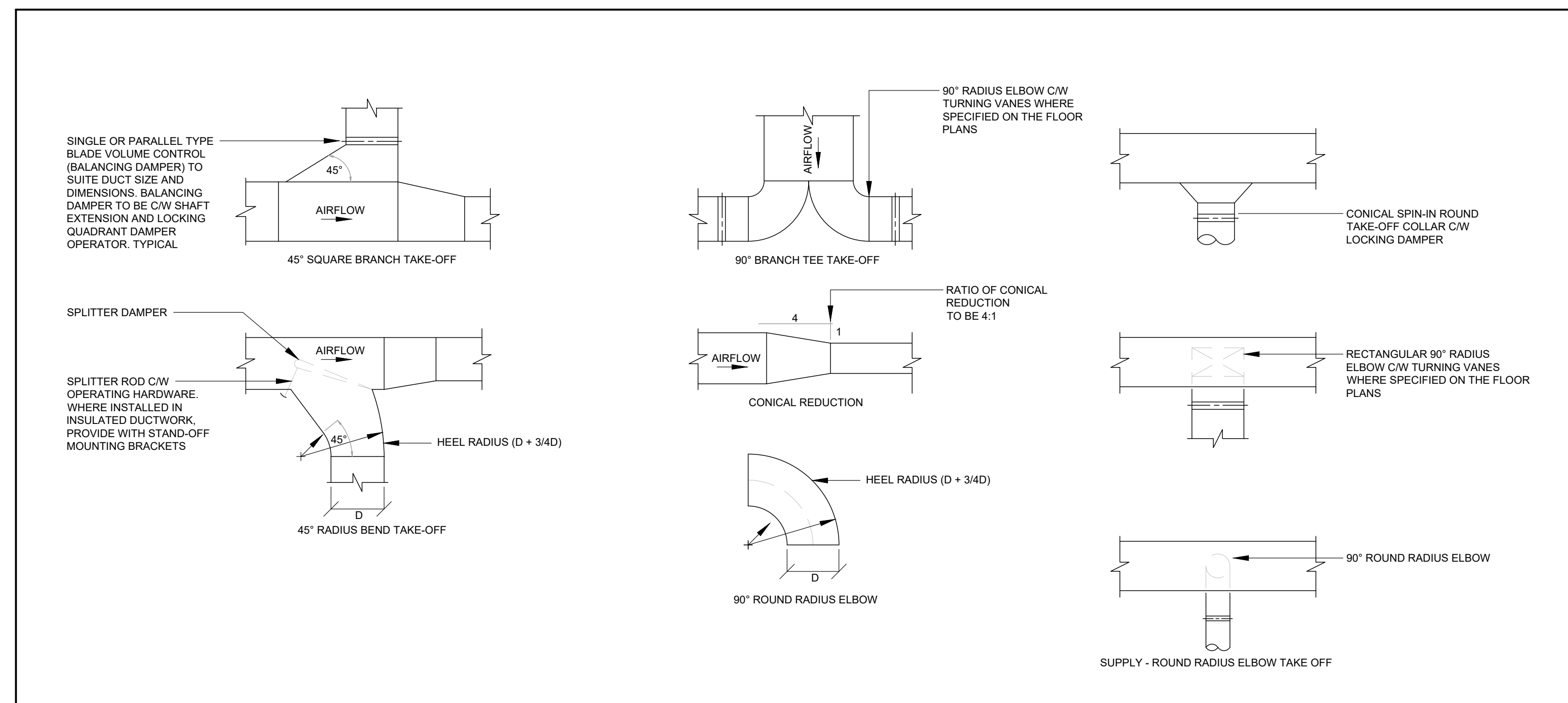

23 30 00.01 DUCTWORK FITTINGS & TAKE-OFF'S
 NOT TO SCALE

ISSUE DATE:

NO.	DATE	DESCRIPTION
4	2022-02-11	ISSUED FOR TENDER
3	2022-01-31	ISSUED FOR 90% CD REVIEW
2	2022-01-19	ISSUED FOR PERMIT
1	2021-12-20	ISSUED FOR REVIEW

PROJECT:

Park Manor Public School - Phase 2 Renovations

DRAWING TITLE:

MECHANICAL DETAILS 1

PROJECT NO: ED-20-301
 SCALE: AS SHOWN
 DRAWN BY: KA
 REVIEWED BY: MH

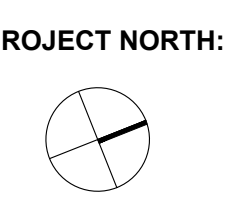

DRAWING NO:

M401

NOTE: This drawing is the property of the architect and may not be reproduced or used without the expressed consent of the architect. The contractor shall be responsible for checking and verifying all levels and dimensions and shall report all discrepancies to the architect and obtain clarification prior to commencing work. Not for construction unless stamped by the architect and issued for such purpose.
 DO NOT SCALE DRAWINGS

THE SPECIFICATIONS ARE TO BE CONSIDERED AS AN INTEGRAL PART OF THESE DRAWINGS AND NEITHER THE DRAWINGS NOR THE SPECIFICATIONS SHALL BE USED ALONE. REFER TO ARCHITECTURAL DRAWINGS FOR DIMENSIONS. DO NOT SCALE.



250 ROWNTREE DAIRY RD, WOODBRIDGE, ON
 TEL: 905-507-0800
 WEB: WWW.QUASARCG.COM
 FOR QUESTIONS REGARDING THIS PROJECT PLEASE EMAIL: ED-20-301@QUASARCG.COM

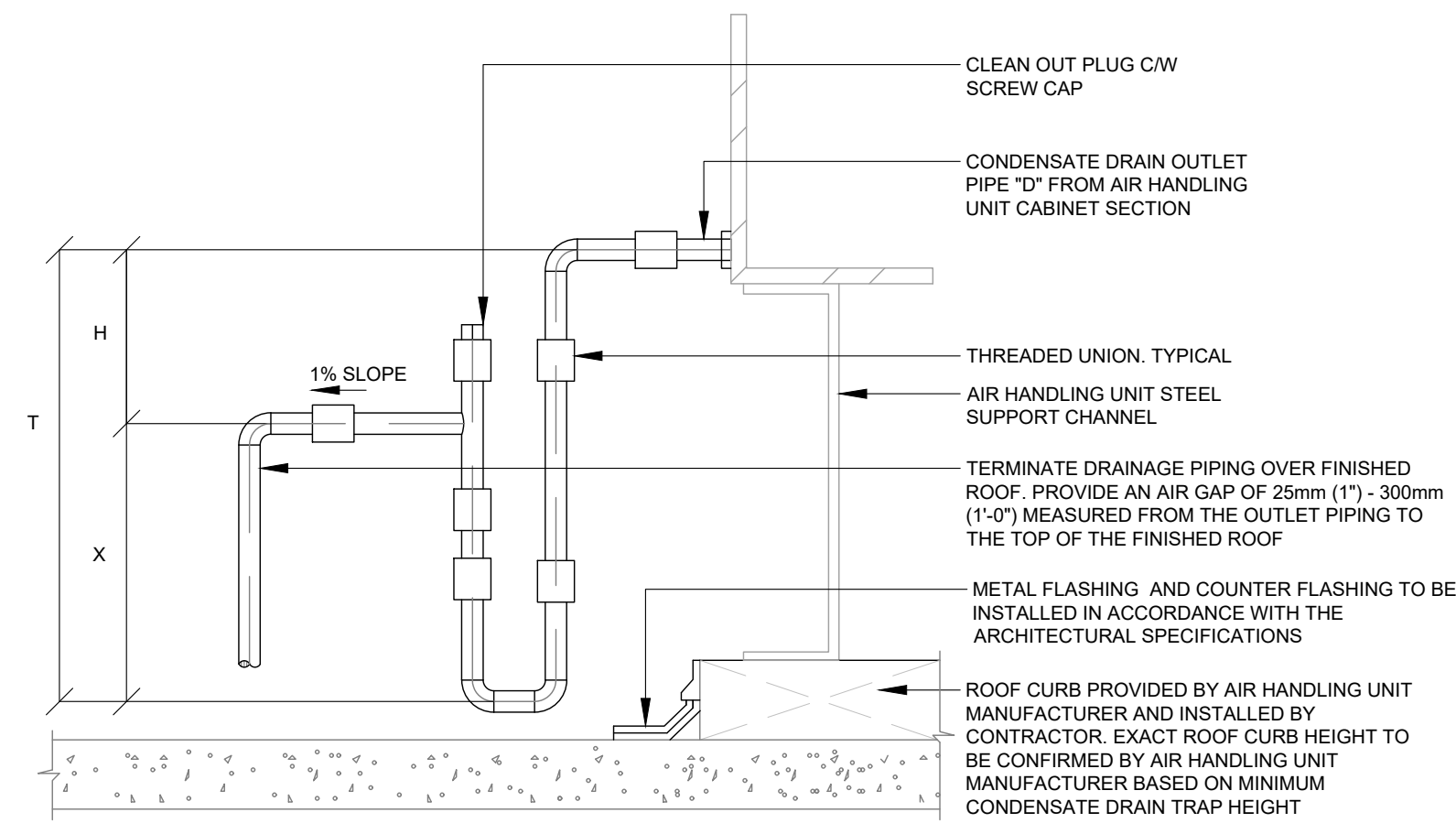

DIAMETER 'D'	REQUIRED CONDENSATE DRAIN TRAP HEIGHT			
	NEGATIVE STATIC PRESSURE		POSITIVE STATIC PRESSURE	
	STATIC PRESSURE	T (MINIMUM)	STATIC PRESSURE	T (MINIMUM)
20mm (3/4")	248 Pa (-1" W.C.)	104mm (4.1')	248 Pa (1" W.C.)	104mm (4.1')
	497 Pa (-2" W.C.)	142mm (5.6')	497 Pa (2" W.C.)	129mm (5.1')
	747 Pa (-3" W.C.)	190mm (7.5')	747 Pa (3" W.C.)	165mm (6.5')
25mm (1")	248 Pa (-1" W.C.)	114mm (4.5')	248 Pa (1" W.C.)	114mm (4.5')
	497 Pa (-2" W.C.)	152mm (6.0')	497 Pa (2" W.C.)	140mm (5.5')
	747 Pa (-3" W.C.)	190mm (7.5')	747 Pa (3" W.C.)	165mm (6.5')
32mm (1-1/4")	248 Pa (-1" W.C.)	135mm (5.3')	248 Pa (1" W.C.)	135mm (5.3')
	497 Pa (-2" W.C.)	173mm (6.8')	497 Pa (2" W.C.)	160mm (6.3')
	747 Pa (-3" W.C.)	211mm (8.3')	747 Pa (3" W.C.)	185mm (7.3')

T = TOTAL TRAP HEIGHT = X + H(1.5'D)
 NEGATIVE STATIC PRESSURES:
 • X = 0.5'H (MINIMUM)
 • H = 25mm (1") + UNIT STATIC PRESSURE IN AIR HANDLING UNIT CABINET SECTION (MINIMUM)
 • D = PIPE DIAMETER
 POSITIVE STATIC PRESSURES:
 • X = 25mm (1") + UNIT STATIC PRESSURE IN AIR HANDLING UNIT CABINET SECTION (MINIMUM)
 • H = 25mm (1") (MINIMUM)
 • D = PIPE DIAMETER

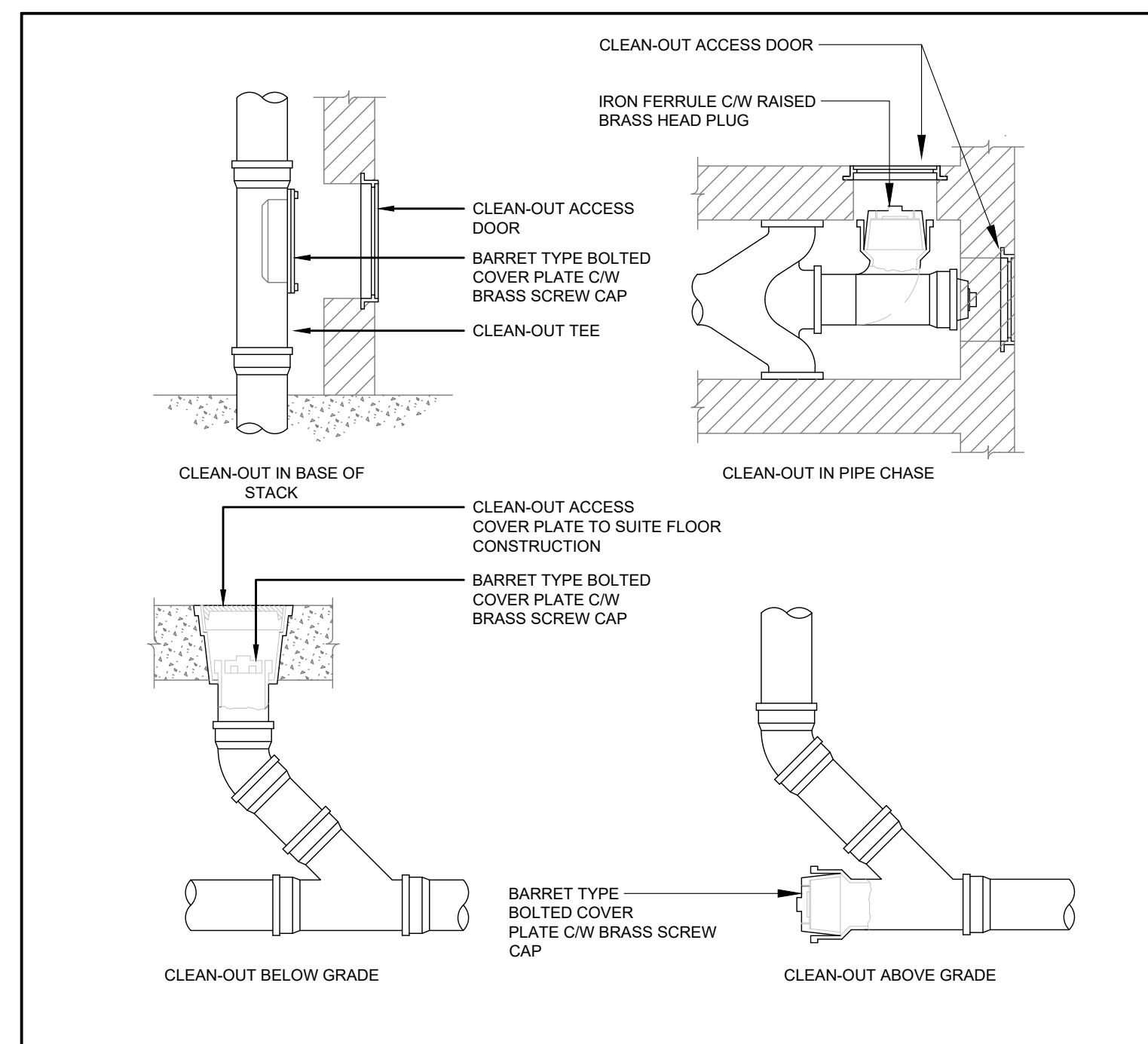

22 13 00.02 SANITARY & STORM WATER CLEANOUTS
 NOT TO SCALE

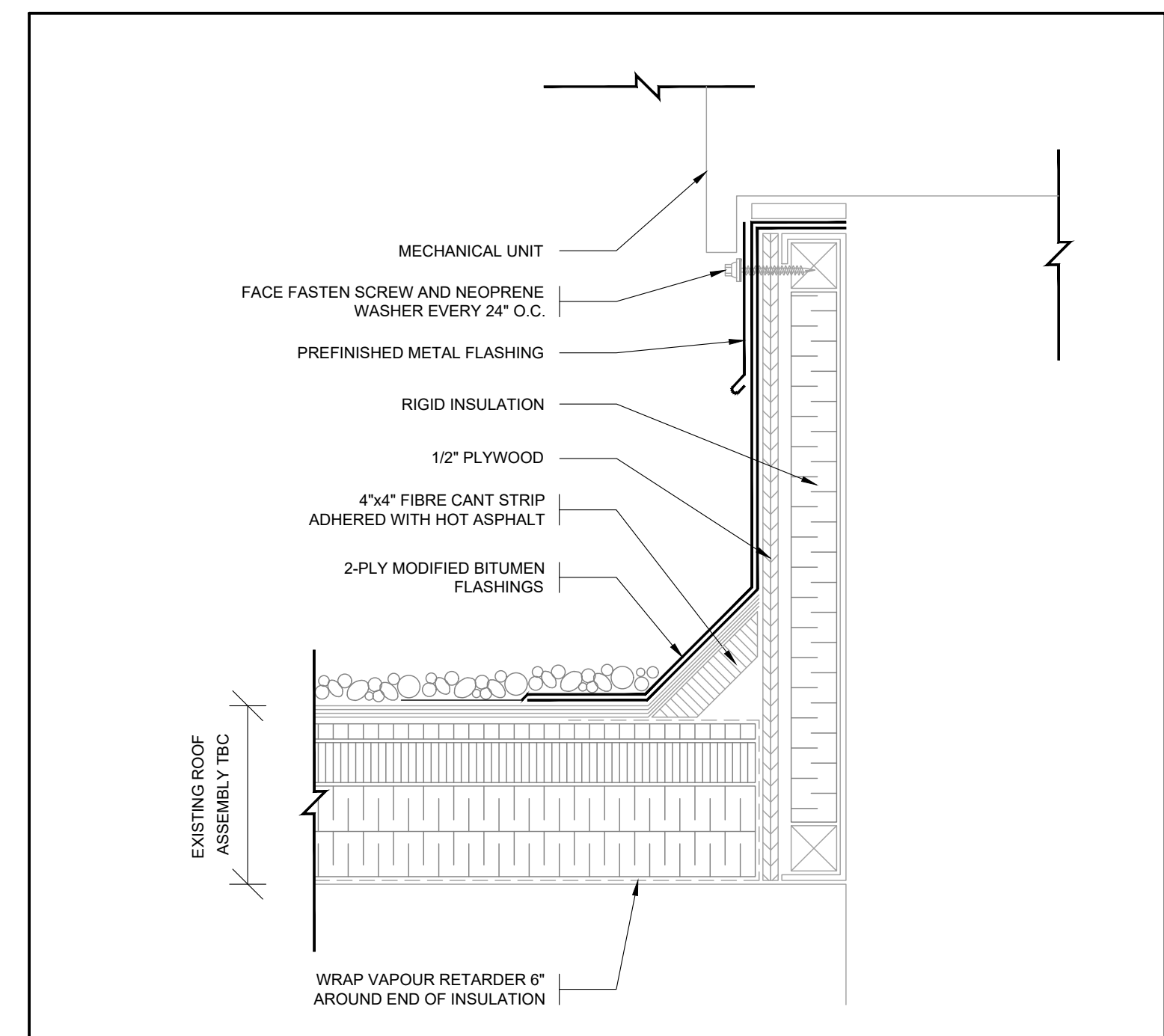

20 05 00.15 DETAIL OF PREFABRICATED ROOF CURB
 NOT TO SCALE

ISSUE DATE:

NO.	DATE	DESCRIPTION
4	2022-02-11	ISSUED FOR TENDER
3	2022-01-31	ISSUED FOR 90% CD REVIEW
2	2022-01-19	ISSUED FOR PERMIT
1	2021-12-20	ISSUED FOR REVIEW

PROJECT:
 Park Manor Public School - Phase 2 Renovations

DRAWING TITLE:
 MECHANICAL DETAILS 2

PROJECT NO: ED-20-301
SCALE: AS SHOWN
DRAWN BY: KA
REVIEWED BY: MH

DRAWING NO:
 M402

CONDENSATE DRAIN TRAP HEIGHT - OUTDOOR AIR HANDLING UNIT
 NOT TO SCALE

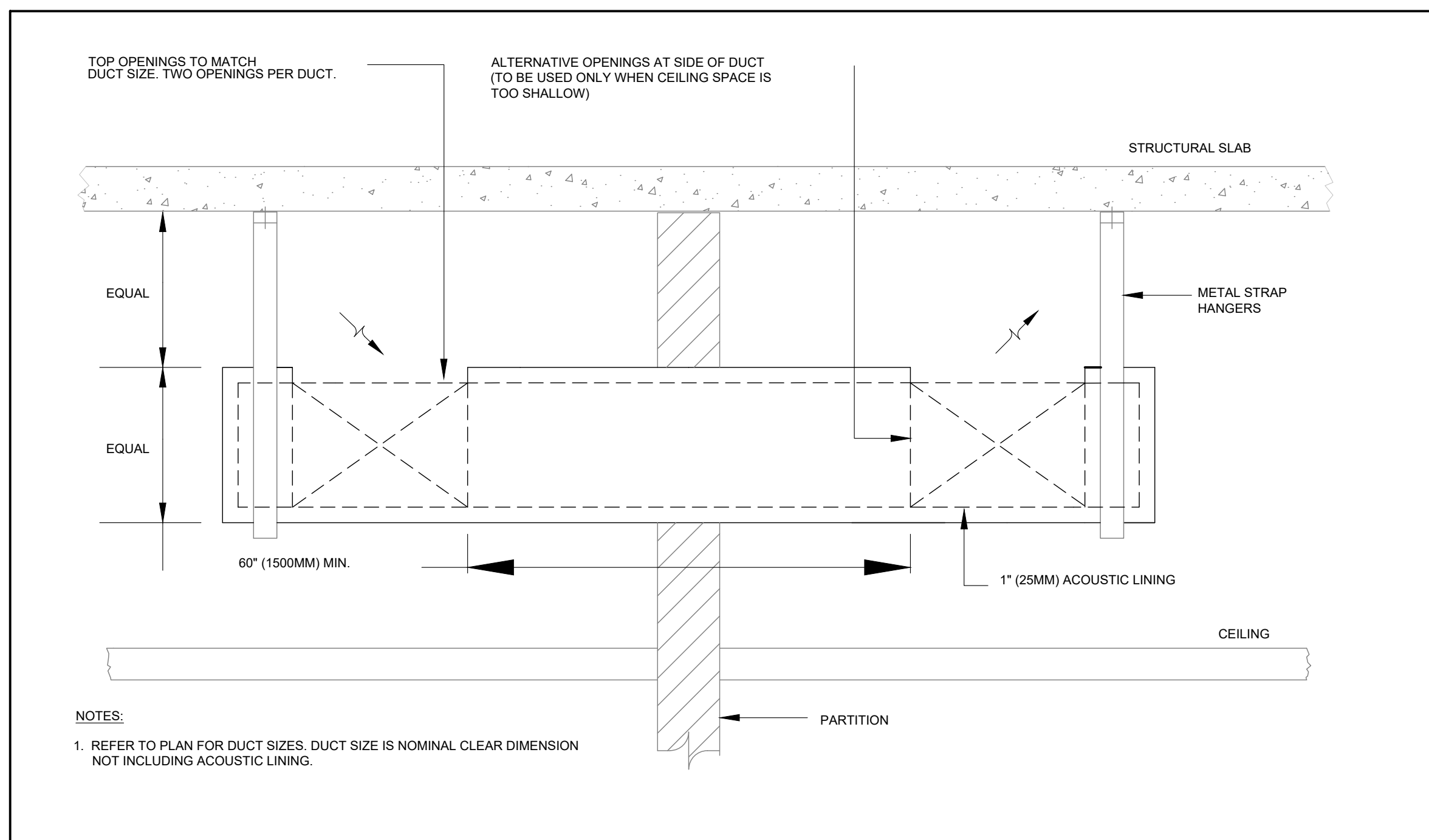

23 30 00.05 TRANSFER AIR DUCT
 NOT TO SCALE

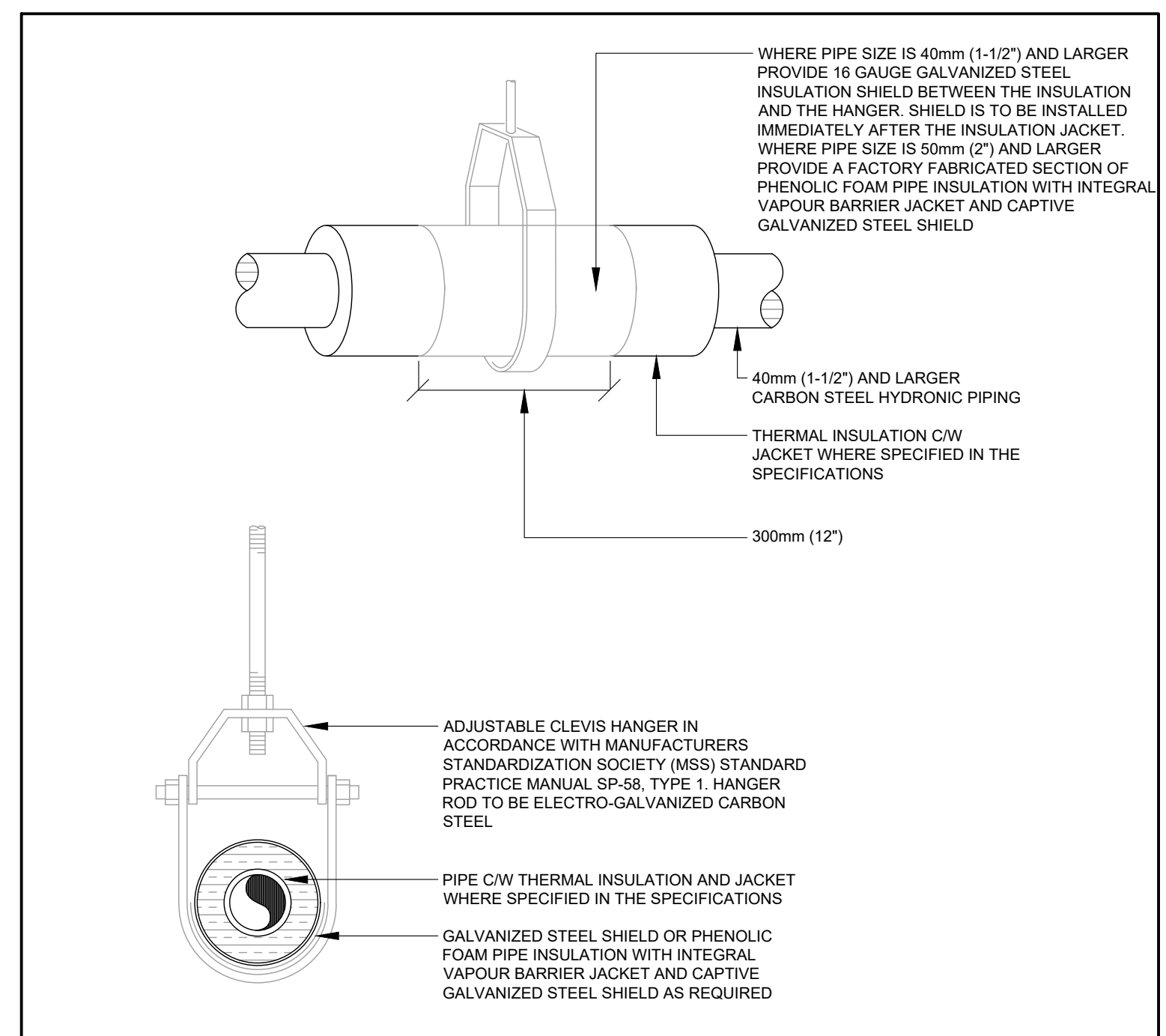

20 05 00.04 PIPING HANGERS AND SUPPORTS
 NOT TO SCALE

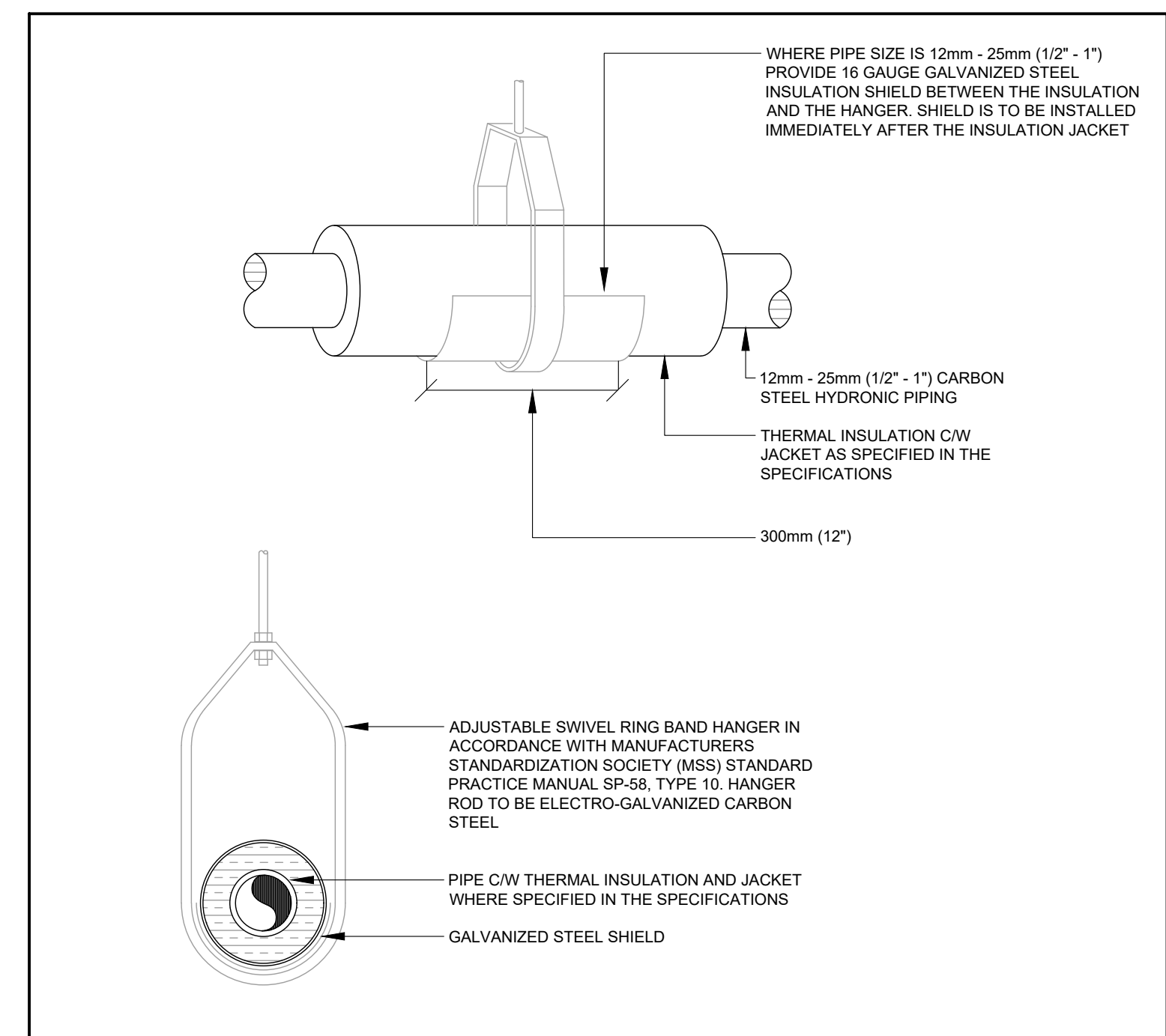

20 05 00.03 PIPING HANGERS AND SUPPORTS
 NOT TO SCALE

NOTE: This drawing is the property of the architect and may not be reproduced or used without the expressed consent of the architect. The contractor shall be responsible for checking and verifying all levels and dimensions and shall report all discrepancies to the architect and obtain clarification prior to commencing work. Not for construction unless stamped by the architect and issued for such purpose.
 DO NOT SCALE DRAWINGS

THE SPECIFICATIONS ARE TO BE CONSIDERED AS AN INTEGRAL PART OF THESE DRAWINGS AND NEITHER THE DRAWINGS NOR THE SPECIFICATIONS SHALL BE USED ALONE. REFER TO ARCHITECTURAL DRAWINGS FOR DIMENSIONS. DO NOT SCALE.



250 ROWNTREE DAIRY RD., WOODBRIDGE, ON
 TEL: 905-907-0800
 WEB: WWW.QUASARCG.COM
 FOR QUESTIONS REGARDING THIS PROJECT
 PLEASE EMAIL: ED-20-301@QUASARCG.COM

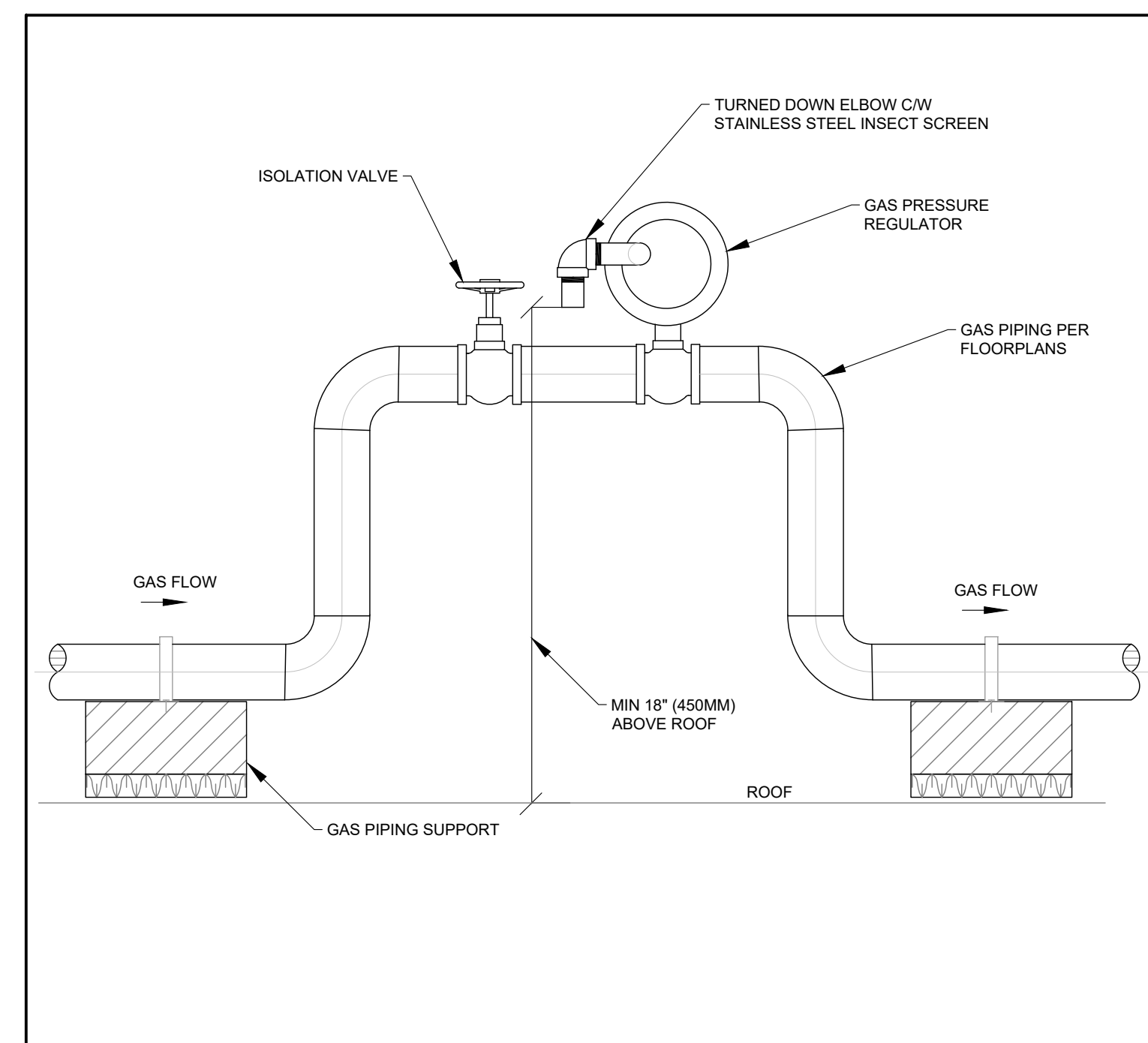

23 11 23.02 ROOF MOUNTED GAS PRESSURE REGULATOR INSTALL
 NOT TO SCALE

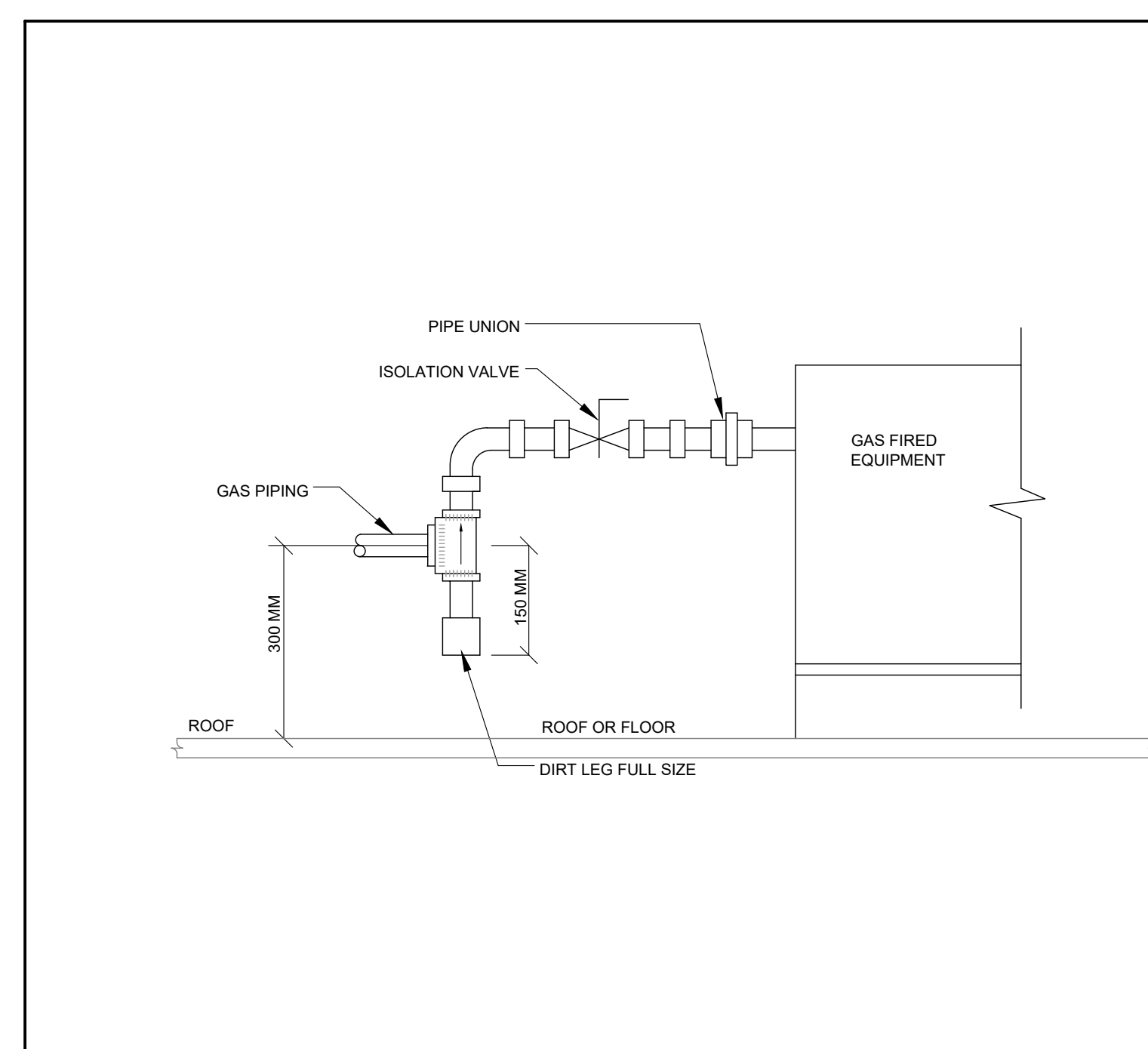

23 11 23.02 GAS CONNECTION TO EQUIPMENT
 NOT TO SCALE

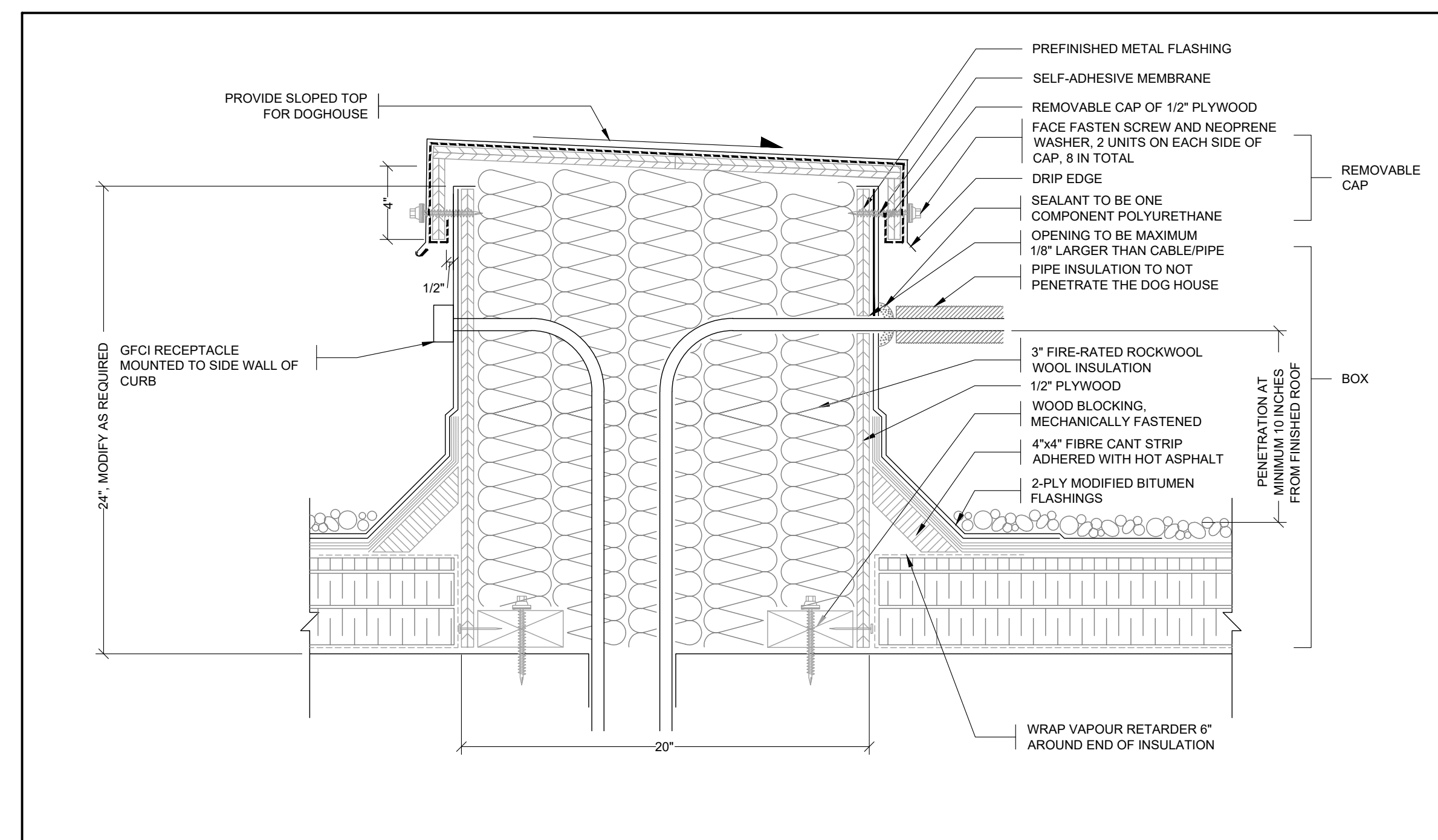

20 05 00.20 DETAIL OF PIPING DOGHOUSE
 NOT TO SCALE

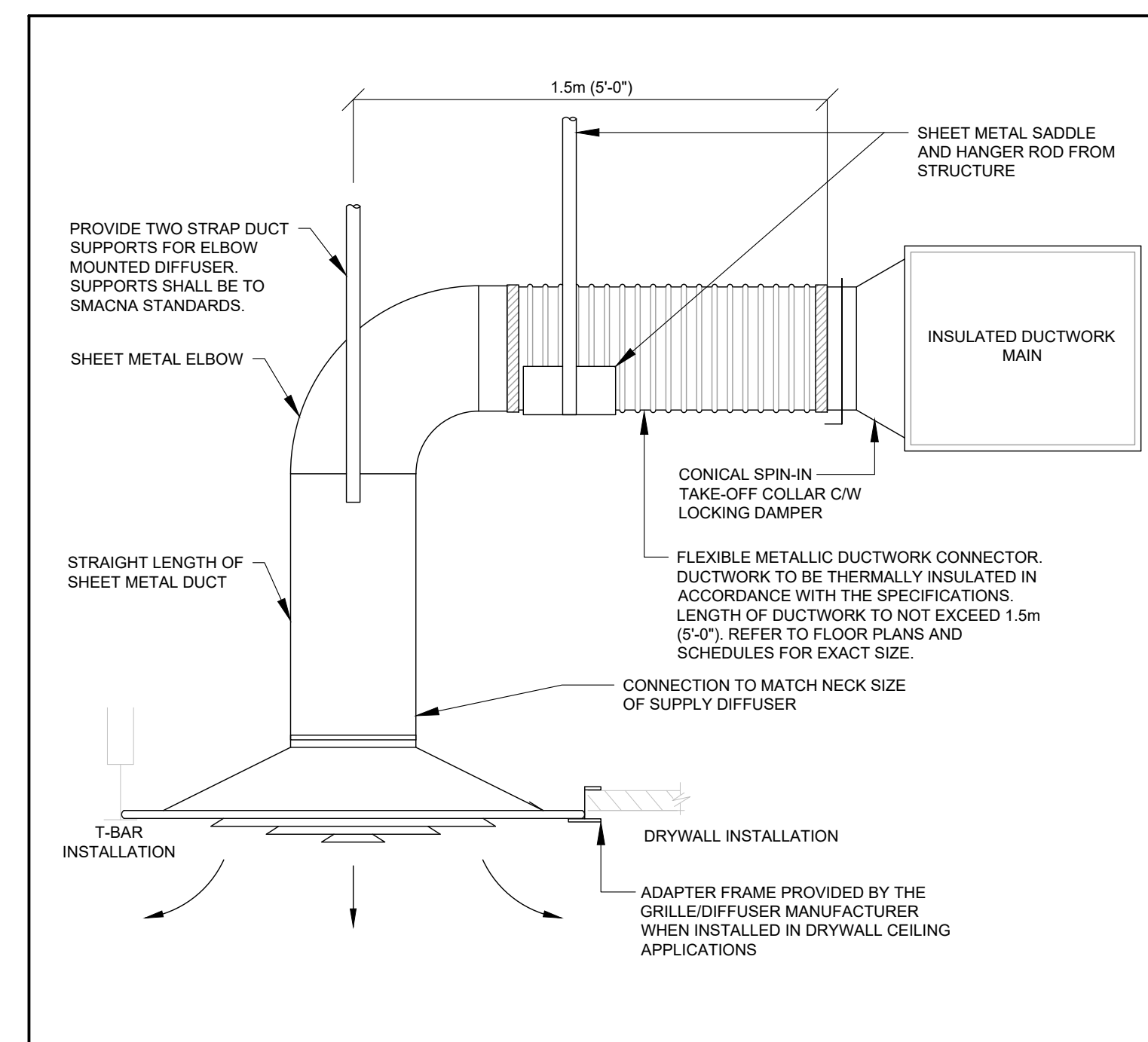

23 30 09.01 FLEXIBLE METALLIC DUCTWORK
 NOT TO SCALE

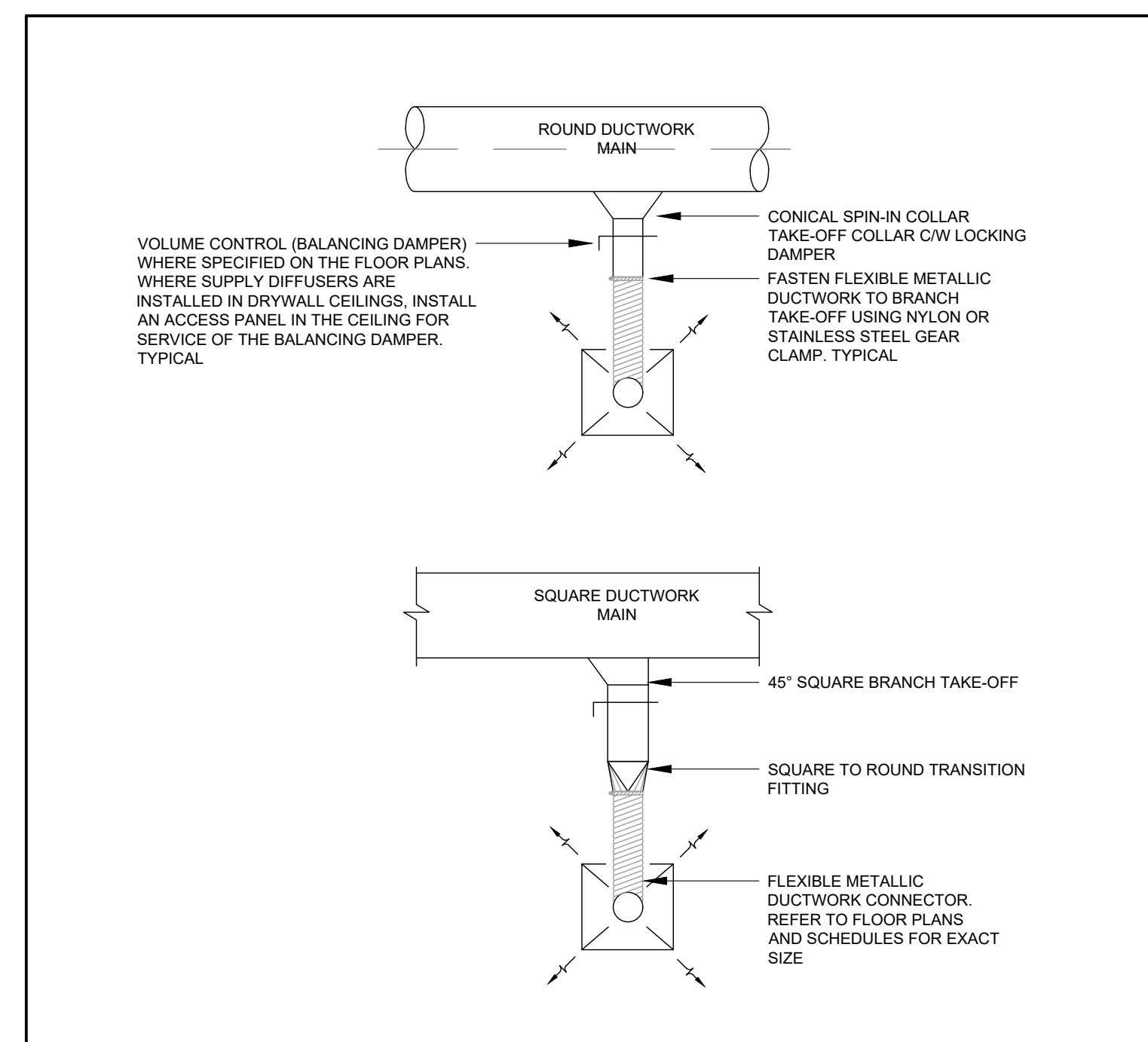

23 30 09.02 FLEXIBLE METALLIC DUCTWORK CONNECTION
 NOT TO SCALE

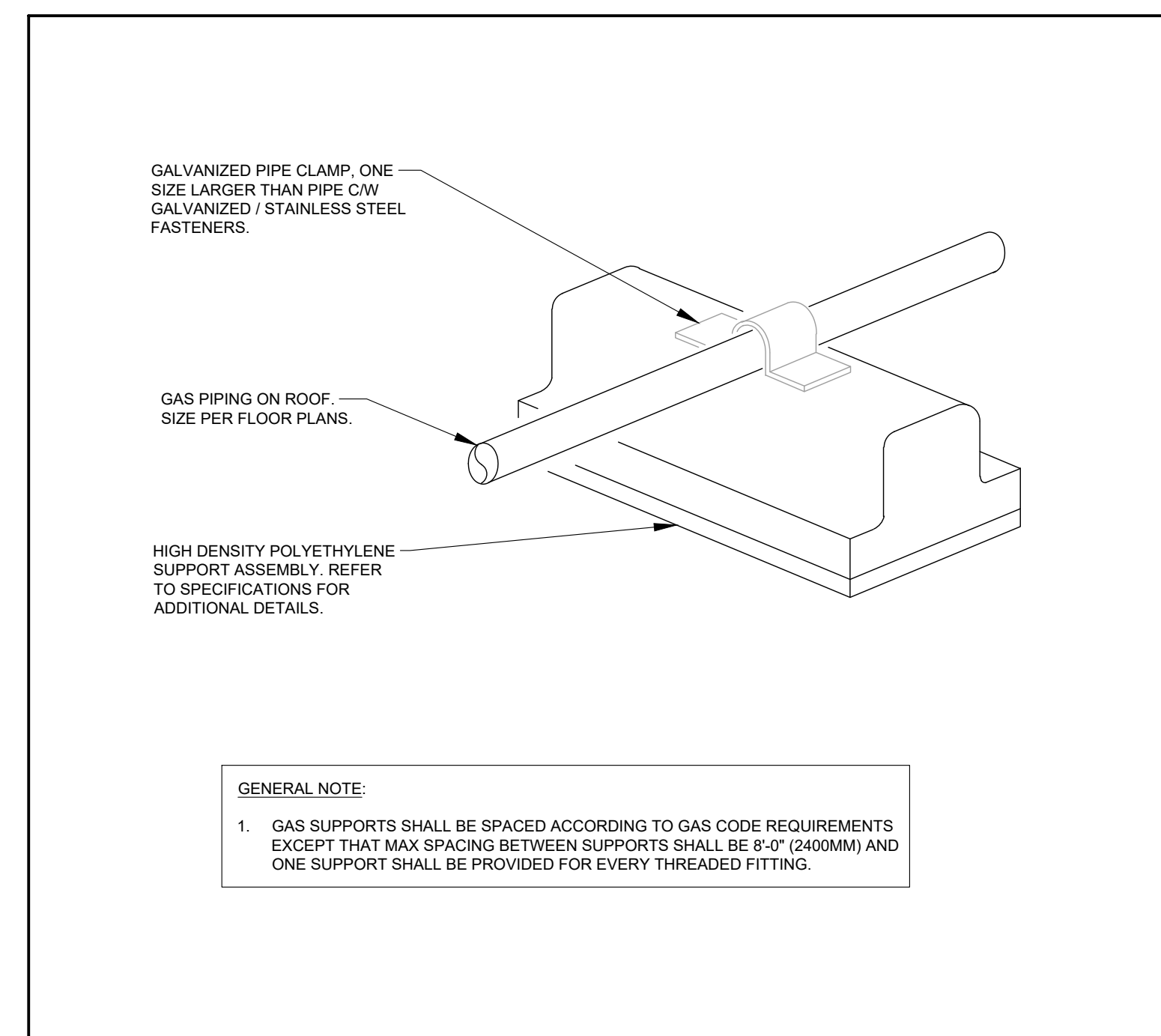

23 11 23.01 NATURAL GAS PIPING SUPPORT ON ROOF
 NOT TO SCALE

ISSUE DATE:

NO.	DATE	DESCRIPTION
4	2022-02-11	ISSUED FOR TENDER
3	2022-01-31	ISSUED FOR 90% CD REVIEW
2	2022-01-19	ISSUED FOR PERMIT
1	2021-12-20	ISSUED FOR REVIEW

PROJECT:

Park Manor Public School - Phase 2 Renovations

DRAWING TITLE:

MECHANICAL DETAILS 3

PROJECT NO: ED-20-301
SCALE: AS SHOWN
DRAWN BY: KA
REVIEWED BY: MH

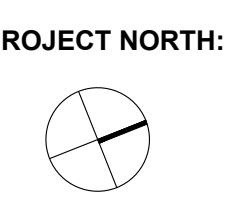

DRAWING NO:

M403

