

PARTIAL GROUND FLOOR PLAN - DRAINAGE & PIPING  
SCALE: 1:100

NOTE:  
PROVIDE AIR VENTS AT HIGH POINT  
OF SYSTEM AT CONNECTIONS TO  
UNIT VENTILATORS

GENERAL RENOVATION NOTES

- CLEAN AND VACUUM EXISTING DUCTWORK ADJACENT TO NEW CONNECTIONS ± 10'-0" IN EACH DIRECTION.
- CO-ORDINATE ANY OWSJ BRIDGING RELOCATION OR REMOVAL/REPLACEMENT WITH THE GENERAL CONTRACTOR. PAY ALL COSTS REQUIRED TO MODIFY BRIDGING FOR INSTALLATION OF DUCTWORK.
- SANITARY VENT PIPING IS NOT SHOWN. PROVIDE ALL NECESSARY VENT PIPING FROM ALL FIXTURES FOR A COMPLETE SYSTEM TO ALL LOCAL PLUMBING CODE & LOCAL AUTHORITY REQUIREMENTS, CONNECTED TO EXISTING VENTS OR NEW VENTS AS REQUIRED. CO-ORDINATE VENT LOCATION(S) WITH GENERAL CONTRACTOR. MAINTAIN MINIMUM 3700mm (12'-0") FROM ANY AIR INLET. INSTALL VENT PIPING HIGH IN JOIST SPACE.
- REFER TO ARCHITECTURAL CEILING PLANS FOR GRILLES/DIFFUSERS LOCATIONS. CO-ORDINATE FINAL LOCATION ON SITE.
- CO-ORDINATE ROUGH-IN AND MOUNTING HEIGHTS OF FIXTURES WITH MILLWORK AND ARCHITECTURAL DETAILS.

SPECIFIC RENOVATION NOTES

- A. CONNECT NEW 80# SANITARY PIPING TO EXISTING 100# SANITARY PIPING.
- B. CONNECT NEW 20# HW PIPING TO EXISTING 20# HW PIPING.
- C. CONNECT NEW 50# CW PIPING TO EXISTING 50# CW PIPING.
- D. CONNECT NEW 25# CW PIPING TO EXISTING 50# CW PIPING.
- E. CONNECT NEW 200x150 EXHAUST DUCT TO EXISTING 300x200 EXHAUST DUCT.
- F. CONNECT NEW 200x200 SUPPLY AIR DUCT TO EXISTING 750x300 SUPPLY AIR DUCT.
- G. CONNECT NEW GAS PIPING TO EXISTING GAS PIPING.
- H. NEW DDC THERMOSTAT & CO2 SENSOR. FISH EXISTING BLOCK WALL. NOTIFY CONSULTANT IF EXISTING WALL CANNOT BE FISHED. UPON APPROVAL, RUN WIRING IN PVC WIREMOLD (OR OWNER APPROVED MATERIAL) WHERE EXPOSED/SURFACE MOUNTED.

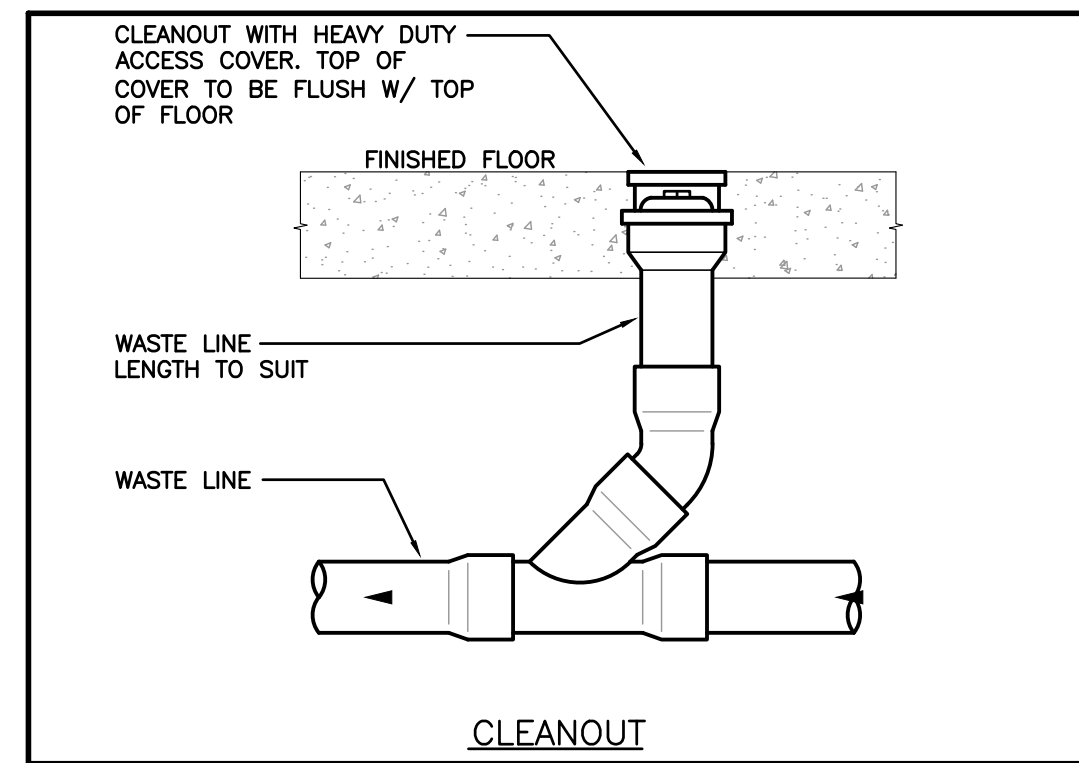

NO. DATE:	1 21.04.18	Issued for Owner Review
NO. DATE:	1 22.03.21	Issued for Tender

The contractor shall verify all dimensions and report all errors and discrepancies to the Consultant before commencement of the work. The drawings show general arrangement of services. Follow as shown as local building construction will prevail. Obtain approval for relocation of services from Consultant before commencement of the work. The drawings do not indicate all offsets, fittings and accessories which may be required. Provide the same to meet the required conditions. Drawings and specifications, etc., prepared and issued by the consultant are the property of the consultant and must be returned at the completion of the project. These documents are not to be duplicated or copied without the prior written consent of the Consultant. Do not issue for printing. © 2022 DEI & Associates Inc.

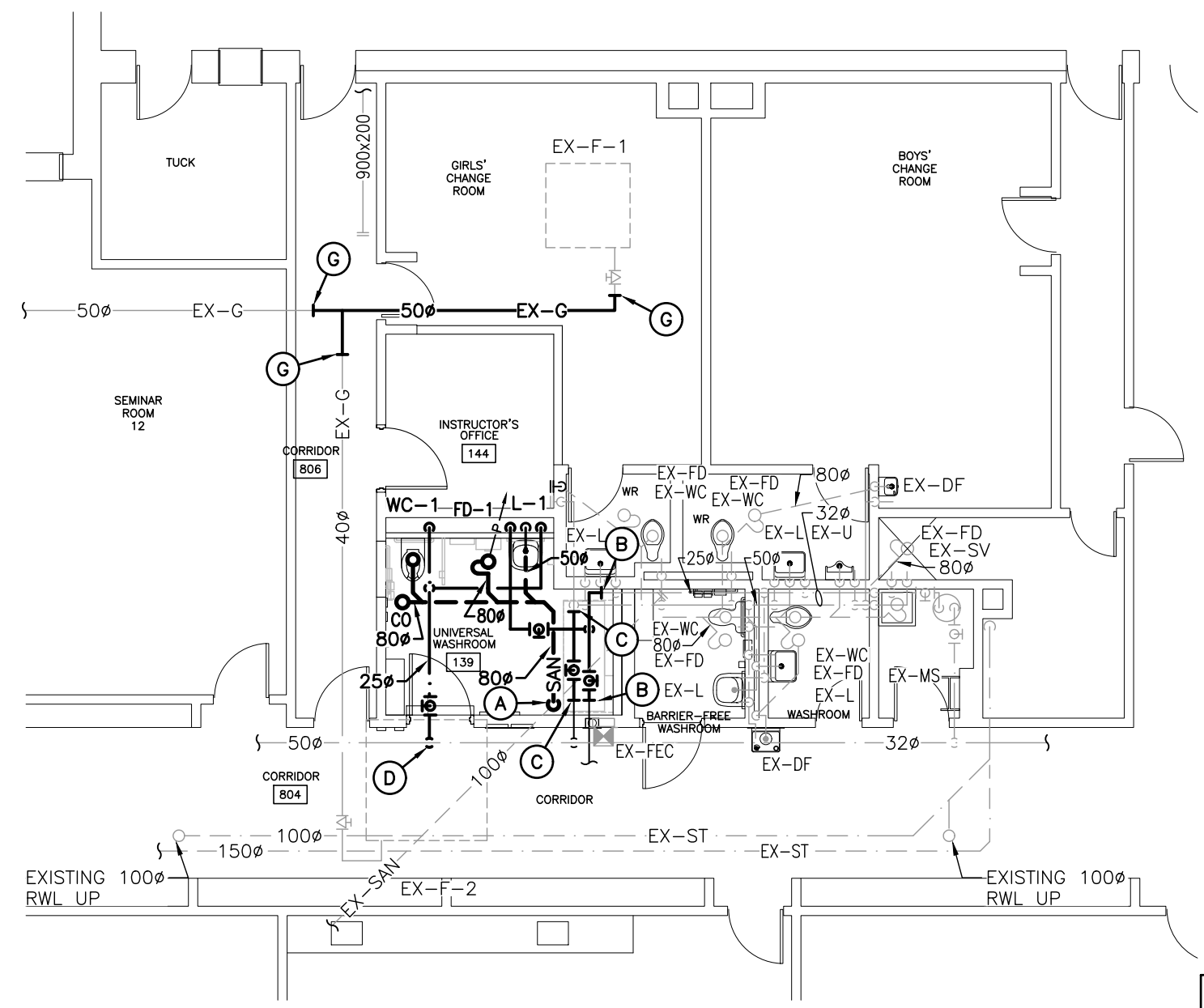
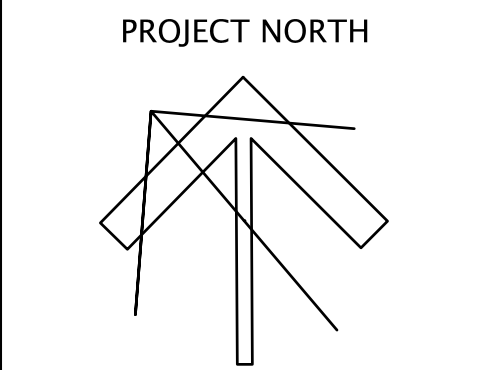

PARTIAL GROUND FLOOR PLAN - DRAINAGE & PIPING  
SCALE: 1:100

NOTE:  
PROVIDE ACCESS DOOR ADJACENT TO  
NEW LAVATORY TO ACCOMMODATE  
JUNCTION BOX AND MIXING VALVE  
CONTROL BOX. REFER TO  
ARCHITECTURAL DRAWINGS FOR DETAIL

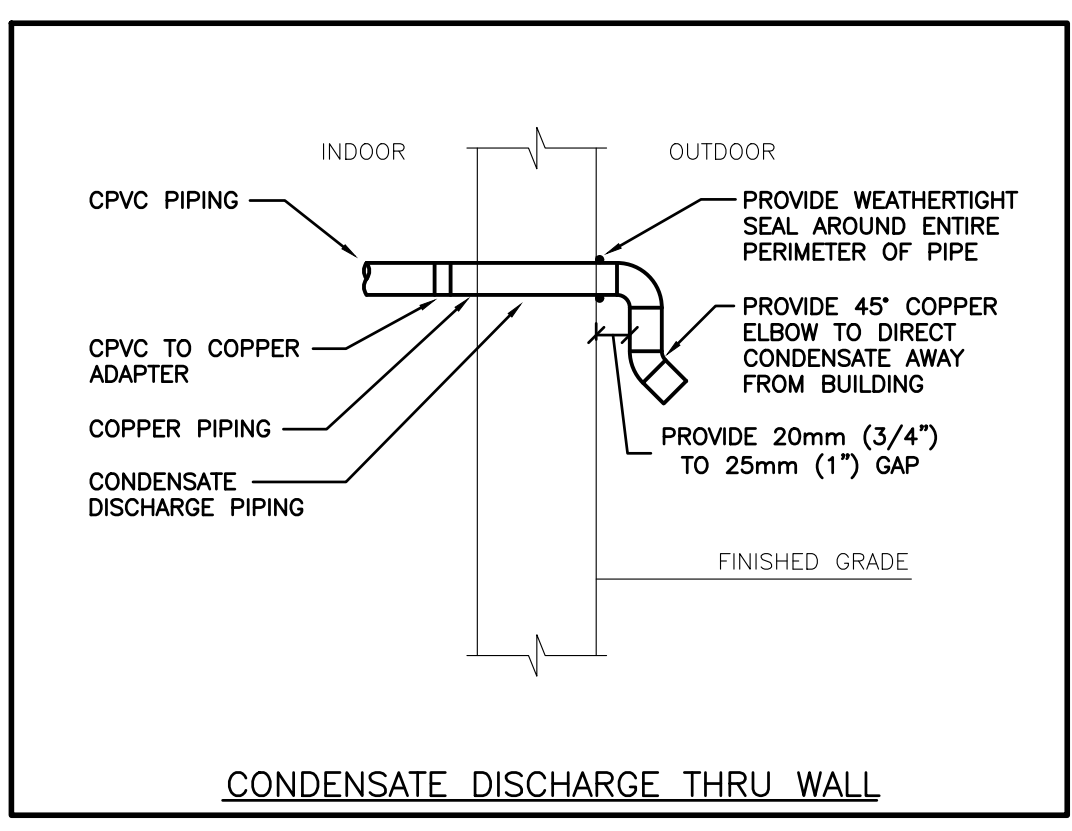

CONDENSATE DISCHARGE THRU WALL

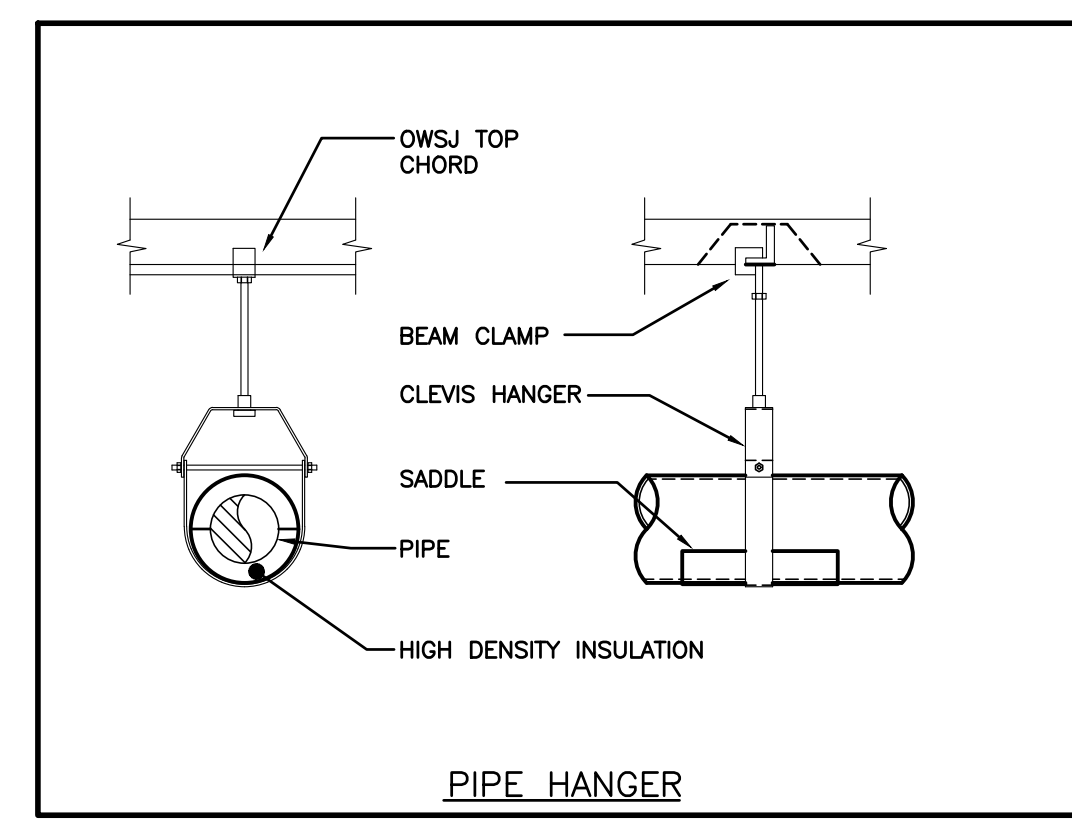

PIPE HANGER

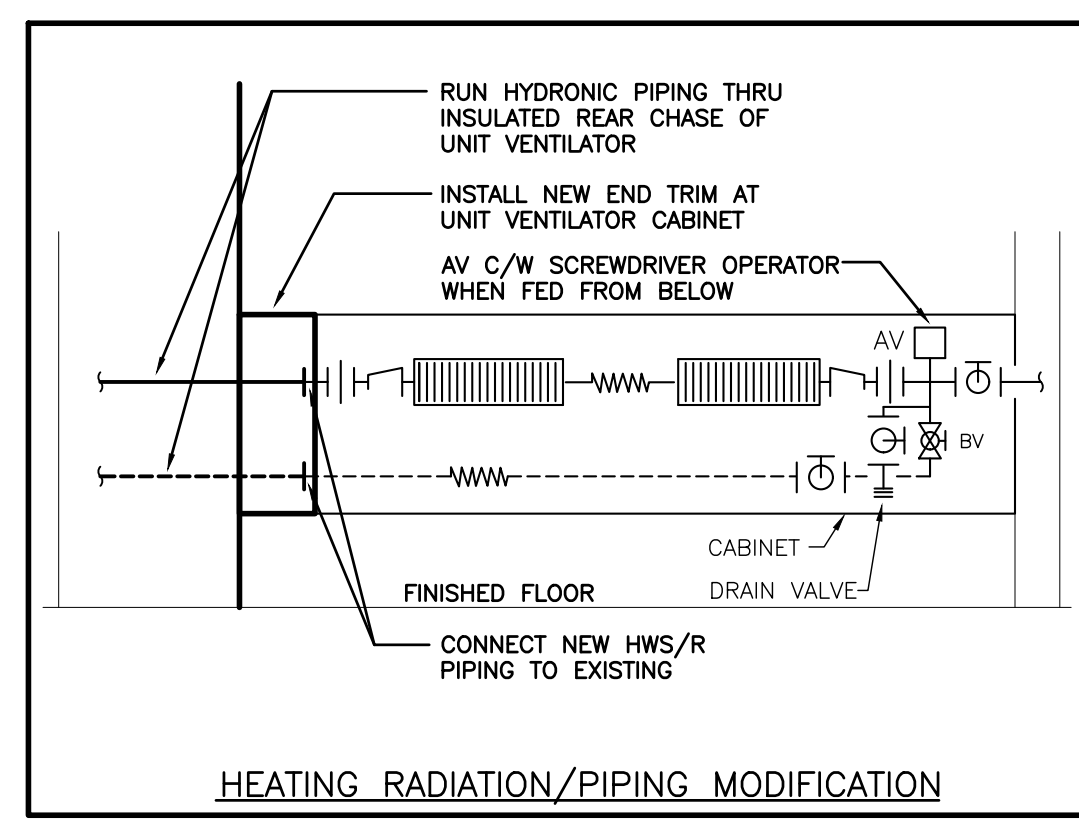

HEATING RADIATION/PIPING MODIFICATION

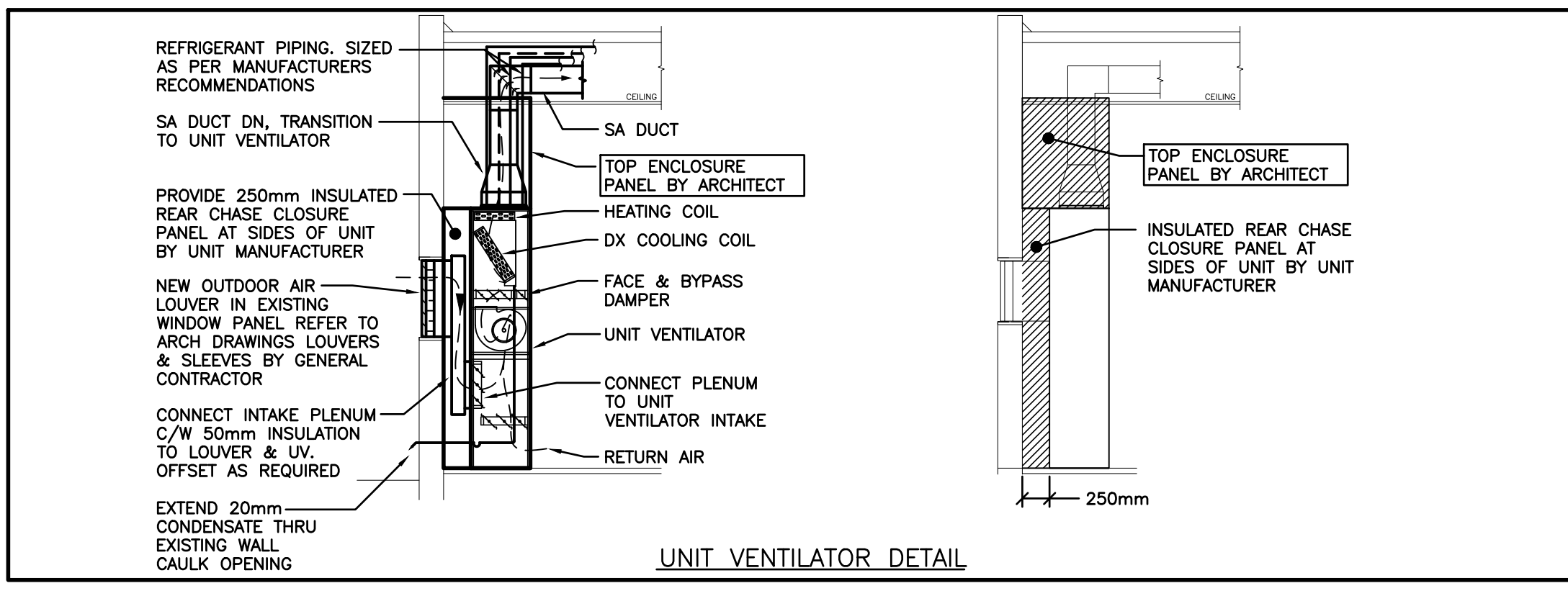

UNIT VENTILATOR DETAIL

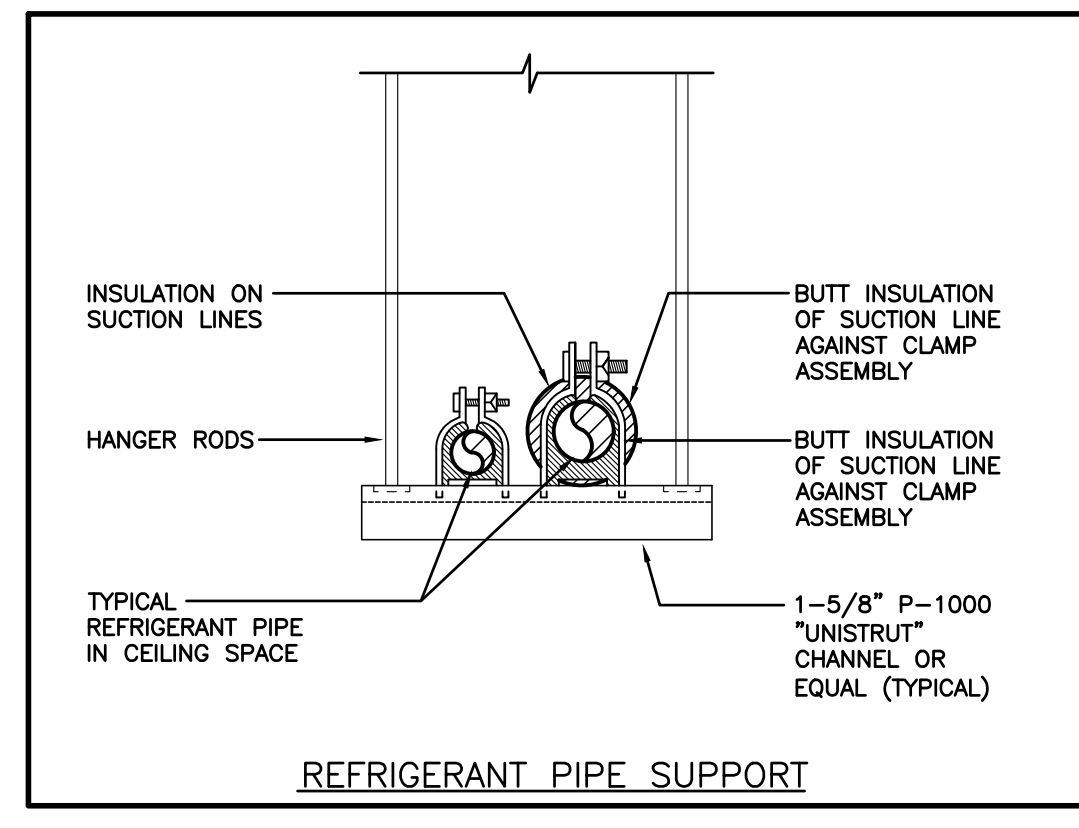

REFRIGERANT PIPE SUPPORT

**DEI**  
Consulting Engineers  
MECHANICAL | ELECTRICAL | AQUATIC  
55 Northland Road, Waterloo, ON N2V 1Y8  
Phone: 519-759-5555  
Website: delassociates.ca  
Project Number: 22046

28 Jan 22  
M.B. WHITE  
100149074  
PROVINCE OF ONTARIO  
LICENSED PROFESSIONAL ENGINEER

WATERLOO REGION  
UNIVERSITY SCHOOL BOARD

CHALMERS ST. CAMBRIDGE  
- PS RENOVATIONS -  
35 Chalmers St. S  
Cambridge, ON  
N1R 5B4

DRAWING TITLE:  
**PARTIAL RENOVATION PLANS - DRAINAGE & PIPING AND DETAILS**

PROJECT NO:	A20002.6	SCALE:	AS NOTED
DRAWN:	MB	DRAWING NO.:	REV.
CHECKED:	SO		M2.2
DATE:	MAR 2021		

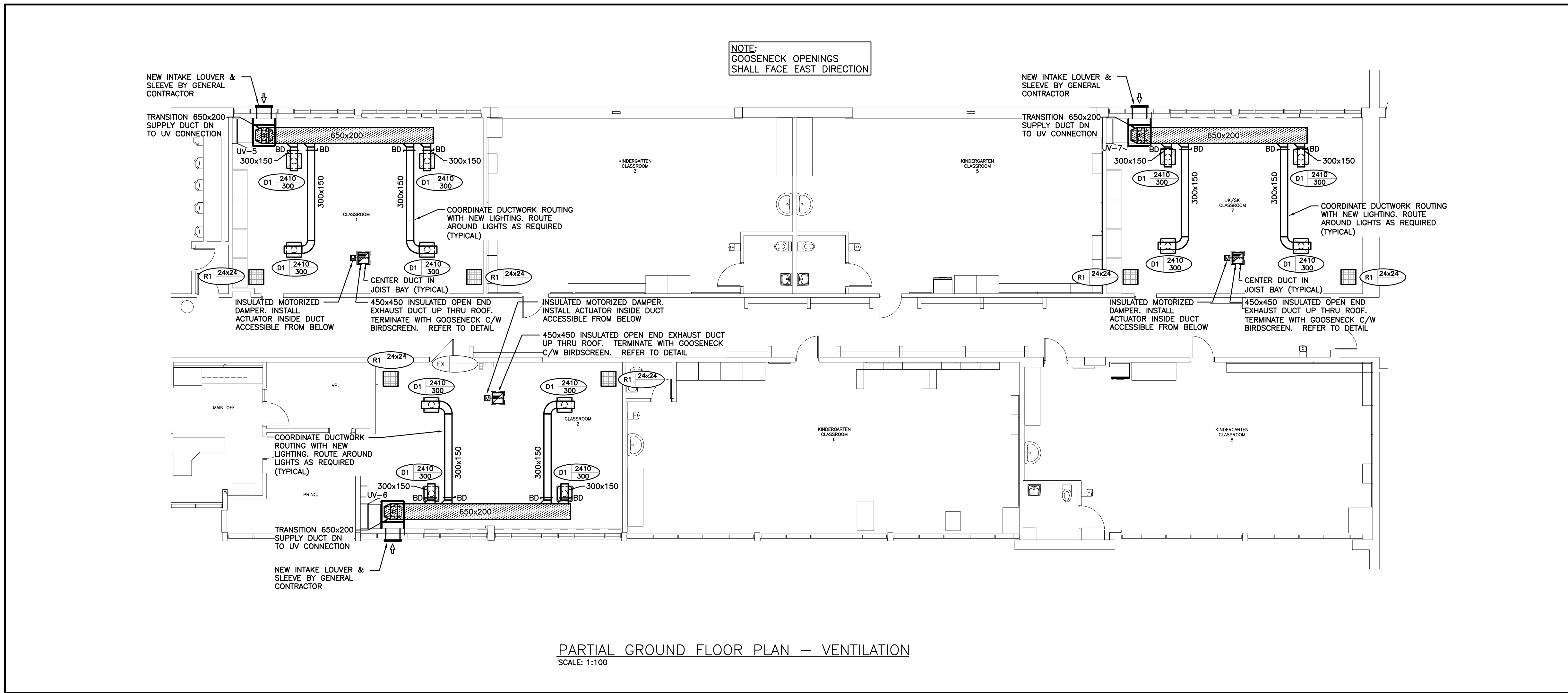

**GENERAL RENOVATION NOTES**

- CLEAN AND VACUUM EXISTING DUCTWORK ADJACENT TO NEW CONNECTIONS ± 10'-0" IN EACH DIRECTION.
- CO-ORDINATE ANY OWSJ BRIDGING RELOCATION OR REMOVAL/REPLACEMENT WITH THE GENERAL CONTRACTOR. PAY ALL COSTS REQUIRED TO MODIFY BRIDGING FOR INSTALLATION OF DUCTWORK.
- SANITARY VENT PIPING IS NOT SHOWN. PROVIDE ALL NECESSARY VENT PIPING FROM ALL FIXTURES FOR A COMPLETE SYSTEM TO ALL LOCAL PLUMBING CODE & LOCAL AUTHORITY REQUIREMENTS, CONNECTED TO EXISTING VENTS OR NEW VENTS AS REQUIRED. CO-ORDINATE VENT LOCATION(S) WITH GENERAL CONTRACTOR. MAINTAIN MINIMUM 3700mm (12'-0") FROM ANY AIR INLET. INSTALL VENT PIPING HIGH IN JOIST SPACE.
- REFER TO ARCHITECTURAL CEILING PLANS FOR GRILLES/DIFFUSERS LOCATIONS. CO-ORDINATE FINAL LOCATION ON SITE.
- CO-ORDINATE ROUGH-IN AND MOUNTING HEIGHTS OF FIXTURES WITH MILLWORK AND ARCHITECTURAL DETAILS.

**SPECIFIC RENOVATION NOTES**

- CONNECT NEW 80# SANITARY PIPING TO EXISTING 100# SANITARY PIPING.
- CONNECT NEW 20# HW PIPING TO EXISTING 20# HW PIPING.
- CONNECT NEW 50# CW PIPING TO EXISTING 50# CW PIPING.
- CONNECT NEW 25# CW PIPING TO EXISTING 50# CW PIPING.
- CONNECT NEW 200x150 EXHAUST DUCT TO EXISTING 300x200 EXHAUST DUCT.
- CONNECT NEW 200x200 SUPPLY AIR DUCT TO EXISTING 750x300 SUPPLY AIR DUCT.
- CONNECT NEW GAS PIPING TO EXISTING GAS PIPING.
- NEW DDC THERMOSTAT. FISH EXISTING BLOCK WALL. NOTIFY CONSULTANT IF EXISTING WALL CANNOT BE FISHED. UPON APPROVAL, RUN WIRING IN CONDUIT (OR OWNER APPROVED MATERIAL) WHERE EXPOSED.

NO. DATE:	1	21.04.18	Issued for Owner Review
NO. DATE:	1	21.04.18	Issued for Tender

The contractor shall verify all dimensions and report all errors and discrepancies to the Consultant before commencement of the work. The drawings show general arrangement of services. Follow as shown as local building construction will permit. Obtain approval for relocation of service from Consultant before commencement of the work. The drawings do not indicate all offsets, fittings and accessories which may be required. Provide the same to meet the required conditions. Drawings and specifications, etc., prepared and issued by the consultant are the property of the consultant and must be returned at the completion of the project. These documents are not to be duplicated or copied without the consent of the Consultant. Do not issue for printing. © 2022 DEI & Associates Inc.

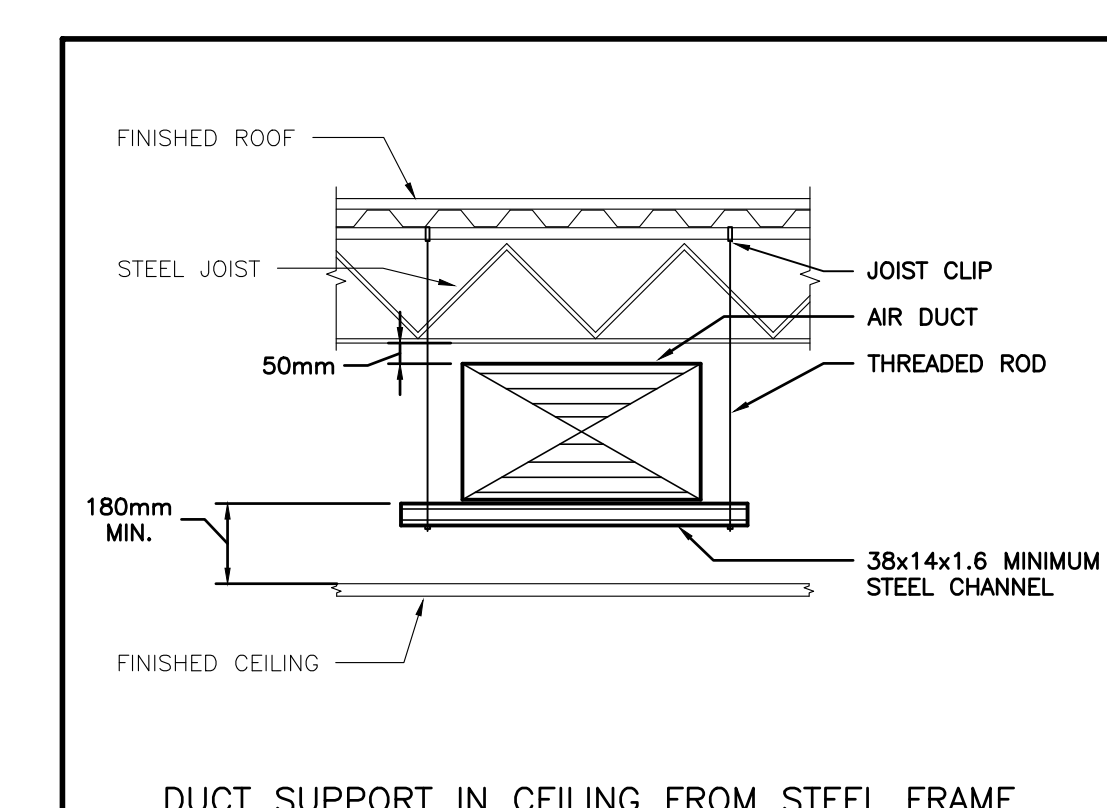
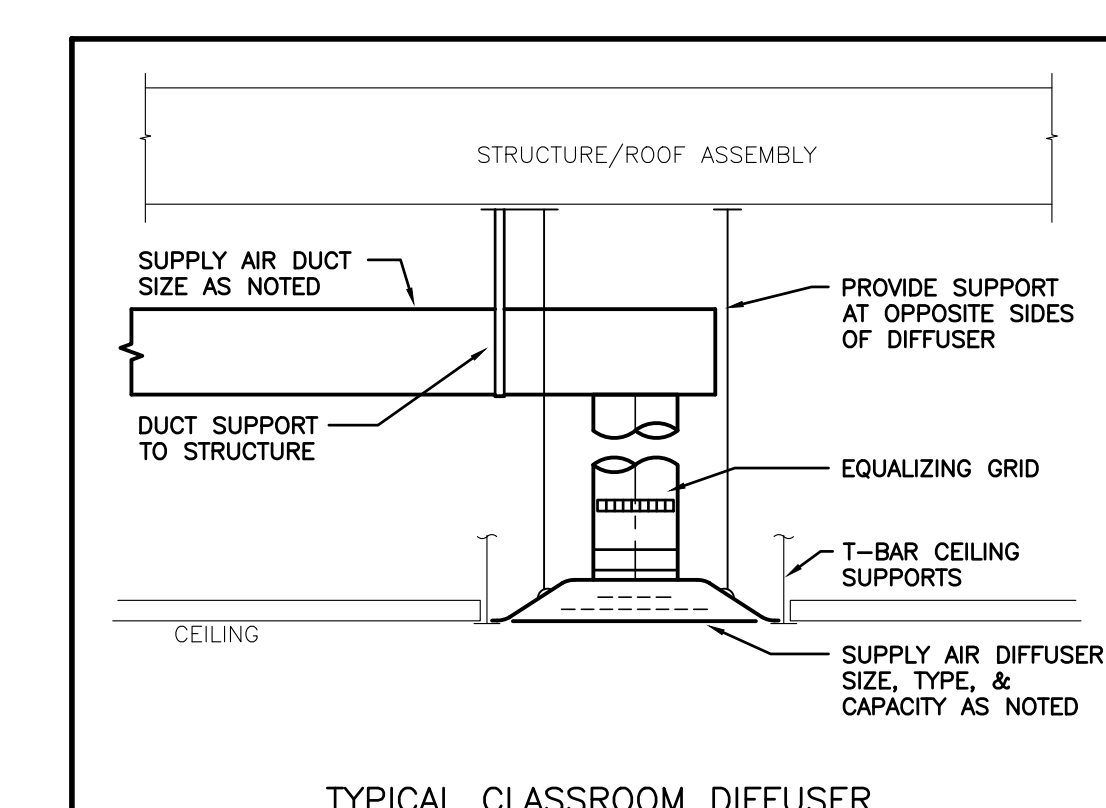
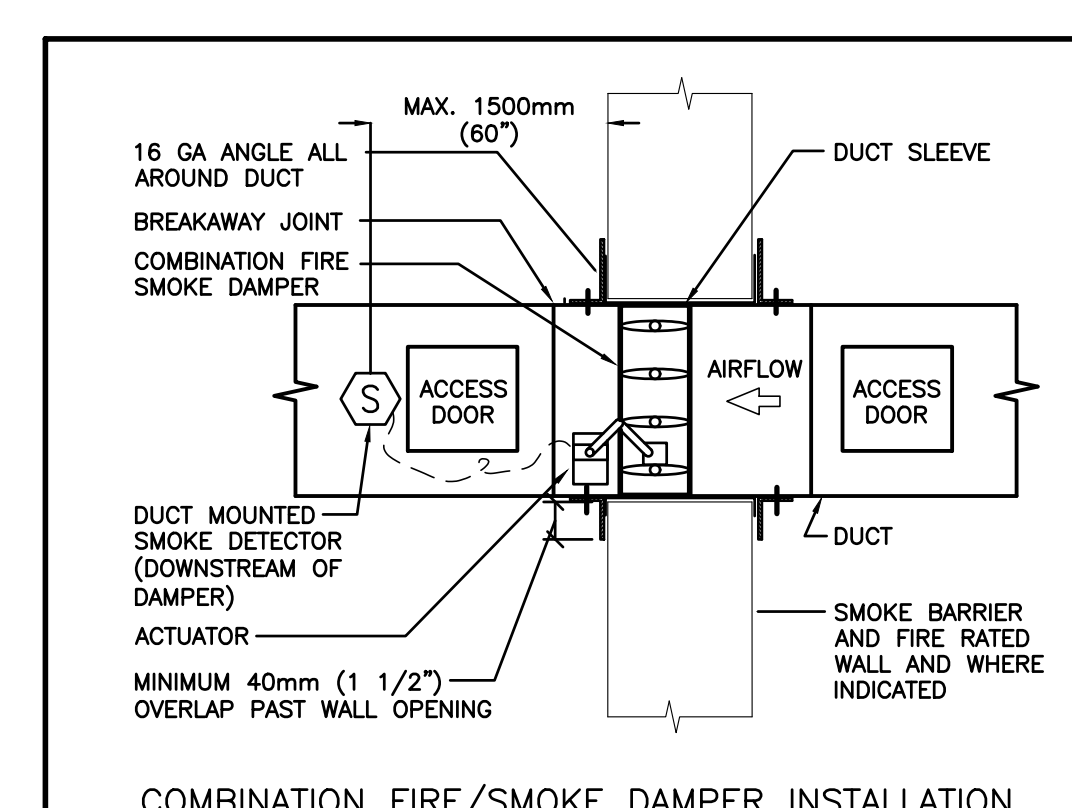
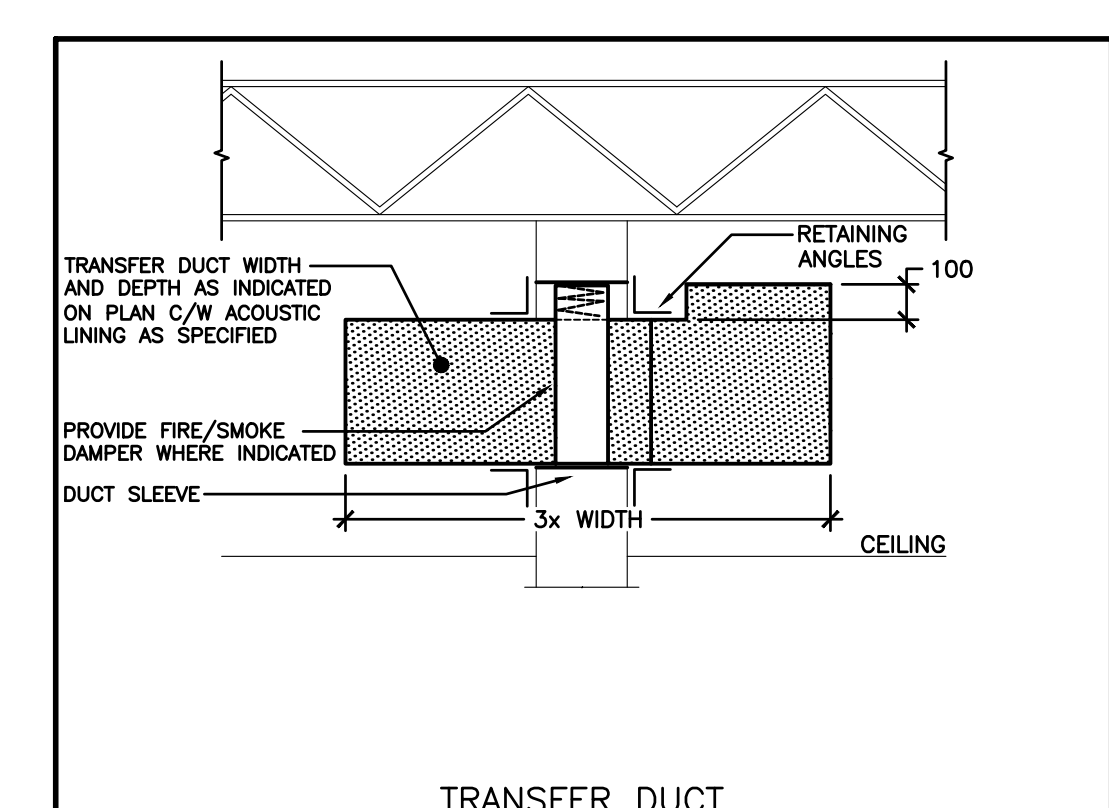
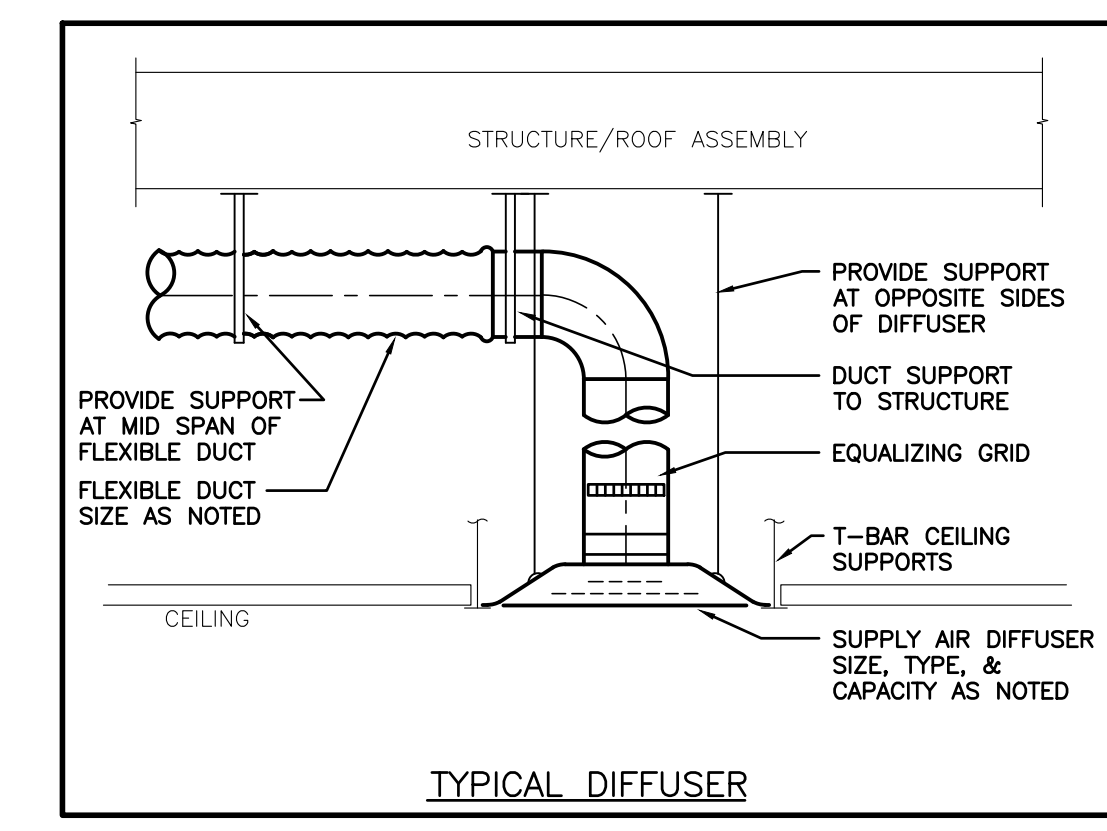
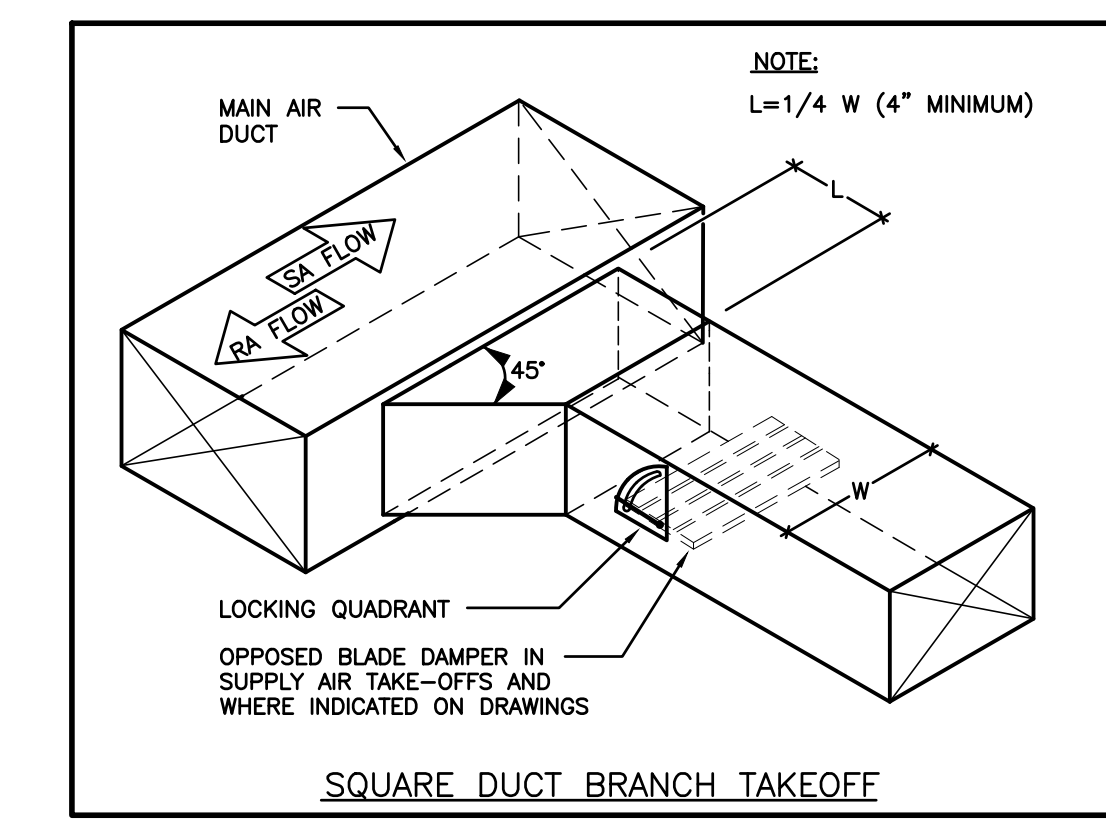
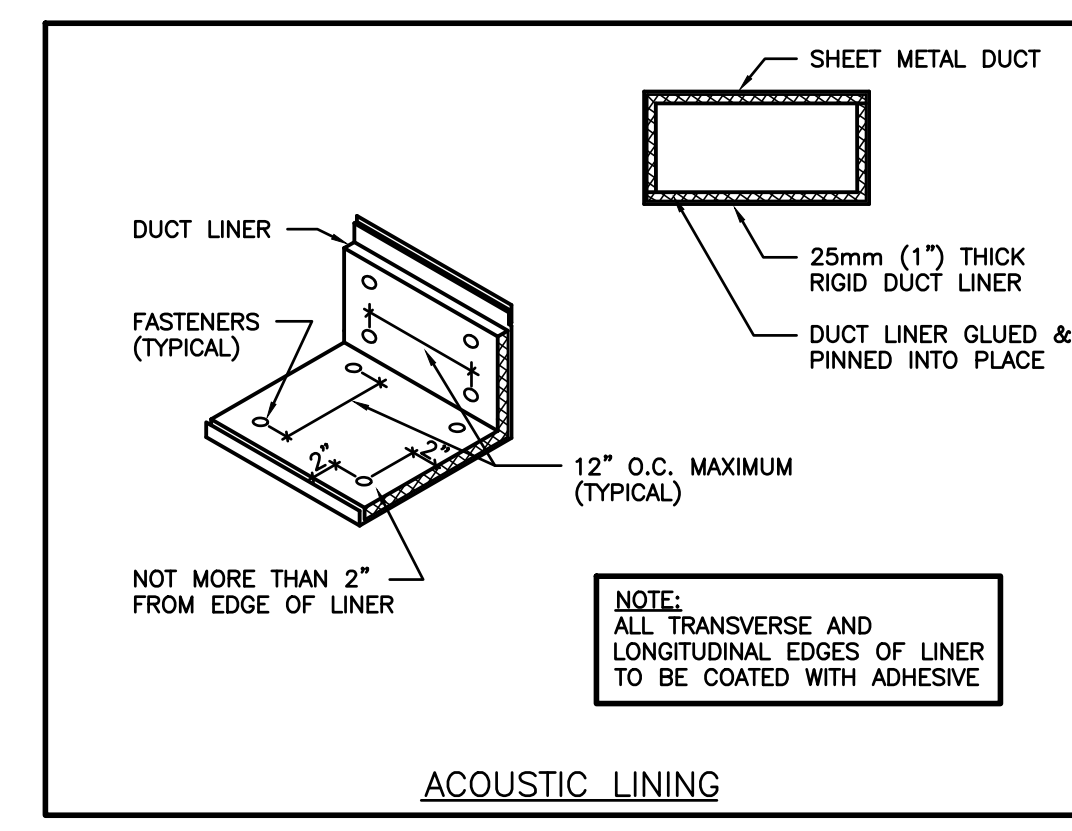
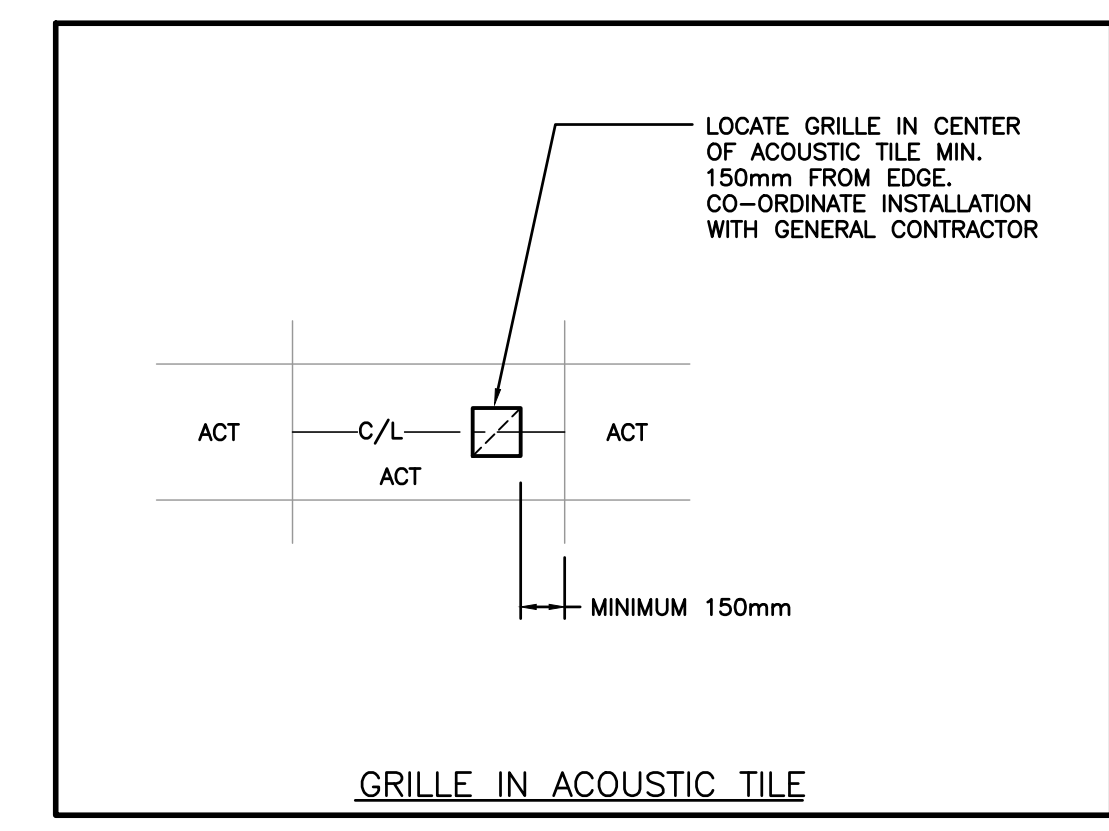
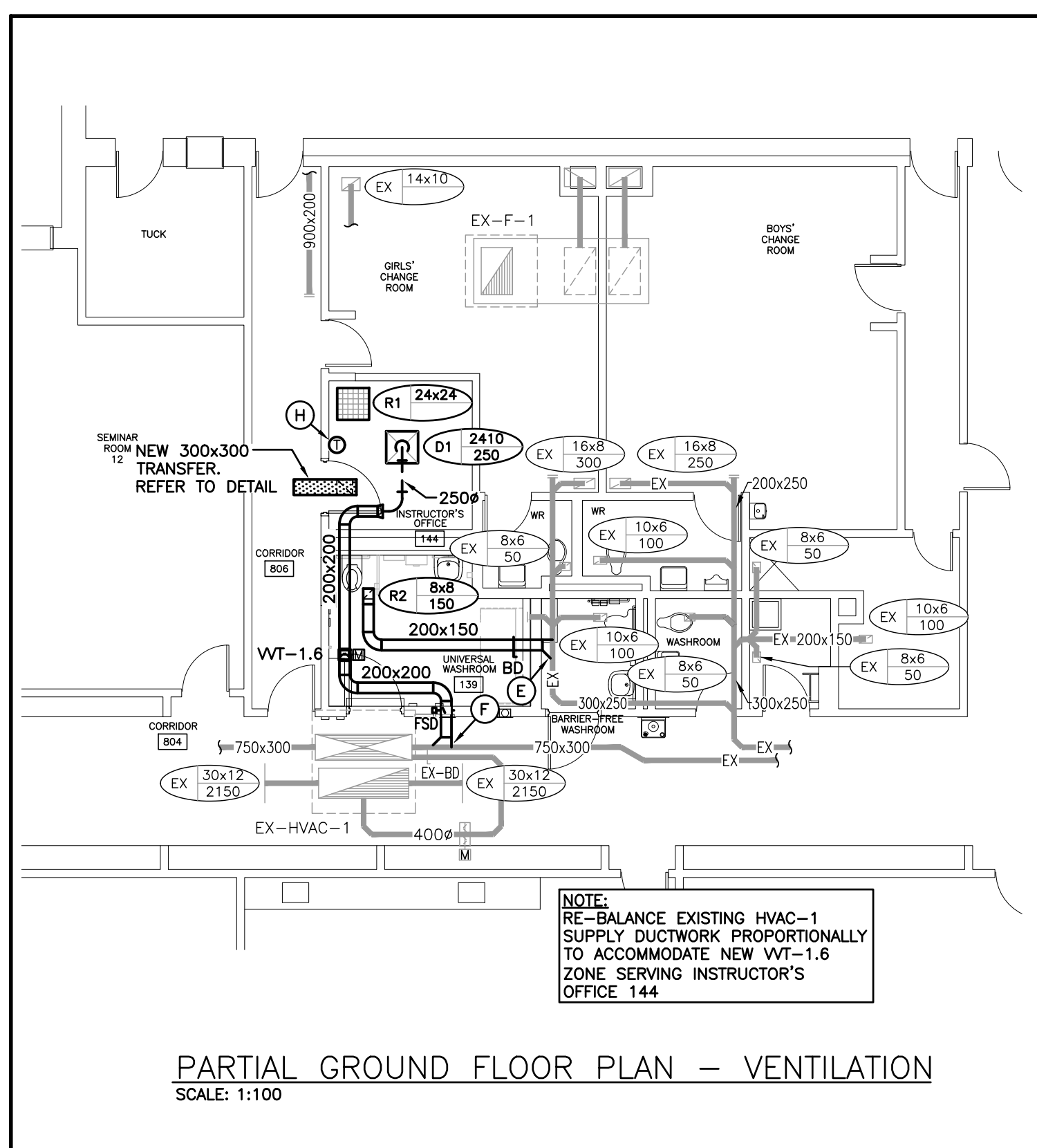
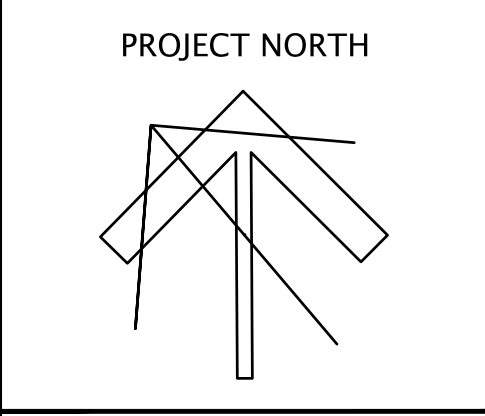

**DEI**  
Consulting Engineers  
MECHANICAL | ELECTRICAL | AQUATIC

55 Northland Road, Waterloo, ON N2V 1Y8  
Phone: 519-759-8555  
Website: delassosates.ca  
Project Number: 25046

LICENCED PROFESSIONAL ENGINEER  
28 Jan 22  
M.B. WHITE  
100149074  
PROVINCE OF ONTARIO

WATERLOO REGION  
UNIVERSITY SCHOOL BOARD

CHALMERS ST. CAMBRIDGE  
- PS RENOVATIONS -

35 Chalmers St. S  
Cambridge, ON  
N1R 5B4

DRAWING TITLE:  
**PARTIAL RENOVATION PLANS - VENTILATION AND DETAILS**

PROJECT NO:	SCALE:
A20002.6	AS NOTED
DRAWN:	DRAWING NO.   REV.
MB	
CHECKED:	M2.3
SO	
DATE:	
MAR 2021	

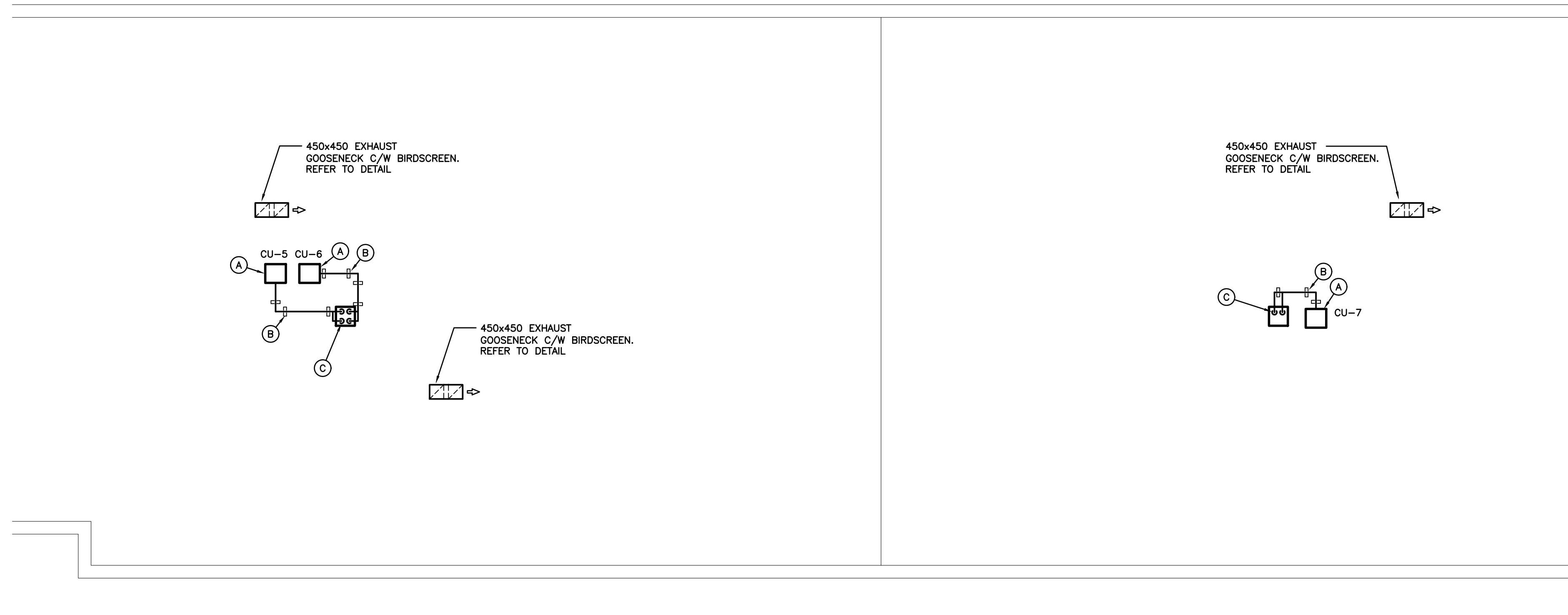

PARTIAL ROOF PLAN  
SCALE: 1:100

NOTE:  
CO-ORDINATE INSTALLATION OF NEW DOGHOUSES, PIPING, & EQUIPMENT WITH EXISTING SERVICES. NOTIFY CONSULTANTS IMMEDIATELY IF INTERFERENCES ARE ENCOUNTERED

GENERAL NOTES

- MAINTAIN MINIMUM 3700mm (12'-0") LATERAL DISTANCE BETWEEN SANITARY VENTS AND ALL AIR INTAKE/EXHAUST OPENINGS.
- MAINTAIN MINIMUM 3000mm (10'-0") LATERAL DISTANCE BETWEEN PRV, FUEL FIRED APPLIANCE, AND/OR EXHAUST VENTS AND ALL AIR INTAKE/EXHAUST OPENINGS.
- ALL EQUIPMENT SHALL BE MINIMUM 3.0m FROM EDGE OF ROOF.

SPECIFIC NOTES

- A. NEW CONDENSING UNIT. REFER TO DETAIL.
- B. ZERO PENETRATION REFRIGERANT PIPE SUPPORT. REFER TO DETAIL.
- C. ROUTE NEW REFRIGERANT PIPING, CONTROL WIRING, AND ELECTRICAL POWER WIRING THRU NEW DOGHOUSE. REFER TO DETAIL.

The contractor shall verify all dimensions and report all errors and discrepancies to the Consultant before commencement of the work. The drawings show general arrangement of services. Follow as shown as actual building construction will permit. Obtain approval for relocation of service from Consultant before commencement of the work. The drawings do not indicate all off-site fitting and accessories which may be required. Provide the same to meet the required conditions. Drawings and specifications, etc., prepared and issued by the consultant are the property of the consultant and must be returned at the completion of the project. These documents are not to be duplicated or copied without the consent of the Consultant. Do not issue this drawing. © 2022 DEI & Associates Inc.

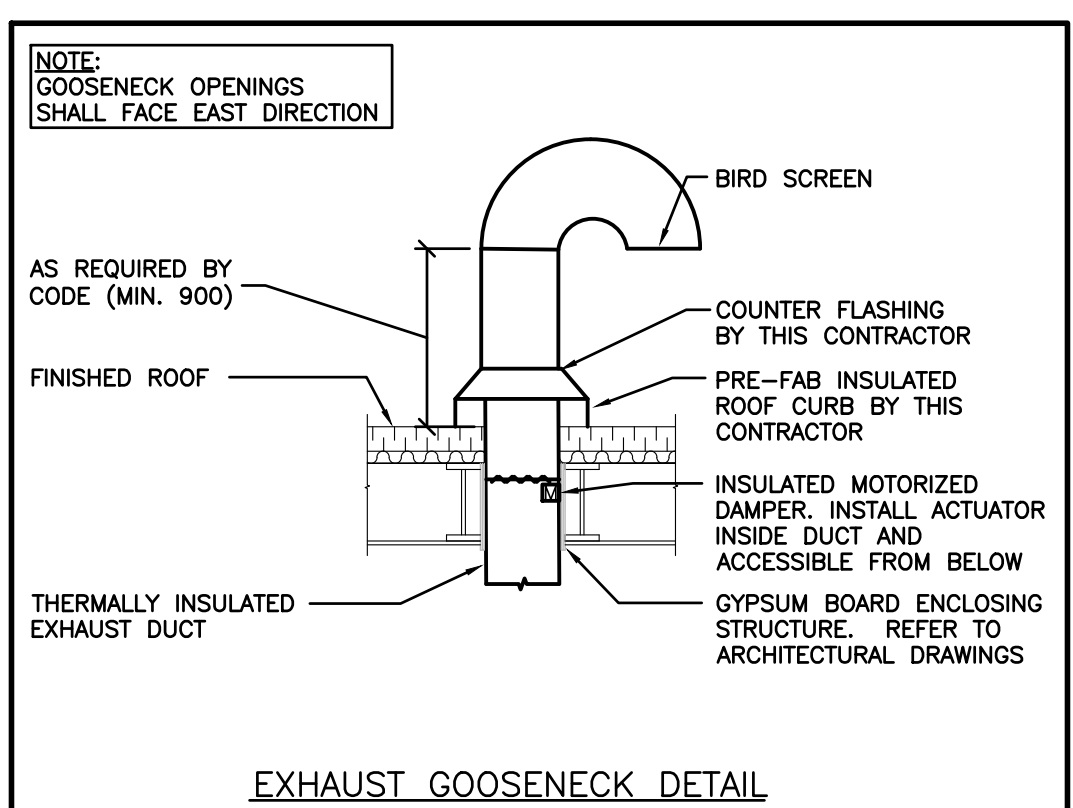
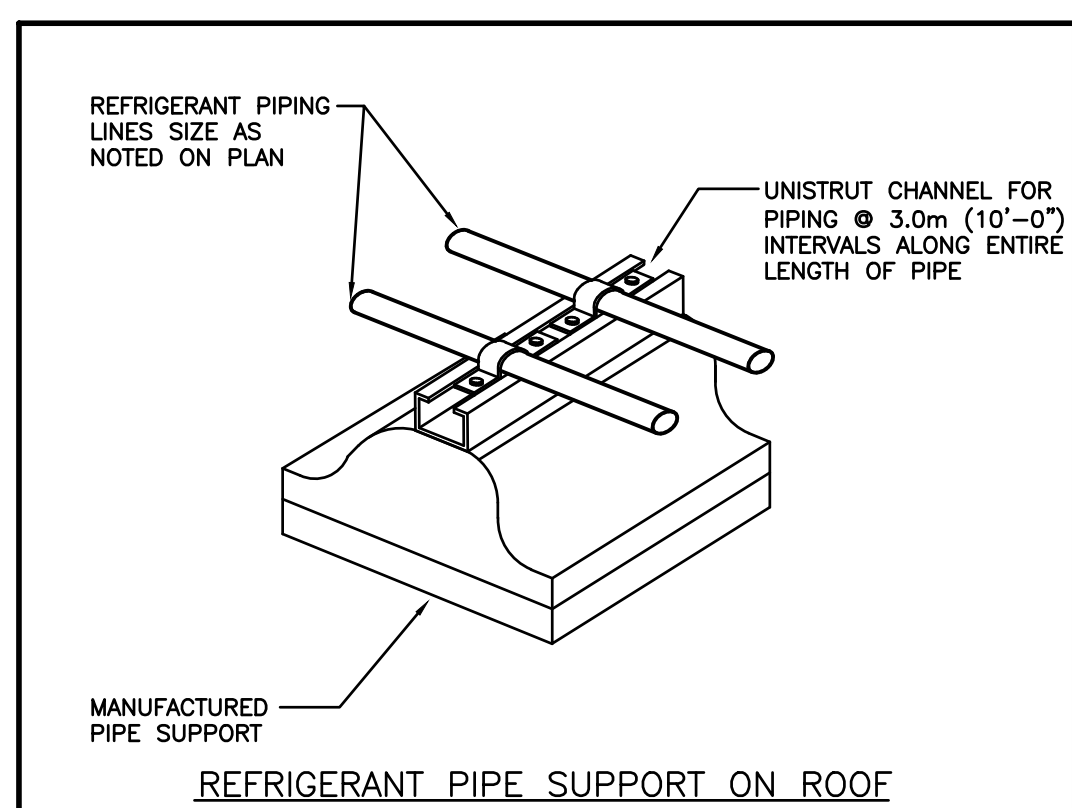
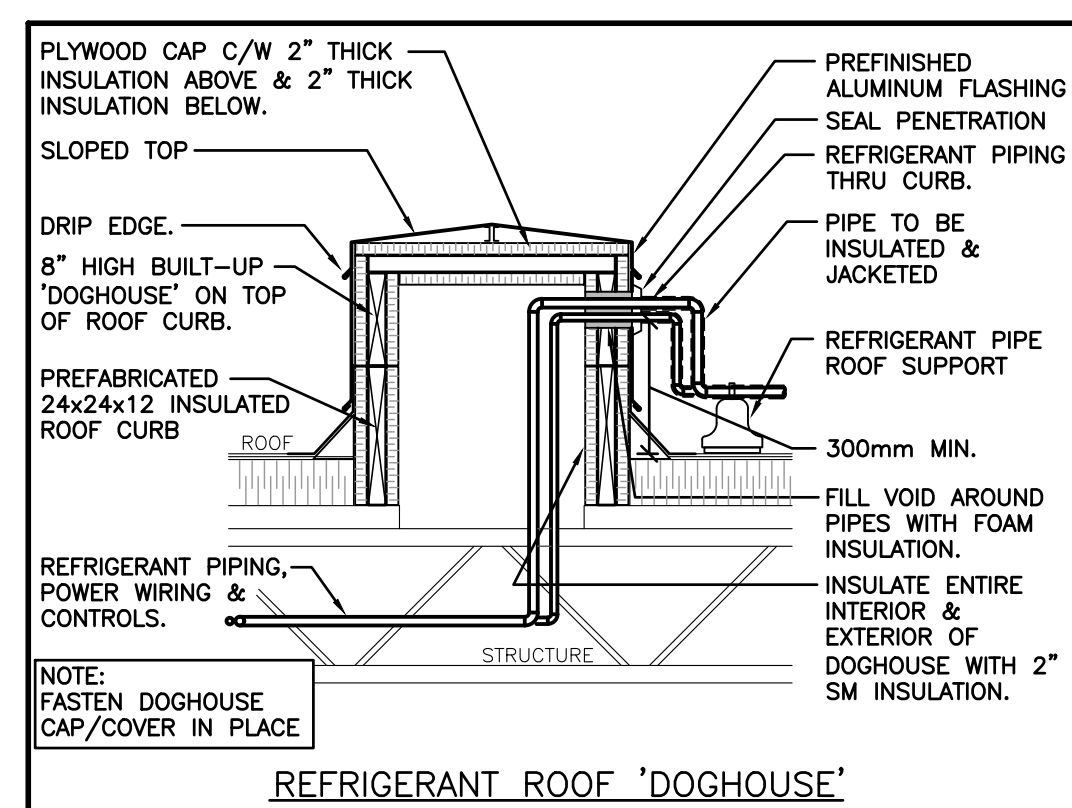
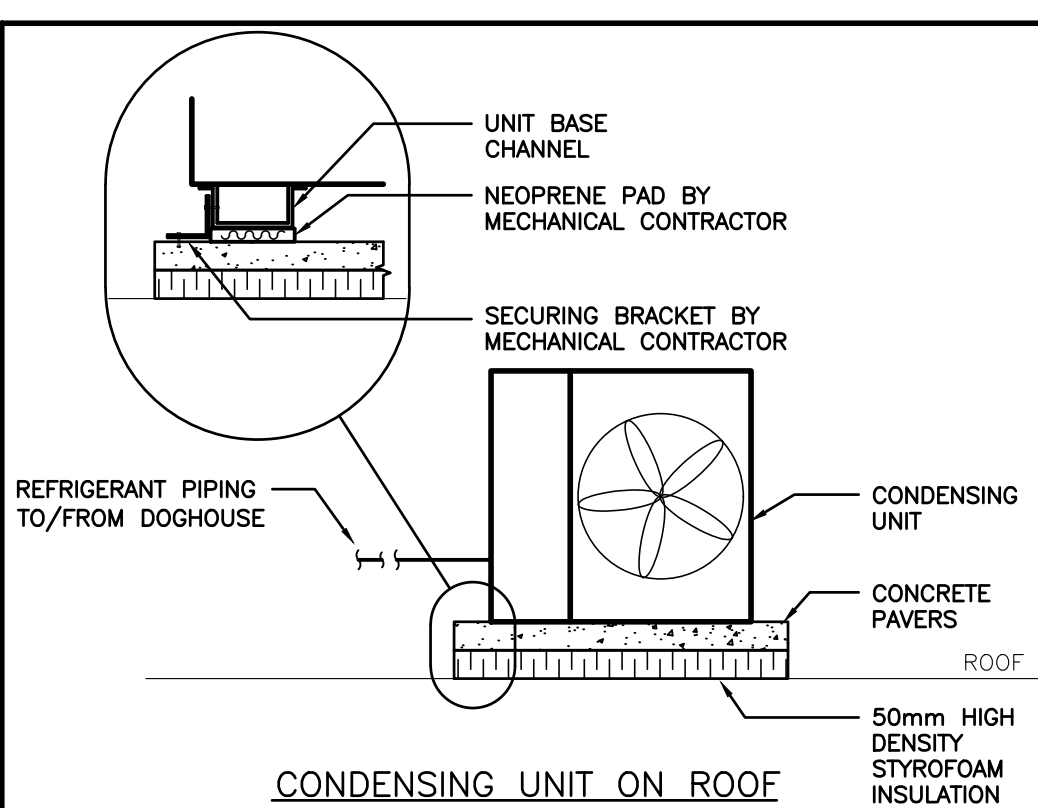
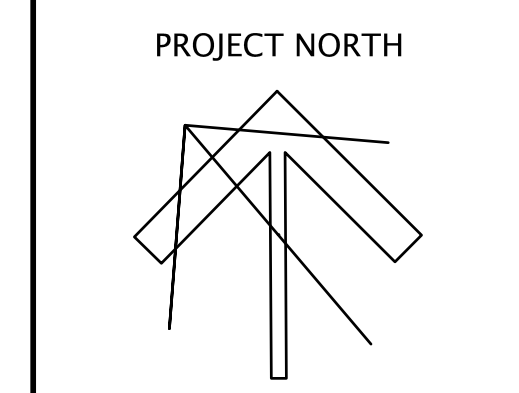

**DEI**  
Consulting Engineers  
MECHANICAL | ELECTRICAL | AQUATIC  
55 Northland Road, Waterloo, ON N2V 1Y8  
Phone: 519-759-5555  
Website: deiassociates.ca  
Project Number: 25046



**WATERLOO REGION DISTRICT SCHOOL BOARD**  
CHALMERS ST. CAMBRIDGE  
- PS RENOVATIONS -  
35 Chalmers St. S  
Cambridge, ON  
N1R 5B4

DRAWING TITLE:  
**PARTIAL ROOF PLAN AND DETAILS**

PROJECT NO: A20002.6	SCALE: AS NOTED
DRAWN: MB	DRAWING NO.   REV. M3.1
CHECKED: SO	
DATE: MAR 2021	