

2 GROUND FLOOR - NEW UNIVERSAL WASHROOM  
S-1 1:50

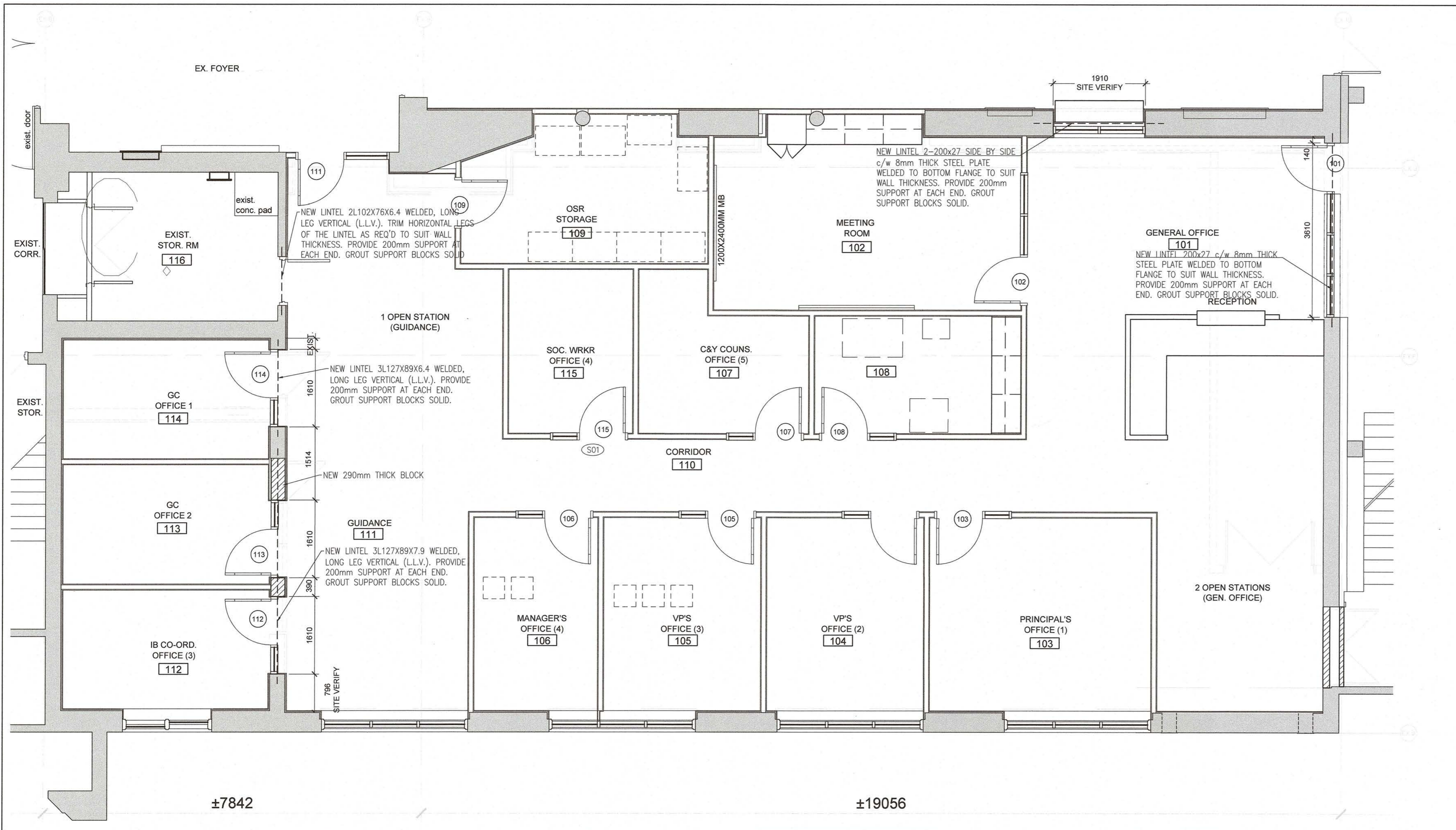

1 GROUND FLOOR - NEW OFFICE AREA LAYOUT  
S-1 1:50

Client  
Halton District School Board  
2050 Guelph Line  
Burlington, Ontario

**BURLINGTON CENTRAL  
H.S. RENOVATIONS**

1433 Baldwin Street  
Burlington, ON

Architect

**sn/der**

Snyder Architects Inc.  
260 King St. E., Unit A101, Toronto, ON M5A 4L5  
Tel: 416.969.5444 Fax: 416.969.4443  
www.snyderarchitects.ca

ALL CONSTRUCTION TO MEET ONTARIO BUILDING CODE REQUIREMENTS.

RECEIVED  
FEB 02 2021  
CITY OF BURLINGTON  
BUILDING DEPARTMENT

Key Plan N.T.S.



Project North True North

No.	Revisions	Date
2	ISSUED FOR BUILDING PERMIT	2021/01/21
1	ISSUED FOR REVIEW	2020/11/13
No.	Issue	Date

General Contractor shall check and verify all dimensions and report all errors and omissions to the Architect. Do not scale the drawings. Drawings shall not be used for construction purposes until issued by the Architect for construction.



**Moon-Matz Ltd.**  
Consulting Engineers  
2902 SOUTH SHERIDAN WAY,  
SUITE 300  
BARKVILLE ON L6J 7L6  
TEL: (905) 274-7956  
FAX: (905) 274-5382  
E-mail: info@moon-matz.com

Drawing Title:  
**GROUND FLOOR PLAN  
NEW LINTELS**

Scale: AS NOTED Date: 11 13 2020

Drawn by: Checked by:

Job No. Drawing No.

MML 6068 S-1

**BURLINGTON CENTRAL  
H.S. RENOVATIONS**

1433 Baldwin Street  
 Burlington, ON

Architect



**Snyder Architects Inc.**  
 280 King St. E., Unit A101, Toronto, ON M5A 4L5  
 Tel: 416.855.5444 Fax: 416.855.4443  
 www.snyderarchitects.ca

**ALL CONSTRUCTION TO  
MEET ONTARIO BUILDING  
CODE REQUIREMENTS.**

**RECEIVED**

FEB 02 2021

**CITY OF BURLINGTON  
BUILDING DEPARTMENT**

Key Plan N.T.S.



Project North

True North

No.	Revisions	Date

2	ISSUED FOR BUILDING PERMIT	2021/01/21
1	ISSUED FOR REVIEW	2020/11/13
No.	Issue	Date

General Contractor shall check and verify all dimensions and report all errors and omissions to the Architect. Do not scale the drawings. Drawings shall not be used for construction purposes until issued by the Architect for construction.



**Moon-Matz Ltd.**  
Consulting Engineers  
2902 SOUTH SHERIDAN WAY,  
SUITE 300  
DANVILLE ON L6J 7L6  
TEL: (905) 274-7956  
FAX: (905) 274-5382  
E-mail: info@moon-matz.com

Drawing Title:

**ROOF FRAMING PLAN**

Scale: AS NOTED Date: 11 13 2020

Drawn by: Checked by:

Job No. Drawing No.

MML 6068 S-2

**DESIGN DATA:**  
 ROOF:                     1.0 KPa (SPECIFIED)  
 DEAD LOAD             1.28 KPa + ACCUMULATION (SPECIFIED)  
 SNOW LOAD  
  
 SNOW LOAD DIAGRAM AROUND RTU  
 WIND LOAD         q1/50=0.46 KPa (SPECIFIED)  
**SEISMIC DATA:**  
 Sa(0.2)=0.266; Sa(0.5)=0.131; Sa(1.0)=0.062; Sa(2.0)=0.0290;  
 Sa(5.0)=0.0068; Sa(10.0)=0.0027; PGA=0.172; PGV=0.102

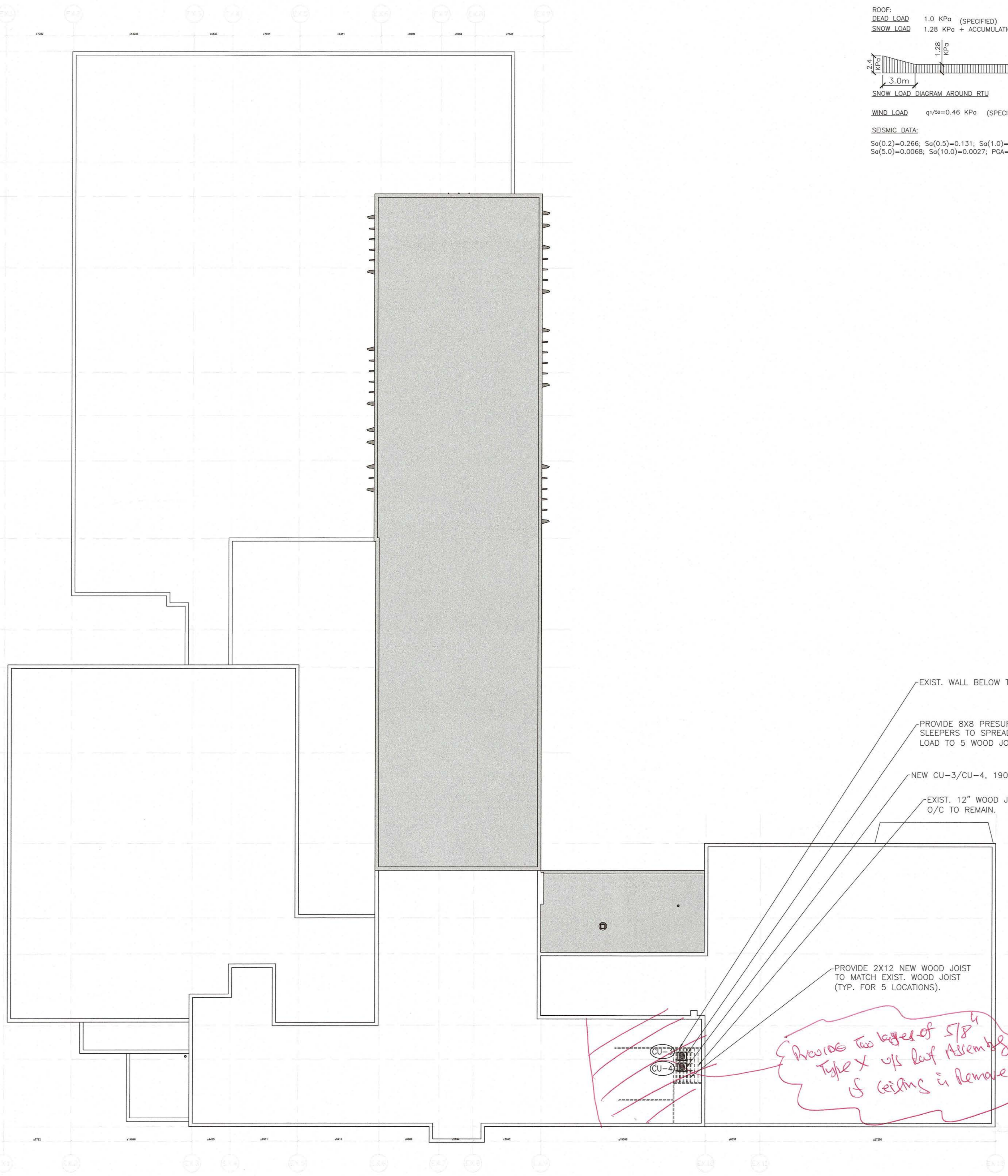

*All wood design to Condy SA-086-14*

*Provide two layers of 5/8" Type X v/s roof Assembly & ceiling is removed*

**1** ROOF FRAMING PLAN  
 SCALE: 1:250  
 S-2