

2 GROUND FLOOR - NEW UNIVERSAL WASHROOM
S-1 1:50

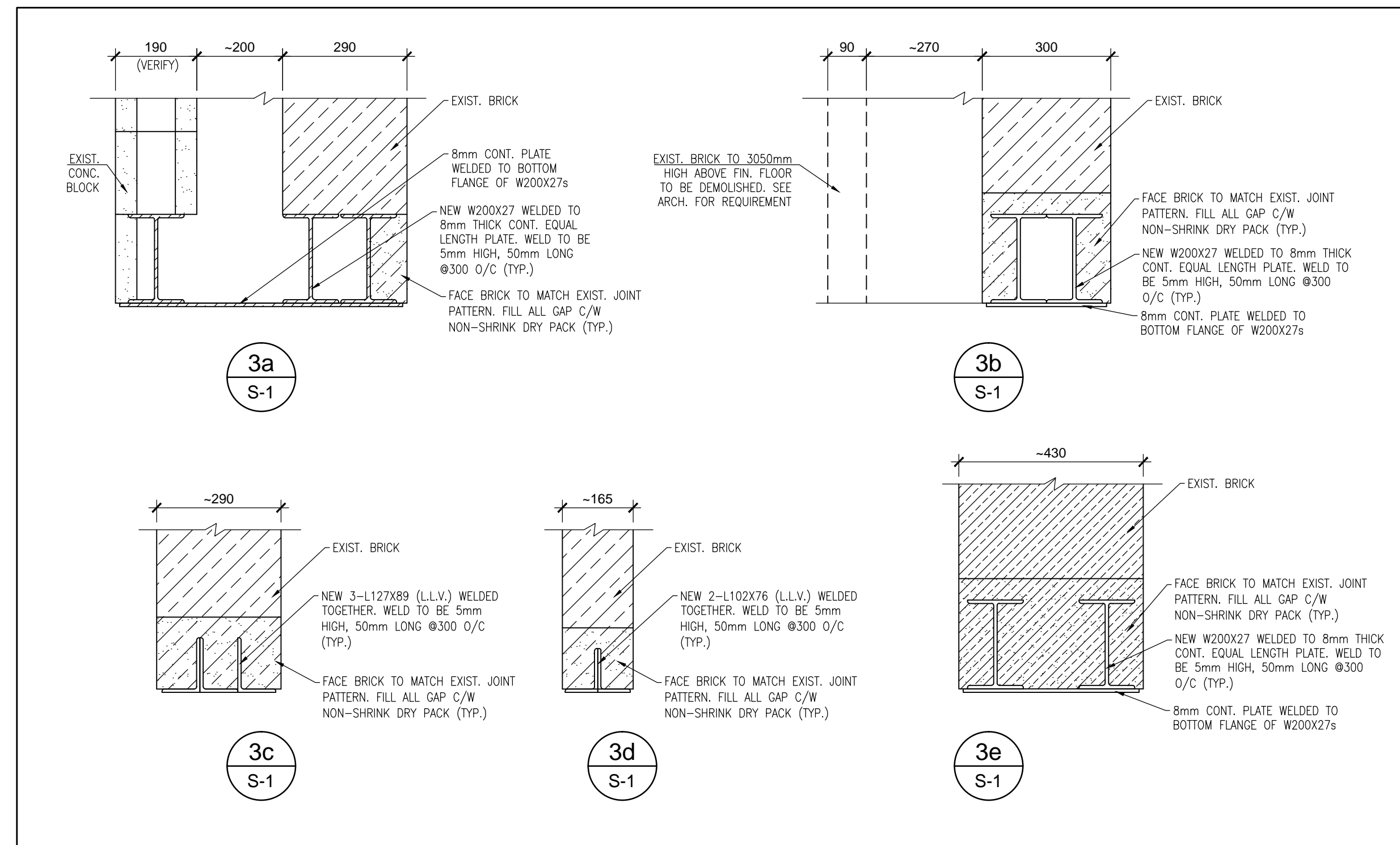

3 GROUND FLOOR - LINTEL SECTION DETAILS
S-1 1:10

GENERAL NOTES:

- CONTRACTOR TO COMPLY WITH DIVISION 1 OF THE SPECIFICATION AND THE FOLLOWING. IN THE EVENT OF CONTRADICTION IN TERMS AND CONDITIONS, THE MORE ONEROUS TERMS AND CONDITIONS SHALL APPLY.
- DRAWINGS ARE NOT TO BE SCALED. CONTRACTOR TO REFERENCE DIMENSIONS GIVEN ON THE CONTRACT DRAWINGS & VERIFY/MEASURE ACCURATE DIMENSIONS ON SITE FOR THE PURPOSE OF MATERIAL AND SHOP DRAWING PREPARATIONS.
- THE DESIGN DOCUMENTS HAVE BEEN PREPARED ON THE BASIS OF INFORMATION OBTAINED FROM THE GENERAL REVIEW ON SITE AND FROM THE EXISTING DOCUMENTS PROVIDED BY THE CLIENT. THE CONTRACTOR SHALL EXAMINE THE EXISTING BUILDING, THE SITE AND THE SURROUNDING AREAS AND BE FULLY INFORMED AS TO THE CONDITIONS AND LIMITATIONS UNDER WHICH THE WORK HAS TO BE EXECUTED. THE CONTRACTOR IS RESPONSIBLE TO FIELD VERIFY ALL DIMENSIONS, LOCATION ARRANGEMENTS, SIZES & SITE CONDITIONS, COMPARE WITH THOSE INDICATED ON THE DRAWINGS & ADVISE THE CONSULTANT OF ANY DISCREPANCIES.
- CONTRACTOR SHALL PROVIDE ENGINEERED TEMPORARY SHORING (NOT LIMITED TO NEEDLE SHORING), BRACING AND SUPPORTS WHERE REQUIRED. THE TEMPORARY SHORING, BRACING AND SUPPORTS SHOULD BE DESIGNED BY A PROFESSIONAL ENGINEER LICENSED WITH PEO.
- PROVIDE PROPER SHOP DRAWINGS OF ALL SPECIFIED PRODUCTS STAMPED BY A PROFESSIONAL ENGINEER LICENSED WITH PEO AND SUBMIT FOR APPROVAL TO THE CONSULTANT PRIOR TO CONSTRUCTION.
- ALL REPAIR WORK REQUIRED BY THE CONTRACTOR DUE TO THE WORK PERFORMED SHALL MATCH THE ORIGINAL CONDITION, ADJACENT MATERIALS/FINISHES OR BETTER. CONSULTANT MAY REVIEW SITE DURING DEMOLITION TO VERIFY EXISTING CONDITIONS. CONTRACTOR TO PROVIDE 48 HOURS NOTICE FOR INSPECTION.

Client
Halton District School Board
2050 Guelph Line
Burlington, Ontario

BURLINGTON CENTRAL
H.S. RENOVATIONS

1433 Baldwin Street
Burlington, ON

Architect

sn/der

Snyder Architects Inc.
260 King St. E. Unit 4101, Toronto, ON M5A 4L5
Tel: 416.966.5444 Fax: 416.966.4443
www.snyderarchitects.ca

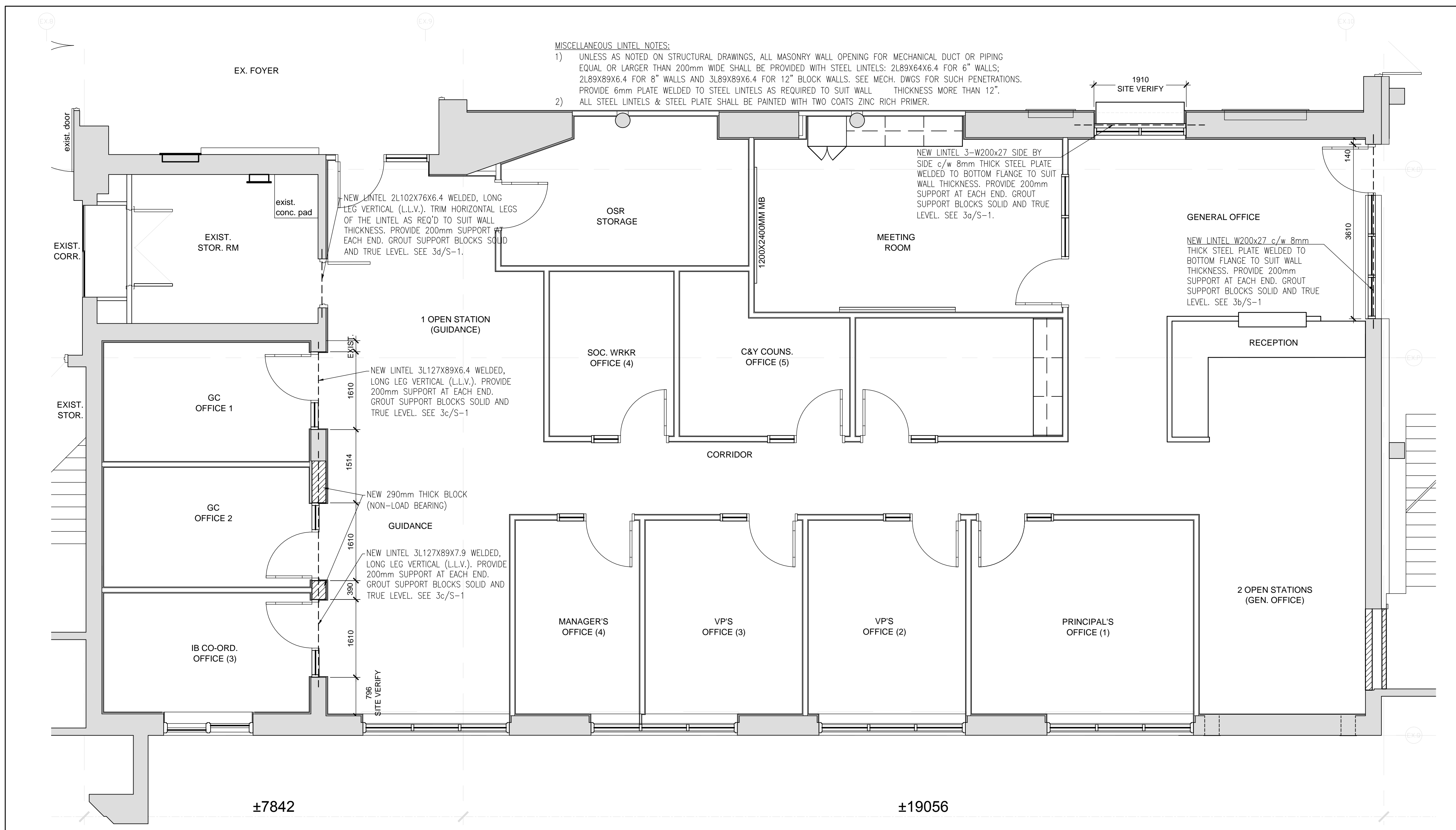

1 GROUND FLOOR - NEW OFFICE AREA LAYOUT
S-1 1:50

Key Plan N.T.S.



Project North True North

No.	Revisions	Date
5	ISSUED FOR CONSTRUCTION	2021/06/04
4	REVISED FOR TENDER	2021/05/04
3	ISSUED FOR TENDER	2021/04/16
2	ISSUED FOR BUILDING PERMIT	2021/01/21
1	ISSUED FOR REVIEW	2020/11/13

General Contractor shall check and verify all dimensions and report all errors and omissions to the Architect. Do not scale the drawings. Drawings shall not be used for construction purposes until issued by the Architect for construction.

Moon-Matz Ltd.
Consulting Engineers
2902 SOUTH SHERIDAN WAY,
SUITE 300
DANVILLE ON L6J 7L6
TEL: (905) 274-7556
FAX: (905) 274-5392
E-mail: info@moon-matz.com

Drawing Title:
GROUND FLOOR PLAN
NEW LINTELS

Scale: AS NOTED Date: 11 13 2020

Drawn by: Checked by:

Job No. Drawing No.

MML 6068 S-1

**BURLINGTON CENTRAL
 H.S. RENOVATIONS**

1433 Baldwin Street
 Burlington, ON

Architect

sn/der

Snyder Architects Inc.
 290 King St. E. Unit A101, Toronto, ON M5A 4L5
 tel. 416.966.5444 fax. 416.966.4443
 www.snyderarchitects.ca

Key Plan N.T.S.



Project North True North

No.	Revisions	Date
4	ISSUED FOR CONSTRUCTION	2021/06/04
3	ISSUED FOR TENDER	2021/04/16
2	ISSUED FOR BUILDING PERMIT	2021/01/21
1	ISSUED FOR REVIEW	2020/11/13
No.	Issue	Date

General Contractor shall check and verify all dimensions and report all errors and omissions to the architect. Do not scale the drawings. Drawings shall not be used for construction purposes until issued by the Architect for construction.

Moon-Matz Ltd.
 Consulting Engineers
 2902 SOUTH SHERIDAN WAY,
 SUITE 300
 DAVENPARK DR. L6J 7L6
 TEL: (905)274-7556
 FAX: (905)274-5392
 E-mail: info@moon-matz.com

Drawing Title:

ROOF FRAMING PLAN

Scale: AS NOTED Date: 11 13 2020

Drawn by: Checked by:

Job No. Drawing No.

MML 6068 S-2

DESIGN DATA:

ROOF:
 DEAD LOAD 1.0 KPa (SPECIFIED)
 SNOW LOAD 1.28 KPa + ACCUMULATION (SPECIFIED)

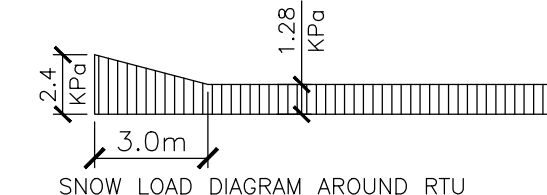

WIND LOAD $q_{1/90}=0.46$ KPa (SPECIFIED)

SEISMIC DATA:

$S_a(0.2)=0.266$; $S_a(0.5)=0.131$; $S_a(1.0)=0.062$; $S_a(2.0)=0.0290$;
 $S_a(5.0)=0.0068$; $S_a(10.0)=0.0027$; $P_GA=0.172$; $P_GV=0.102$

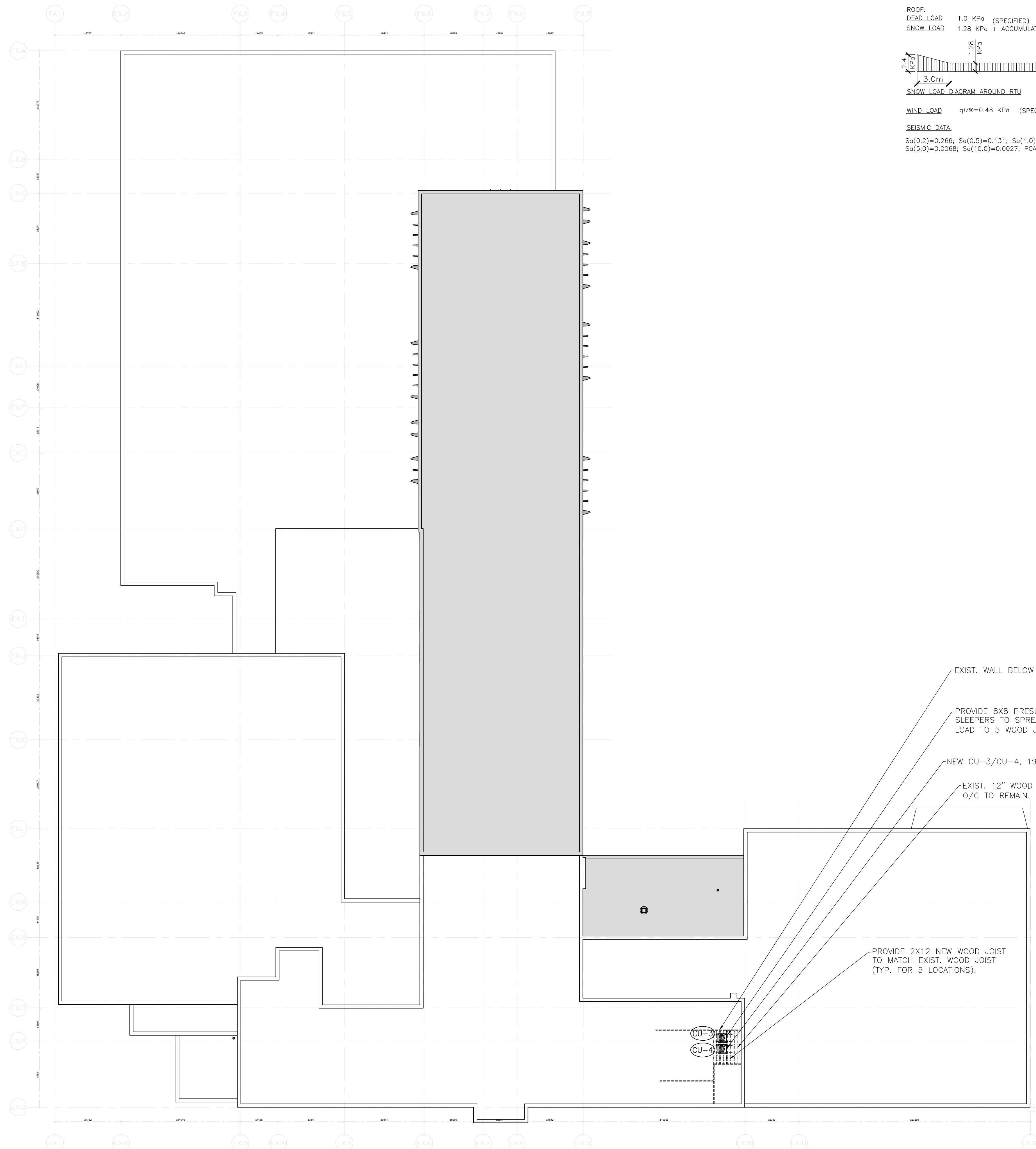

1 ROOF FRAMING PLAN
 S-2 SCALE: 1:250